

T 149 N R 29 W

CORNER

RESTORATION

WILSON  
FIELD BOOK

1912

BOOK 1

T 149 N R 29 W

CORNER

BOOK 1



From 1 To 79 PAGES

Region 9 Forest CHIPPEWA

T. 149 R. 29 Sec.

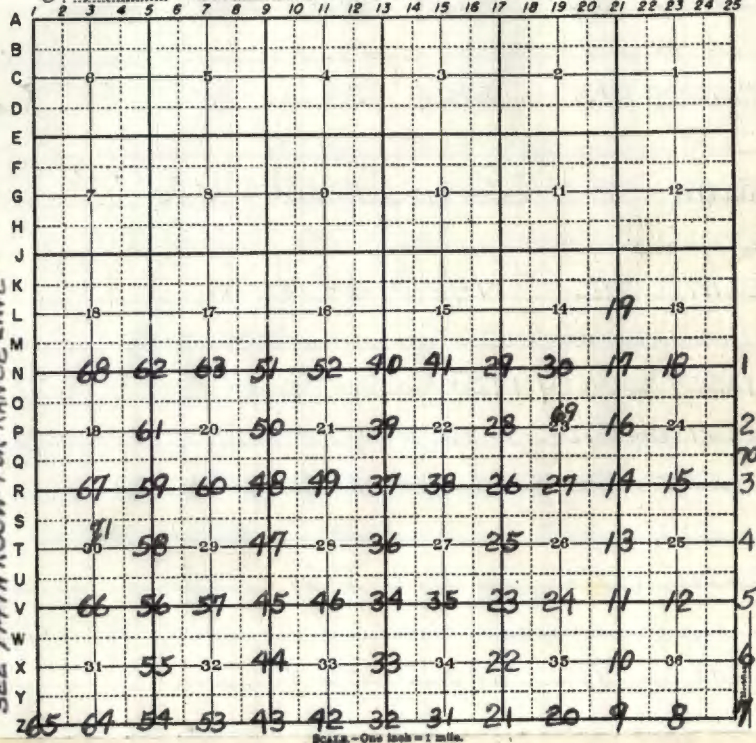

SEE T149N R30W FOR RANGE LINE

12<sup>TH</sup> STANDARD PARALLEL

DEPUTY SURVEYOR GEORGE B. STUNTZ  
UNDER HIS CONTRACT OF MAY 12 1871

COMMENCED SEPT. 9 1871  
COMPLETED OCT. 13 1871

~~EAST RANGE LINE~~ & WEST RANGE LINE

SURVEYED IN 1896 BY GEORGE A. RALPH

EAST RANGE LINE BY LYMAN ARMS 1891

LINKS IN FEET, 10THS AND 100THS OF FEET

| Links | Feet  | Links | Feet  | Links | Feet  | Links | Feet  | Links | Feet  | Links | Feet  |
|-------|-------|-------|-------|-------|-------|-------|-------|-------|-------|-------|-------|
| 1     | 0.66  | 18    | 11.88 | 35    | 23.10 | 52    | 34.32 | 69    | 45.54 | 86    | 56.76 |
| 2     | 1.32  | 19    | 12.54 | 36    | 23.76 | 53    | 34.98 | 70    | 46.20 | 87    | 57.42 |
| 3     | 1.98  | 20    | 13.20 | 37    | 24.42 | 54    | 35.64 | 71    | 46.86 | 88    | 58.08 |
| 4     | 2.64  | 21    | 13.86 | 38    | 25.08 | 55    | 36.30 | 72    | 47.52 | 89    | 58.74 |
| 5     | 3.30  | 22    | 14.52 | 39    | 25.74 | 56    | 36.96 | 73    | 48.18 | 90    | 59.40 |
| 6     | 3.96  | 23    | 15.18 | 40    | 26.40 | 57    | 37.62 | 74    | 48.84 | 91    | 60.06 |
| 7     | 4.62  | 24    | 15.84 | 41    | 27.06 | 58    | 38.28 | 75    | 49.50 | 92    | 60.72 |
| 8     | 5.28  | 25    | 16.50 | 42    | 27.72 | 59    | 38.94 | 76    | 50.16 | 93    | 61.38 |
| 9     | 5.94  | 26    | 17.16 | 43    | 28.38 | 60    | 39.60 | 77    | 50.82 | 94    | 62.04 |
| 10    | 6.60  | 27    | 17.82 | 44    | 29.04 | 61    | 40.26 | 78    | 51.48 | 95    | 62.70 |
| 11    | 7.26  | 28    | 18.48 | 45    | 29.70 | 62    | 40.92 | 79    | 52.14 | 96    | 63.36 |
| 12    | 7.92  | 29    | 19.14 | 46    | 30.36 | 63    | 41.58 | 80    | 52.80 | 97    | 64.02 |
| 13    | 8.58  | 30    | 19.80 | 47    | 31.02 | 64    | 42.24 | 81    | 53.46 | 98    | 64.68 |
| 14    | 9.24  | 31    | 20.46 | 48    | 31.68 | 65    | 42.90 | 82    | 54.12 | 99    | 65.34 |
| 15    | 9.90  | 32    | 21.12 | 49    | 32.34 | 66    | 43.56 | 83    | 54.78 | 100   | 66.00 |
| 16    | 10.56 | 33    | 21.78 | 50    | 33.00 | 67    | 44.22 | 84    | 55.44 | 101   | 66.66 |
| 17    | 11.22 | 34    | 22.44 | 51    | 33.66 | 68    | 44.88 | 85    | 56.10 | 102   | 67.32 |

T149NR29W SURVEYED BY GEORGE A. RALPH

UNDER HIS CONTRACT JUNE 10 1896

COMMENCED JULY 29 1896

COMPLETED AUG. 10 1896



1 N-25 EAST RANGE LINE  
SECTION CORNER TO SECTIONS 13, 18, 19, & 24  
NOTES OF ORIG. GOV'T. SURVEY 1891  
SET WOOD POST

COTTONWOOD 14 N16E 11 LKS. 7.3'

1920 Fd. BASSWOOD 14 N16E 7.2'

COTTONWOOD 13 S81E 28 LKS. 18.5'

ELM 8 S49W 10 LKS. 6.6'

ELM 12 N43W 64 LKS. 42.2'

ITASCA COUNTY 1920 - MOOSE PARK ROAD SURVEY

PLAT ON FILE - Fd. GOV'T. BASSWOOD 14 N16E ~~7.2'~~

SET NEW POST & MARKED NEW BT'S.

BIRCH 13 N29W 75.6'

ELM 10 N8E 52.7'

SPRUCE 6 S51W 48.4'

W. OAK 16 S10E 26.5'

Fd. GOV'T. BASSWOOD 14" N16E - 7.2'

CC

NOTES BY ITASCA COUNTY 1950's.

RESURVEYED NORTH HALF OF TOWNSHIP

PLAT AND NOTES ON FILE

SET 1 1/2" X 98" I.P. WITH ALUM CAP

MKD NEW BT'S.

ELM 12<sup>20"</sup> N52W 81.30' Fd. 20. ELM N52W 81.3'

OAK 6" N36E 98.82' Fd. 11 OAK N36E 98.8'

ELM 10<sup>22"</sup> S68W 162.30' Fd. ELM 22 S75W 162.7'

IRON & CAP S45E 24.00' Fd. IN PLACE under road.

Fd.

Fd. WITNESS IRON & CAP

2-10-83 GB-JA

PLACED BT TAGS ON ABOVE BT'S.

ELM 20" N52W 81.3'

OAK 11" N36E 98.8'

ELM 22" S75W 162.7'



## EAST RANGE LINE

QUARTER CORNER BET. SEC'S. 19+24

NOTES OF ORIG. GOV'T. SURVEY 1891

SET WOOD POST

BIRCH 11 S23 $\frac{1}{2}$ W 14 LKS. 9.2'

BIRCH 12 S69E 13 LKS. 8.6'

NOTES BY J.J. ROSE - 1929

Found a flattened piece of Cedar and a

Birch BT

Birch 12" S31°E 9.6' Mkd.  $\frac{1}{4}$  S BT

2004 ITASCA COUNTY

CORNER CERT

2/10/83-CK, JO

Chained from Sec. Cor. 13, 18, 19, 24, S4°W. At 2700'  
 found a scribed Cedar stp. 12"x16" 92' <sup>EAST</sup> ~~WEST~~  
 of line. Found no other evidence for corner.  
 Cedar is NE of approx. corner



## EAST RANGE LINE

SECTION CORNER TO SECTIONS 19, 24, 25 &amp; 30

NOTES OF ORIG. GOV'T. SURVEY 1891

SET WOOD POST FOUND POST HOLE

W. OAK 10 N51E 21 LKS. 13.9'

NOW 26" W. OAK N51E 13.9' LIVING SOME SCRIBE ROTTED OUT

BALSAM 9 S11½E 12 LKS. 7.9'

BALSAM 12 S79W 48 LKS. 31.7'

ELM 7 N17W 30 LKS. 19.8'

NOW 22" ELM WINDFALL N17W 19.8' WITH SCAR FACING COR.

NOTES BY JOHN J. ROSE R.L.S. 1929 SUBDIVISION OF  
SECTION 19 T149NR28W FOLDER #1

FOUND ORIG. BT TO SEC. 24 UNDER 4" NEW WOOD

FOUND BT TO SEC. 19 IRON MARKS HAVE BEEN DEFACE

FOUND ROOTS OF BT TO SEC. 30

2-10-83 CK-JO

CHAINED AND RAN LINE S2W FROM APPROX. ¼ COR BET  
SEC'S. 19 & 24. WE FELL 92' EAST OF SEC. CORNER 19-24-25 & 30  
FOUND POST HOLE AT TRUE CORNER LOCATION FROM EVIDENCE  
OF ORIGINAL BEARING TREES. OUR DISTANCE WAS 26.95'

2-11-83 CK-GB-JO

SET 4" X 4" X 48" TAM. POST IN POST HOLE AND MARKED

TEMP. TIES FISH 10 N23W 45.2' NAIL + TAG

W. OAK 11 S50E 67.75' " "

ASH 14 S34W 63.90' " "

N+5 TRAIL 15 30'E OF CORNER

FSLP ON FISH 12 N50W 11.7' FROM TAM POST

FD. LOCAL BT 16" BIRCH WINDFALL S22E 18.8' WITH SCRIBE  
VISIBLE



A

## EAST RANGE LINE

QUARTER CORNER, BET. SEC'S, 25+30

NOTES OF ORIG. GOVT. SURVEY 1891

SET WOOD POST

SPRUCE 4 N69 $\frac{1}{2}$ E 29 LKS. 19.1'

SPRUCE 4 N86W 11 LKS. 7.3'



5

## EAST RANGE LINE

SECTION CORNER TO SECTIONS 25, 30, 31 &amp; 36

NOTES OF ORIG. GOV'T. SURVEY 1891

SET WOOD POST

TAM. 8 N43E 46 LKS. 30.4'

TAM. 10 S66 $\frac{1}{2}$ E 29 LKS. 19.1'

TAM. 9 S64W 17 LKS. 11.2'

SPRUCE 4 N53W 44 LKS. 29.0'

3

EAST BOUNDARY

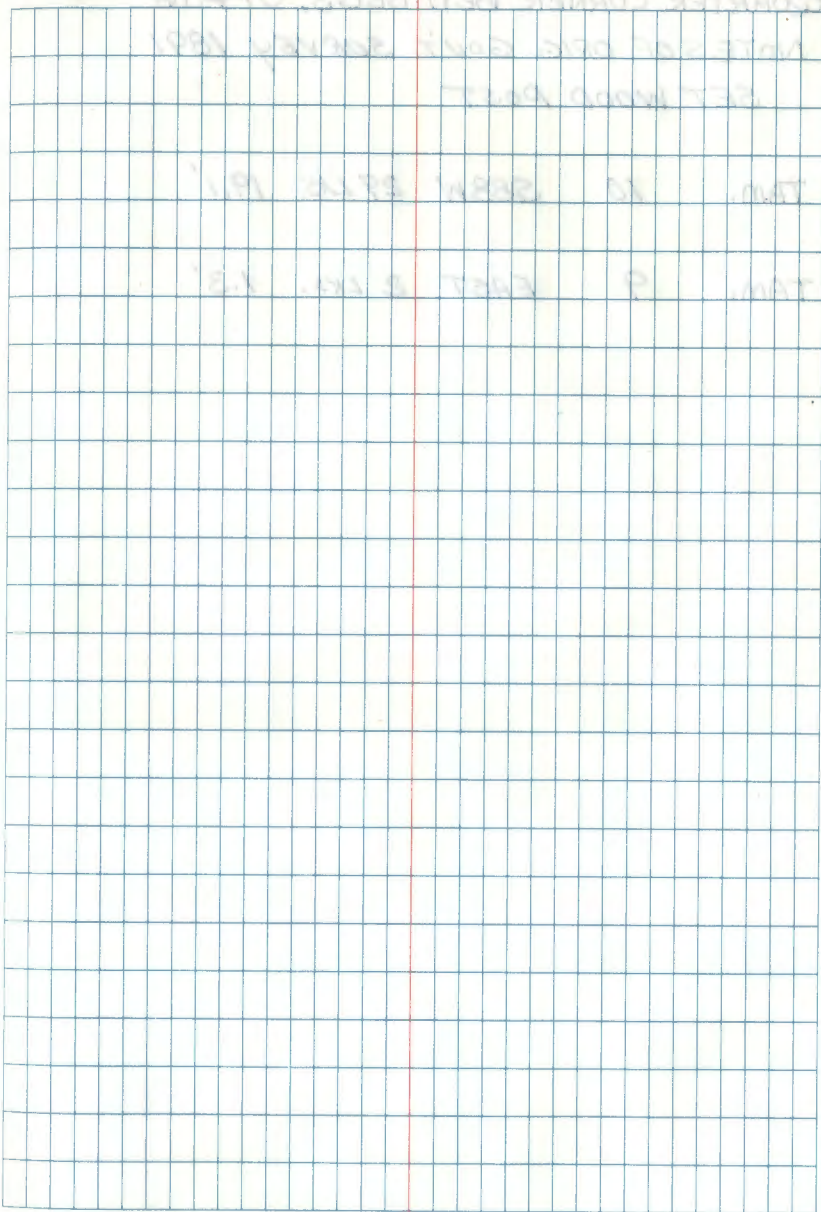



6 EAST BOUNDARY

QUARTER CORNER BET. SEC'S. 31 & 36

NOTES OF ORIG. GOV'T. SURVEY 1891

SET WOOD POST

TAM. 10 S88W 29 LKS. 19.1'

TAM. 9 EAST 2 LKS. 1.3'

TAM. 8 S88W 29 LKS. 19.1'

TAM. 7 N88W 29 LKS. 19.1'



7 : SOUTH TOWNSHIP CORNER TO SEC'S 31+36

NOTES OF 12<sup>th</sup> STD. PAR. SURVEY 1871

SET WOOD POST

TAM. 9 N61E 17 LKS. 11.2'

SPRUCE 5 N50W 7 LKS. 4.6'

12-18-91 GB-CK

CONTINUE LINE DUE EAST

FROM APPROX. S<sup>1</sup>/<sub>4</sub> SEC. 36 CHAINED 2640' E

TO STD. TOWNSHIP CORNER - WE FELL 128' WEST  
OF TAG PLACED ON 12-16-91

OUR LINE FELL 25' N OF LINE WEST FROM TAG  
ON 12-16-91 - WE NOW SEARCH AREA FOR 1 1/2 HRS.

BUT NO EVIDENCE COULD BE FOUND AT THIS TIME

THE STATE IS GOING TO STRING DISTANCE FROM  
1 MILE TO EAST SOON - WE WILL THEN TIE TOGETHER

AND SEE HOW BIG AN AREA WE HAVE FOR FUTHER  
SEARCH - WHICH FROM THIS TIME SHOULD BE

DONE IN SUMMER - AS WE HAVE 10" SNOW DEPTH  
AT THIS TIME - NO EVIDENCE COULD BE FOUND

OR SEEN ABOVE THE SNOW

PLACE TAG ON 14" TAM ON SOUTH SIDE AS APPROX.  
STD. COR. - THIS TAG WOULD BE 5280' E OF APPROX.

SW COR. SEC. 36 - AND DUE WEST OF LINE FROM SOUTH  
GOV'T. CHAIN OF 78.40 CHS. OR 5174.4' BET. SEC'S. 1+6

7 12-12-91 GB-CK

CHAIN 264' WEST OF APPROX. CO. SEC. 1+6

AS CALL IN ORIG. NOTES.

NO EVIDENCE Fd.

PLACE FSLP ON 9" BLK. SPRUCE S60W 15.5'  
ON NE SIDE AS APPROX STD. COR. 31+36

PLACE TAG ON 10" TAM E SIDE OF SWP. ROAD N+5  
740' E 12/18/91  
~~870' E~~ TO APPROX. S.C. 31+36

CCC NOTES ON 874 By. DAVE PRESTIDGE

2-23-35 - NO POST FOUND

Fd. TAM 8 N58E 17 1/2 LKS. MKD T? R28W <sup>531 BT</sup>

PLACE FSLP ON 4" BLK. SPRUCE ON NW SIDE  
CORNER BEARS N32W 16 1/2 LKS.

7/30/92 GB-CK SEARCH AGAIN FOR OLD TAGS

By CCC AT BOTH LOCATIONS - USED METAL LOCATORS

NOTHING WAS FOUND - LEFT TAGS AS BEFORE

IT APPEARS - BASED ON STATE TAG FOUND 80' NORTH OF OUR  
E+W LINE THAT THE NW-NW SEC. 6 1/4-28 WAS CUT OFF  
AND PROBABLY BOTH TAGS DESTROYED - SEE BACK PAGE  
THIS BOOK FOR MEASUREMENTS + TAGS IN FIELD AS OF 8/1/92

Fd. STATE TAG ON EAST SIDE OF 12" BALSAM STUB - 8" HIGH  
STATES TAG IS AT S.E. COR. SEC. 36 - BALSAM W/ STATE TAG  
IS APPROX. 80' NORTH OF OUR E+W LINE AND OUR TAG  
ON 9" BLK. SPRUCE

WE HAVE 12" SNOW DEPTH AT THIS TIME



7: 7  
SOUTHEAST TOWNSHIP CORNER TO SEC'S 31+36  
NOTES OF 12<sup>th</sup> STD. PAR. SURVEY 1871  
SET WOOD POST

TAM. 9 N61E 17 LKS. 11.2'  
SPRUCE 5 N50W 7 LKS. 4.6'

12-18-91 GB-CK

CONTINUE LINE DUE EAST

FROM APPROX. 5/4 SEC. 36 CHAINED 2640' E  
TO STD. TOWNSHIP CORNER - WE FELL 128' WEST  
OF TAG PLACED ON 12-16-91

OUR LINE FELL 25' N OF LINE WEST FROM TAG  
ON 12-16-91 - WE NOW SEARCH AREA FOR 1 1/2 HRS.  
BUT NO EVIDENCE COULD BE FOUND AT THIS TIME  
THE STATE IS GOING TO STRING DISTANCE FROM  
1 MILE TO EAST SOON - WE WILL THEN TIE TOGETHER  
AND SEE HOW BIG AN AREA WE HAVE FOR FUTHER  
SEARCH - WHICH FROM THIS TIME SHOULD BE  
DONE IN SUMMER - AS WE HAVE 10" SNOW DEPTH  
AT THIS TIME - NO EVIDENCE COULD BE FOUND  
OR SEEN ABOVE THE SNOW

PLACE TAG ON 14" TAM ON SOUTH SIDE AS APPROX.  
STD. COR. - THIS TAG WOULD BE 5280' E OF APPROX.  
SW COR. SEC. 36 - AND DUE WEST OF LINE FROM SOUTH  
GOV'T. CHAIN OF 78.40 CHS. OR 5174.4' BET. SEC'S. 1+6

NOTE: WE DIDN'T REMOVE TAGS FROM 12-12-91

AT BOTH CORNERS (STD) AND CLOSING

TAG ON 14" TAM IS CHAWING FROM WEST 5280'

AND 25' SOUTH OF OUR RANDOM LINE FROM WEST

14" TAM IS DISTANCE CHAINED (GOV'T) UP FROM

SOUTH BET. SEC'S. 1+6

MORE SEARCH IS NEEDED IN SUMMER

TAKED TO (STATE D N R) BACKDUCK NOT TO

DESTURB AREA WITH LOGGING THIS WINTER

AS THEY ARE PLANNING TO LOG NORTH OF STD.  
CORNER YET THIS WINTER

LEAVE THIS NOTE IN BOOK

FIELD AS OF 8/1/92  
FD. STATE TAG ON EAST SIDE OF 12" BALSAM STUB - 8' HIGH  
STATE TAG IS AT SE COR. SEC. 36 - BALSAM 1/4" STATE TAG  
IS APPROX. 80' NORTH OF OUR E+W LINE AND OUR TAG  
ON 9" BLK. SPRUCE

WE HAVE 12" SNOW DEPTH AT THIS TIME



## SOUTH QUARTER CORNER TO SECTION 36

NOTES OF 12<sup>th</sup> STD. PAR. SURVEY 1871

SET WOOD POST

TAM. 9 N30E 103 LKS. 68.0'

TAM. 10 N60W 83 LKS. 54.8'

12-18-91 GB-CK

FROM APPROX. SW COR. SEC. 36

CONTINUE EAST TO 1089' E (WHICH IS GOVT.

DISTANCE 16.50 CHS. OR 1089') - CLOSING COR. BET.  
SEC'S. 142

FOUND TAG PLACED ON 1-10-80 CK AS APPROX.

CLOSING COR. BET. SEC'S 142 - TAG IS ON SPRUCE

WINDFALL - REMOVE TAG AND MOVE ONE WEST

43' THIS WOULD AGREE WITH ORIG. DISTANCES

'FROM W 1089' AND FROM SOUTH 4959.9'

PLACE NEW FSLP ON 6" BLK. SPRUCE - DISTANCE

FROM WEST AND OLD FSLP BELOW FOR DISTANCE

FROM SOUTH - TAGS ON SOUTH SIDE OF SPRUCE

NO ORIG. EVIDENCE COULD BE FOUND AT THIS TIME

10" SNOW DEPTH - OUR RANDOM LINE FELL

45' SOUTH OF SPRUCE WINDFALL WITH TAG FROM

1-10-80 - OLD BLUE LINE WEST FROM TAGS NOW  
AT APPROX. CORNERCONTINUE EAST TO 5<sup>1</sup>/<sub>4</sub> SEC. 36

AT 2640' E OF SW APPROX. COR. TO SEC. 36

SEARCH AREA FALLS AT SOUTH SIDE OF 4 ACRE

ASPEN STAND TO NORTH - THIS WILL BE LOGGED

SOON BY STATE - AS ASPEN IS LARGE AND NEEDS TO

BE CUT - OLD LOGGING CAMP 800' N OF APPROX.

CORNER - SMALL OPENING STILL REMAINS - FOUND

OLD CAST IRON STOVE PARTS LYING ON GROUND

NO ORIG. EVIDENCE COULD BE FOUND - AREA

HAD BEEN LOGGED MANY YEARS AGO - AS WE FOUND

SOME PINE STUMPS CUT OFF - ALSO SPRUCE &amp; TAM.

TO SOUTH OF OUR TAG AT APPROX. COR.

PLACE FSLP ON 5" BLK. SPRUCE SIZE 15'

FROM END OF OUR LINE AND CHAINED DISTANCE

AS APPROX. 5<sup>1</sup>/<sub>4</sub> SEC. 36

CONTINUE EAST



SECTION CORNER TO SECTIONS 35 + 36

NOTES OF 12<sup>TH</sup> STD. PAR. SURVEY 1871

SET WOOD POST

BALM-GILEAD 12 N28E 46 LKS. 30.4'

SPRUCE 9 N89W 20 LKS. 13.2'

12-17-91 GB-CK

CONTINUE CHAINING EAST FROM APPROX. S<sup>1</sup>/<sub>4</sub>

SEC. 35 - CHECK SWAMP CALL AT 1450'E

THIS CALL IS VERY HARD TO IDENTIFY BECAUSE WE  
LEAVE HARDWOODS AND ASPEN - TO ASH AND BRUSH

- AND THEN SPRUCE + TAM. TIMBER IN SWAMP

OUR LINE COULD BE NORTH 50' TO HAVE ORIG.

CALL FIT BETTER - BUT THAT IS JUST A GUESS

BECAUSE THERE IS 100' TO 150' BETWEEN HARDWOODS

AND SPRUCE + TAM SWP. NW-SE - CONT. EAST

TO 2640'E OR APPROX. STD. COR. TO SEC. 35 + 36

SEARCH IN AREA AND FOUND 29" BALMIE CUT-OFF

LYING ON GROUND NEAR APPROX. COR. ALSO FOUND

MANY 80 TO 90 YEAR OLD SPRUCE STUMPS -

SHOULD COME BACK TO THIS CORNER IN SUMMER

AND SEARCH AGAIN - PLACE FSLP ON 12" ASH

ON E. SIDE - APPROX. COR. IS 13' EAST OF TAG

TAG IS ON OLD BLUE LINE ETW

TAG ON ASH AND OLD BLUE LINE ETW  
IS 43' NORTH OF OUR RANDOM LINE AT  
DUE EAST 5280' FROM SW COR. SEC. 35  
CONTINUE EAST



QUARTER CORNER BETWEEN SEC'S 35 & 36  
 NOTES OF ORIG. GOVT SURVEY 1896  
 SET SPRUCE POST

SPRUCE 4 S66E 14 LKS. 9.2'

SPRUCE 4 N80W 11 LKS. 7.3'

874 CCC NOTES BY D. ROSE 2-23-35

FD. TAM POST 2 1/2' HIGH 3" DIA.

FD. TAM 3 1/2" N5W 11 LKS. SCRIBED 1/4 S BT

LOCATION POSTER ON BT

BLAZED LINE E+W + N+S 15 LKS. E OF COR.

12-11-91

STRING  
~~CHAINED~~ DUE SOUTH FROM SEL. COR. 2640'

LINE FELL IN SPRUCE SWP. - CUT OVER BY STATE

NO EVIDENCE FOUND

PLACE FSLP ON 2" TAM 75' N OF SWP ROAD E

40' W OF N-S CUT LINE OF SPRUCE AS APPROX.

CORNER



## SECTION CORNER TO SECTIONS 25, 26, 35 &amp; 36

## NOTES OF ORIG. GOVT. SURVEY OF 1896

SET TAM. POST FOUND TOP OF POST FROZEN  
IN SWAMP, UNDER MOSS, NOT SURE OF POINT LOCATION

TAM. 8 N59E 13 LKS. 8.6'

NOW 8" DIA. X 30" HIGH TAM STUB N56E 8.6' ALL <sup>VISIBLE</sup> BT SCRIBE

TAM. 8 S71E 17 LKS. 11.2'

NOW 10" DIA. X 12" HIGH TAM. STP. S74E 10.4' WITH <sup>VISIBLE</sup> BT SCRIBE

TAM. 9 S49<sup>1</sup>/<sub>2</sub>W 23 LKS. 15.2'

NOW 10" DIA. X 12" HIGH TAM. STP. S54W 15.0' WITH <sup>VISIBLE</sup> BT SCRIBE

TAM. 10 N5W 25 LKS. 16.5'

NOW 13" DIA. X 48" HIGH TAM STUB N2W 17.2' WITH ALL <sup>VISIBLE</sup> SCRIBE

SET 4" X 4" X 8" TAM POST NEAR TRUE CORNER

AND MARK NEW TIES 3-29-83

BLK. SPRUCE 6 N38E 17.84 MKD T149NR29W525B

BLK. SPRUCE 6 S24E 27.38' T149NR29W536 BT

BLK. SPRUCE 5 S44W 18.65 T149NR29W535 BT

TAM. 6 N48W 18.50 T149NR29W526 BT

BT'S ARE PAINTED & TAGGED

12/11/91 Krause & Brama

Found original post point rotted. Set

2 1/2" X 48" galv. iron pipe with brass cap  
m kd. Brass cap is set 12" above swamp.

Monument set where old post point was fd.

Placed Tam post set in 1983 7" SW of monument

2-15-82

STATE FORESTER AT BLACKDUCK TOLD US HE FOUND

CORNER (BEARING TREE EVIDENCE) IN WINTER OF 1981

HE RAN LINE FROM THIS CORNER SOUTH TO 1/4 COR.

AND PAINTED LINE - WE DROVE FERRET ON A

WINTER ROAD IN SEC. 1 T148N R29W WHICH SHOWS

ON QUADRANGLE MAP TO NEAR THE SE 1/16 SEC 36

T149N R29W THEN TAKE WINTER ROAD WEST TO

STATE TAG AT 1/4 COR. (APPROX. LOCATION) BET. 35 & 36

TAG ON <sup>5"</sup> SPRUCE NORTH SIDE OF TRAIL - LINE PAINTED  
NORTH TO SEC. COR.

FD. TOP OF POST FROZEN IN SWP MOSS, FROZEN TO  
DEEP TO CHOP WITH HATCHET SO WE COULDN'T DETER-  
MAIN TRUE CORNER POSITION AT THIS TIME, POST  
POINT IS PROBABLE IN PLACE - FOUGH TIE ORIG.

BT STUMPS AS FOLLOWS AND MARK NEW TIES  
TO 4" X 4" X 8" TAM POST SET NEAR TRUE LOCATION  
AND NEW TIES ARE TO NEAREST FOOT

3-29-83 GK-GB-JA

SHOULD MONUMENT IN LATE SUMMER.

12/11/91 B.C. MKD.

T149N R29W

526 | 525

8" STEEL SIGN POST N 3.9'

535 | 536

1991  
U.S.F.S.











14  
SECTION CORNER TO SECTIONS 23, 24, 25, & 26  
NOTES OF ORIG. GOVT. SURVEY 1896  
SET CEDAR POST

TAM. 7 S68W 15 LKS. 9.9'

CEDAR 6 N25W 8 LKS. 5.3'

TAM. 8 N69E 26 LKS. 17.2'

TAM. 8 S89E 15 LKS. 9.9'

14  
2/16/83 - GB, JA  
Chained 2640' from  $\frac{1}{4}$ c. bet. 23/24 south.  
Search approx. 150' east & west and 75' north  
and south of our ending pt.  
Placed a F.S.L.P. on a 13" cedar SE of the  
end of our chaining.



QUARTER CORNER BET. SEC'S. 24 & 25

NOTES OF ORIG. GOVT. SURVEY 1896

SET SPRUCE POST

TAM. 9 S75W 9 LKS. 5.9'

TAM. 6 N36E 8 1/2 LKS. 5.6'

2/11/83 - CK, GB, JO

Chained from sec. cor. 19, 24, 25, 30 west 2623.5'.

At 2628' and north 150' from our line found a 18" Cedar with rusted tag and a cedar post 5' south of tree. Fd. blazes E-W from post.

Fd. rotted Tam. stp. NE. Stp. is too large.

Fd. rotted Tam. stp SW. No marks on face. Could be correct size.

Distance from sec. cor. to cedar post is 2639 and bearing for line is N87°W.

Placed a F.S.L.P. on 5" Bk. Spruce N36°E 20.0'



16 ~~16~~ P-21

QUARTER CORNER, BET. SEC'S. 23 & 24

NOTES OF ORIG. GOV'T. SURVEY OF 1896

SET CEDAR POST

TAM. 16 N2W 203 LKS. 134.0'

CEDAR 18 N6E 201 LKS. 132.7'

ITASCA COUNTY 1920 MOOSE PARK ROAD SURVEY

PLAT ON FILE

SET NEW POST AND MARKED NEW B.T.'S

CEDAR 12 <sup>MAG.</sup> S73W 19.8'

CEDAR 8 <sup>MAG.</sup> N2W 7.6'

16

FD. BOTH COUNTY B.T.'S

CEDAR 15 S79W 19.8' SCRIBE VISIBLE TAGGED

CEDAR 14 N24E 7.6' " " TAGGED

NEED TO LOOK FOR POST IN SUMMER - DIDN'T EST. COR.

CHAINED SWW 2677' FROM SEC. COR. AND FELL 122' WEST  
OF CORNER - NO EVIDENCE NOW OF ORIG. B.T'S.

MORE SEARCH SHOULD BE DONE IN SUMMER

2/16/83 GB-JA



## SECTION CORNER TO SECTIONS 13, 14, 23 &amp; 24

NOTES OF ORIG. GOVT. SURVEY 1896

SET ASPEN POST

BALSAM 6 N18E 6 LKS. 4.0'

SPRUCE 20 S66E 33 1/2 LKS. 22.1'

SPRUCE 20 S25W 20 LKS. 13.2'

BALSAM 6 N17W 11 LKS. 7.3'

## ITASCA COUNTY 1920 - MOOSE PARK ROAD SURVEY

PLAT ON FILE - Fd. GOVT. SPRUCE 20"

SET NEW POST &amp; MARKED NEW BT'S.

W. PINE 30 S49W 30.6'

Fd. W. PINE STP. 30" AT S52W 30.6' 2/10/83

SPRUCE 24 S53E 65.1'

ELM 24 N13E 70.0'

## ITASCA COUNTY 1950's.

NORTH HALF OF TOWNSHIP WAS RESURVEYED

PLAT AND NOTES ON FILE

FOUND 1" I.P. MARKING COR. AND 1920 BT'S.

ELM 24 N13E 70.0' ELM STP. 30" X 24" HIGH <sup>N21E</sup> 70.00'

PINE STP. 30" S49W 30.6'

NEW BT'S.

ELM 6 S35E 46.3' Fd. 9 ELM S31E 46.3'

ELM 8 N72W 37.14' POSSIBLE BT N66W 38.7'

NO MONUMENT FOUND AT TRUE CORNER POSITION

2/10/83 GB-JA

ROAD INTERSECTION TSP ROAD N &amp; E &amp; W - LOGGING NOW DONE

Pulled the distance from W. Pine s+b., Elm stp.

and 9" Elm and picked the spot for the corner position. Mk'd. temporary tie. 6" Ash, S22W 53.75'



QUARTER CORNER, BET. SEC'S, 13 & 24

NOTES OF ORIG. GOV'T. SURVEY 1896

SET SPRUCE POST

BALSAM 5 N76W 21 LKS. 13.9'

BALSAM 10 S62W 15 LKS. 9.9'

ITASCA COUNTY - MOOSE PARK TOWN ROAD 1920

PLAT ON FILE - MARKED NEW BT'S.

SET WOOD POST OR IRON PIPE

BIRCH 12 N5E 63.9'

CEDAR 12 S3W 56.6'

FOUND BOTH GOV'T. BT'S.

PLAT INDICATES CIRCLE AT CORNERS - NO LEGEND

TO INDICATE WOOD POST OR IRON PIPE

ITASCA COUNTY 1950'S

NORTH HALF OF TOWNSHIP WAS RESURVEYED

PLAT AND NOTES ON FILE.

FOUND 1920 IRON IN ROAD FROM WHICH

NEW OAK 6 N4E 71.85' Fd. 8 OAK N10E 71.85'

COUNTY MONU. 1 1/2" x 48" I.P. WITH ALUM. CAP S. 20.00'

APRIL 27, 1977 ITASCA COUNTY SURVEY CREW

FOUND 1" I.P. 3' N OF C. OF OLD ROAD

FOUND CO. MONU. SOUTH 20.00' Fd. IN PLACE

FOUND OLD OAK 7 N4E 71.85'

MARKED NEW BT'S.

OAK 4 N19W 24.43' Fd. 5 W. OAK N12W 24.43'

OAK 4 N64W 51.48' Fd. 5 W. OAK N60W 51.5'

SPRUCE 9 S62E 27.57' Fd. 10 SPRUCE S56E 27.57'

Fd.

CORNER IN NORTH WHEEL RIT OF OLD TOWN ROAD E & W

PLACED TAGS ON ALL BT'S. 2/10/83 GB-JA







SOUTH QUARTER CORNER TO SECTION 35  
 NOTES OF 12<sup>th</sup> STD. PAR. SURVEY 1871  
 SET WOOD POST

BIRCH 10 N88E 32 LKS. 21.1'

W. PINE 10 N73W 48 LKS. 31.7'

12-17-91 GB-CK

FROM ITASCA COUNTY MONUMENT AT SE COR. OF  
 SEC. 34 - CHAINED DUE EAST - OLD BLAZES  
 ALONG LINE - BOTH NORTH + SOUTH - TRY TO  
 CHECK ORIG. CREEK TIE AT 990' E - BUT OLD BEAVER  
 HAS FLOODED AREA TO NORTH - NO DEFINATE CREEK  
 COULD BE FOUND AT THE DISTANCE - THERE ARE  
 CREEKS NW + NE FROM THIS GENERAL AREA  
 CONTINUE EAST TO 1109' THIS WOULD BE CLOSING COR.  
 BET. SEC'S. 2+3 - FD. TAG PLACED ON 1-15-80 CK  
 AS APPROX. C.C. - DISTANCE OF 1109' E FELL  
 10' WEST OF 12" W. OAK WITH TAG FROM 1980  
 CONTINUE EAST - AT 2167' E WOODS TRAIL NE-SE  
 2640' E - WE FELL 46' SOUTH OF TAG ON 6" W. OAK  
 PLACED IN 1-17-80 AND 18' WEST OF OAK WITH TAG  
 OLD BLUE LINE PAINTED E+W FROM TAG ON OAK  
 NO EVIDENCE OF ORIG. BT'S. COULD BE FOUND  
 EVERY THING HAS BEEN CUT OFF BOTH SIDES OF LINE

COULD SEARCH IN SUMMER FOR PINE STUMP  
 USFS HAS WILDLIFE OPENING JUST SOUTH OF  
 TAG AT 5'14 SEC. 35 - CONTINUE EAST



SECTION CORNER TO SECTIONS 34+35  
 NOTES OF 12<sup>th</sup> STD. PAR. SURVEY 1871  
 SET WOOD POST

SPRUCE 8 N10E 10 LKS. 6.6'

W. PINE 9 N70W 30 LKS. 19.8'

NOTES BY JOHN A. GJELHUS 1-30-40 CIVIL ENG.  
 C.C.C.'S. FOUND ORIG. W. PINE 16 N70W 30 LKS.  
 PUT FSLP ON ABOVE W. PINE

FOUND WOOD POST IN GOOD CONDITION

Jane Cliff found W. Pine with BT tag. Cutting block  
 near corner

12-9-91 GB-CK

CORNER WAS MONUMENTED BY ITASCA COUNTY IN 1990  
 SET 8' STEEL SIGN POST DUE EAST 3.8'

DEC. 1990 ITASCA COUNTY MONUMENTED  
 THIS STANDARD CORNER

SET COUNTY MONUMENT FLUSH WITH GROUND  
 AND MARKED NEW BT'S.

BASSWOOD 8.5" N30E - 36.32'

TWIN BIRCH 9.0" S85E - 27.28'

BASSWOOD 9.5" S70W - 25.20'

ORIG. W. PINE NOW STANDS AT N70W - 19.75'  
 22" DIAMETER - OLD FSLP'S ON W + S







SECTION CORNER TO SECTIONS 26, 27, 34 & 35

NOTES OF ORIG. GOVT. SURVEY 1896

SET TAM. POST

ASPEN 14 N21E 69 $\frac{1}{2}$  LKS. 45.9'

SPRUCE 6 S15E 44 $\frac{1}{2}$  LKS. 29.9'

ASPEN 10 S41W 27 LKS. 17.8'

BIRCH 6 N50W 54 LKS. 35.6'

NOTES BY JOHN A. GJELHAUG 1-30-40 CIVIL ENG.

CCC'S, SET ELM POST 3x3x48

FOUND ORIG. BT'S. BIRCH 14 N50W 54 LKS.

MKO S27 BT

SPRUCE STP. 6 S15E 44 LKS. MKO BT

MARKED NEW BT'S.

SPRUCE 8 N63 $\frac{1}{2}$ W 69 $\frac{1}{4}$  LKS. 45.7'

ASPEN 10 S16E 49 $\frac{1}{2}$  LKS. 32.6'

PUT FSLP ON SPRUCE 5 N35W 45 LKS.

12-10-91 GB-CK

MEASURE WITH STRING FROM N $\frac{1}{4}$  SEC. 34 - EAST  
2645' AND FELL 80' NORTH OF TAG FOUND ON  
BASSWOOD ON WEST SIDE OF SWAMP ROAD NW-SE  
TAG ON BASSWOOD WAS REMOVED FROM 13" W. SPRUCE  
ON WEST SIDE (AS NAIL IS STILL VISIBLE) TAG WAS  
MOVED BY LOCAL LOGGER - SO IT COULD BE SEEN  
FROM SWP. ROAD - WE SPENT TIME (4 HRS.) SEARCHING  
AREA - BUT LOGGING AND WILDLIFE OPENING (SOUTH)  
HAVE DESTROYED MOST OF THE EVIDENCE - WE  
FEEL CORNER SHOULD BE NEAR OUR TAG LOCATION  
AND WILL COME BACK IN SUMMER AND SEARCH

12-16-91 GB-CK

SEARCH AGAIN (SHORT TIME) AND ESTABLISH  
APPROX. SEC. COR. PLACE FSLP ON 11" BALMIE  
17' W OF APPROX. COR. - TAG ON W SIDE OF SWP. ROAD  
SHOULD SUMMER SEARCH







QUARTER CORNER BET. SEC'S. 26 & 27  
 NOTES OF ORIG. GOVT. SURVEY 1896  
 SET TAM. POST

SPRUCE 4 S10E 23 1/2 LKS. 15.5'

TAM. 8 S11W 40 1/2 LKS. 26.7'

12-16-91 CK-68  
 STRING SOUTH 2640'  
 DISTANCE FELL IN MARSH GRASS SWAMP  
 ASPEN STANDING 80' E. OF END OF LINE  
 NO EVIDENCE COULD BE FOUND AT THIS TIME  
 STRING WEST TO N.S. SMP. ROAD 1040'  
 NO TAGS PLACED AT APPROX. COR. OR AT ROAD  
 COULD GO BACK IN SUMMER 92 AND SEARCH  
 AGAIN - MAY FIND BURNED TAM. STUMP IN MARSH



SECTION CORNER TO SECTIONS 22, 23, 26 & 27

NOTES OF ORIG. GOVT. SURVEY 1896

SET TAM. POST

ASPEN 10 S 2 E 83 LKS. 54.8'

ASPEN 10 S 8 W 77 LKS. 50.8'

SPRUCE 6 N 80 W 42 LKS. 27.7'

SPRUCE 7 N 75 E 56 LKS. 37.0'

12-10-91 GB-CK

STRING SOUTH OF 1/4 COR BET 22-23

2640' - SEARCH IN AREA - NO EVIDENCE FOUND

PLACE FSLP ON 4" ASH AS APPROX. COR.

CONTINUE LINE SOUTH - 12-16-91



QUARTER CORNER BET. SEC'S, 23 & 26

NOTES OF ORIG. GOV'T. SURVEY 1896

SET SPRUCE POST

TAM. 9 N30E 46 LKS. 30.4'

SPRUCE 4 S29W 57 LKS. 37.6'

ITASCA COUNTY 1920 - MOOSE PARK ROAD SURVEY

PLAT ON FILE

SET NEW POST AND MARKED NEW BT'S.

SPRUCE 4 N45E 25.8'

BIRCH 12 S70W 20.0'

2/16/83-CK, GB, JA, JO

Chained S3°W from approx. C<sup>1</sup>/<sub>4</sub> sec. 23 2685' to SW corner of 1 acre opening and E-W woods trail.

Found no evidence of corner position

Placed a F.S.L.P. on 8" W. Spruce N65°W 12' from approx. corner.

Chained west of <sup>approx.</sup> sec. cor 23, 24, 25, 26 to approx. <sup>1</sup>/<sub>4</sub> corner bet sec. 23/26. Intersected north/south line from the C<sup>1</sup>/<sub>4</sub>. Total distance E-W is 2813.

Joe Kupcho said today he saw spruce BT as a dead snag on south side of E-W trail in 1976. He also stated that it fell in SW cor. of small opening approx. 1 acre in size.



QUARTER CORNER BET. SECS. 22 & 23  
 NOTES OF ORIG. GOV'T SURVEY 1896  
 SET BALSAM POST

SPRUCE 12 S36E 12 LKS. 7.9'

Falls in intersection

WILLOW 4 S61W 8 LKS. 5.3'

Falls in intersection

ITASCA COUNTY 1920 - MOOSE PARK ROAD SURVEY  
 PLAT ON FILE

SET NEW POST AND MARKED NEW BTS.

Found a post <sup>point</sup> at corner position

SPRUCE 22 S70E 67.9'

Fd. well rotted spruce stp. S61E 67.9'

ELM 16 N64E 71.3'

Fd. 28" Elm stp N74E at 71.3' <sup>Scribe rotted away</sup> Axemarks inside.

8/2/84-CK-BB-JA

Set a 2" x 24" galv. iron pipe 10" below  
 road surface with brass cap mkd.

T144N R29W

1/4

522 | 523

1984

P.L.S. NO.

Corner falls in a 4 way intersection of woods  
 trails.

MKD NEW BTS:

1. Ash 6" N37W 74.20' 1/4 S22 BT

2. Oak 10" S87°W 103.60' 1/4 S22 BT

3. Ash 7" S53°E 93.45' 1/4 S23 BT

4. Siamease Twin W. Oak 7" S56°E 109.65' 1/4 S23 BT

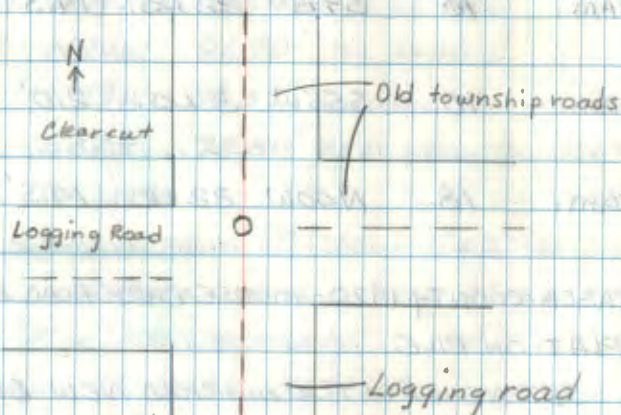

Logging road



SECTION CORNER TO SECTIONS 14, 15, 22 &amp; 23

NOTES OF ORIG. GOVT. SURVEY 1896

SET SPRUCE POST

TAM. 9 N45E 19 LKS. 12.5'

TAM. 10 S9E 22 LKS. 14.5'

TAM. 10 S55W 3 LKS. 2.0'

TAM. 18 N40W 22 LKS. 14.5'

ITASCA COUNTY 1920 - MOOSE PARK ROAD SURVEY

PLAT ON FILE

SET NEW POST &amp; MARKED NEW BTS.

ELM 12 N25 $\frac{1}{2}$ W 126.5'

ELM 14 S35W 110.7'

8/8/84 Fd. rotted remains of Elm stp &amp; log at S+W 110.7'

Mkd New BT:

1 Aspen 5" S52W 97.7' Mkd. "X" BT"

Placed a 8" steel sign post west 34.4' from

corner with land survey sign a Hatched.

Witness corner is 1.4' east of sign post.

ITASCA COUNTY 1950'S.

NORTH HALF OF TOWNSHIP WAS RESURVEYED

PLAT AND NOTES ON FILE

COUNTY MONUMENT 1 $\frac{1}{2}$ " x 48" I.P. WITH ALUM. CAP

BRS. WEST 33.0' MARKED NEW BTS.

SPRUCE 9 N47E 57.43' Fd. evidence

ASPEN 7 N60W 91.70' Fd. evidence

ASPEN 9 S73W 78.57' No evidence. cut over area

OAK 5 S82E 73.80' No evidence. Now a hay field.

2/15/83 - CK - GB - JA - JO

Fd. iron pipe in road. 8" down 1" x 16" iron pipe

Fd. 1 $\frac{1}{2}$ " pipe with cap as a witness 33' west of corner. Pipe leans easterly.

Fd. W. Spruce 13" N53E 57.43' Scribe visible

Fd. Aspen 10" N54W 91.70' Scribe over grown

8/8/84 - GB, JA

Corner falls in center of north &amp; south township rd

Found a small cam shaft 5/8" x 24" on east side of pipe.

Straighten witness corner pipe.



30 N-19

QUARTER CORNER BET. SEC'S, 14 & 23

NOTES OF ORIG. COU'T. SURVEY 1896

SET ELM POST

TAM. 20 N2E 58 LKS. 38.3'

TAM. 18 N2W 40 LKS. 26.4'

ITASCA COUNTY 1920 - MOOSE PARK ROAD SURVEY

PLAT ON FILE - Fd. BOTH TAM. BT'S.

SET NEW POST & MARKED NEW BT'S.

CEDAR 12 N5E 63.9'

CEDAR 12 S3W 56.6'

ITASCA COUNTY 1950'S

NORTH HALF OF TOWNSHIP WAS RESURVEYED

PLAT AND NOTES ON FILE

FOUND 1920 1 1/2" PIPE FROM WHICH

NEW ELM 10 N30E 62.14'

COUNTY MONU. 1 1/2 X 48" I.P. WITH ALUM CAP S 29.00'



SOUTH QUARTER TO SECTION 34

NOTES OF 12<sup>th</sup> STD. PAR. SURVEY 1871

SET WOOD POST

BURR OAK 10 N15E 12 LKS. 7.9'

ELM 9 N78W 37 LKS. 29.4'

S89°52'W ON TRUE LINE SOUTH SIDE OF SEC. 35

18.00 CHS. LV. SWP. NW

40.00 " 1/4 COR.

65.00 " STREAM 15 LKS. WIDE FLOW SE



SECTION CORNER TO SECTIONS 33 & 34

NOTES OF 12<sup>th</sup> STD. PAR. SURVEY 1871

SET WOOD POST

TAM. 7 N70E 16 LKS. 10.6'

TAM. 6 N23W 21 LKS. 13.9'

NOTES BY ITASCA COUNTY SURVEY CREW 8/26/74

SET 1/2 X 48' COUNTY MONUMENT IN OLD POST HOLE

AND MKD NEW BT'S.

OAK 6 S12W 29.00'

OAK 5 N61W 30.37'

B. WOOD 24 S68E 39.51'

8' FIBERGLASS SIGN POST 3.15' EAST



QUARTER CORNER, BET. SEC'S. 33 & 34  
 NOTES OF ORIG. GOVT. SURVEY 1896  
 SET SPRUCE POST

SPRUCE 8 S23E 16 LKS. 10.6'

J. PINE 14 WEST 26 LKS. 17.2'

SECTION CORNER TO SECTION 33  
 NOTES OF ORIG. GOVT. SURVEY 1896  
 SET PINE POST

SPRUCE 8 S23E 16 LKS. 10.6'

J. PINE 14 WEST 26 LKS. 17.2'

SPRUCE 8 S23E 16 LKS. 10.6'

J. PINE 14 WEST 26 LKS. 17.2'



SECTION CORNER TO SECTIONS 27, 28, 33 & 34

NOTES OF ORIG. GOV'T. SURVEY 1896

SET ELM POST

ASPEN 24 N30E 10 LKS. 616'

ASPEN 10 S60E 45 LKS. 29.7'

ELM 6 S40W 29 1/2 LKS. 19.5'

ASPEN 15 N50W 39 LKS. 25.7'

CERTIFICATE FILED



QUARTER CORNER BET. SEC'S, 27 & 34

NOTES OF ORIG. GOV'T. SURVEY 1896

SET TAM. POST

ASPEN 9 N32 $\frac{1}{2}$ E 17 $\frac{1}{2}$ LKS, 11.6'

ASPEN 18 S89E 27 LKS, 17.8'

NOTES BY JOHN A. GJELHAUG 1-30-40 CIVIL ENG.

COO'S. SET TAM POST

FOUND ORIG. ASPEN STUMP 18 S89E 27 LKS.

MAD. BT

MARKED NEW BT ELM 8 S<sup>15</sup>8E 33 LKS, 21.8'

PUT FSLP ON ASPEN 4 N46<sup>W</sup> 23 LKS, 15.2'

# CERTIFICATE FILED

12-10-91 GB-CK

WALK INTO AREA OF  $\frac{1}{4}$  CORNER

FOUND ITASCA COUNTY MONUMENT AT CORNER

WE RAN LINE FROM  $\frac{1}{4}$  COR. EAST WITH STRING

MEASURE - DISTANCE 264.5'E AND FELL

80' TO NORTH OF TAG ON BASSWOOD AT SEC. COR.

TO EAST OF THIS  $\frac{1}{4}$  COR.

CORNER CERTIFICATE BY TIM WOTZKA

RLS # 19526 - DOCUMENT # 410654

1-24-90 ITASCA COUNTY LAND SURVEY

PERSONAL - SET 30" ALUM COUNTY MONU.

WITH CAP MARKED

T149N R29W

$\frac{1}{4}$   $\frac{527}{534}$

WITNESSED BY

RLS 19526  
1990

ASPEN 7 N8W - 37.55'

BIRCH 10 N88E - 81.80'

SPROCE 7 N88W - 52.11

Fd. ASPEN 15 N42W - 15.20' TAG FROM 1940

Fd. ELM STUMP SIDE - 21.42' - WITH BT

SEAM VISIBLE ON TOP







SECTION CORNER TO SECTIONS 21, 22, 27 & 28  
 NOTES OF ORIG. GOV'T. SURVEY 1896  
 SET ASH POST

TAM. 14 N44E 3 LKS. 2.0'

TAM. 12 S44E 17 LKS. 11.2'

SPRUCE 6 S76W 21 LKS. 13.9'

TAM. 14 N73W 15 LKS. 9.9'

NOTES BY JOHN A. GJELHAUG CIVIL ENG. C.C.C.'S  
 1-29-40 FOUND 3 ORIG. BT STUMPS

TAM. STUMP 12 N41W 13 LKS. MKD S21 BT

TAM. STUMP 14 N44E 3 LKS. MKD S22 BT

TAM. STUMP 10 S54E 17 LKS. MKD S27 BT

PUT FSLP ON SPRUCE 5 S61W 23 LKS.

NOTES BY ITASCA COUNTY SURVEY CREW 8/26/74

FOUND SQUARD POST (NO SCRIBE) HARDWOOD

FOUND FSLP DATED 6-5-39 INDICATING CORNER LOCATION

SET 1 1/2 X 48' I.P. WITH ALUM. CAP

ASH 6 S70W 17.18'

ASH 6 N1E 18.52' CO. TAG

ASH 4 N60E 14.54'

ASH 5 S62E 7.45 STATE TAG



QUARTER CORNER BET. SEC'S. 22 & 27

NOTES OF ORIG. GOV'T. SURVEY 1896

SET SPRUCE POST

ASPEN 14 S47W 15 LKS. 9.9'

ASPEN 14 N78W 7 LKS. 4.6'

12-10-91 GK-68

ESTABLISH APPROX. 1/4 COR.

PLACE FSLP ON 15" ASPEN ON SOUTH SIDE AS APPROX.

N 1/4 COR. SEC. 27

OLD BLUE PAINT LINE RUNS EAST AND RED (COUNTY)

LINE RUNS SOUTH IN ASPEN CUTOVER



QUARTER CORNER BET. SEC'S. 21 & 22

NOTES OF ORIG. GOV'T SURVEY 1896

SET BIRCH POST

ASPEN 10 S18E 26 LKS. 17.2'

ASPEN 12 S36W 24 LKS. 15.8'

SECTION CORNER TO SECTIONS 15, 16, 21 &amp; 22

NOTES OF ORIG. GOVT. SURVEY 1896

SET SPRUCE POST

ASPEN 10 N80E 51 LKS. 33.7'

BALSAM 8 S75E 63 LKS. 41.6'

PINE 24 S70W 34 LKS. 22.4'

W. PINE 24 N51W 25 LKS. 16.5'

NOTES BY ITASCA COUNTY 1950's.

RESURVEYED NORTH HALF OF TOWNSHIP

PLAT AND NOTES ON FILE

SET 1 1/2 X 48 IR WITH ALUM CAP

MAD NEW BT'S.

ORIG. BT STP. S70W 22.44'

ORIG. BT STP. N45W 16.50'

NEW OAK 3 S70W 55.23'

BIRCH 4 N45W 22.11'

ASPEN 5 N40E 14.67'

ASPEN 5 S46E 6.54'



QUARTER CORNER, BET. SEC'S, 15 & 22

NOTES OF ORIG. GOVT. SURVEY 1896

SET ASH POST

TAM. 10 S65E 7 LKS. 4.6'

ASH 6 N58W 21 LKS. 13.9'

ITASCA COUNTY 1950's.

NORTH HALF OF TOWNSHIP WAS RESURVEYED

PLAT AND NOTES ON FILE

FOUND GRUISER'S POST FOR 1/4 15 & 22

WHICH WAS REPLACED WITH A COUNTY MONUMENT

1 1/2" X 48 I.P. WITH ALUM. CAP FROM WHICH AN

OLD SCRIBED ELM 9 S36E 6.84'

OLD SCRIBED ELM 11 N50E 15.28'





SECTION CORNER TO SECTIONS 32 & 33  
NOTES OF 12<sup>th</sup> STD. PAR. SURVEY 1871  
SET WOOD POST

TAM. 7 N43E 39 LKS. 25.7'

TAM. 6 N18W 36 LKS. 23.8'

ITASCA COUNTY MONUMENTED IN 1995





SECTION CORNER TO SECTIONS 28, 29, 32 & 33

NOTES OF ORIG. GOV'T. SURVEY 1896

SET SPRUCE POST

TAM. 7 N35E 14 LKS. 9.2'

TAM. 5 S80E 8 1/2 LKS. 5.6'

TAM. 7 S31W 28 LKS. 18.5'

TAM. 5 N50W 8 LKS. 5.3'

QUARTER CORNER BET. SEC'S, 28 & 33

NOTES OF ORIG. GOVT. SURVEY 1896

SET SPRUCE POST

SPRUCE 4 N79W 4 1/2 LKS. 3.0'

SPRUCE 6 S20E 10 LKS. 6.6'

TAP 7 S31W 28 LKS. 18.3'

TAP 9 N50W 8 LKS. 5.3'

QUARTER CORNER BET. SEC'S, 28 & 33

NOTES OF ORIG. GOVT. SURVEY 1896

SET SPRUCE POST

SPRUCE 4 N79W 4 1/2 LKS. 3.0'

SPRUCE 6 S20E 10 LKS. 6.6'

TAP 7 S31W 28 LKS. 18.3'

TAP 9 N50W 8 LKS. 5.3'



QUARTER CORNER BET. SEC'S. 28 + 29

NOTES OF ORIG. GOVT. SURVEY 1896

SET SPRUCE POST

SPRUCE 6 N73½E 8 LKS. 5.3'

SPRUCE 9 N61W 10 LKS. 6.6'

CCC NOTES 874 BY ED. GORMAN 12-1-36

Fd. BALSAM POST - POOR CONDITION 1½' HIGH

SCRIBED 145

PLACED FSLP ON TAM. 5 ON SOUTH SIDE

CORNER BEARS S86 E 44 LKS. = 29.04'

SECTION CORNER TO SECTIONS 20, 21, 28 &amp; 29

NOTES OF ORIG. GOVT. SURVEY 1896

SET SPRUCE POST

BIRCH 6 N15E 30 LKS. 19.8'

ASPEN 18 S48E 40 LKS. 26.4'

SPRUCE 11 S16½W 10½ LKS. 6.9'

SPRUCE 18 N15W 23½ LKS. 15.5'

5-11-87 ITASCA COUNTY

G POLE S51°W 45.28 (TAG 6-16-08RM)

ASPEN 7" S19°E 48.52 NOW STP 6-16-08RM

## CERTIFICATE FILED

NOTES BY ITASCA COUNTY SURVEY CREW 8-22-74  
AT TRUE LOCATION OF SEC. COR.

SET ¾" I.P. FOR COR. WITNESSED BY

G. POLE S50W 46.24' GONE 6-16-08

P. POLE N50W 50.95' CO. TAG OK 12-13-05

G. POLE N152E 53.98' GONE 12-13-05

T. POLE S62E 35.32' GONE 12-13-05

6-16-08 R. MAIN

FIND COUNTY IRON IN PLACE IN BIRCHES  
BELOW ROAD SURFACE. NO ASPEN 7" S19E  
48.52 NOW AS CUT OFF STUMP. ADD NEW  
BT.SPRUCE 12" S58°E 54.60 FT TO SPK. NOT  
SCRIBED BUT TAGGED FALLS IN PUT PROPERTY.

OK M. J. [Signature]



QUARTER CORNER BET. SEC'S, 21 & 28

NOTES OF ORIG. GOV'T. SURVEY 1896

SET ELM POST

ASPEN 15 S35W 4 LKS. 2.6'

Fd. BY JAG. 1939

ASPEN 15 N70W 5 LKS. 3.3'

Fd. BY JAG. 1939

NOTES BY JOHN A. GJELHAUG <sup>CIVIL ENG.</sup> 6-5-39

FOUND EVIDENCE OF ORIG. BT'S.

ASPEN STUMP 10 S45W 4 LKS. MARKED BT

ASPEN STUMP 16 NS0W 6 LKS. MARKED BT

SET NEW ELM POST AND MARKED TWO NEW BT'S.

ELM 6 S11E 18 LKS. 11.9' WINDFALL

NOW 7 ELM S11E 11.9 SCAR

ELM 8 N40W 27 LKS. 17.8' WINDFALL

NOW 12 ELM N40W 17.8' SCAR

WALKED INTO 1/4 COR. FROM WEST 1/13/78 CK

ESTABLISHED 1/4 CORNER FROM 1939 BT'S.

ELM 7 S11E 11.9 SCRIBE OVERGROWN HAS SCAR

ELM 12 N40W 17.8' " " " "

SET POST IN HOLE OF 1939 POST - NO POST FOUND

ITASCA COUNTY MOND. 1 1/2 X 48' WITH ALUM CAP. STANDS

N10E 17.7' FROM ORIG. CORNER POSITION

WOODS TRAIL NE-SW 15 65' W OF COR.

TOLD COUNTY ABOUT ABOVE CORNER - THEY SAID THEY

WOULD MAKE CHANGE LATER THAT YEAR. IN 1978

CO. MKD. 1974

BIRCH 15 N40E 15.16' NO EVIDENCE

ELM 9 S68W 14.75' WINDFALL

7-21-03 ITASCA CO.

MAPLE 9" ~~N60°W~~ 15.15 FT TO SPK '4521 BT

BIRCH 17" N25°E 32.67 FT TO SPK SCRIBE  
OVERGROWN

12-13-05 RIMAN SNERD

GPS'ED IRON. CLEAR CUT NORTHWEST



QUARTER CORNER BET. SEC'S, 20+21  
 NOTES OF ORIG. GOVT. SURVEY 1896  
 SET ASH POST

SPRUCE 15 N64E 6 LKS. 4.0'

No EVIDENCE - in Rd

ASH 9 N87W 23 LKS. 15.2'

No EVIDENCE - in Rd

*[Handwritten signature]*  
 9/11/08

6-16-2008 R MAIN

SET 2" X 2 FT GALV STEEL PIPE W/ SPLIT BASE  
 AND 2 1/2" BRASS CAP IN COUNTY ROAD #141.

MONUMENT SET LOST BETWEEN SECTION CORNERS  
~~1716~~ <sup>20121</sup> AND ~~20128~~ <sup>29128</sup>. MONUMENT IS 8" BELOW  
 ROAD SURFACE AND 10 FT WEST OF #141 CENTER  
 LINE. BRASS CAP MKD: T149N R29W

1/4 S20/S21  
 2008  
 U.S.F.S.

W OAK 5" S78°W 56.05 FT TO SPK MKD: BT  
 SPK ON SOUTH SIDE OF TREE UP 3.5 FT

POWER POLE 8" S30°W 57.55 FT TO SPK NOT MKD  
 SPK ON WEST SIDE OF POLE UP 3.5 FT

8 FT STEEL SIGN POST WEST 46.95' TO C OF POST



SECTION CORNER TO SECTIONS 16, 17, 20 &amp; 21

NOTES OF ORIG. GOVT. SURVEY 1896

SET SPRUCE POST

J. PINE 8 N75E 23 LKS. 15.2'

SPRUCE 11 S16E 12 LKS. 7.9'

TAM. 12 S25½W 21 LKS. 13.9'

SPRUCE 10 N77W 22½ LKS. 14.8'

5-11-1987 ITASCA CO

CO MONUMENT N39°W 77.34 FT. FLUSH.

CERTIFICATE FILED

NOTES BY ITASCA COUNTY 1950'S.

RESURVEYED NORTH HALF OF TOWNSHIP

PLAT AND NOTES ON FILE.

SET 1¼" X 48 I.P. WITH ALUM. CAP

MHD NEW B.T.E.

ELM 8 S80E 57.30' 2 FT HIGH X 19" OBH STUMM

POWER POLE S50W 53.50' W/TAG

COO POST WEST 21.34' GONE DITCH SLOPE

IRON &amp; CAP EAST 20.00' GONE DITCH SLOPE

July 2003 ITASCA CO

SET REBAR FROM TIES, COLLECT GPS.

6-16-08 R. MAIN

FIND 2003 REBAR IN &amp; CORNER 141 8" BELOW

ROAD SURFACE. PLACE TAG ON POWER POLE

S 50°W 53.50 FT. PLACE 8 FT STEEL SIGN

POST DIRECTLY BEHIND 1987 REFERENCE

MONUMENT WITH MONUMENT SIGN. RECORD

BRG &amp; DIST ON SIGN. Cap Broken,

QUARTER CORNER BET. SEC'S, 16 & 21

NOTES OF ORIG. GOVT. SURVEY 1896

SET SPRUCE POST

BIRCH 7 N38E 6 LKS. 4.0'

ASPEN 20 S74W 6 1/2 LKS. 4.3'

NOTES BY ITASCA COUNTY 1950'S.  
RESURVEYED NORTH HALF OF TOWNSHIP  
PLAT AND NOTES ON FIVE

SET 1 1/2 X 98 LP WITH ALUM CAP  
AND NEW BT'S.

ASPEN 7 S20E 19.98'

ASPEN 7 NORTH 13.32'



SOUTH QUARTER CORNER TO SECTION 32  
 NOTES OF 12<sup>th</sup> STD. PAR. SURVEY OF 1871  
 SET WOOD POST

BLK. PINE 7 N30E 21 LKS. 13.9'

BLK. PINE 7 N59W 28 LKS. 18.5'

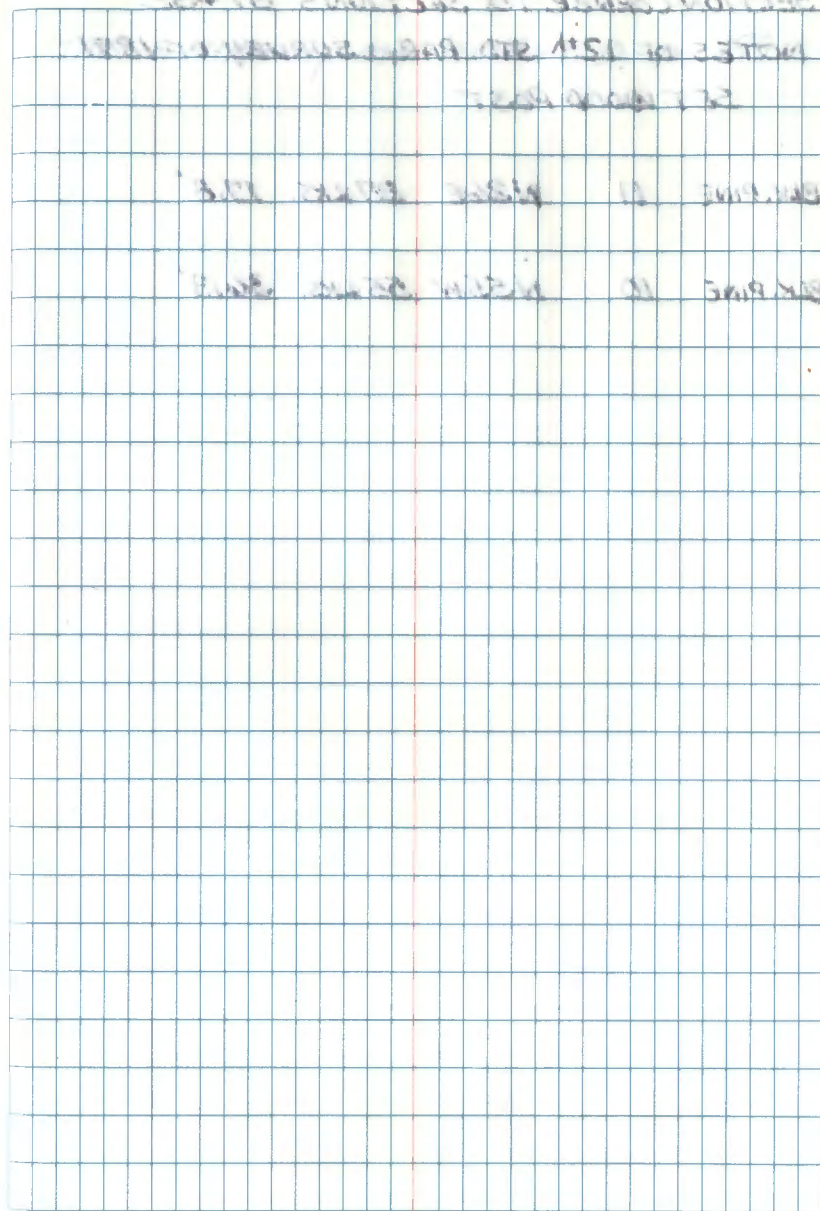

SECTION CORNER TO SECTIONS 31 & 32  
 NOTES OF 12<sup>TH</sup> STD. PAR. SURVEY OF 1871  
 SET WOOD POST

BLK. PINE 11 N26E 27 LKS. 17.8'

BLK. PINE 10 N55W 56 LKS. 36.3'

ITASCA COUNTY MONUMENTED IN 1995



QUARTER CORNER, BET. SEC'S, 31+32

NOTES OF ORIG. GOVT. SURVEY 1896

SET SPRUCE POST

TAM. 5 N81W 14 LKS. 9.2'

TAM. 8 S44E 21 LKS. 13.9'

CCC NOTES (874) BY ALBIN TWEET 12-24-36

Fd. TAM. POST SCRIBED

Fd. TAM. 10 N44W 40 LKS. = 26.4'

PLACED FSLP ON ABOVE 10" TAM.

OLD BLAZED LINE GOING E+W - 50 LKS. NORTH OF COR.

10/26/92 GB-CK

FOUND STATE TAG ON 10" BLK. SPRUCE - ALSO OLD BLUE

PAINT - ON SIDE OF TAG SCRATCHED INTO TAG

BT ↓ WHICH COULD MEAN STUMP AT BASE OF

10" SPRUCE MAY HAVE HAD SCRIBE ON FACE AT

ONE TIME - NOW IS BADLY ROTTED ON FACE IN

SCRIBE AREA - IF IT IS ORIG. SE BT

Fd. FSLP BY DUFF JOHNSON NO DATE

ON DOWN 6" BLK SPRUCE STUB LYING IN SWAMP

SPRUCE IS BLAZED ON 4 SIDES - TAG HAS

A BEARING OF N47W 13 LKS. = 8.6'

FROM D JOHNSON TAG SHOT BEARING AND PULL  
DISTANCE TO 1 1/2" X 1 1/2" X 30" LONG (2 PIECES)

WOOD POST (GOOD POINT) WHICH FALLS IN  
OLD SWAMP TRAIL N+S - TOP OF POST WAS  
FLUSH WITH TOP OF SWAMP - Fd. 1" PICKET  
POINT ALONG SIDE POST

NO OTHER STUMP COULD BE FOUND AT  
BEARING OR DISTANCE - NO TRACE OF CCC  
INFORMATION AT THIS LOCATION

USE THIS AS APPROX. CORNER LOCATION

RESET POST POINT + TOP OF POST BACK  
IN PLACE - FLUSH WITH SWAMP - PLACE 60°  
SPIKE ALONGSIDE POST POINT

PLACED FSLP ON 9" TAM. N57W 16.4'  
FROM POST POINT AS APPROX. 1/4 COR.

SECTION CORNER TO SECTIONS 29, 30, 31 &amp; 32

NOTES OF ORIG. GOV'T. SURVEY 1896

SET SPRUCE POST

SPRUCE 7 N40E 19 LKS. 12.5'

BALSAM 12 S16E 40 LKS. 26.4'

BALSAM 12 S39W 37 LKS. 24.4'

BALSAM 14 N40W 17 LKS. 11.2'

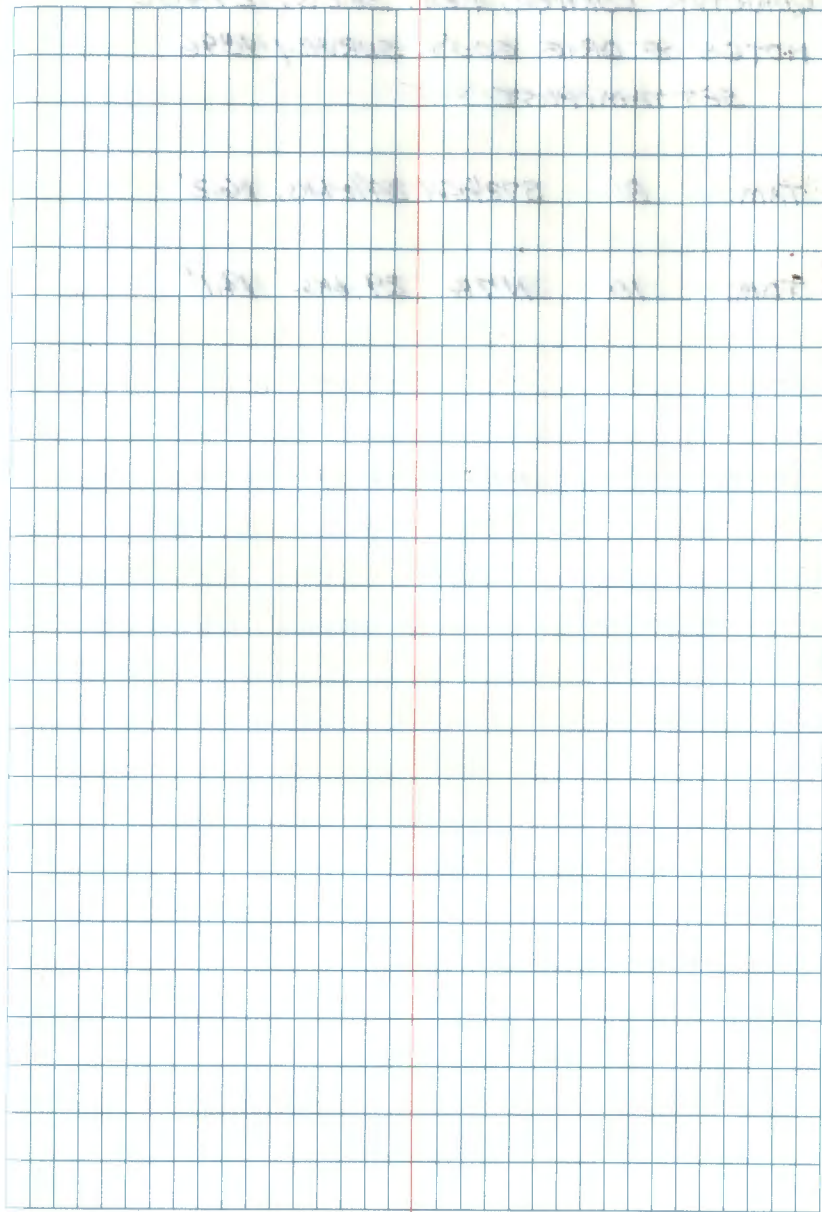





QUARTER CORNER BET. SEC'S, 29 & 30

NOTES OF ORIG. GOV'T. SURVEY 1896

SET BALSAM POST

ELM 10 S34E 2 1/2 LKS. 11.6'

ELM 10 S73 1/2 W 25 LKS. 16.5'

NOTES BY JOHN A. GJELHAUG 6-19-39 CIVIL ENG.

CCC'S. FOUND ORIG. ELM BT.

ELM STUMP 8 S53W 25 LKS. MKD BT

MARKED NEW BT ELM 3 S52W 17 LKS. MKD.

1/4 S30 BT FSLP ON THIS TREE

10/28/92 GB-CK

FD. ITASCA COUNTY MONUMENT - FLUSH WITH GROUND  
MARKING TRUE. 1/4 CORNER LOCATION

PLACE BT TAGS ON 3 OAK BT'S.

CORNER IS 2' EAST OF N & S FENCE LINE AND FENCE  
LINE RUNNING WEST

# CERTIFICATE FILED

CORNER CERTIFICATE BY TIM WOTZKA

RLS NO 19526 - DOCUMENT # 426338

12-12-90 ITASCA COUNTY LAND SURVEY

PERSONNAL - SET 30" ALUM. COUNTY MONU.

WITH CAP MARKED

T149 NR 29 W

1/4 S30 | S29

RLS 19526

WITNESSED BY

1990

W. OAK 7.5" N14E - 38.69'

W. OAK 8.5" N84E - 47.76'

W. OAK 9" N84W - 17.44'

1939 ELM STUMP S52W - 11.22' OLD FSLP

WAS FOUND ON WINDFALL ELM

FD. OLD SCRIBED POST (OAK) WIRED INTO

OLD FENCE LINE AND CORNERING OF FENCES

N-S-W



SECTION CORNER TO SECTIONS 19, 20, 29 + 30  
 NOTES OF ORIG. GOV'T SURVEY 1896  
 SET SPRUCE POST

BALSAM 10 N64E 20 LKS. 13.2'

BALSAM 10 S53E 28 1/2 LKS. 18.8'

BALSAM 10 S17W 15 LKS. 9.9'

W. PINE 12 N83W 34 LKS. 22.4'

NOTES BY JOHN A. GJELHAUG 5-16-39 CIVIL ENG.

C.C.'S. SET CEDAR POST AT TRUE CORNER

FOUND EVIDENCE OF TWO ORIG. BT'S.

PINE 12 N81W 34 LKS. DOWN STUB BURNT WITH  
 SCRIBE BT VISIBLE

BALSAM STUMP 10 S55E 27 LKS.

FSLP ON CEDAR CORNER POST

1984 GK-JA-6B

Fd. 7" CEDAR POST LEANING WITH SHOT UP FSLP FACING

SOUTH - THIS POST IS AT CORNER OF FENCE LINES

E + S AND APPROX. 25' SOUTH OF NEWLY CONSTRUCTED

FOREST ROAD E + W - POST IS TRUE CORNER, AS ABOVE

CORNER CERTIFICATE BY TIM WOTZKA  
 RLS NO 19526 - DOCUMENT # 426883  
 9-7-90 ITASCA COUNTY LAND SURVEY PERSONAL  
 SET 30" ALUM. COUNTY MONUMENT  
 WITH CAP MARKED  
 T149 N R29 W

S19 | S20

S30 | S29

RLS 19526

1990

WITNESSED BY

WISPRUCE 11 N66W - 98.73'

ASH 4 N12W - 75.48'

TWIN ASH 6 S79E - 65.05'

OLD FENCE LINES EAST + SOUTH





QUARTER CORNER BET. SEC'S, 19+20

NOTES OF ORIG. GOV'T. SURVEY 1896

SET CEDAR POST

SPRUCE 5 N83E 6 LKS. 4.0'

BIRCH 6 S30W 11 1/2 LKS. 7.6'

NOTES BY JOHN A. GJELHAUG 5/16/39

874 \* ENTRY IN OLD FIELD BOOK

SET ASH POST 4" x 50"

CORNER IN EAST EDGE OF OLD ROAD AND OLD

FENCE LINE RUNS WEST

MARKED NEW BT'S.

ASPEN 3" N24W 82 LKS. = 54.12'

BALSAM 6" N74 1/2 E 92 LKS. = 60.72'

PLACED FSLP ON 1 1/2" ASPEN ON WEST SIDE - CORNER

BEARS S89W 11 LKS. = 7.26'

# CERTIFICATE FILED

CORNER CERTIFICATE BY TIM WOTZKA RLS

19526 - DOCUMENT # 426339

8-3-90 ITASCA COUNTY LAND SURVEY PERSONNEL

FOUND 7 1/2" BALMIE - 7' EAST OF WOODS ROAD

WITH OLD TAG

FOUND REMAINS OF BALSAM AT N74E - 60.72'

AND REMAINS OF ASPEN STUMP AT N24W

54.12'

SET ITASCA COUNTY DRIVEABLE MONUMENT

TO MARK TRUE CORNER - CAP MARKED

T149N R29W

1/4 5A-520

RLS NO 19526

WITNESSED BY

1990

BALMIE 9 S62W 70.18'

ASH 7 N62E 39.42'

ASH 6 S58E 45.37'

SECTION CORNER TO SECTIONS 17, 18, 19 & 20

NOTES OF ORIG. GOV'T. SURVEY 1896

SET SPRUCE POST

SPRUCE 12 N40E 43 LKS. 28.4'

BIRCH 10 S11E 42 LKS. 27.7'

BALSAM 5 S18W 36 LKS. 23.8'

SPRUCE 10 N75W 6 LKS. 4.0'

ITASCA COUNTY 1990's.

NORTH HALF OF TOWNSHIP WAS RESURVEY

PLAT AND NOTES ON FILE

SET 1 1/2" X 48" I.P. WITH ALUM. CAP

MKD. NEW BT'S.

OAK 3 S82W 36.47'

OAK 6 S63E 42.45'

MAPLE 7 N38W 51.17'



QUARTER CORNER BET. SEC'S. 17 & 20

NOTES OF ORIG. GOV'T. SURVEY 1896

SET ELM POST

SPRUCE 12 N28E 58 LKS. 38.3'

CEDAR 15 S50E 58 LKS. 38.3'

RESURVEY NORTH HALF OF TOWNSHIP

NOTES BY ITASCA COUNTY 1930'S.

PLAT AND NOTES ON FILE

SET 1 1/2 X 48 I.P. WITH ALUM CAP

MKD NEW B.T.S.

ELM 3 S32E 19.40'

ELM 4 N11W 12.77'





SOUTH WEST TOWNSHIP CORNER SEC'S. 31 & 36  
 NOTES OF 12<sup>th</sup> STD. PAR. SURVEY OF 1871  
 SET WOOD POST

BLK. PINE 11 N43W 56 LKS. 37.0'

BLK. PINE 12 N36E 52 LKS. 34.3'

NOTES BY G.A. RALPH 1891

HE FOUND POST BADLY DECAYED ON GROUND - AND BEARING  
 TREES DESTROYED BY FIRE WITH EXCEPTION OF A

J. PINE 11" N45W 56 LKS. = 37.0'

SET NEW POST 4" SQUARE + SCRIBED

MARKED NEW BT'S.

J. PINE 6 N21 $\frac{1}{2}$ E 37 LKS. = 24.42'

J. PINE 10 S54 $\frac{1}{2}$ E 38 LKS. = 25.08'

BELT. COUNTY ROAD SURVEY 1914 - BY C.C. SPENCER  
 FIELD BOOK #26

Fd. POST & 2 GOV'T. BT'S. - DISTANCES CHECKED OK

BUT BEARINGS WRONG

J. PINE N43E 36.9'

J. PINE N38E 34.3'

MARKED NEW BT'S.

N. PINE 10 N41W 47.1'

N. PINE 4 N30E 48.2'

ITASCA COUNTY MONUMENTED IN 1995

9-4-2008 R. MAEN

Fd ITASCA CO MONUMENT 6" BELOW AND 6" NORTH  
 OF Q Co Rd #32 (FR 2201). 3" CAP MKD: T 149 N

R30WS36/SR20W

S.C.  
 1995

RLS 14677

CO R PINE 25" N44 $\frac{1}{2}$ W 47.25' TOSP/WASHER

CO R PINE 13" S °E

QUARTER CORNER, BET. SEC'S, 30 & 31  
 NOTES OF ORIG. GOV'T. SURVEY 1896  
 SET SPRUCE POST

SPRUCE 5 S14W 14 1/2 LKS. 9.6'

TAM. 12 N29E 27 LKS. 17.8'

CCC NOTES BY JOHN A. GJELHAUG 6/23/39

Fd. CEDAR POST - 36" HIGH

Fd. ORIG. SPRUCE 8 S29W 25 LKS. = 16.5'

MARKED NEW BT

SPRUCE 6 S15E 23 LKS. = 15.18'

PLACED FSLP ON NEW BT

10/28/92 GB-CK

CHAINED SOUTH 1° WEST 2621' WHICH FALLS IN THICK

ALDER & WILLOW BUSH - IN CUTOVER SPRUCE SWAMP

NO EVIDENCE ABOVE COULD BE LOCATED

AREA WAS LOGGED OVER NORTH EAST & WEST

FROM END OF CHAINING

PLACED FSLP ON 5" BLK. SPRUCE N10E - 27' FROM END

CHAINING - OLD BLUE PAINT N+S FROM OUR APPROX.





QUARTER CORNER BET. SEC'S, 18+19  
 NOTES OF ORIG. GOV'T. SURVEY 1896  
 SET BALSAM POST

BALSAM 6 N11W 7 LKS. 41.6'

BALSAM 5 S69W 29 LKS. 19.1'

NOTES BY JOHN A. GJELHAUG 6-12-39 CIVIL ENG.

4x4x48

CCC'S, FOUND COUNTY SCRIBED CEDAR POST  
 AND W. PINE STUMP 16 N38E 12 LKS.

MARKED NEW BT ASPEN 2 S22W 18 1/2 LKS. 12.2'  
 FSLP ON SAME

NOTES BY ITASCA COUNTY 1950'S.

NORTH HALF OF TOWNSHIP WAS RESURVEYED  
 PLAT AND NOTES ON FILE

FOUND SCRIBED POST WHICH WAS REPLACED  
 WITH COUNTY MONUMENT, 1 1/2" X 48" I.P. 4/4 ALUM. COP  
 MKD NEW BT'S.

BALM-SILEAD 7 S11W 12.7'

BIRCH 6 N44W 36.17'



GENTER QUARTER CORNER TO SECTION 23  
 ITASCA COUNTY 1920 - MOOSE PARK ROAD SURVEY  
 PLAT ON FILE

SET NEW POST AND MARKED BT'S.

CEDAR 12 N57W 36.0'

TAM 8 N78E 22.9'

2/15/83 - CK, JO

Chained from W $\frac{1}{4}$  sec 23 Rose's distance  
 of 2640' east along  $\odot$  of old township  
 rd. Fd. a 11" Cedar stub 36" high w/scribe  
 N26 $\frac{1}{2}$ W 34.6' at intersection of road  
 tangents W and S.

Placed a F.S.L.P. on 4" Ash N26 $\frac{1}{2}$ E 19.0'  
 for approx. corner position.

SOUTH  $1/16$  Bet. Sec's. 24 and 19

NOTES By J. J. ROSE - 1929

Set a cedar post

Mkd. BT'S:

Balsam 6" S88°W 11.2'

Balsam 6" S62°E 9.0'

ck-jo

2/10/83 - Chained from approx.  $1/4$  corner bet sec.  
24 and 19 south Rose's distance of 1325'

Found 10" cedar stub 7" high mkd. T149NR29W59  
and a 14" cedar (partly dead west of above  $5/16$  BT

BT approx. 60') This also is mkd. like the cedar  
stub but has sec. 24 mkd.

Fd. no evidence of post at this time.

The corner position is approx. 40 west of sta. 1325'



## CENTER QUARTER SECTION 30

RECORDED IN OLD CCC FIELD BOOK #

6-23-39

SET SPRUCE POST 3"x3"x48"

MKD NEW BT

CEDAR 18 S48E 10 1/2 LKS. = 6.93'

PLACED FSLP ON ABOVE CEDAR JAG

10-28-92 GB-CK

RAN LINE WEST ALONG OLD FENCE LINE TO APPROX.

C 1/4 SEC. 30 CHAINED 2636' JAG DISTANCE

IN GRASS MARSH - IN E+W FENCE LINE

FD. CEDAR STUMPS SOUTH OF FENCE LINE BADLY

DECAYED WITH FIRE SCARS - AREA HAS BURNED

FD. FSLP BY DUFF JOHNSON 1965 ON CEDAR

FENCE POST AS APPROX. C 1/4 - WHICH IS 28' WEST

OF OUR CHAINED DISTANCE

REMOVED TAG FROM 1965

PLACE FSLP ON 12 BALMIE S13E 38' FROM

APPROX C 1/4 IN E+W FENCE LINE AT 2636'

FROM EAST 1/4 COR.

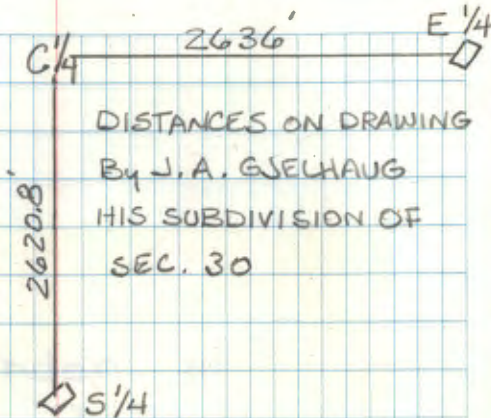

Remainder of  
Book —

Blank  
Pages