

CORNER
RESTORATION
T149N R27W



MINING
TRANSFERS
BOOK # 1

CORNER

RESTORATION
T149N R27W

T 149N R27W
ITASCA COUNTY

Book # 1

						74		
6	5	61	4	3		73	6	1
				59	60	75		
7	8	9		10		11	5	12
				77				48
						58 47		
						57 54 46		
18	17	76	16	15	14	50	55	62 79 45
						53 48 44		
						4 31 35 34 33 62 49 51 43		
						70		
19	12	24 27 67 17	21	22	28	38	42 32	29
						78 40 41		
						28 29 30 31		
30	29	28		62	27	26	25	
						63 64		
31	32	33		34	35	36		

69

SECTION 13 SUB-DIVISION

PAGE

— 112

SECTION 20

"

— 8

SECTION 23

"

— 28

V-5 affidavit

V-5

Sec. Cor. 29-30-31-32

From notes of orig. survey of 1875
 Tam 6 " N56W 17 LKS or 11.2' (Now on
 8" windfall partly decayed w/ scribing
 R27W visible, N56W 11.2')

Set a 2" inside dia. 5' long galvanized
 wrought iron pipe filled w/ concrete &
 capped w/ a 3" dia. bronze tablet stamp

T149N R27W
 S30 S29
 S31 + S32
 1958
 R.L.S. NO 3628

From which bears:-

Black spruce	8"	N33W	28.3'	AKO	T149N R27W	S30
"	"	2"	S70W	11.7'	"	" " S31
"	"	7"	S57E	11.5'	"	" " S32
"	"	5"	N39E	20.4'	"	" " S29

3/17/87 CK JA RM

Fd.: Brass Capped Iron pipe up 15" leaning to
 the South East - left as found - Frozen in Swamp.
 Tied out trees to a observed fluted pt. for monument
 BTs:

Black spruce	9"	N33W	28.3'	Windfall
"	"	8"	S70W	11.7' stamp (windfall)
"	"	8"	S57E	11.5' 7' stub } scribe visible
"	"	9"	N39E	20.4' 7' stub }

ORIG. BTs.
 TAM 6 S57E 11 LKS. -7.3'
 TAM 5 S58W 7 " +4.6'
 TAM 5 N73E 3 " -2.0'
 TAM 6 N56W 17 " -11.2'

no evidence of original

3/17/87

SET NEW BTs:

B. Spruce 6" N42W 20.70' T149N R27W S30 BT

B. Spruce 4" S25W 20.40' X BT

Balsam 5" S65E 10.40' T149N R27W S32 BT

(all BTs have spruce Taps and rings.)

Steel sign post 3' x 8" South 4.20' AT 3 Bdry signs

Steel sign post 3' x 8" North 4.00' AT 2 Bdry signs

FLP on 5" Aspen West 615' on East side of Road

Corner falls in Black spruce swamp - windfalls

ALL OVER
 10-24-96 RM+CK (GPS POSITION TODAY)

Fd. 2" IRON+CAP - IN PLACE IN WET SWAMP - MAY BE FLOODED BY BEAVER

MANO WINDFALLS - MOST OF BT'S ARE DOWN
 OR JUST VERY ROTTED STUBS STANDING SCRIBED
 BUT BY NEXT VISIT THEY COULD ALSO BE DOWN
 COUNTY BT'S BALSAM (2) ARE STANDING + MKD.
 BUT THERE TAM SW IS DOWN
 SIGN POSTS ARE ONLY WAY TO WITNESS
 THIS CORNER IN FUTURE

8' SIGN POST NORTH 2.17'

" " " SOUTH 4.7'

R-5

2

Sec. Cor. 19-20-29-30

Notes of Orig. Gov't survey of 1875

Tarn. 20" (Now 24" Tarn stp. mostly decayed

w/ no scribe visible) N63W 4.3'

Spruce 24" (Now 28" stp mostly decayed

w/ no scribe visible) S12°W 24.4'

or 15.8'

Cor. was found to be marked by a

1" iron pipe - Co. pipe from a survey

by Co. Surveyor P.C. Warner 1922

Set a 2" inside dia. 5' long gal. wrought

iron pipe filled w/ concrete & capped w/

a 3" dia. bronze tablet stamped:-

T199N R27W

19-20-29-30

1958

RLS NO 3628

From which bears:-

Balsam 8" N 84°W 11.0' Now balsam snag scribe rotted

Balsam 6" S72W 17.7' scribe rotted tree still alive

Balsam 6" S34E 9.9' w/FSLP scribe rotted alive

Balsam 7" N23E 15.9' scribe rotted tree still alive

ITASCA CO. BT'S. 1922 K.K. RUSSELL

BALSAM	10	N19W	28.1'	} NO EVIDENCE REMAINS
BALSAM	10	S20W	24.4'	
POPLAR	8	N64E	17.0'	

R-5

Affidavit

found E.S. monument in place in good condition at south edge
of very wet swamp - needs new bearing trees and sign post
10-74 GRK

10/6/86 GRK JA

FD 2" X 18" HIGH F.S. IRON PIPE WITH BRASS CAP IN PLACE
AT BASE OF SLOPE - RIDGE BRS. W-SW AND N-NE
AT CORNER - LOWLAND SWP. TO NW
APPROX. 250' SOUTH OF OLD SQUAW LAKE GRADE ROAD # 2231
AND 35' WEST OF TRAIL TO HUNTING SHACK ON KNOLL
SOUTH OF CORNER APPROX. 150'

ALL BT'S FROM 1958 ARE DEAD AND DOWN AND DECAYED
NE BT N23E 15.9' WAS DEAD SNAG-NOW IS 10" X 36" HIGH
STUB WITH SCAR. SCRIBE HAS ROTTED OUT
NO 1" IRON PIPE WAS FOUND AT THIS TIME

MKD. NEW TIES

8' STEEL SNAG POST SET SOUTH 8.0' 59-9

" " " " " S45W 8.0' 59-9

" " " " " N45W 8.0' 59-9

" " " " " NORTH 8.0' 59-2+59-9

10/24/96 RMYCK GPS POSITION TODAY

SIGN POSTS IN PLACE - MONUMENT OK

VERY THICK BRUSH + WINDFALLS AROUND

CORNER - HUNTING SHACK ON RIDGE SE

OF CORNER - EVERY THING IS BLOWN DOWN

OR DEAD SNAGS AROUND CORNER

N-5

N-5
Affidavit

3

Sec. Cor. 17-18-19-20

Notes of Co. Surveyor P.C. Warner in
1922.-

Found Govt. Spruce

Msd. Balsam 6" S50E 28.8'

Spruce 9" S18W 27.1' (Now 10" stub w/ scribe
S19 BT visible S24W 27.1')

Birch 6" N10E 33.0'

Balsam 6" N55W 39.3' (Now 7" stub w/ scribe
S18 visible N48W 39.3')

Iron mon. (Found a 3/4" iron pipe in place

Set a 2' inside dia. 5' Long gal. wrought
iron pipe filled w/ concrete & capped w/
a 3" dia. bronze tablet stamped:-

T199N R27W

18 17

19 20

1958

RLS NO 362B

From which bears

Tam. 14" S55E 79.5'

Tam 11" S62E 90.9'

Tam 8" N62E 53.7'

Tam 8" N31E 65.2'

N127/84 TIES BY POWER COMPANY SURVEY CREW
COPY OF NOTES ON FILE AT S.O.
FOUND USFS BRASS CAPPED MONUMENT IN PLACE
IN SWAMP - MONUMENT IS 11.0' NORTH OF
CENTERLINE OF POWER LINE -
NEW TIES TO MONUMENT

8" STEEL SIGN POST N40W 79.70'

" " " " S25W 73.20'

TAM. 14 N19E 89.50" SPK ON W FACE & TAG

TAM. 15 S5E 74.0" " " E " "

1958 BT'S. MAY HAVE BEEN ALL DESTROYED
NEED TO CHECK SOMETIME
ITASCA COUNTY WAS AT MONUMENT IN WINTER
OF 86-87 AND USED MONO. AS PART OF TRAVERSE
FOR PROPORTIONING CORNERS ALONG RANGE LINE
1/2 MILE TO WEST - THEY MAY HAVE MORE INFORMATION
ON CONDITION OF MONUMENT
MONUMENT IS IN CATAIL SWAMP

3-8-2001 MAEN

8 FT STEEL SIGN POST 90 FT NORTH
LINE TO STANDARD NORTH OF CORNER

N-17

4

Sec. Cov. 14-15-22-23

From Orig. Govt survey of 1875

Red pine 18" (Now 17" decayed stump w/
scribe BT visible) S56E 35 Lks or 23.1'Red Pine 22" (Now 16" decayed stump w/scribe
'BT' visible) S7°W 27 Lks or 17.8'Set a 2" inside dia. 5' long gal. wrought
iron pipe filled w/ concrete & capped w/
a 3" dia. bronze tablet stamped:-

T149N R22W

15/14

22/23

1958

RLS NO 3628

From which bears:-

Aspen 8" N20W 19.2' NOW ROTTED STP. CK

Red Pine 15" S12W 98.8'

Red Pine 10" S83E 69.7'

Red Pine 10" N64E 61.1'

FOUND CORNER TO BE NOT IN TRUE LOCATION VISITED
WITH KEN WHITEHOAN RLS - DISCOVERED IN 1958
MONUMENTATION THEY DIDN'T USE OR HAVE 1924
COUNTY INFORMATION AND COUNTY POSITION FITS
ORIG. TIES BETTER AND ALSO TIES IN ALL 4 ORIG.
PINE STUMPS THAT REMAIN VISABLE IN FIELD
ALSO BOTH COUNTY POPLAR'S ARE PRESENT

5-6-83 CK-KW-GB-JA

N-17
Affidavit

CERTIFICATE FILED

ORIGINAL AND COUNTY BT'S STAND AS FOLLOWS
TO 1" X 20" IRON PIPE
N. PINE STP. N29E 31.1' NO SCRIBE
N. PINE STP. S48E 29.7' MKD BT
N. PINE STP. S7W 20.4' MKD BT
N. PINE STP. N65W 16.5' MKD BT
Found remains of rotted wood post on east side of pipe.
CO. BT'S.

POPLAR SNAG 12" S17E - 23.8' AXE MK'S INSIDE
POPLAR STP. 10" S44W - 16.1' BASE BLAZE AXE MK

1958 MONU. STOOD SSE 3.6' FROM CO. IRON
REMOVED 5-16-83 CK

SET NEW 2" X 5' FS MONU. WITH 3" BRASS CAP MKD.

RESET CO. 1" I.P. AT NORTH SIDE T149N R22W
OF RLS. MONU. WHICH IS 10' ABOVE GRA. S151514

S22523

1983

WITNESSED BY

RLS NO 14677

NEW BT

N. PINE 20 S37E - 82.15' MKD T149N R22W S23 BT

1958 BT'S.

N. PINE 15 N61E - 59.30' MKD BT

N. PINE 16 S79E - 65.35' MKD BT

N. PINE 21 S15W - 101.90' MKD BT

SET 8' STEEL SIGN POST QUE EAST 3.0' WITH S44

5-16-83 CK-GB

Curtis Kean

5-15-2008 R. MAIN

GAS IRON, 1958 AND 1983 BT'S ARE ALL GOOD.

G-21

G-21

5 Quarter Cor. Sec 11-12

Affidavit

6-22-79

From Co. notes of Dep. Co. Surveyor B.C.

Craig in 1919

Red Pine 10" S60 $\frac{1}{2}$ E 6.5' (Now 15" w/ scribe
' $\frac{1}{4}$ S12 BT) S60 $\frac{1}{2}$ E 11.2'Red Pine 5" N61W 11.2' (Now 9" stub w/ scribe
' $\frac{1}{4}$ S11 BT) N42 $\frac{1}{2}$ W 6.5'Iron mon. (Found a 1 $\frac{1}{2}$ " x 29" iron pipe
marking corner)Set a 2" inside dia. 5' long galvanized
wrought iron pipe filled w/ concrete,
f capped w/ a 3" dia. bronze tablet stamped

T199N R27W

 $\frac{1}{4}$ S11 S12

1958

RLS NO 3628

From which bears:-

- Jack Pine 8" S46 $\frac{1}{2}$ W 17.8' MKD T199N R27 S11
 " " 8" N25 $\frac{1}{2}$ W 37.3' " T199 R27 S11
 " " 7" N49E 30.1' " T199 R27 S12
 Red Pine 8" S43 $\frac{1}{2}$ E 29.8' $\frac{1}{4}$ S12

1. NOW 10 J. PINE AT BRG. $\frac{1}{2}$ DIST. SCRIBE VISIBLE
2. NOW 10 J. PINE AT BRG. $\frac{1}{2}$ DIST. SCRIBE VISIBLE
3. NOW 10 J. PINE AT BRG. $\frac{1}{2}$ DIST. SCRIBE VISIBLE
4. NOW 10 N. PINE AT BRG. $\frac{1}{2}$ DIST. SCRIBE VISIBLE

ENTRANCE ROAD FROM HWY 15 200' NORTH OF IRON
 DORA LAKE LODGE ROAD IS 40' WEST OF IRON
 IRON AT EAST EDGE OF POWER LINE CLEARING N-S
~~8" STEEL POST SET DUE NORTH 2.0' BOTH SIGNS~~
~~8" STEEL POST SET DUE WEST 2.9' BOTH SIGNS~~

8-14-78

CORNER MONUMENT FOUND AT THIS CORNER DOESN'T TIE
 TO COUNTY BEARING TREES - DON'T BELIEVE IRON WAS FOUND
 AS IRON WAS LYING UNDER MOSS AND DUFF APPROX. 1.5' NE OF COR.
 IRON POUND WAS 2" DIA X 98" LONG - ONE END PINCHED DEE AND
 THE OTHER WAS CUT STRAIGHT - 1958 MONU. WAS NOT IN LINE
 WITH BT'S. AS BEARINGS WOULD ESTABLISH COR. IN LINE
 DISTANCE BETWEEN BT'S. WAS FOUND TO BE 17.2'
 MONUMENT TRUE LOCATION OF $\frac{1}{4}$ CORNER

WITNESSED BY 1958 BEARING TREES OK

① J. PINE 10 S59W 23.38' SCRIBED

② J. PINE 10 N27W 40.80' SCRIBED

③ J. PINE 10 N40E 27.94' SCRIBED

④ N. PINE 10 S38E 25.30' SCRIBED

8" STEEL POST SET DUE NORTH 4.0' BOTH SIGNS
8" STEEL POST SET DUE WEST 4.6' BOTH SIGNS

COUNTY BEARING TREES STAND AS FOLLOWS

N. PINE 16" S55°E 6.2' SCRIBE VISIBLE

N. PINE STUB 9" N55W - 10.9' SCRIBE VISIBLE

8-14-78

Curtis R. Krause

NO EVIDENCE OF ORIG. BT'S. REMAINS

N. PINE 20 N26W 168 LKS. = 110.9'
FALLS IN ROAD TO DORA LAKE LODGEN. PINE 18 N16E 320 LKS. = 211.2'
FD. DEPRESSION AT BRG. $\frac{1}{2}$ DIST.

C-21

6

Quarter Cor. Sec. 1-2

From Notes of Co. Surveyor P.C. Warner 1919

Spruce 6" S76°W 37.7' (Now 8" spruce stp

w/ scribe BT visible S82½°W 37.7'

Cor. was found to be marked w/ a 3"x3"
x 4' scribed tam. post partly decayedSet a 2" inside dia. 5' long gal. wrought
iron pipe filled w/ concrete & capped w/
a 3" dia. bronze tablet stamped:-

T199 N R27W

S 2 | S 1

1958

P.L.S. NO. 3628

Tam. ⁹ 6" S20°W 38.3' MKD T199 R27 S2 BTTam. ¹⁰ 8" S38½°E 52.8' " 1/4 S1 BTCedar ¹² 10" N84°E 75.1' " T199 R27 S1 BT

C. 21

Affidavit

N-7
7

N-7
affidavit

Quarter Cor. Sec. 17-20

From Notes of Co. Surveyor P.C. Warner 1922

Cedar 6" N51E 24.9' (Now a 9" W) scribe
visible N57E 24.9')

Cor. was found to be marked w/ a 3/4" x
24" iron pipe

Set a 2" inside dia. 5' Long gal. wrought
iron pipe. Filled w/ concrete & capped
w/ a 3" dia. bronze tablet stamped:-

T149N R27W

1/4 517
520

1958

RLS NO 3628

Cedar 11" S63E 58.9' MKD 1/4 520 BT

Balsam 5" S9W 26.3' " T149R27 520 BT

Balsam 5" S71E 31.1' " T149R27 520 BT

Balsam 6" N59E 9.1' " T149R27 517 BT

11/27/84 TIES BY POWER COMPANY SURVEY CREW
COPY OF NOTES ON FILE AT S.O.
FOUND USFS BRASS CAPPED MON. IN PLACE
MONUMENT IS 3.3' NORTH OF CENTER LINE OF
POWER LINE - NEW TIES TO MONUMENT

BALSAM 7 N65W 69.85' SAK. ON E FACE + TAG

BALSAM 6 N44E 98.05' " " " " "

BALSAM 8 S34W 115.20' " " W " "

BALSAM 6 S26E 69.05' " E " "

1958 BT'S MAY HAVE ALL BEEN CUT AND REMOVED
NEED TO CHECK SOME TIME AND RECORD THERE
STATIS

R-9

8 Section Cor. Sec's. 20-21-28-29
 Survey of P.C. Warner in 1922.
 Plat is recorded in Itasca
 Co. Courthouse.

Iron Monument:

Fd. 1"00 X 20" IRON PIPE ALSO POINT OF WOOD POST
 Tam 10" N36 $\frac{1}{2}$ W 14.1'

Fd. STUMP IN WINTER ROAD N23W 14.1'
 Tam 8" S89 $\frac{1}{2}$ E 37.0'

NOW WELL ROTTED STUMP AT S83E 37.0'
 Spruce 6" N4 $\frac{1}{2}$ W 25.9'

NO EVIDENCE FOUND

Gov't. Tam. 12" S2E-ORIG. 51 $\frac{1}{2}$ W 5.2'

Fd. WELL ROTTED THIN STR. S2E 5.2' CHOP MARKS VISIBLE
 N59 $\frac{1}{2}$ E-ORIG. BASE BLAZE OVERGROWN

Gov't Tam 10" N53 $\frac{1}{2}$ E 11.9'

FALLS IN WINTER SKID TRAIL - (SWAMP ROAD)

Gov't TAM. 6 S69W 6 LKS. 4.0'

Fd. 6" TAM STUB 3 $\frac{1}{2}$ " HIGH S69W 9.0' WITH SCRIBE VISIBLE

Gov't TAM. 8 N74W 3 LKS. 2.0'

NOW WELL ROTTED TAM. STR. UNDER MOSS & WATER

PUT FSLP ON 4" BLK. SPRUCE - SOUTH - 2.7' FROM

IRON - SET 2" X 8" TAM. POST BESIDE IRON

1-14-79 CRK

CORNER IN SOUTH EDGE OF SWAMP TRAIL EAST

570' EAST OF CURVE IN ROAD (RD BRS WEST THEN SE.)

SEE PAGE 72 THIS BOOK
 FOR MONUMENTATION

Section
 of Cor 20, 21
 28 & 29

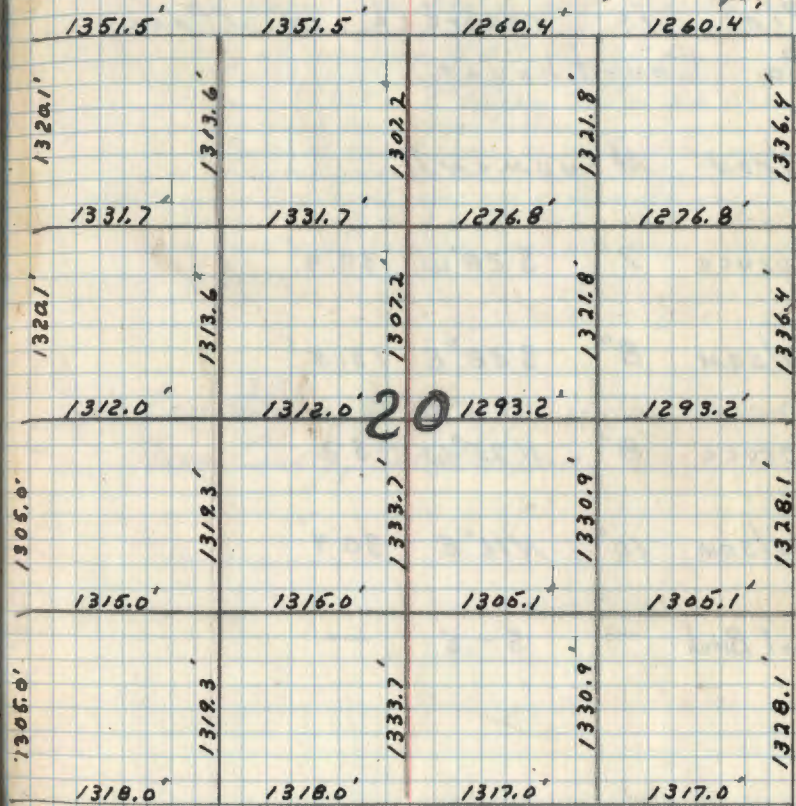

N-9

9 Section Cor. Sec's. 16-17-20-21

Survey of P.C. Warner in 1922.
Plat. is recorded in Itasca
Co. Courthouse.

Iron Monument:

Spruce 7" S 28° W 32.9'

Balsam 8" S 38° E 13.5'

Spruce 8" N 75° W 5.2'

Balsam 10" N 16° E 30.9'

Gov't Birch — S - E —

Search made for iron, but no evidence was found
Chained east from E 1/4 Bct 17-20 1200' then chained
south along old blazed line 1320' to end of fence line
running north-south - from this point fences run SE-SW.
no iron found here at this time 4-8-9-75 CRK JG.
snow depth was 20" when search was made - used metal detector
at approx. Sec. Cor. Put FSLP on 5" Balsam S 30° W 5.0 from
3" squared balsam found near corner location
also found 10" Sq. Spruce at edge of swamp to south of tag and
approx. 50' SW of approx. location
area around corner was logged years ago as there are many
old spruce stumps in swamp and small timber on highland
corner falls on small ridge extending west into spruce swamp
which runs N-S to west of corner
the 40 north of E-W line to sec. cor. has just been logged
4-9-75 CRK

See
Corner Cert filed as # 516470 in June 2000
by Itasca County; Ken Whitehorn.

10 N-8

affidavit
4/25/75

East 1/4 Cor. Sec's. 17-20.

Survey of P.C. Warner in 1920.
Plat. is recorded in Itasca
Co. Courthouse.

Iron Monument: found 1" Dia x 20" long iron
pipe, in place

J. Pine 10" ^{Mag.} N72°W 25.3'

Found well rotted J. Pine stp. at brq 1/2 dist.

J. Pine 14" ^{Mag.} N88°E 29.2'

Found J. Pine stp. at brq 1/2 dist with scribe BT visible

To perpetuate this corner I scribed 4 new bearing
trees and set a 2" Dia. x 5' long galvanized
steel pipe, filled with concrete and capped with 3"
Dia. brass tablet stamped

T149N R27W

E 1/4 ⁵¹⁷/₅₂₀1975
RLS NO

Witnessed by

Blk. Spruce 10" S81W 61.9' mkd. E 1/4 S20 BT

Aspen 8" S46E 28.3' mkd. E 1/4 S20 BT

Blk. Spruce 7" N65W 66.0' mkd. E 1/4 S17 BT

Blk. Spruce 10" N20W 74.7' mkd. E 1/4 S17 BT

Set 8' steel sign post due east 2.7' w/FS. sign 54-2

Set 8' steel sign post due south 3.5' w/FS. sign's 54-2 & 54-4

4-10-75

Curtis R. Klause

found FSLP on 12" Aspen on south side of woods
road, tag states corner is 102' north along
blazed line

Put FSLP on 6" Balsam S21°E 4.0' from corner

phub

11

West $\frac{1}{4}$ Cor. Sec's 17-20.

Survey of P. C. Warner in 1922.

Plat is recorded in Itasca

Co. Courthouse.

Iron Monument:

Spruce 8" N35°E 17.8'

Spruce 6" S27°W 26.7'

12

Quarter Cor. Sec's 19-20.
Survey of P.C. Warner in 1922.
Plat is recorded in Itasca Co.
Court house.

Iron Monument

Gov't tam 12" N82°W 9.3'

Gov't tam 10" N20°E 10.4'

874 CCC NOTES By H. ADAMS 11-8-34

Fd. SPRUCE 8 N28E 15 LK. = 9.90'

13

Quarter Cor. Sec's. 20-29
Survey of P.C. Warner in 1922.
Plat is recorded in Itasca
Co. Courthouse.

Iron Monument & Wooden Post

"No. B.T.s"

10-11-2012 R. MAIN

FOUND $2\frac{1}{2}$ FT X $3\frac{1}{2}$ " SQUARED SHARPENED
WOOD POST $2\frac{1}{2}$ FT IN THE GROUND. THIS IS
THE WOOD POST DESCRIBED BY WARNER. NO
IRON HERE, I BELIEVE ONE WAS NEVER SET,
PIECE SPIKE IN CENTER OF POST TOP AND
GPS SURVEY GRADE. NO TREES NEAR BY.
N = 173631.579
E = 402470.365 ITASCA COUNTY COORDS

14 Q-5

South $\frac{1}{6}$ Cor. Sec's 19-20.
Survey of P.C. Warner in 1922.
Plat is recorded in Itasca
Co. Court house.

Iron Monument: Found 1" Iron Pipe
Marking Corner.

Spruce 10" S 72° W 4.0' (Now 12" Badly
Decayed. Stump w/ scribe S 70° BT Visible S 79° W 4.0')

Poplar 14" S 53° E 21.8' (Now 16' Decayed
Stump w/ No Scribe Visible S 46° E 21.8')

15. Q-9

South $\frac{1}{6}$ Cor. Sec's 20-21
Survey of P.C. Warner in 1922.
Plat is recorded in Itasca
Co. Courthouse.

Iron Monument

Fd. 1" OD IRON PIPE - ALSO SCRIBED WOOD POST

Spruce 6" S23°W 17.4'

Fd. WELL POTTED STUMP S30W - 17.4'

Spruce 8" S70°E 15.1'

Fd. STUMP WITH CHOP MARKS VISIBLE S62E - 15.1'

PNT. PSLP DN 4" BLK. SPRUCE N55W-31.0'
SET 3" X 6" TAM. POST BESIDE IRON
OPEN LINE VISIBLE N-S IN SPRUCE SAW.

1-26-22
Chas. R. Kramer

16 0-9

North $\frac{1}{6}$ Cor. Sec's 20-21

- Survey of P.C. Warner in 1922.
- Plat is recorded in Itasca
- Co. Courthouse.

Iron Monument: FOUND 1" DIAMETER

IRON PIPE MARKING CORNER

- Birch 12" S89°E 31.0' (NOW DECAYED)

STUMP W/NO SCRIBES VISIBLE S92°E 31.0)

- Birch 14" S26°W 47.2'

10-23-07 R. MAIN

FD IRON AND GPS IRON ON EAST EDGE POWER
LINE CLEARING AND GRASS SLOUGH. HEAVY
STEEL SIGN POST ALONG SOUTHSIDE OF IRON, NO
SIGNS.

DN 8 FT HEAVY STEEL SIGN POST NOW NORTH
OF CORNER 20 FT TO NEAREST EDGE OF POST.

LIGHT 8 FT STEEL SIGN POST 108 FT WEST
TO NEAREST EDGE OF POST

17

Quarter Cor. Sec's. 20-21
Survey of P.C. Warner in 1922.
Plat is recorded in Itasca
Co. Court house.

Iron Monument:

Balsam 10" S85°W 26.9'

Gov't Bir. 12" N15°E 30.4'

4-2-2012 RMAIN JSCHOONOVER

FD IRON AND 4FT SIGN POST LAYING
DOWN IN SWAMP. RESET AND GAS
(SURVEY GRADE)

1-26-77 CK-6B

FD IRON AT 1/4 COR.
FOUND DOWN FENCE LINES N-E-W OF 1/4 COR.
LARGE FENCE POST AT 1/4 COR.
CORNER FALLS IN SMALL SLOUGH NW+SE -50' IN MARCH
FROM HIGHLAND TO WEST AND EAST

18

North $\frac{1}{16}$ Corn Sec's. 19-20.
Survey of P.C. Warner in 1922.
Plat is recorded in Itasca
Co. Court house.

Iron Monument:

Balsam 14" S27°W 18.9'

Balsam 10" S24°E 20.0'

19

West $\frac{1}{6}$ Cor. Sec's. 20-29

Survey of P.C. Warner in 1922

Plat is recorded in Itasca

Co. Courthouse.

Iron Monument & Wooden Post

"No. B.T.s"

20

R-8 affidavit 6/27/79
East 1/6 Cor. Sec's 20-29

Survey of P.C. Warner in 1922.
Plat is recorded in Itasca
Co. Courthouse.

Iron Monument:

Fd. 1" OD IRON PIPE

B. of Gil. 12" N4°E 73.0'

Fd. 14" BALM-OF-GILEAD N11E 73.0' ^{VISIBLE} SCRIBE INSIDE

Spruce 4" S53°E 40.6'

Fd. WELL ROTTED STUMP S45E - 40.6'

TO PERPETUATE THIS CORNER SET 2" DIA. X 5' LONG
GALVANIZED STEEL PIPE - WITH CONCRETE INSIDE AND
CAPPED WITH 3" DIA. BRASS TABLET MARKED

T149N R27W

E 1/16 $\frac{S20}{S29}$
1978

WITNESSED BY

RLS NO 12261

TAM. 13 ^{5' TAIL} SNAG N72W 21.24' AKD E 1/16 S20 BTTAM. 12 ^{6' TAIL} SNAG S21W 23.50' AKD E 1/16 S29 BTTAM. 13 ^{60' TAIL} SNAG S47E 25.46' AKD E 1/16 S29 BTTAM. 1 ^{WINDFALL} N77E 25.97' AKD E 1/16 S20 BT

8' STEEL POST SET DUE WEST 4.35' BOTH SIGNS

8' STEEL POST SET DUE SOUTH 3.55' BOTH SIGNS

8-9-78

PUT ESLP ON 7" TAM. S35W - 2.5'
BLAZED TAM. ON 4 SIDES
OLD FENCE TO EAST OF CORNER
375' WEST OF ROAD * BRS. NW-EAST
CHAINED BETWEEN E 1/16 AND SEC. COR. 1317' CHECKED
VERY GOOD WITH PLAT

1-13-29 ORK

OK 2/15/27
10-10-2012 R. MAINGPS IRON SURVEY GRADE. SIGN POSTS ARE STILL
GOOD.

21 0-8

affidavit 6/25/79

North East $\frac{1}{6}$ Cor. Sec. 20.
Survey of P.C. Warner in 1922.
Plat is recorded in Itasca
Co. Court house.

Iron Monument.

fd 1"00 iron in place also 3" square post north of iron

Balsam 6" S71°W 39.9'

fd. remains of stp. at brg. $\frac{1}{2}$ dist.

Balsam 7" N35°W 62.0'

fd. rotted stp at brg. $\frac{1}{2}$ dist.

TO PERPETUATE THIS CORNER I SET 2" DIA. X 6' LONG
GALVANIZED STEEL PIPE FILLED WITH CONCRETE AND
CAPPED WITH 3" DIA. BRASS TABLET MARKED

T149N R27W

NE $\frac{1}{6}$ S20

1924

WITNESSED BY

RIS NO.

ASPEN 10 N65°E 14.3' MKD NE $\frac{1}{6}$ S20 BT

ASPEN 8 S7W 16.7' " " "

ASPEN 6 N7°E 15.9' " " "

8' STEEL POST SET ONE EAST 3.3' WITH 54-23'SA-4

8-5-74

9/6/88 CK

THIS CORNER IS NOW IN WINDFALLS FROM STORM IN 7/88
MANY TREES BLEW DOWN AROUND CORNER AND ACROSS
ROAD - THEY WERE CUT UP AND PUSHED OFF ROAD WITH
A LOADER - MANY TOPS AND LOGS WERE PUSHED INTO AREA
OF CORNER LOCATION - AND IN DANGER OF BEING PUSHED OUT
WITH THE REMAINS OF THE BT'S. - WOOD WAS PUSHED TO
WITHIN 8' OF CORNER - SPENT 2 HRS. CLEARING AREA
ALSO CUT TOPS OFF OF BROKEN OFF ASPEN BT'S.

BT'S NOW ARE AS FOLLOWS

ASPEN 9" X 7' HIGH N7E 15.9' PAINT + TAG OK

ASPEN 10" X 7' HIGH S7W 16.7' " " DOWN

ASPEN 12 LIVING - BUT LEANING TO ROAD N65E - 14.3' 3' SNA G

CORNER IS 40' WEST OF N7E ROAD

6' CEDAR POST ON E SIDE OF ROAD - COR. IS 71' WEST GONE
LOCAL LOGGED SAID THEY ARE GOING TO LOG AREA TO REMOVE
DAMAGED TREES - SO WILL WAIT TILL THEY HAVE FINISHED
BEFORE I MARK NEW BT'S.

10-23-07 R MAIN

GPS IRON

22

0-7

Center North $\frac{1}{16}$ Cor. Sec. 20.

Survey of P.C. Warner in 1920

Plat is recorded in Itasca

Co. Court house.

Iron Monument:

Fd. 1" ϕ IRON PIPE - ALSO POST POINT BESIDE ^{IRON}

Spruce 10" N78°W 25.3'

Fd. WELL ROTTED STUMP N71°W - 25.3'

Spruce 7" S35°W 20.3'

Fd. WELL ROTTED STUMP S41°W - 20.3'

PUT E.S.L.P. ON 10" BK. SPRUCE S56°W - 11.0'
 SET 3" X 6" POST BESIDE IRON
 OPEN LINE N-S OF COR.
 CHAINED WEST OF NE' 1/4 - 1277 AND FELL APPROX.
 8' NORTH OF IRON

2-1-77
 Curtis R. Krause

23

North West $\frac{1}{6}$ Cor. Sec. 20.
Survey of P.C. Warner in 1922.
Plat is recorded in Itasca
Co. Court house.

Iron Monument:

Spruce 8" N42°W 10.3'

Tan 12" S73°E 15.8'

24 Center West $\frac{1}{6}$ Cor. Sec. 20
Survey of P.C. Warner in 1922.
Plat is recorded in Itasca
Co. Courthouse.

Iron Monument.

Spruce 7" $N4^{\circ}W$ 47.5'

Spruce 4" $S25^{\circ}W$ 19.9'

25 South West $\frac{1}{4}$ Cor. Sec. 20
Survey of P.C. Warner in 1922.
Plat is recorded in Itasca
Co. Courthouse.

Iron Monument:

tan 8" S71°W 20.5'

tan 8" North 5.0'

Q-7

26

Center South $\frac{1}{16}$ Cor. Sec. 20.
Survey of P.C. Warner in 1922.
Plat is recorded in Itasca
Co. Courthouse.

Iron Monument:

Fd. 1" OD IRON PIPE - POINT OF WOOD POST ^{IRON} BESIDE
Spruce 7" S34°W 34.6'
Fd. SPRUCE STP. S41°W 34.6' WITH BT SCRIBE
Spruce 6" N28°E 10.9'
Fd. WELL ROTTED STUMP N35°E 10.9'

PUT E.S.L.A. ON 4" BLK. SPRUCE S 58° W - 11.8' FROM IRON
SET 2" X 6' TAM POST BESIDE IRON
CORNER IN BLK. SPRUCE SW. P. WITH HEAVY UNDER BRUSH
CHAINED WEST FROM SE $\frac{1}{16}$ 1305' CHECK VERY CLOSE
WE FELL APPROX. 12' NORTH AT DUE WEST BR.

1-31-27
Curtis R. Krause

P-7

affidavit ~~6/2/77~~ P-7

27

Center Quarter Cor. Sec. 20.
Survey of P.C. Warner in 1922.
Plat is recorded in Itasca
Co. Court house.

Iron Monument: Found 1" Iron Pipe

Marking Corner 1963 RHM

Spruce 6" S13°W 28.9' Now 10" Stump
w/ scribe "1/4 Cor S 20 BT" Visible S 21°W 28.9'

Spruce 6" S 25°E 21.2' Now Bally

Decayed Stump w/ scribe Visible S 17°E 21.2'

Found same information as above described 4-10-75

To perpetuate this corner I set a 2" Dia. X 5' long
galvanized steel pipe, filled with concrete and capped
with 3" Dia. brass tablet stamped

T149N R27W

C1/4 S20

1975

RLS NO

Witnessed by

Blk. Spruce 6" S63E 8.2' mkd. C1/4 S20 BT

Blk. Spruce 7" S12E 28.2' mkd. C1/4 S20 BT

Blk. Spruce 7" S47W 38.5' mkd. C1/4 S20 BT

Blk. Spruce 8" N62W 9.0' mkd. C1/4 S20 BT

Set 8' steel sign post due south 3.1' w/FS sign 54-2

Set 8' steel sign post due north 48' w/FS signs 54-2 & 54-4

4-10-75

Clinton R. Kavan

Handwritten signature

28 R-17

Section Cor. Sec's. 22-23-26:27
 Survey of L.W. Johnson in 1924.
 Plat is recorded in Itasca Co.
 Courthouse.

IRON MONUMENT

No Iron found, told by county employee that area of corner
 & Rock 9'x9' N56°30'W 39.9' WAS excavated in 1959

Rock was blown up and removed when road was rebuilt in 1959

N. Pine 16" S84°30'E 207.4'

Fd. 20" N. Pine stub 5' high with scribe S26 Bt. Also scribe on north BM # 27

Gov't Cedar 6" S64°W 40.9'

Falls in ditch no stump remaining at bry. i dist.

BY DIRECTION FROM RLS KEN WHITEHORN WE CHAIN SOUTH
 S2W FROM S'116 BET. SEC'S. 22-23 1296.5' OVER LEVEL
 LOWLAND SWP. (PICKET TO PICKET) WITH 300' STEEL
 CHAIN - THEN PULL DISTANCE 207.4' PINE STUB MKD
 S26 BT - AND SET 2" X 24" F.S. MONU. 8" BELOW RD.
 WITNESSED BY
 3" DIA. BRASS CAP MKD.

T149NR27W
 S22/S23
 S27/S26
 1923 RLS 14014677

CEDAR	12	N59E	231.65'	T149NR27WS23 BT
N. PINE	14	S72E	232.20	T149NR27WS26 BT
N. PINE	17	S87W	98.20	T149NR27WS22 BT
TAM.	8	N52W	95.10	T149NR27WS22 BT

5-10-83 CK-GB-JA

CERTIFICATE FILED

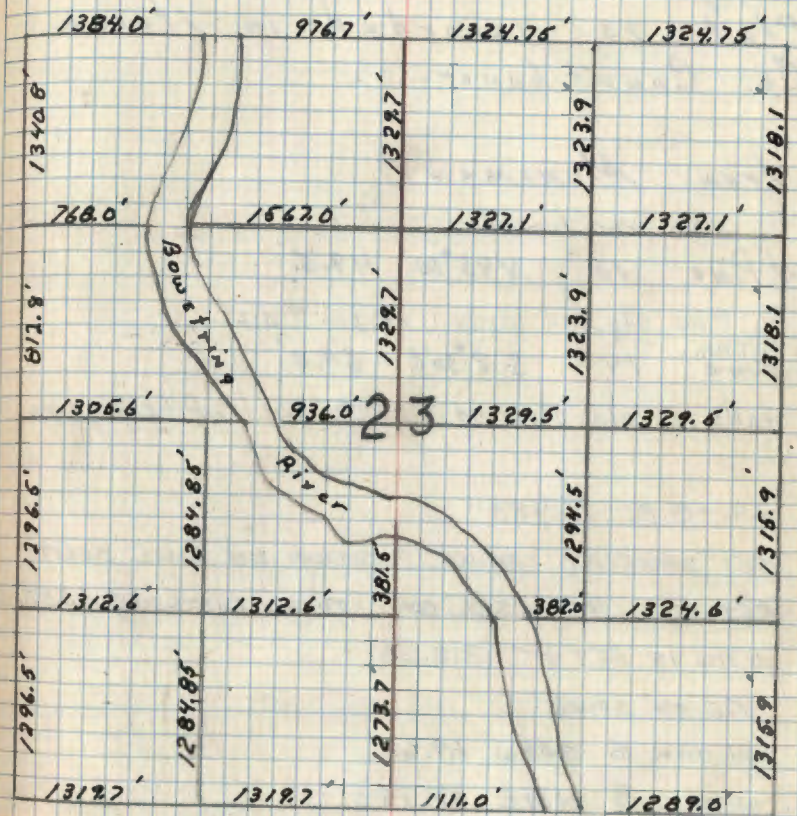

CORNER FALLS IN INTERSECTION OF CO RD. NW-5 AND FS
 ROAD E TO SHOGREN DAM CMPGD.

SEE BOOK 2 PAGE 44 FOR ADDITIONAL INFO.

29 R-18

West $\frac{1}{4}$ Cor. Sec's 23-26
Survey of L.W. Johnson in 1924.
Plat is recorded in Itasca
Co. Court house.

Iron Monument:

No iron found

N. Pine 16" N45°W 49.5'

fd. Pine stp. no scribe at bry? dist.

J. PINE 14" S 83°E 69.0'

falls in old clearing just to east of fence line

J.A.-G.B. 7/7/83

SET SPIKE AT CORNER POSITION ON LINE SPLIT
BETWEEN $\frac{1}{4}$ & SEC. COR. TOTAL DISTANCE 2637.16'

W416 IS SET AT 1318.58

TIE TO SPIKE

W, OAK 5 S48W 69.68'

W, OAK 9 N31E 63.74'

W, OAK 7 S75W 124.36'

R-19

30

Affidavit 6/21/79

Quarter Cor. Sec's 23-26
 Survey of L.W. Johnson in 1924
 Plat is recorded in Hasen
 Co. Court house.

Fd. 1" OD iron pipe 14" long marking corner.

Iron Monument: 1" iron at corner - 21.5 south

of 6" Cedar post with FSLP on north side of road

Poplar 14" N6°30'W 36.2'

depression in ground at bry. $\frac{1}{4}$ dist. fall in old fence line

Poplar 7" S22°30'W 64.5'

fd. 12" Aspen stub 48" high with scribe marks $\frac{1}{4}$ AS visible

lying on ground at bry. $\frac{1}{4}$ dist.

To perpetuate this corner I set a 5 $\frac{1}{2}$ " x 5 $\frac{1}{2}$ " x 24"
 concrete monument 10" below road surface
 and marked 3" brass tablet. T149NR27W

RESET 2" x 24" WITH CAP
 6/24/88 CK

REPLACED

$\frac{1}{4}$ S23

2" x 24" I.P.

1975

FALL 1983

RLS NO

Witnessed by

Cedar 19 S23W 92.85' mkd. $\frac{1}{4}$ S26 BT

W. Spruce 6 S14W 47.9' mkd. $\frac{1}{4}$ S26 BT

W. Spruce 9 S30E 49.6' mkd. $\frac{1}{4}$ S26 BT

Blk. Spruce 10 N35W 64.8' mkd. $\frac{1}{4}$ S23 BT

Set 4" x 4" x 8" Cedar post due north 24.5' with FS

signs 54-274 8-11-75 Curtis R. Kramer

6" Cedar post $\frac{1}{4}$ FSLP 15 due north 21.5' D.V. MUEB

CONCRETE MONUMENT WAS FOUND BROKEN OFF
 IN 1983 AND REPLACED WITH 2" x 24" IRON PIPE
 WITH BRASS CAP MKD SAME AS ON OPPOSIT PAGE

6/24/88 CK

GRADER BLADED OUT IRON PIPE AND CAP IN MAY OF 1988 - LOCAL RESIDENT
 HAD MONUMENT IN HIS GARAGE WHICH GARY BERMA PICKED UP IN JUNE
 TODAY I RESET IRON AT TRUE LOCATION

A WINDSTORM WHICH CAME THROUGH AREA ON 6/18/88 BLEW DOWN MANY
 TREES IN AREA EAST+WEST ALONG THIS ROAD

CEGAR 1ST TO SW IS NOW WIND FALL - BUT SCRIBE IS STILL ON STUB

BLK. SPRUCE TO NW IS TOTAL LOSS COMPLETE WIND FALL WITH STUMP
 OTHER TWO SPRUCE ARE OK - WILL WAIT UNTIL ROAD CLEARING IS

DONE AS THEY MAY HAVE TO KNOCK DOWN OTHER TREES IN AREA
 BELIEVE AREA OF CORNER IS FROST HEAVE AREA + BACK BACK TOP AROUND

BASE OF IRON ALSO PLACE 12" LONG REBAR THRU BASE OF IRON

6/24/88 SET 2" x 24" IRON PIPE WITH BRASS CAP MKD.

T149NR27W

$\frac{1}{4}$ S23

$\frac{1}{4}$ S26

1988

BT'S OK

USFS

7/22/93 RMYCK

Fd. IRON IN PLACE

REMOVED 4x4 CEDAR POST (FROST HEAVED)

DROVE 8" STEEL SIGN POST NORTH 22.85'

CEGAR BT S23W 92.85' NOW WIND FALL
 BLK SPRUCE N35W 64.8' " " " + STUB

CONTINUED INFORMATION

SEE BOOK 2 - PAGE 43 149-27

R-21

31

Section Cor. Sec's, 23-24:25-26
Survey of L.W. Johnson 1A 1924.
Plat is recorded in Itasca
Co. Court house.

Iron Monument.

J. Pine 10" N08°W 125.6' (Now a Jack pine
stump N 125.6' scribed "BT")
J. Pine 12" N77°W 119.3'

J. Pine 10" N30°W 71.9'

Fd. WELL ROTTED STUMP 14" N22W 71.9'

874 CCC NOTES BY O. SHERMAN 1-17-34

Fd. PINE 14 N10E 120 LKS. = 79.20' ^{S23 BT} SCRIBED
POST ON POPLAR 4 ON EAST SIDE OF COR. 25 LKS.

874 CCC NOTES BY J.M. LARSON 12-5-35

Fd. ASPEN POST - CORNER OFFSET 36 LKS. NORTH
Fd. PINE 12 N20W 108 LKS. = 71.28' ^{T149NR27W S23 BT} SCRIBED
LOCATION POSTER ON J. PINE 6 ON NE SIDE OF PINE
FACING ROAD - CORNER BEARS S51W 63 LKS. = 41.58'

CC DONE

5-9-83 OK-JA-68
CHAINED 1924 PLAT DISTANCE 2639.6 FROM 1/4
CORNER TO WEST OF SEC. COR. LOCATION
NO IRON FOUND
FOUND WELL ROTTED J. PINE STUMP 14" N22W
71.9' NO MARKS VISIBLE - BELIEVE THIS STUMP
TO BE SAME AS 1924 COUNTY BT
NO TRACE OF ANY OTHER BT'S.
COUNTY BT'S. NOW FALL IN PINE PLANTATION
ON NORTH SIDE OF E+W ROAD

5-12-83 SAME CREW
AT APPROX. 1/4 COR. LOCATION AT 1/4 24-25
CHAIN WEST 2620' FALLING 6' SHORT OF
DISTANCE CHAINED FROM 1/4 AT 23-26
SPLIT DIFFERENCE AND SET 90° SPIKE
5" BELOW ROAD TO MARK APPROX. COR.
PUT FSLP ON 4 N. PINE NORTH 29.0' FOR
APPROX. SEC. COR. + SPIKE 15 3' SOUTH OF
E+W ROAD CENTERLINE

7-7-83 JA-68

CHAINED SOUTH FROM I.P. AT S'1/4 BET. 23+24
1316' AND FELL IN CENTER OF E+W ROAD

11/15/84 POWER LINE SURVEY CREW
FOUND SPIKE IN PLACE - IN E+W ROAD 2' SOUTH OF ROAD
CENTERLINE - POWER LINE CENTERLINE IS 37.0'
NORTH OF APPROX. COR. (SPIKE)
TIES TO SPIKE AS APPROX. CORNER

OAK 8 SW 62.9' SPK. ON W FACE & TAG

J. PINE 14 SE 58.45' " " E " "

Quarter Cor. Sec's 23-24
 Survey of L.W. Johnson in 1924.
 Plat is recorded in Itasca
 Co. Courthouse.

5-24-83 CK-JA-GB

Iron Monument. Fd. 2" x 18" IRON PIPE
 6" ABOVE GROUND AT WEST EDGE OF ROUND MARSH
 Oak 6" S26°W 20.0'

NO EVIDENCE OF THIS BT REMAINS

Poplar 10" N12°W 63.0'

Fd. ASPEN STUMP N2W 63.0'

Gov't N.P. 24" N51°W 46.2'

Fd. PINE STUMP WITH BOTTOM BT BLAZE & UPPER BLAZE

SCRIBE HAS BEEN BURNED OFF YEARS AGO

MMKO TEMP TIES TO 2" IRON PIPE 5-24-83

W. OAK 7 N23W 49.40' ^{NAIL ON SIDE} BLAZE AT BASE

W. OAK 17 N29E 52.45' " "

W. OAK 8 N63E 68.10' " "

W. OAK 8 S32W 25.00' " "

SET 2X2X5' OAK POST BESIDE IRON

PLACE A ROCK 10 X 14 X 18 ON NORTH SIDE OF IRON

N-21 See page 68

33

Section Cor. Sec's 13-14-23-24
Survey of L.W. Johnson in 1924.
Plat is recorded in Itasca Co.
Court house.

4-24-63 RHM

Iron Monument: (Found in place.)

Poplar 16" N42°E 3.3' (Now windfall)

Poplar 12" S70°W 19.2'

Birch 8" S84°E 15.5'

Birch 6" South 15.4' (ax.)

Gov't Pop. 7" N10°E 32.3'

MONUMENTED 8/9/74

14

13

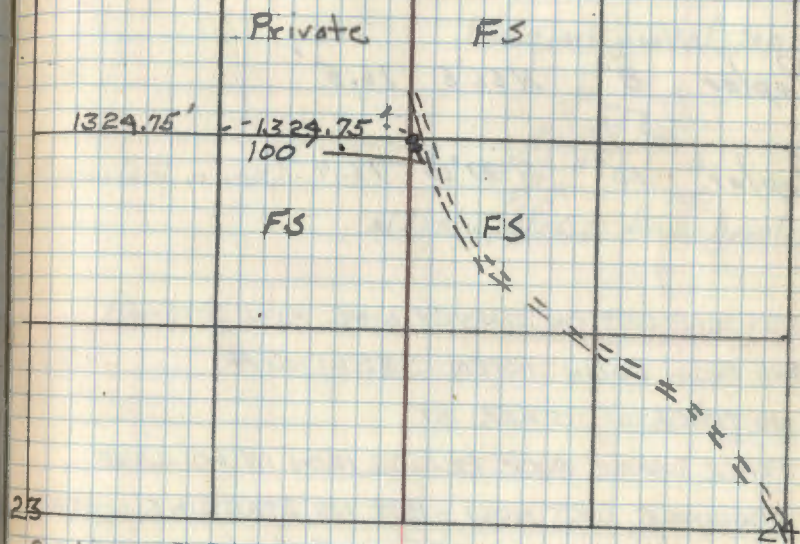

23

Section corner is 100 ft. West of road.

34

N-20

East $\frac{1}{2}$ Cor. Sec's 14-23
 Survey of L.W. Johnson in 1924
 Plat is recorded in Itasca
 Co. Court house.

9-24-63 RHM

Iron Monument: (Found $2\frac{1}{2}$ " dia. iron
 pipe laying in pond
 Poplar 8" N56°E 16.5'

Poplar 10" S 77°W 16.4' (Now a Balm-of-
 Gilead with scrub visible)

IRON WAS SET ON SURVEY LINE RUN 5-19-83

AND FROM DOWN ASPEN S85°W 16.4

NO TRACE OF OTHER BT

PLACE LARGE ROCK BESIDE IRON IN LOWLAND

DRAINAGE WET NOW - BUT NO STANDING WATER

Cut Kraemer 6B-JA

14

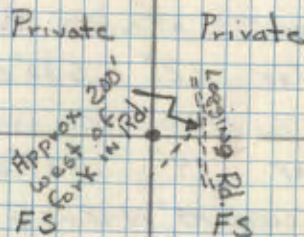

23

The cut out county line is visible running
 East and West from corner. A blue line
 runs S E from corner and ends 200' South
 of section corner. 9-29-63 RHM

Quarter Cor. Sec's. 14-23
Survey of L.W. Johnson in 1924.
Plat is recorded in Itasca
Co. Courthouse.

Iron Monument. Fd. 1 1/4" 00 IRON PIPE 3"
ABOVE GRD. AT NORTH EDGE OF RECENT CUTTING E-W
Poplar 12" S30°E 9.7'
ROTTED STR AND LOG LYING ON GRD. AT S22E 9.7'
Cedar 14" N54°W 23.1'
Fd. CEDAR 16" N42W 23.1' MKO 1/4 S14 BT
THIS BT IS NEARLY DEAD - HAS ONE LIMB ALIVE
NO GOOD BT's. IN AREA OF CORNER - MOSTLY ASPEN
BALSAM - BIRCH - HEAVY BRUSH - BLAZED LINE - E-W
FROM IRON - BLAZES PRINTED ORANGE
5-5-83 CK-66-JA

WITNESS TO COUNTY IRON

8' STEEL SIGN POST N45E - 7.30' 4/54-9
" " " " S45E - 8.00' 4/54-9
" " " " S45W - 8.35' 4/54-9
" " " " NORTH - 4.0' BOTH SIGNS
" " " " EAST - 4.0' BOTH SIGNS

CEDAR STUB 16" X 5' HIGH N42W 23.1' WITH
SCRIBE 1/4 S14 BT - CUT TOP OFF AS IT WAS DEAD
AND LEANING - BT TAG - PAINTED SCRIBE RED
5-19-83 Carter, K. name

LINE EAST OF 1/4 COR. PASTED TO STA. 5-19-83

36

East Shore

Meander Cor. Sec's 14-23

Survey of L.W. Johnson in 1924.
Plat is recorded in Itasca
Co. Courthouse.

Iron Monument

Wooden Post

"No. B.T.s"

SEARCHED FOR COR. 5-5-83 CK-JA-LB

NO EVIDENCE OF IRON OR POST WAS FOUND

CHAINED N88W FROM N¹/₄ SEC. 23 976.7'

AS COUNTY PLAT CALLS FOR - DISTANCE FALLS

IN OPEN BOG APPROX. 20' EAST OF RIVER BANK

37

West Shore

Meander Cor. Sec's 14-23

Survey of L.W. Johnson in 1924.
 Plat is recorded in Itasca
 Co. Courthouse.

Iron Monument: NO IRON FOUND - LOCATION
 OF COR. IS IN VERY SOFT BOG APPROX. 10' W OF WATER.
 E/M 18" S74°W 113.0'
 Fd. LARGE 25" ELM STUB S82W 65.9' SCRIBED INSIDE
 E/M 14" S46°W 65.9'
 Fd. STP. OF FALLEN ELM S54W 113.0' WELL ROTTED

CC DONE

PLACE 3" X 7' ASH POST AT LOCATION OF COR.
 FROM TIES BY COUNTY PLAT 1924
 5-5-83 CK-JA-GB

38

Quarter Cor. Sec's 22-23
Survey of L.W. Johnson in 1924.
Plat is recorded in Itasca
Co. Court house. Fd. 2" DIA X 24" LONG

IRON PIPE WITH PIPE CAP-IN PLACE - FLUSH WITH SWP.

Iron Monument: PLACE 1 1/2 X 8' DRY TAM

POST INSIDE IRON AND PUSH DOWN - IRON IS 6" ABOVE SWP.

Spruce 6" S 25° W 37.6' Fd. 10" SPRUCE STP.

S 35° W 37.6' FLAT BLAZE FACING COR. ^{NO SCRIBE} Gov't B.T.'s

Spruce 6" S 46° E 35.1'

Fd. 10" SPRUCE STP. S 97° E 35.1' WELL ROTTED

HAS OVERGROWTH SCAR. ON EAST EDGE OF STP.

ORIGINAL GOV'T NOTES 1875

SET TAM POST

TAM 8 N 45° W 32 LKS. 21.1'

NO TRACE OF STP. - NOW WET-SOFT BOG AT BRG. 1/2 DIST.

TAM 8 S 20° E 28 LKS. 18.5'

NOW WELL ROTTED TAM STP. S 20° E - 18.5'

NO SCRIBE VISIBLE - STILL FROZEN IN SWP.

CORNER IS APPROX. 95' SOUTH OF POND EDGE VERY

SOFT FOOTING NEAR EDGE OF POND - FLOATING BOG

N. PINE RIDGE IS 115' S 45° W OF COR.

5-12-83 CK-6B

CC DONE

40.00 CHS. 1/4 COR.
41.30 CHS. EDGE OF POND E-W
46.50 CHS. NORTH EDGE OF POND - CHAINED ON ICE

WITNESS TO CO. IRON

CEDAR 5" S 65° E - 36.10' MKD 1/4 523 BT

CEDAR 7" S 22° E - 51.15' MKD 1/4 523 BT

CEDAR 7" S 38° W - 31.60' MKD 1/4 522 BT

N. PINE 17" S 49° W - 121.45' MKD 1/4 522 BT

2" 8' STEEL SIGN POST SET ONE NORTH 2.5' 4/54-9

5-12-83 CK-6B

Center Quarter Cor. Sec' 23
Survey of L.W. Johnson in 1924.
Plat is recorded in Itasca
Co. Courthouse.

Iron Monument. Fd. 1 1/4" OD IRON PIPE
IN PLACE IN NORWAY JACK PINE STAND
N. Pine 7" S30°W 22.6'
Fd. N. PINE STUB 5" X 36" LYING ON GRD. S38W-22.6'

J. Pine 9" N40°W 14.2'
NOW 13" J. PINE N31W 14.2' SCRIBE VISABLE
J. Pine 7" East 27.7'

NO TRACE OF THIS BT AT BRG. 3/4 DIST.

CHAIN SOUTH TO TRAIL E-NW TO CABIN AND PLACE
E-SLP ON 7" J. PINE 385' S OF COR.

SET 3" X 5" J. PINE POST BESIDE IRON AND MKD
2 BT'S.

NIPINE	20	N70W	19.6'	NAIL AND BT TAG Scribe 1990 C/4523BT
NIPINE	15	N41E	26.6'	NAIL AND BT TAG Scribe 1990 C/4523B

5-5-83 CK-GB-JA

7/9/90 CK, GB

Found everything recorded in 1983 the
same. Scribed N. Pine BT'S.

Mkd New BT

N. Pine 18" S73E 17.03 C/4523BT-60d

Placed 2' Steel sign posts east 40' & west 40'
from corner with both signs attached. (1990)

Center South $\frac{1}{6}$ Cor. Sec. 23.
 Survey of L.W. Johnson in 1924.
 Plat is recorded in Itasca Co.
 Courthouse, RLS 16459

Iron Monument 7/10/90 CK, GB

Found 2" dia. iron pipe set firmly 2" above grd.
 N. Pine st. 20" N29°E 12.1'

Ed. burnt pine stp. N38E at 12.1'

J. Pine 5" N45°W 12.2'

Ed. J. Pine snag 15" N40W at 12.2 to 20d

Now it's a 3' high stp. Scribe visible
 set reference objects for ties:

1. 8' steel sign post north 4.0' Prop. boundary
2. 8' steel sign post south 4.0' " "
3. 8' steel sign post N38E 13.55 Survey sign
4. 8' steel sign post West 6.0' " "

Old fence post line runs north & south.
 Area west of corner is recently cut.
 Newly built cabin (Teeter's) is N50E approx. 148'.

41

South East $\frac{1}{6}$ Cor. Sec. 23.
Survey of L.W. Johnson in 1924.
Plat is recorded in Itasca
Co. Courthouse.

Iron Monument - in Creek
and Long Cedar Post

Center East $\frac{1}{16}$ Cor. Sec 23.
 Survey of L.W. Johnson in 1924.
 Plat is recorded in Itasca Co.
 Court house. Fd. 1" x 24" IRON PIPE 2" ABOVE GRD.
 IN PLACE ALSO OLD SQD. WOOD POST LYING NEXT TO IRON
 IRON Monument. IRON WAS FROZEN
 IN PLACE
 N. Pine 8" N50°W 20.0'
 Fd. 19" N. PINE N42°W - 20.0' RESCRIBE BT
 SCRIBE VISABLE INSIDE
 N. Pine 8" N47°E 46.2'
 NO TRACE OF BT AT BRG. $\frac{1}{2}$ DIST.

MKD. NEW WITNESSES TO CO. IRON

N. PINE 11 N54E 18.10' MKD CE $\frac{1}{16}$ S23 BT
 N. PINE 14 S57E 33.20' CE $\frac{1}{16}$ S23 BT
 N. PINE 19 N42W 20.0' RESCRIBED BT
 N. PINE 16 S21W 35.95' CE $\frac{1}{16}$ S23 BT

5-10-83 CK-GB-JA

WOODS TRAIL N20E - S20W IS 10' WEST OF COR.

CORNER IN PINE STAND ON RIDGE

7/9/90 CK, GB

Found everything recorded in 1983
 in good condition. Placed 8' steel
 sign posts west 4.0' + south 4.0'
 from corner with both signs attached

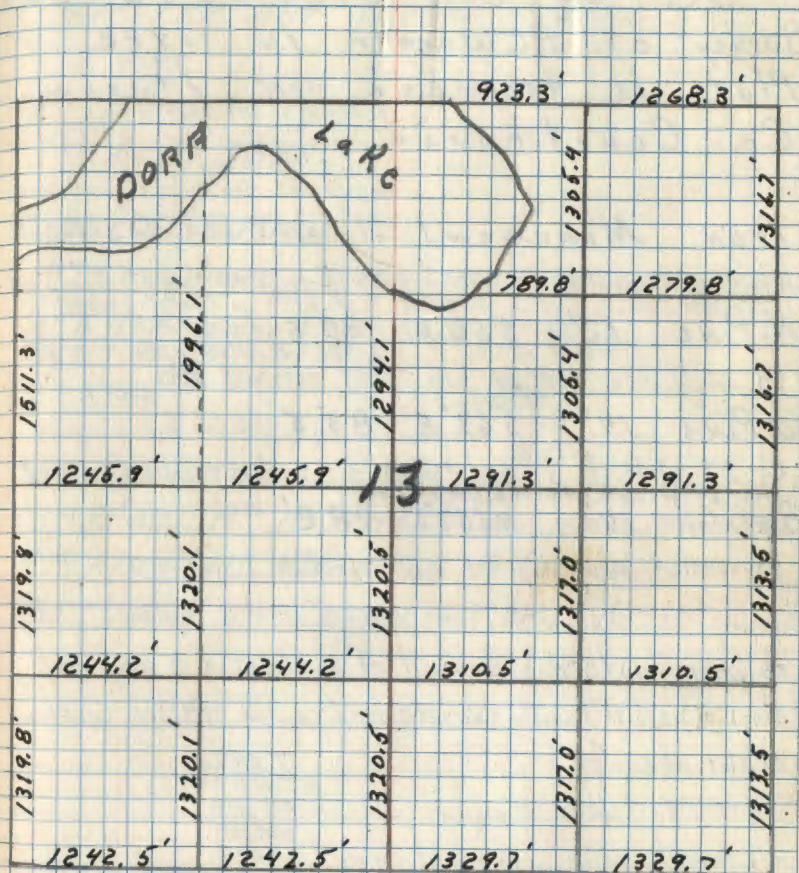

43

N-25

Section Cor. Sec's 13-18-19-24
 Survey of P.C. Warner in 1922.
 Plat is recorded in Itasca
 Co. Courthouse.

Iron Monument: fd. Iron 1" x 29" in place
 flush with ground road tangents NORTH-WEST from cor.

N. Pine 12" ^{N 19°} S 56° W 88.5' ^{T 2° E 19°} S 67° W

fd. 22" N. Pine stp. at bry ^{1/2} dist scribed Bt.

W. Pine 14" ^{M 19°} S 63° E 83.5' ^{T 2° E 19°} S 53° E

fd. 27" W. Pine at bry ^{1/2} dist scribed S 19 Bt (hollow)

^{NOW 3 1/2" W PINE WITH DEAD TOP}
 Bof. Gil. 14" N 60 1/2° W 48.2'

fd. rotted remains of stp. at bry ^{1/2} dist.

to perpetuate this corner I set a 2" dia. x 5' long gal.
 steel pipe, filled with concrete and capped 1/3" dia. brass
 tablet stamped

6-5-74 Curtis R. Krause

set county pipe on north side of corner

Witnessed by

N. Pine 13" N 82° W 77.5' mkd. T 149 N R 27 W S 13 Bt.

(W. Pine 8" N 47° W 48.8' mkd. S 13 Bt.) -
^{NOW}
 N. Pine 13" ^{S 19°} N 4° E 128.0' mkd. S 18 Bt. -

4" x 4" x 8' Red top cedar post set due south 2.3' with FS sign
 54-2 ^{1/2} 54-4 attached.

8' steel sign post set due east 2.7' with FS sign. 54-2

12/12/74 Unit corner evidence

2 ties

Norm E Pappa

R.L.S. 5333

6-26-01 R. MAIN

1974 MONUMENT HAS BEEN HIT BY HEAVY EQUIPMENT.
 FOUND BENT. REPLACE WITH NEW MONUMENT -
 2" X 4 1/2 FT WITH 3" CAP MKD. T 149 N
 PILE 4 ROCK AROUND PIPE

R 27 W R 26 W

S 13 S 18

S 21 S 19

2001

U.S.F.S.

WITNESS WITH:

1974 R 19 W 19" N 4° E 128.0 SOME SCRIBE OUTSIDE

1974 R 21 W 21" N 82° W 77.5 SOME SCRIBE VESTIGLE

8 FT HEAVY STEEL SIGN POST EAST 1164 FT

T 149 N

R 27 W R 26 W

S 13 S 18

S 21 S 19

1974

RLS NO 6807 1030

M-25

44

South $\frac{1}{6}$ Cor. Sec's 13-18
Survey of P.C. Warner in 1922.
Plat is recorded in Itasca
Co. Courthouse.

drove iron down 8" below surface of road 6-A-7A
CRK

Iron Monument: fd. iron 3" below
surface of road, in place iron is 1" OD x 16" long
W. Pine st. 8" N60°E 62.0'

fd. pine remains in N. Pine plantation at brg $\frac{1}{2}$ dist.

tbl. Pole. 8" S72°E 20.4'

falls in ditch of road

45 L-25

affidavit

Quarter Cor. Sec's 13-18
Survey of P.C. Warner in 1922.
Plat is recorded in Itasca
Co. Courthouse.

Iron Monument: fd. iron 2" below surface of
road, in place stones piled around iron 1" X 24"
W. Oak 8" ^{Mag.} N36 1/2 E 80.1'
fd. oak stump burned & rotted at bry. dist.
Bal. 4" N85 W 32.1
falls in sheared plantation of w. spruce

to perpetuate this corner I set a 5 1/2" X 5 1/2" X 24"
concrete monument, 8" below surface of road, and
capped with a 3" dia. brass tablet stamped.

T149N
R27W 1/4 R26W
1/4
S13 | S18
1974
RLS NO. 6807 DEP

Witnessed by
J. Pine 9" N27E 114.3' mkd. 1/4 S18 bt.
W. Pine 15" N26W 171.0' mkd. 1/4 S13 bt.
Power Pole 11" N63W 27.5' nail on side ^{removed}
Guy Pole 10" N60E 23.1' nail on side
5" Cedar post due west 26.8' old FSLP on front
new FSLP on back. 6-4-74 Curt Krause
Set 4" X 4" X 8" Red top Cedar post due east 25.0' with FS. sign
(25-4-2; 54-4 attached.

12/12/74 With corner location - evidence
of old Cor. tie and new ties to
corner & power pole replaced (new tie)

Don & Peggy
R.L.S. 5533

7/28/93 RM-CK
FD. CONCRETE MONUMENT - IN PLACE - 8" BELOW
ROAD SURFACE

BT & TIES OK

46 K-25

offshoot

North $\frac{1}{4}$ Cor. Sec's 13-18

Survey of P.C. Warner in 1922.
Plat is recorded in Itasca
Co. Court house.

Iron Monument No iron found apparently
has been taken out by road construction.

N. Pine 10" N 67° W 105.0' stp. has been burned

Now 10" N Pine stub 36" high with scribe visible

N. Pine stp 14" N 12° E 47.4'

dist. $\frac{1}{2}$ bearing fall in ditch

to perpetuate this corner I set a $5\frac{1}{2} \times 5\frac{1}{2} \times 24$ " con.
monument 8" below surface of road capped w/ $\frac{1}{3}$ " dia.
brass tablet stamped

T 149 N
R 27 W R 26 W
N $\frac{1}{16}$
S 13 S 18
1974

RLS NO. 6807 Del

Witnessed by

Tam. 7" S 65° W 65.1' mkd. N $\frac{1}{16}$ S 13 Bt.

Tam. 6" S 39° W 102.4' mkd N $\frac{1}{16}$ S 13 Bt.

N. Pine 11" S 14 W 263.0' mkd N $\frac{1}{16}$ S 13 Bt.

4" X 4" X 8' Red top Cedar post set due West 32.8'
with FS signs ⁽²⁾ 54-2 & 54-4 attached

6-7-74

Curtis R. Keane

In area of trap, road has been cut and dirt
pushed south for fill in low area, believe this
caused iron to be removed.

N. Pine stp N 12° E falls in ditch newly const.
chained south along center of road to location of
corner
placed spike at location of iron and measured
dist. from pine stub Bt.
spike is buried 6" below road and tied into trees



Set Transit over $\frac{1}{4}$ corner sight section corner and
placed spike on line with these corners
Distanced plumbob chained from section corner 1316.7'
as called for in county plat

12/12/74 Writ. corner location
evidence to tie old and new

R. L. S. 5333

R. L. S. 5333

7/28/93 RM-CK

FD CONCRETE MONUMENT - IN PLACE - 7" BELOW ROAD
SURFACE

BT'S OK - SIGN POST IN PLACE - SIGNS FADED

47

J-25

Section Cor. Sec's 7-12-13-18
 Survey of P.C. Warner in 1922.
 Plat is recorded in Itasca
 Co. Court house.

Iron Monument.

fd. 1" OD x 24" Iron pipe 30" below surface of road in place

Cedar 6" ^{Magnetic} S 65° E 88.9'

fd. 12" Cedar stump at above brg. $\frac{1}{2}$ dist.

Cedar 8" ^{Mag.} N 24° E 51.1'

fd. 10" Cedar stub 48" high faint marks at base at brg. $\frac{1}{2}$ dist.

Tam 7" ^{Mag.} S 33° W 64.2'

fd. 10" Tam. stump at brg. $\frac{1}{2}$ dist.

To perpetuate this corner I set a 5 1/2" x 5 1/2" x 24" concrete monument 8" below surface of road, set 1" OD pipe at north edge of monument marked brass cap

T149N
 R27W R26W
 S12|S7
 S15|S18

Witnessed by

Tam.	9	N 15° E	66.5'	mkd. S7	Bt. 6807
Tam.	11	N 40° W	49.7'	" S12	Bt. DEA
Tam.	5	S 43° W	103.0'	" S13	Bt. -
Tam.	6	S 40° E	103.6'	" S18	Bt. -

1974
 RLS NO

Set 4" x 4" x 84" Cedar post due north 27.8'
 with F.S. signs ⁽²⁾ 54-2 & 54-A attached.

5-30-74 Curtis R. Knauss
 John Pearson

Pvt.

F.S.

Pvt.

Pvt.

12/12/74 Wit. corner & location
 and evidence of old & new ties

Don E. Pepper
 R.L.S. 5333

Section Cor. Sec's. 11-12-13-14
 Survey of P.C. Warner in 1922.
 Plat is recorded in Itasca
 Co. Courthouse.

3/14/90 GB-CK

Iron Monument

AND POINT OF WOOD POST EAST SIDE
 Fd. 1" x 16" IRON PIPE LYING IN MARSH GRASS
 Gov't N. Pine st. 20" S 67° W 166.3'

Fd. LARGE PINE STUMP AT S 78° W 166.3' NO SCRIBE
 Aspen 24" S 16 1/2° W 217.5'

J. Pine 10" N 51° E 150.4'

NOW 14" J. PINE WINDFALL N 60° E 150.4' SCRIBE VISIBLE

6/6/90

SET 2" x 48" IRON PIPE WITH BRASS CAP MARKED

WOOD POST POINT EAST SIDE T149N R27W

1" IRON PIPE ON EAST SIDE $\frac{S11}{S14} \frac{S12}{S13}$

12" FROST IN SWAMP TODAY $\frac{1990}{USFS}$

W. OAK 12 N 65° E 137.0' SPK & TAG

8' STEEL SIGN POST NORTH 3.45'

" " " EAST 4.82'

" " " WEST 5.70'

" " " SOUTH 7.62'

PUT FSLP ON 6" W. OAK 1111' WEST OF SEC. COR. ON EAST SIDE
 OF FR # 3338 TO PVT HOME ON DORA LAKE.

TO MONUMENT - COME BY BOAT UP CREEK - IRON IS
 5.0' FROM CREEK - ON WEST SIDE OF CREEK

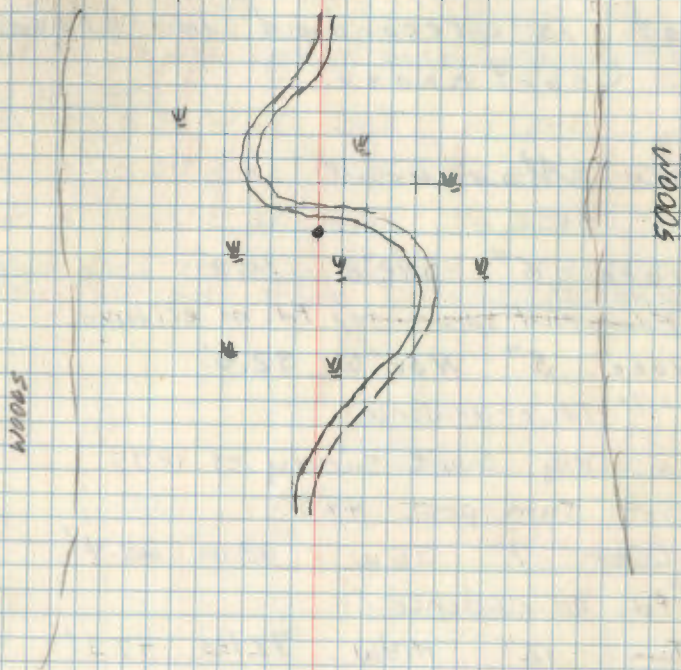

Quarter Cor. Sec's 13-24
Survey of P.C. Warner in 1922.
Plat is recorded in Itasca
Co. Court house.

Iron Monument:

Spruce 6" S42°E 14.2'
6/12/90
~~Fd. rotted spruce stp~~ Fd. no evidence.

Spruce 5" N52°W 32.0'
6/12/90 Fd. no evidence

From Orig. Gov't Survey of 1875

Set Tam. post 4x5

Cedar 7" S6W 43 lks 28.4'
6/12/90 Fd. no evidence.

Tam 12" N14W 72 lks 47.5'
Fd. no evidence

6/12/90 -CK-GB

Fd. 1" x 24" iron pipe with coupling on top
Fd. old post point alongside iron. Top of
post was laying under moss. Seems to
be county post because it is scribe
1/4 S24.

Set a 2 1/2" x 48" galv. iron pipe T149N R27W
with brass cap marked. County
iron pipe was reset, on north
Brass cap set 12" above swamp.

513
524
1990
45.F.S.

side of monument. 2 pieces of the wood
post were also set around monument.

Placed 8' steel sign posts east and
west from corner with both signs att.

Mkd. New BT's
TAM 8" S34 W at 258' 1/4 S24BT -600

TAM 7" N67 E at 32.4' 1/4 S13BT -600

TAM 8" S53 E at 14.5' 1/4 S24BT -600

Chain east from w 1/4 1243' Fd. corner
approx 40' south of line. Distance checked good.

50

L-21 Quarter Cor. Sec's 13-14
Survey of P.C. Warner in 1922.
Plat is recorded in Itasca
Co. Courthouse.

Iron Monument:

Birch 10" S83°E 26.4' Spar closed

7/5/90 Fd. Birch 20" S88E at 26.4 to 60d spike.

Elm 10" S84½W 35.8'

Fd. Elm stump at N76E at 35.8' found scribe inside

Gov't Pine 16" East 31.7'

^{stp} Fd. Pine stp. N88E at 31.7' BT scribe visible

7/5/90 CK, GB

Found iron pipe laying above ground. Set a

2" x 20" galv iron pipe 4" below ground

base on distance from BT's. Brass cap

is marked T149N R27W Resit county iron

¼
S14 | S13

1990
U.S.F.S.

pipe on north side
of new monument

Mkd. New BT's:

W. Oak 14" N56E 43.4' ¼ S13 BT - 60d

Reference object - 8' steel sign post in Gov't Pine
stump at N88E at 31.87' Survey sign attached.

Set 8' steel sign posts east 4.4' and South 4.4'
from corner with both signs attached.
Corner falls on the east edge of a ~~the~~ woods road.
line to standard South of corner.
Traverse from this corner to S13 says distance is 132.97'

N-24

51

Official

East $\frac{1}{6}$ Cor. Sec's 13-24
 Survey of P.G. Warner in 1922.
 Plat is recorded in Itasca
 Co. Court house.

Iron Monument: fd. iron 1" x 24" in place
 2" below ground road tangents south $\frac{1}{2}$ east from cor.
 N. Pine 12" N77°W 126.1
 Now 23" N. Pine at brq $\frac{1}{2}$ dist. Has large crack south side
 N. Pine 10" North 150.3
 Now 18" N. Pine at brq. $\frac{1}{2}$ dist. with scar facing corner

to perpetuate this corner I set a 2" dia. x 5' long
 galvanized steel pipe, filled with concrete and capped
 with a 3" dia. brass tablet stamped

T149N R27W

E $\frac{1}{6}$ $\frac{S13}{S24}$
 1974
 RLS NO. 6807

Witnessed by

N. Pine 23" N68°W 126.1 Rescribed E $\frac{1}{6}$ S13 Bk.
 N. Pine 18" N7°E 150.3 Rescribed E $\frac{1}{6}$ S13 Bk.

Twin
 N. Pine 13" N46°E 129.9' mkd. E $\frac{1}{6}$ S13 Bk.
 J. Pine 11" S40°E 56.8' mkd. E $\frac{1}{6}$ S24 Bk.

4" x 4" x 8' Red top cedar post set due west 2.7' with
 F.S. signs ⁽²⁾ SA-2 & SA-4 attached.

6-5-74

Curtis R. Krummel

12/12/74 Wit. corner evidence & tie:
 John E. Peppin
 R.L.S. 5333

52

N-22 West $\frac{1}{4}$ Cor. Sec's 13-24
Survey of P.C. Warner IN 1922.
Plat is recorded in Itasca
Co. Courthouse.

Iron Monument

Birch 8" N16°W 27.0'

Found rotted ^{Birch} stump at N10W, at 27.0'

Birch 7" S55°W 20.6

Found rotted birch windfall at ^{scribed visible} S62E 20.6'

6/12/90 CK, GB

Fd. 1" dia. iron pipe set in place. Iron
stands 6" above ground.

Placed a F.S. L.P. on Birch 19" N49E at 42.7'

Corner falls in a balsam windfall area. No easy
trees to mark for BT's.
Chained 1243 east from section corner. Distance
checked good. line fell 30' north of corner.
SET 3" X 6 DRY BALSAM POST AT NORTH SIDE OF IRON

M-21

53

Affidavit
4/25/75South $\frac{1}{6}$ Cor. Sec's 18-14

Survey of P.C. Warner in 1922.
Plat is recorded in Itasca
Co. Courthouse.

Iron Monument: corner was found to be
marked by a 1" dia. iron pipe.

N. Pine 12" S70°E 19.6 (Now a pine stub
scribed "S'116 S13" S56°E true 19.6 feet)

W. Pine 10" S65°W 51.2 (Now a pine stump
scribed "S'116 S14 BT" S75°W 51.2 feet)

4-24-63 RHM

To perpetuate this corner I set a 2" dia. X5' long
galvanized steel pipe, filled with concrete and capped
with 3" dia. brass tablet marked T149NR27W
Reset 1" iron beside above iron

8.14.75 Curtis R. Krause

S'116

S14 | S13

1975

Witnessed by

RHS NO

W. Pine 21 S10E 39.4' mkd. S'116 S13 BT

N. Pine 13 S81W 59.3' mkd. S'116 S14 BT

Red Pine 21 N5E 21.3' mkd. S'116 S13 BT

Red Pine 16 S51E 33.15' mkd. S'116 S13 BT

Set 8' steel sign post due south 3.8' w/FS signs 54-274

Put FSLP on 15" N. Pine on east side of wood road N-S

170' W of corner - blazed and painted to corner

RHS

54

North East $\frac{1}{6}$ Cor. Sec. 13
Survey of P. C. Warner in 1922.
Plat is recorded in Itasca
Co. Courthouse.

Iron Monument:

Cedar 10" N28°W 26.2'

Cedar 12" S52°W 26.2'

55

Center West $\frac{1}{6}$ Cor. Sec. 13
Survey of P.C. Warner in 1922.
Plat is recorded in Itasca
Co. Court house.

Iron Monument

Birch 7" S 80 $\frac{1}{2}$ ° W 53.3'

Poplar 12" S 22° E 50.6'

56

Center Quarter Cor. Sec 13
Survey of P.C. Warner in 1922.
Plat is recorded in Itasca
Co. Courthouse.

Iron Monument:

Spruce 4" S60°W 75.0'

NOW 9" SPRUCE WINDFALL AT S73W 75.0' SCAR YOLD TAG

Poplar 9" N15°E 188.6'

Fd. no evidence.

6/14/90 CK, GB

Fd. in 24" iron pipe set in place under moss.

Fd. point of old wood post on south side of iron.

Mkd. New BT's:

TAM. 4 N8W 44.5 Scribed BT 20d

TAM 2 S56W 24.8 20d

TAM 2 S38E 23.55 20d

Placed a 8' steel sign ^{post} 4' north of
corner with survey sign a Hatched.

Placed a F.S.L.P. on 4" Black Spruce, N57W, 9.3

Chained from approx. CE 1/6 Sec 13 129' at N89W.
Link and distance checked good. Dist. was 1289
measured.
Corner falls approx. 125' east of high ground out
in a mossy swamp. Older trees are sparse. Many
2-3' tall spruce trees regenerating.
Approx. 200' to high ground north of corner

57 Meander Cor. Quarter line 13
"South shore Dora Lake."

Survey of P.C. Warner in 1922.
Plat is recorded in Itasca
Co. Court house.

Iron Monument:

Cedar 10" S48°E 58.8'

Cedar 8" S21°E 33.9'

58

Meander Cor. N $\frac{1}{2}$ Line Sec. 13
South East Shore Dora Lake.
Survey of P.C. Warner in 1922.
Plat is recorded in Itasca
Co. Court house.

Iron Monument:
Wooden Post

F-13
59

Corner to Sections 3-4-9-10.

Notes of orig. Govt survey of 1875

set w. Birch post

W. Birch 6" N21°E 64 lks. Found evidence

W. Birch 10" N34°W 80 lks. of stump holes

W. Birch 10" S13°E 16 lks. and decayed wood

W. Birch 9" S4°W 28 lks. at each point

Notes from Form 874 dated 2-28-35 by

Roy Nelson C.O.P.

① Found Post in good condition

② Aspen 12" N43°W 5 lks. (3.3')

③ Ash 6" N65°E 31 lks (20.46')

④ Ash 8" South 36 lks (23.76')

① Found squared scribed post in fair condition
marking corner.

② Now a 15" Aspen stump N43°W 3.3 Feet

③ Now a 10" Maple w/ scar facing corner
N65°E 20.46 Feet.

④ Now a 10" Maple stub due South 23.76 Feet
scribed "T149 R27 S10 BT"

Found F.S. posters near corner - put up in
1935 & 1958

Found 4 bearing trees scribed by
Lausche in 1958 near by corner.

SEE PAGE #60 BOOK #3 MORE INFORMATION

E-15

60

Quarter corner of 3-10.

Notes of orig. Govt survey of 1825.

set w. Birch post

W. Birch 6" N21°W 30 Iks.

W. Birch 10" S30°E 10 Iks.

CCC notes on Form 874 dated

3-14-35 by Roy Nelson

Found post in good condition

① Oak 10" East 28 Iks (18.48')

② Balsam 3" North 24 Iks. (15.89')

① Found 14" Oak with scribe visible due East 18.48 Feet - F.S. metal location poster reads S84°W mag. 18.5 Ft. to corner 4-8-58 J. Fik. (Joe Lapsche)

② Found a balsam stump N8°E 15.89 Feet

No evidence of post was found at corner but a hole was located at this point.

5-1-64 Robert H. M. Riddle

SEE PAGE 61 BOOK #3 CRK

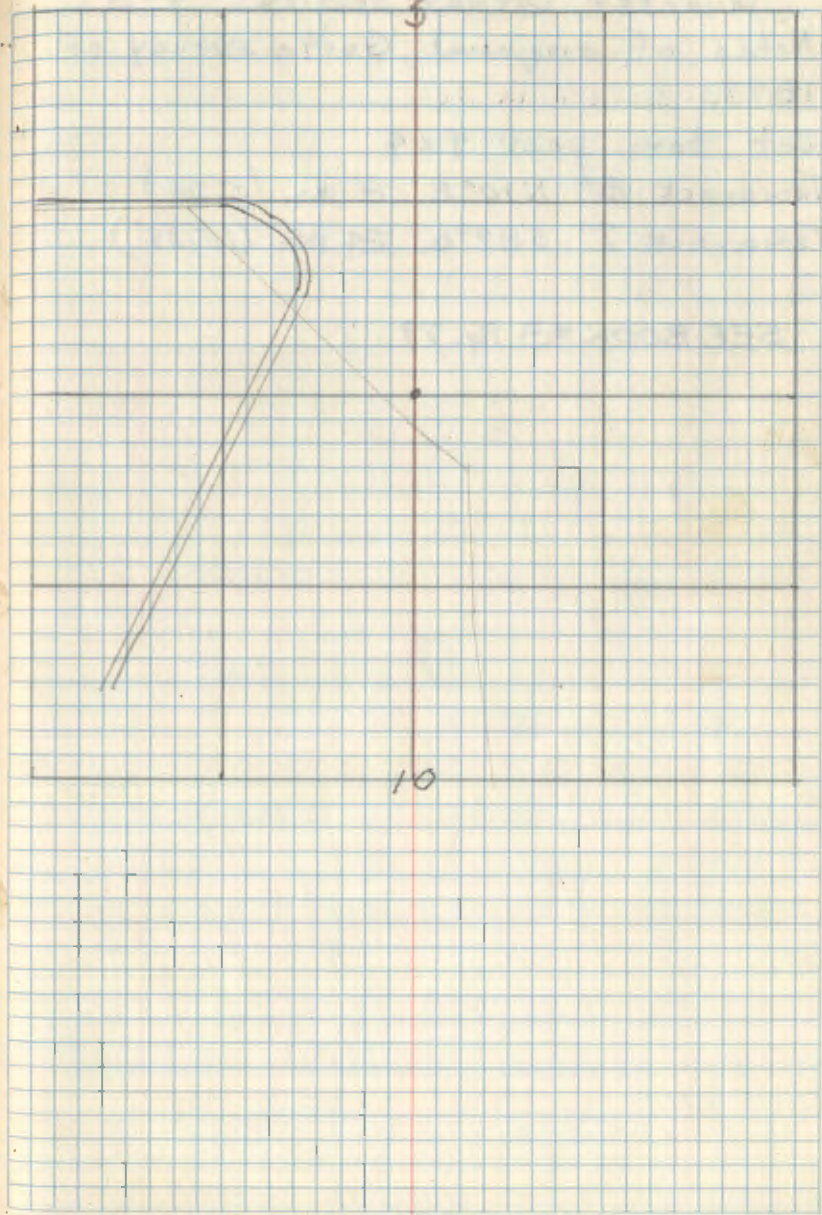

61

Quarter corner sections 4-5
Notes of original Govt. survey of
1875

Set tam. post 4x4

Tamarack 8" N10°E 8 kcs. (5.28')

Tamarack 7" S87°W 24 kcs. (15.89')

SEE BOOK #3 Pg. 79

T-13

62

Quarter corner sections 27-28
From the notes on Itasca Co. surveyors
record for the survey of Alywood - Bigfork
road

Aspen 9" N39½°W 70.7 Ft.

Aspen 11" N72½°E 49.0 Ft.

Found F.S. metal locational post on a
cedar post set on North side of an L
in the old road. No evidence of BT;
was found - 7-15-66 (H.M. Arnold)

NOTES OF ORIG. GOV'T. SURVEY 1875

SET WOOD POST

ASPEN 4 S89W 21 LKS. = 13.86'

ASPEN 4 S71E 27 LKS. = 17.82'

3-17-90 GB-CK

AT APPROX ¼ BET. SEC'S. 27+28
SET 20° NAIL WITH RIBBON IN ROAD INTERSECTION
IN CENTER OF ROAD SOUTH AND WOODS TRAIL WEST
AS APPROX. CORNER - NO EVIDENCE OF ORIG. OR
COUNTY EVIDENCE COULD BE FOUND AT THIS TIME
CHAINED SOUTH DOWN CENTER OF ROAD 1530'S CENTER
OF FR. 2429 - 1625'S ENT. SWP. - 2100'S LV. SWP.
2580'S CROSS OLD WOODS TRAIL E+W
MARKED 5" ASPEN - BLAZED ON 4 SIDES AS APPROX.
SEC. COR. NO TAG TODAY + CONTINUE LINE TO EAST
FROM APPROX. SEC. COR. 27-28-33-34

NOTES FROM ITASCA COUNTY 1905 - IN OLD
LEDGER BOOK PAGE 35 - WE HAVE COPY

N. PINE 18 N56W 59 LKS. = 38.94'

W. PINE 24 S27E 141 LKS. = 93.06'

63

Quarter corner sections 27-34

Itasca co. surveyors record for survey
of the Hollywood-Bigfork road

Aspen 12" S52°E 59.5 Feet

Balsam 13" N38°W 41.0 Feet

SEE BOOK #3 PAGE 49

TAG ON POWER POLE
NORTH SIDE OF FR 2429
2670'W OF SEC. COR.

TOTAL OF MILE 5308'
BET. SEC'S. 27 & 34

3-17-90

64

SEE BOOK #3 Pg. 27

Corner Sections 26-27-34-35

Itasca Co. surveyors record for the survey
of the Hwywood-BigFork road.

Elm 6" N39 $\frac{1}{2}$ W 50.2 Feet

Elm 7" N44°E 46.8 Feet

Aspen 13" S74°E 65.0 Feet

Aspen 13" S42°W 30.0 Feet

65.

Quarter Corner Sec's 25-26

Notes of orig. Govt Survey

W. Birch post

N. Pine 24" N 88° E 55 1/2 Ks.

N. Pine 26" S 64° W 146 1/2 Ks

Q-8

66

South East $\frac{1}{16}$ Corner Section 20
From the record survey of Itasca
County Surveyor P.C. Warner in 1922

Iron monument Fd. 1" OD IRON PIPE AND SQUARED

SCRIBED WOOD POST ALSO FENCE CORNER POST

Spruce 8" N70°W 8.0 Feet

Fd. WELL ROTTED SPRUCE STP. N62W - 8.0' NO SCRIBE

Spruce 6" N48°E 8.1 Feet

Fd. WELL ROTTED SPRUCE STP. N54E - 8.1' WITH SCRIBE

SET 8' STEEL POST DUE EAST 1.3' WITH FS SIGN 54-4

67

Center East $\frac{1}{16}$ Corner Section 20
From the record survey of Itasca
County Surveyor P.C. Warner in 1922

Iron monument

Spruce 6" N45°W 9.7'

Spruce 6" N51°E 16.3'

Fd. 10" SPRUCE AT N56E -16.3 SCRIBE VISIBLE

N-21 Same as page 33

68

Section Corner to Secs. 13, 14, 23, 24
Survey of L.W. Johnson IN 1924 Plat
recorded in Court house

set iron monument

found 1" OD x 20" long iron pipe, in place
in good condition

Poplar 16" N42E 3.3'

fd. depression and rotted wood at dist. log on ground

Poplar 12" S70W 19.2'

fd. large stp 24" high at dist. log on ground

Birch 8" S84E 15.5'

fd. rotted stp and log at dist.

Birch 6" South 15.4'

Now 9" Birch with scribe at dist. S10°W

To perpetuate this corner I set a 2" dia. x 5'
long galvanized steel pipe, filled with concrete
and capped with 3" dia. brass tablet stamped.

T149N R27W

S14 S13

S23 S24

1974

RLS NO 6807 WED

Norway Pine 18" S20W 51.3' mkd. T149N R27W S23 Bl.

White Pine 14" S69W 35.4' mkd. T149N R27W S23 Bl.

White Oak 9" N23E 35.4' mkd. T149N R27W S13 Bl.

White Oak 12" S56E 87.4' mkd. T149N R27W S24 Bl.

Set 8" steel sign post due North 3.2' with FS signs
54-2-54-4 attached.

Set 8" steel sign post due West 3.2' with FS. sign
54-2 attached

Put FSLP on 4" W. Oak on east side of woods road
from which corner bears West 129'

Found old FSLP on 13" Aspen shot full of holes on
west side of road 100' SE of corner

Large W. Pine 40" + bears SE of corner approx.
165' east side of road

Put FSLP on 12" Balsam Blazed 4 sides corner
Bears S65W 8.0'

8-9-74

Curtis R. Krause

12/12/74 Whit corner - evidence & ties

Donn E Pepper

RLS 5333

69 Z-1

Affidavit 6/27/79

STANDARD CORNER TO SEC'S. 31-36

Notes of Original Gov't Survey 1875

Set wood post Fd. decayed remains
of point and discoloration in ground

Birch 9 N64W 171ks. = 11.2

Found stump hole at brq. $\frac{1}{3}$ dist.

W. Pine 9 N74E 251ks. = 16.5'

Found 22" W. Pine stp. at brq. $\frac{1}{3}$ dist. with
scribe BT visible.To perpetuate this corner I set a
2" dia. x 5' long galvanized steel pipe
with 3" dia. brass cap marked.

SC.	
T149N	
R28W	R27W
536	531

1976

Witnessed by

RLS NO.

W. Pine 31" N55W 32.5' mkd. 536 SC BT

W. Pine 23" N89W 13.0' mkd. T149N R28W 536 SC BT

Set 8' steel sign post due west 4.7' with FS. sign
54-4 attached.

2-12-76

Curtis R. Krause

This corner found for control, use in
line location around sec. 31 - line run
E $\frac{1}{2}$ N from this cornerChained line at true West from FR# 2231
distance 3285'Corner on high ridge with aspen-pine-spruce
and very brushy, Tam swp. is 50' west

23" W. Pine is 13' west of corner on ridge

Set 3" Tam. post 7' high to mark corner

Put FSLD on 7" W. Spruce. S86E 4.0'

10-16-73

Curtis R. Krause

0-17
70

Affidavit 4/27/79

North 1/16 Bet. Sec's. 22-23

Notes of Hasca County Resurvey 1924

L.W. Johnson recorded on Plat at Courthouse

Set iron pipe Fd. 1 1/2" x 16" iron pipe
w/ coupler on top - marking Corner - also post *

Pine stub 30" S30W 11.9'

Fd. pine snag S39W 11.9 mkd. N'1/16 S22 BT

J. Pine 4" S82E 25.1'

Fd rotted stp.

To perpetuate this corner I set a 2" x 5'
long galvanized steel pipe, filled with concrete
and capped with a 3" dia brass table mkd.

T149N R 27W

8-15-75 Curtis R. Krause

N'1/16

S22 | S23

1975

RLS NO

Witnessed by

W. Spruce 8 S72W 8.4' mkd. N'1/16 S22 BT

W. Spruce 6 N24W 11.55' mkd. N'1/16 S22 BT

W. Spruce 8 N22E 11.85 mkd. N'1/16 S23 BT

W. Spruce 8 N71E 17.15 mkd. N'1/16 S23 BT

Set 8' steel sign post due North 3.6' w/ FS sign

54-4

*Set 3" x 4" x 36" scribed post 1.0' NW of iron

Corner is at south edge of small swp. approx.
200 north to highland

Area of corner is being logged at this time
the logger told us of corner - wanted us
to mark so he wouldn't destroy in timber
sale.

OK
MJD

5-15-2008 R. MAIN

IRON IN PLACE AND GDS. ALL 1975 BTS ARE
GONE. 8 FT HEAVY STEEL SIGN POST IS OK.
MONUMENT IN ± 30 YR OLD R. PINE PLANTATION.
± 15 FT FROM SWAMP EDGE. MARK NEW BTS

R. PINE 10" S25° W 6.03 FT TO SPK MKD: S22 BT

R. PINE 9" S86° W 5.20 FT TO SPK MKD: S22 BT

R-11

71

QUARTER CORNER BETWEEN SECS. 21-28

NOTES OF ORIG. GOVT. SURVEY 1875

SET WOOD POST (BIRCH)

NO POST FOUND - WINTER SEARCH

N. PINE 20 SIDE 5 LKS. 3.3'

NOW PINE WINDFALL

N. PINE 20 N71E 32 LKS. 21.1'

Fd. 22" X 30" HIGH PINE STUB WITH "BT" SCRIBE

5/30/90 CK, GB

Found pine windfall laying SW under 2' of recent fill. Area has been logged over in the past 2 years. Windfall is side 33' from oak post set by Krause in 1977.

Found 22" X 30" high pine stub with "BT" scribe at 21.1' at N71E from oak post

Set a 2 1/2" X 48" long galv. pipe with brass cap marked. T149N R27W

Brass cap set 12" above ground.

X	521
4	528

Set 8' steel sign posts for ties because ^{there's} ~~no~~ trees available: 1990 U.S.F.S.

8' steel sign post SIDE at 4.07' survey sign

8' steel sign post N71E at 22.60' "

8' steel sign post NORTH at 4.82' Both signs

8' steel sign post WEST at 4.60' "

PUT FSLP ON 7" ASPEN DUE NORTH OF CORNER
SET 3" X 3" X 48" W. OAK POST AT CORNER
CHAINED DUE EAST OF SEC. COR. (SE OF SEC. 20)
26.00' FELL 25' NORTH OF CORNER LOCATION
LV. SWP. 1500'E - S. WOODS TRAIL NE-SW 19.50'E
CROSS SAME TRAIL NW-SE 23.50'E
PASSED BESIDE 18" BIRCH WITH VERY DEEP OLD
BLAZES E-W

CORNER ON SIDE HILL
25' N OF TRAIL E-W

1-27-77

Curtis R. Krause

5/30/90 Placed new F.S. 4-P on now a 6' high
Aspen stub 8" dia at North 8.65 to 20d.
Young N. Pine plantation ± 90' north of corner.
Corner falls on the south aspect of a side hill.

72 R-9

affidavit 6/27/79

SECTION CORNER TO SEC'S, 20-21-28-29

FROM PAGE 8 THIS BOOK

TO PERPETUATE THIS CORNER SET 2" DIA. X 5' LONG

GALVANIZED STEEL PIPE - WITH CONCRETE INSIDE

AND CAPPED WITH 3" DIA. BRASS TABLET MARKED

RESET COUNTY IRON BESIDE T149NR27W

2" IRON ALSO POINT OF WOOD

S20 | S21

S29 | S28

POST

1978

WITNESSED BY

RLS NO 12261

BLK. SPRUCE 8 S12E 39.02 T149NR27W S28 BT

TAM. 8 N64W 29.07 T149NR27W S20 BT

BLK. SPRUCE 8 N8W 31.18 T149NR27W S20 BT

BLK. SPRUCE 6 N39E 43.90 T149NR27W S21 BT

8' STEEL POST SET DUE NORTH 2.8' BOTH SIGNS

8' STEEL POST SET DUE SOUTH 5.2' BOTH SIGNS

8-8-78

Curtis R. Krause

OK
MJD

73

C-19

Affidavit 6/24/79

CENTER QUARTER SEC. 2

ITASCA COUNTY NOTES FOR COUNTY ROAD
SURVEY OF DORA LAKE - PINETOP ROAD
PLAT ON FILE AT COURTHOUSE

SURVEYED IN 1919

ROTTED WOOD POST LYING ON GROUND

SET MONUMENT (TYPE NOT STATED) NO SCRIBE
VISIBLE

J. PINE 7 N54E 9.0'

NOW WELL ROTTED J. PINE STUMP N54E 9.0' AXE MARKS
, NO SCRIBE

N. PINE 7 N4E 10.4'

NOW 22" N. PINE N4E 10.4' WITH SCAR AND SCRIBE INSIDE
RESCRIBED BY

N. PINE 7 N42W 20.0'

DISTANCE FALLS AT EAST EDGE OF WOODS TRAIL STUMP
HAS BEEN REMOVED

TO PERPETUATE THIS CORNER SET 2" DIA. X 5' LONG
GALVANIZED STEEL PIPE - WITH CONCRETE INSIDE AND
CAPPED WITH 3" DIA. BRASS TABLET MARKED

T149N R27W

C/4-S2

1978

WITNESSED BY

RLS NO 12241

N. PINE 9 N81E 18.32 MKD C/4 S2 BT

N. PINE 18 N75W 52.86 MKD C/4 S2 BT

N. PINE 18 N33W 47.45' MKD C/4 S2 BT

8' STEEL POST SET DUE NORTH 3.0' BOTH SIGNS

8' STEEL POST SET DUE SOUTH 2.9' BOTH SIGNS

OK MISS 4/15/77

8-11-78

CHAINED FROM 1/4 BET SEC'S. 1-2
NORTH TO 1/4 BET SEC'S. 2+35
DUT ASLP ON 22" N. PINE N4E 10.4' FROM WOOD POST
SET AT COR. LOCATION

CHAINED FROM C/4

4-24-77

Clinton R. Kramer

CORNER IS 20' EAST OF WOODS ROAD AND 50' SOUTH OF
DO. RD.

FENCE CORNER (OLD) BR. WEST 20' OF IRON WIRE - E-S

OK
MISS

74

T150N
T149N R27W

QUARTER CORNER BETWEEN SECTION 2-35

NOTES OF ORIG. GOVT. SURVEY 1875

SET ASPEN POST

N. PINE 18 S47W 32 LKS. = 21.12'

N. PINE 16 N70E 68 LKS. 44.88'

COUNTY ROAD SURVEY - DORA LAKE - PINETOP

1919 BY A.W. NELSON

SET MONUMENT NO MONUMENT WAS FOUND

J. PINE 6 N36E 55.5'

TAKEN OUT BY POWERLINE CLEARING AND IN CATTLE PASTURE

J. PINE 8 N64W 39.6'

NOW 14" JACK PINE STUB 5' HIGH WITH SCRIBE VISIBLE AT N60W-39.6'

CERTIFICATE FILED

1977 Fd. J. PINE BT ON WEST SIDE OF COUNTY RD. #26 -
WITH SCRIBE VISIBLE - PLATE BT TAG ON J. PINE

5/26/88 CK-GB

JACK PINE NOW DEAD AND TO PROTECT AS TIE TO 1/4 COR. - WE
CUT JACK PINE OFF 5' HIGH - SO STUB WILL REMAIN TO USE AS
TIE TO CORNERSET 50° SPIKE ON SIDE OF JACK PINE AND FULL DISTANCE OF 39.6'
FROM FLAT BLAZE AND SET 50° SPIKE 4" BELOW ROAD WITH
RED RIBBON ON SPIKE - BEARING FROM SPIKE TO J. PINE STUB
IS N60W - SPIKE IS 3' EAST OF CENTER LINE OF COUNTY ROAD #26
AND IN LINE WITH FENCE LINE EAST - AND OUR LINE WEST IS 2' SOUTH
OF BLAZED 9" J. PINE - BLAZED E/W 4 S SIDES

75 E-21

Affidavit 6/22/79

SECTION CORNER TO SEC'S. 1-2-11-12

NOTES OF ORIG. GOVT. SURVEY 1875

SET ASPEN POST

OAK 12 S51W 21 LKS.

BEARING AND DISTANCE NOW FALL IN ROAD

ASPEN 7 N46W 30 LKS.

BEARING AND DISTANCE NOW FALL IN POWER LINE CLEARING

ASPEN 7 N44E 38 LKS.

BEARING AND DISTANCE, NOW FALL IN TELEPHONE LINE

OAK 9 S 3 E 36 LKS.

BEARING AND DISTANCE NOW FALL IN TELEPHONE LINE

COUNTY ROAD SURVEY - OORA LAKE - PINETOP

1919 A.W. NELSON

SET MONUMENT NO MONUMENT FOUND

POPLAR 14 N52E 53.4' N60E 53.4'
S1 BT

FOUND ASPEN STUB 30" HIGH WITH CHOP MARKS AND FAINT SCRIBE

OAK 6 N82W 35.6' N74W - 35.6'

NOW OAK STUMP IN POWER LINE CLEARING

AREA JUST WEST OF COUNTY ROAD HAS JUST BEEN

RECENTLY LOGGED (CLEAR CUT)

CHAINED NORTH FROM 1/4 11-12 OUR DISTANCE 2628'

CHAINED NORTH TO 1/4 1-2 OUR DISTANCE 2649'

COUNTY DISTANCE S 1/2 2625 N 1/2 2645

TO PERPETUATE THIS CORNER SET 5 1/2" X 5 1/2" X 24"
CONCRETE MONUMENT 12" BELOW ROAD SURFACE
WITH 3" DIA. BRASS TABLET MARKED

T149N R27W

S2 S1

S11 S12

1978

RLS. NO. 12261

WITNESSED BY

W. OAK 17 N72W - 162.65' MKD T149N R27W S2 BT

W. OAK 10 N58E - 141.50' MKD T149N R27W S1 BT

W. OAK 16 S41E - 83.40' MKD T149N R27W S12 BT

N. PINE 19 S23W - 209.20' MKD T149N R27W S11 BT

4" X 4" X 8" CEDAR POST SET ONE WEST 34.8' BOTH SIGNS

OK
8/15/79
1978

8-23-78

Curtis R. Krause

76

QUARTER CORNER BETWEEN SEC'S 16-17
NOTES OF ORIG. GOVT. SURVEY 1875

4" SPRUCE TREE AS COR.

TAM 12 N20W 7 LKS. 4.6'

SPRUCE 9 S85E 16 LKS. 10.6'

SECTION CORNER TO SECTIONS 8-9-16-17

NOTES OF ORIG. GOVY. SURVEY 1875.

SPRUCE POST

SPRUCE 7 S13E 25 LKS. 16.5'

SPRUCE 6 N24E 11 LKS. 7.3'

SPRUCE 7. [?]
S51W 48 LKS. 31.7TAM 7. [?]
S51W 48 LKS. 31.7

NOTES BY JOHN J. ROSE 1927 FOLDER 15 PAGE 50

RANDOM LINE SOUTH 2 MILES FROM SEC. COR. 4-5-32-33

INTERSECT LINE BET. SEC'S. 9+16 - 33.15' E OF COR. POST
8-9-16-178 19
17 16

NOTES FROM ITASCA COUNTY

ROBERT O. SCHARR - CO. LAND OFFICE

FOUND SCRIBED TAM. POST FOR SEC. COR. IN GOOD CONDITION
UNABLE TO FIND ANY EVIDENCE OF ORIG. BT'S.FD. FALLEN TAM. 15' NORTH WITH OLD BLAZED SIDE MAY BE A
BT - POST IS IN SPR. + TAM. SWP. - APPROX. 2 1/2 CHS. E TO
HIGHGROUND + OLD CLEARING

OLD CUT OUT LINE RUNNING N + S LIES E OF COR 1/2 CHAIN

ITASCA COUNTY 12/13/54

CORNER RESET WITH 2" CAPPED IRON PIPE

FD. OLD SCRIBED POST + POINT OF OLDER POST BESIDE

NEW TIES

TAM. 6 N28W 7.7' NOW MOSS STP.

TAM. 6 N40E 13.53' NOW MOSS STP. N48E

TAM. 3 S45E 7.7' POWN

TAM. 6 S63W 13.3' - S72W NOW 1/2 TAM SWAG SPK + TAG

NOTES ON 874 CCC NOTES BY HARRISON ADAMS 8/16/34

FD. TAM POST SCRIBED BADLY ROITED AT BASE

FD. TAM BT. TAM. 8 N45W 25 LKS. 16.5' SCRIBED (S 8 BT)

PUT FSLP ON SAME

3/21/90

FD. COUNTY I.P. TAM. CAP - IN PLACE + 12" ABOVE SWP. - 150' WEST
OF HIGH GROUND - IN THICK SPRUCE WINDFALLS

PNT BT TAG ON REMAINING BT. TAM 12 S72W 13.3' SPK + TAG

PLACE FSLP ON 5" BAHMIE ON EAST SIDE OF NEW WOODS ROAD NW-SW - 1125' EAST
OF SEC. COR. - AT NORTH EDGE OF OLD OPENING IN RIDGE - OLD TAP ROAD
CONTINUES EAST OUT OF CLEARING

78

SOUTH $\frac{1}{16}$ CORNER BET. SEC'S. 22-23
 SURVEY OF ITASCA COUNTY BY L. W. JOHNSON
 1924 PLAT RECORDED AT COURTHOUSE

IRON MONUMENT Fd. 2"Ø DIA. X 24" LONG IRON
 IN PLACE AND OLD POST POINT FROZEN IN BESIDE

BIRCH 6 S67E 56.0'

NOW 13" BIRCH STP. WITH SCAR, FACING IRON

TAM. 4 S65W 37.0'

NO TRACE OF STP. AT BRG. $\frac{1}{2}$ DIST SWP. FROZEN NOW

BIRCH STUMP IS ON SMALL ISLAND IN SWP.

CORNER IN TAM $\frac{1}{2}$ SPRUCE SWP. HIGHLAND IS APPROX. 175'

NORTH OF COR.

SET 2" X 6' TAM POST BESIDE IRON AND MKD

NEW BT'S.

				NAIL AND BT TAG
TAM	6	N46W	24.15'	
TAM	7	S71W	39.10'	
CEDAR	10	S17W	52.0'	
SPRUCE	11	S63E	30.25'	

CC DONE

79

CENTER EAST 1/16 CORNER TO SECTION 13
SURVEY BY ITASCA COUNTY 1921 BY K.K. RUSSELL
PLAT ON FILE IN S.D.

5/31/74 CK-JP

SET IRON MONUMENT Fd. IRON LYING ON GROUND
NOT IN PLACE

PINE STUMP 16 N65W 26.4'

Fd. PINE STUMP - LYING IN AREA - SCRIBED BT

PINE STUMP 18 N34E 59.5'

Fd. PINE STUMP - NO MARKS

PUT FSLP ON 10 N. PINE N70W 18' FROM APPROX. COR.