

CORNER  
RESTORATION  
T148N, R31W 5<sup>th</sup> PM



THE  
UNIVERSITY  
OF MICHIGAN  
LIBRARY

Book # 3



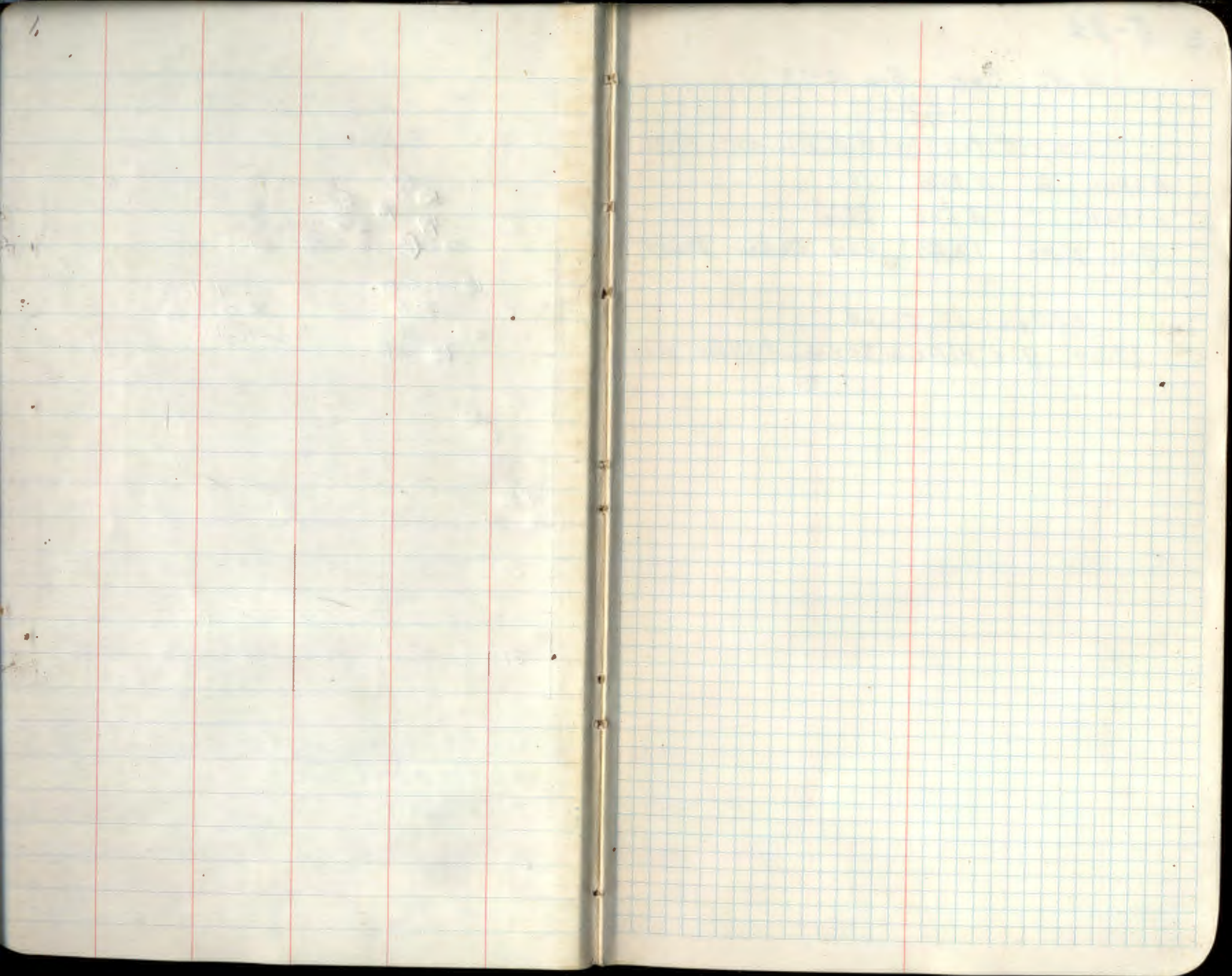

2 J-22

W 1/6 Cor. Sec 12-13

$\frac{12}{13}$

County Notes by R. K. Billee 1920

Aspen 6" N 75W 19.6'

Aspen 14" N 30E 33.6'

Gas pipe 1" x 24" and Cedar post

Evidence found

1" x 24" gas pipe & scribed Cedar post

JFL

3. J-23, 24

M.C. Between 12-13

12  
—  
.13

No evidence was found ~~ATTA~~. 2 man hours  
9-23-59.

4. J-24, 25

M.C. Between 12-13

$$\begin{array}{r} 12 \\ \hline .13 \end{array}$$

No evidence was found search 2 man hours

9-23-59 RAM

H-23

5

South  $\frac{1}{16}$  Cor Sect 12C  
C

Co. Notes by RK B. Niler, 1920

Pine stp. 36" S26°W 47.4' (Now partly decayed w/ some scribing Visible S26°W 47.4')

Oak 2" N78°E 17.4' (Now 12" Oak NO scribing visible N76°E 17.4')

1" x 30" Gas pipe (Found in place)

Set 2" inside dia. gal. wrought iron pipe filled w/ concrete and capped w/ a 3" dia. Bronze tablet stamped:-

T148N R31W

S  $\frac{1}{16}$  | S12

C

1959  
RLS. No. 3628

New BT's

			MKD	
Oak 9"	N47°E	43.7'	$\frac{1}{16}$ S12	BT
Oak 5"	S67°W	68.4'	$\frac{1}{16}$ S12	BT
Oak 5"	N76°W	45.1'	$\frac{1}{16}$ S12	BT

H-23

Affidavit

F.S. Metal Location poster on 12" Oak  
from which cor. bears S 76°W 17.4'

OK  
15.60  
2.15

9-24-59  
C. H. Donald

L. H-24

SE  $\frac{1}{4}$  Section 12

Co. Notes by R.K. Bliler 1920

Oak stub 8" S89°W 13.6 (Now 8" stub  
with scribing visible S89°W 13.6')Spruce stp 12" S75°E 25.5 (No evidence  
found)

Gas pipe 1" x 30" (Not found)

Cedar Post (Not found)

Set: 2" inside dia. gal. wrought iron pipe  
Filled w/ concrete and capped w/ a 3"  
dia. bronze tablet stamped

T148N R31W

SE  $\frac{1}{4}$  S12

1959

P.L.S. No. 3628

MKD

Oak 5" N67½°E 19.5'  $\frac{1}{4}$  S12 -BT.

Rock 26" x 24" N70°E 19.8' X

ELM 6" N68½°W 85.7'  $\frac{1}{4}$  S12 BT  
(TWIN)H-24  
AffidavitF.S. Location poster on 5" Oak From  
which COY bears S67½°W 19.5'

OK  
29m  
13-60

9-24-59

R.K. Bliler

6/11/80 JA JO JK

Fd: Brass Capped Iron Pipe marked OK 4/16"

Also found 3/4" x 24" gas pipe N65W 3.87' from B.C.

with possible post hole on west side of Gas pipe. Fence

line west and north fits gas pipe. Found Oak stump  
S85W 13.2' from gas pipe to saw of tree. The B.C. was  
set off of the Oak stump bearing tree at bearing and  
dist. however the gas pipe fits measurement from the  
north and bearing and dist. to the Oak stump. The evidence  
points to the gas pipe as the corner position.

6/23/80 JA JK SK

Removed B.C. in order to replace gas pipe - marked  
up 12" above ground. A.C. moved N65W 3.87' T148N R31WTied out old position of B.C. with 3/4" x 24" gas pipe down 20". Re-measured 1959 B.T.S. TO B.C. S12 BT  
in position of gas pipe. RES 100 312

Oak 7" N80 E 18.66 scribe overgrown } splits tags

Oak 10 S72 W 13.75 (NEW BT) } red tags

Elm 12" N68 W 83.38 scribe overgrown } red tags

Elm 4" S45 E 11.46 P.S.L.P.

Steel sign post 5" x 8' NORTH 4.99' } Day 2 Mt.

Steel sign post 5" x 8' WEST 4.88' }



7 G-24

CENTER East  $\frac{1}{16}$  Section 12

-12.0

Balsam 6" N 4°W 4.7' (Now a decayed stump N 14°W 4.7')

Tam. stp. 8" N 75°W 18.0' (Now mostly decayed w/ partial scribing visible S. 64°W 18.0')

Gas pipe 1" x 24" (Found in place by check of dist. from B.T.s not bearings)

R. K. Blier 1920.

Set a 2" inside dia. wrought iron gal. pipe filled w/ concrete and capped w/ a 3" dia. bronze tablet stamped: -

T148N R31W

E  $\frac{1}{16}$   
C  $\frac{5}{12}$  C

1959  
R.L.S. No. 362B

				MKD
New B.T.s				
Ash	7"	N 21 $\frac{1}{2}$ ° E	72.1'	$\frac{1}{16}$ S12 BT
Cedar	6"	N 28 $\frac{1}{2}$ ° W	71.0'	$\frac{1}{16}$ S12 BT
Ash	5"	N 78° E	40.3'	$\frac{1}{16}$ S12 BT

3/15/04 GB, JS, CG, G.P.S. USFS monument

Found BT's: Ash 8" N 78° E 40.3

"1980" Ash 12 N 21° E 72.1

Jeff Allison BT Ash 7" S 67° W 22.9'

G-24  
Affidavit

F.S. Metal Location poster on 3" Elm  
From which cor. bears N 26° W 21.5'

OK  
10/11/60  
7-11-60

9-24-59  
R.H.M. Danell

8. G+23

Center  $\frac{1}{4}$  Section 12

Co. Notes by R.K. Bliver 1920

Pine stump 20" S 33 $\frac{1}{2}$ ° W 30.5' (Now pine  
stump badly burned w/ scribing "B" visible  
S 33 $\frac{1}{2}$ ° W 30.5')Pine stump 12" N 35 $\frac{1}{2}$ ° E 56.5' (Now stp. pine  
badly burned no scribe visible N 35 $\frac{1}{2}$ ° E  
56.5')Pump point 8 $\frac{1}{2}$ ' Long (in place)Set a 2" inside diameter gal. wrought  
iron pipe filled w/ concrete and capped  
w/ a 3" dia. bronze tablet stamped

T148NR31W

C  $\frac{1}{4}$  S12

1959

R.L.S. NO. 3628

New B.T.'s

Oak	5"	S 42° W	62.5'	$\frac{1}{4}$ S12 BT
Stone	27"	N 3 $\frac{1}{2}$ ° W	84.2'	X
Stone	36"	N 87° E	40.7'	X

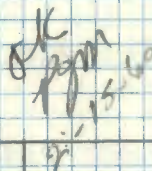
G-23  
AffidavitF.S. Metal Location poster on a 7"  
Aspen from which corner bears N 47° W  
4.2'

9-24-59

R.H.M. Donald

Private	Private	Private	Private
Private	Private	Private	Private
Private	Private	12	Private
Private	Private	FS	Private
Private	Private	Private	Private

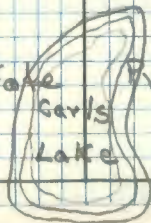

Garls  
Lake

9. E-24

East  $\frac{1}{16}$  between S 1-12

Co. notes by R.K. Bliler, 1920  
 Tam. stp 10" (Now mostly decayed  
 Partial scribing visible) S 1° E 142'  
 1" x 24" pipe  
 Found scribed wooden stake at cov.

Set a 2" inside diameter gal. wrought  
 iron pipe filled w/ concrete and capped  
 w/a 3" dia. bronze tablet stamped

T148N R31W

E  $\frac{1}{16}$   $\frac{S1}{S12}$   
 1959

RLS. NO 3628

New B.Ts

				MKD
Red Pine	16"	N34 $\frac{1}{2}$ °W	84.0'	$\frac{1}{16}$ S1 BT
Elm	6"	S25 $\frac{1}{2}$ °W	37.9'	$\frac{1}{16}$ S12 BT
Elm	4"	S77 $\frac{1}{2}$ °E	30.8'	$\frac{1}{16}$ S12 BT

E-24  
 Affidavit

FS. Metal Location poster on a  
 7" Balm of Gaiad From which cov.  
 bears S17°W 30.8'

*[Handwritten signature]*  
 18/60  
 v

9-30-59

*[Handwritten signature]*

10. E-22

Co. Notes West  $\frac{1}{16}$  between S 1-12  
 Pine stp. 22" S39W 19.1' (Now S21W 19.1'  
 Pine stp. 10" N82W 21.0' (Now S82W 21.0'  
 Co. Notes Pine stp. 10" with  
 scribing  $\frac{1}{16}$  B.T. Visible)  
 S82W 21.0'  
~~3~~ 3" x 30" pipe (in place)

Set a 2" inside dia. gal. wrought iron pipe  
 Filled w/ concrete and capped w/ a 3" dia.  
 bronze tablet stamped T148NRBIW

W  $\frac{1}{16}$  S  $\frac{1}{16}$   
 1959  
 PLS 3628

New B.T.s.:-

				MKD	
Oak	5"	S42°W	119.0'	$\frac{1}{16}$	S12 BT
Spruce	6"	N67°W	30.3'	$\frac{1}{16}$	S1 BT
Spruce	4"	N7½°W	16.4'	$\frac{1}{16}$	S1 BT

E-22  
Affidavit

F.S. Metal Location poster on a 6" Aspen  
 From which corner bears N14°E 13.0

M  
 4/15/59  
 2-15

9-30-59

R.H.M. Donald

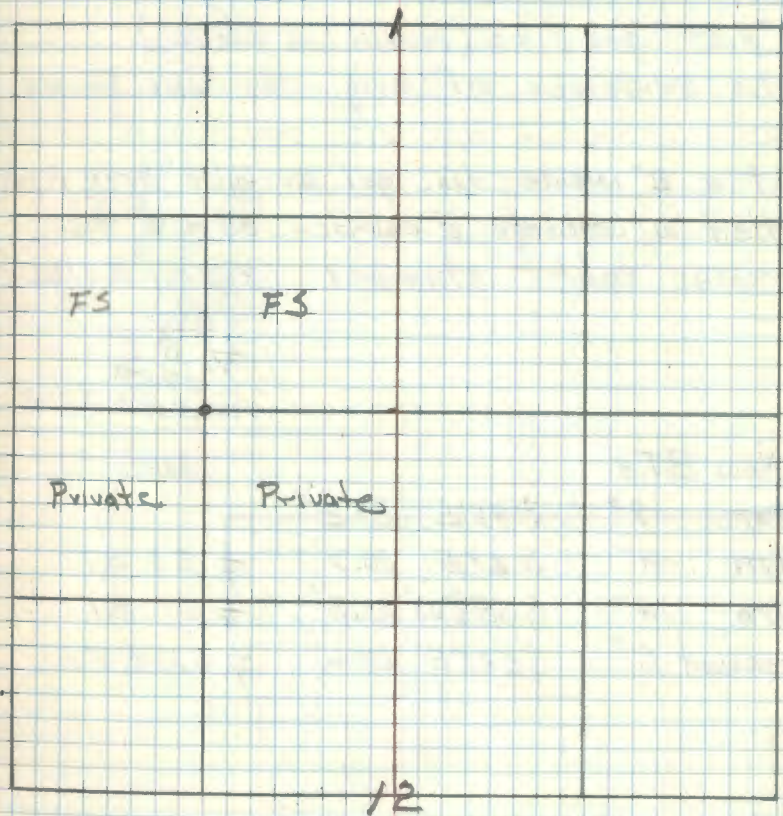

11. A-23

North  $\frac{1}{4}$  Carney S. 1

S 1

Co. Notes By C.C. Spencer 1920 Record Book R  
Basswood 14" N23 $\frac{1}{2}$ 'E 16.1' (Found Basswood  
clump N23 $\frac{1}{2}$ 'E 16.1')

Maple 10" S68 $\frac{1}{2}$ 'E 22.0' (Now a wind fall mostly  
decayed S70°E 22.0')

1" x 24" gas pipe (found in place)

No evidence of orig. cor was found

Set a 2" inside dia gal. wrought iron pipe

Filled w/ concrete & capped w/ a 3" dia.

bronze tablet stamped T148N R31W

$\frac{1}{4}$  S 1  
1959  
P.L.S. No 3628

New B.T.s

MKD

<del>Maple</del>	<del>9"</del>	<del>N48°E</del>	<del>21.2'</del>	
Elm	8"	S 6°E	30.9'	$\frac{1}{4}$ S 1 BT
Elm	13"	S 55 $\frac{1}{2}$ 'W	15.3'	$\frac{1}{4}$ S 1 BT
Ironwood	6"	S 53 $\frac{1}{2}$ 'E	22.6'	$\frac{1}{4}$ S 1 BT

A-23  
Affidavit

F.S. Metal location poster on a 13"  
Basswood  $\downarrow$  N38°W 8.3'  
From which cor bears

10-2-59

R.H.M. Donald

M  
J  
3/10/60

12.

B-23

N Center  $\frac{1}{16}$  Section 1

Co. Notes

N  $\frac{1}{16}$  S 1

C.C. Spencer 1920

C

Co. Record Book "A"

Tam 1 stp. 24" W. 12.5' (Now stp. w/ scribe  
to BT visible N 80°W 12.5') Now Pine

Tam 2 stp 30" S 45°W 25.5' (Now stp w/ scribe  
to B.T. visible S 42½°W 25.5') Now Pine

Gas pipe 1" x 18" (Found in place)

Set a 2" inside dia gal. wrought iron  
pipe filled w/ concrete and capped w/  
a 3" dia. bronze tablet stamped

T148N R31W

N  $\frac{1}{16}$  S 11959  
RLS # 3628

New B.T.s

MKD

Oak 5" N 8½°E 13.1'  $\frac{1}{16}$  S 1 BTOak 6" N 86°W 50.6'  $\frac{1}{16}$  S 1 BTOak 5" S 47°E 52.2'  $\frac{1}{16}$  S 1 BTB-23  
Affidavit

F.S. Metal Location poster on a 3"  
Oak from which cor. bears N 12°W 14.1'

10-2-59

A.H.M. Donald

M  
J  
3/10/60

13.

Copied to here Done

A-22

W to Cor Sect 1 on 12<sup>th</sup> Standard Pat

S1

Co. Notes - C.G. Spencer 1920 Co. Record book A  
 Ironwood 4" S60°W 7.8' (Rotted wood in ground)  
 Balsam 4" S45°E 11.1' (Now a 12" Balsam w/)  
 Scribing Visible S59°E 11.4'  
 1" x 24" pipe (Found in place)

Set a 2" inside dia. gal. wrought iron pipe  
 Filled w/ concrete and capped w/ a 3" dia.  
 bronze tablet stamped T148N R31W

1959  
 W<sup>1/2</sup>  
 S1  
 RLS-3628

Now RTs

MKD

Maple 6"	S53°E	33.8'	1/2 S1 BT
Elm 7"	S23½°E	56.1'	1/2 S1 BT
Maple 5"	S44½W	53.8'	1/2 S1 BT

A-22  
Affidavit

F.S. Metal Location poster is on a  
 8" iron wood From which Cor bears South  
 48½°E 14.8'

10-5-59

J.H.M. Donald

all  
 done  
 3/10/60

14. F-17

N 1/2 between 8-11-10

10 11

Co. Notes C.C. Spencer 1914

W.P. Stp 8" S 40° W 16.4'

W.P. Stp 8" N 27° E 34.4' (Now N 90° E 16.4')

Scribing visible

Gas Pipe (Found 2 1" x 24" gas pipes  
4" apart one above ground 8" & one 6"  
below ground)

Set a 6" dia x 5' long cylindrical concrete  
monument capped w/a 3" dia. bronze tablet  
stamped

T148N R31W

N 1/2

S 10 S 11

1969

RLS NO. 362B

New BTs

MKD

Red Pine 11" N 13° E 39.1' 1/6 S 11 BT

Rock 28" N 39° E 103.8' X

Elm 5" N 79° E 126.8' 1/6 S 11 BT

copied 10-16-59  
15K94

F-17  
Affidavit

F.S. Metal Location poster is on a 6"  
Aspen from which Cor bears N 22° W  
40'

*[Handwritten signature]*

10-14-59  
*[Handwritten signature]*



15. H-17

South to between S-10-11  
10 11

Co. Notes Roy K. Bliler 1923

Cedar 5" S40 E 6.0'

Balsam 4" N35 E 4.4'

Gas pipe 1"x2"

Searched for 2 hr. in area of old fence

cor. no evidence was found 10/59

Chained South from 1/4 cor. 10 & 11 as per call

of Co. Notes & again searched area - no

evidence found RHM

1/20/81 J. ANISON TN. MS

Fd: 1"x20" gas pipe up 3"

Fd STS: Cedar SE 6.0'

Balsam delayed NE 4.4'

Checked corner by setting theodolite wire

SE 1/4 back sighted CS 1/4 turned 180° on as line

project east fell .25' south - chained dist.

from SE 1/4 to S 1/4 - checked out good with

plat. Ran south from E 1/4 to S 1/4 - dist. of

1368' - problem here of fitting plat dist.

Without section subdivision of our own - all

I can do is hold with gas pipe until more

work can be done.

8/14/81 J. ANISON

SET: Poles capped iron pipe 5" TH48N R 3142  
up 1.2' with gas pipe on North side, 5 1/2"

SET STS:

Cedar 7" N48W 45.96' (plate of RES NO)

Cedar 7" N08W 32.16' (scrub oak)

Cedar 5" N56 E 33.0' (tag redwing)

Cedar 10 S29 E 7.56' FSLP

Fence down - 30' East and 95' North -  
Placed line south, 30' East and north 75' West

J. Anison  
5/7/84

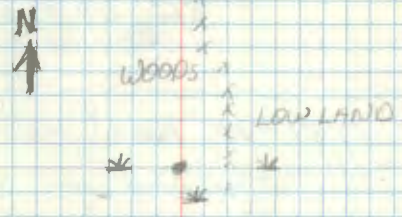

16. G-19

C 7/8 Section 11

Co. Notes by R.K. Bliler 1914  
a 2" x 27" iron pipe - found in place  
by old fence corner  
No BTs

Set a 6" dia. x 5' long cylindrical concrete  
monument capped w/a 3" dia. Bronze  
Tablet stamped T14811R31W  
C 7/8 S 11  
1959  
RLS NO. 3628

BTs			MKD
Tom. 5"	N 52° W	166.8'	C 7/8 S 11 BT
Rock 26" x 18"	N 3° W	77.2'	X
Rock* 25"	S 32° E	132.4'	X

This rock is the most westerly rock  
in a pile in open field

Posted  
10-22-59  
AKM

G-19  
Affidavit

178.3

ES Metal Location poster ON CORNER  
FENCE post from which cor. bears  
87° W 178.3. Poster is on South Side  
of FR# 2214

10-14-59

A.H. McDuff

M  
J  
1-18-60  
2"

\* No cross found in Rock  
OK - 4-18-60 AKM

17. F-18

NW 1/4 Corner Section 11

Co. Notes 1914 Co. Surveyor R.K. Bliler  
 Gas pipe 1" x 24" (Found in place by  
 old fence corner)

Set a 6" x 5' cylindrical concrete  
 monument capped w/ a 3" dia. bronze  
 Tablet stamped

T148N R31W  
 NW 1/4 S11  
 1969  
 RLS NO. 3628

New B.T.'s

Oak 8" N 82° E 102.3' MKD 1/2 S 11 BT

Birch 7" N 11° W 60.7' MKD 1/2 S 11 BT

Rack 24" N 60 1/2° W 42.2 " X

Posted 11-12-59 RWM

F-18  
Affidavit

F.S. Metal Location Poster is on a  
 Fence post at corner

10-27-59

R.H. McDonald

*Alp*

F.S.	F.S.	Private	Private
xxxxxxx	Fence		
Private	Private	Private	Private
Private	Private	Private	Private
Private	Private	Private	Private

18 Z-21 ← (SEE BOOK 1, PAGE 3 149-31)

Sec Cor 35-36 T149-R31 12th Std. Par

35|36

Co. Notes R.K. Bliler 1919

Cement monument (Found in place)

Elm 6" S9°E 14.1' (New S10½°E 14.4 - 11"

Elm 6" S48½°E 18.2' (New S49°E 18.8 - 11"

Set a 2" inside dia. 5' long gal. wrought  
iron pipe filled w/ concrete & capped w/ a  
3" dia. bronze tablet stamped T149NR31W

S35|S36

T148N

1959

PLS NO 3628

New B.T.s

Elm 5" N53°W 45.9' T149NR31W S35 BT

Oak 5" N31°W 57.9' T149NR31W S35 BT

Elm 5" N25°E 20.9' T149NR31W S36  
BT

Posted 11-12-59  
R.M.

Affidavit

F.S. Metal location poster is on  
11" Elm from which corner bears N10½°W  
14.4'

18-27-59

R.H. McDonald

35 T149NR31W 36

T148N R.31W

Found a 1" x 18" iron pipe  
marking closing corner of  
Sec's 31-2

Red Pine "BT" N19½°W 15.1'  
MKD T149R31 S35 BT

2

19. Z-23 (SEE BOOK 1, PAGE 2-149-31)

~~4~~ Cor Sec 36 T149-R31 12<sup>th</sup> Par.

36

Co. Notes R.K. Bliler 1919

1" x 30" pipe (Found in place)

Maple 2" S 71 $\frac{1}{2}$ ° E 26.0'

Maple 4" S 15° E 19.9'

Found stump hole S 75° E 26.0'

" " " S 18 $\frac{1}{2}$ ° E 19.9'

Set a 2" inside dia. gal. wrought iron pipe  
5' Long Filled w/ concrete & capped w/  
a 3" dia. bronze Tablet stamped

T149N R31W

~~4~~ S 36

T148N

1959

RLS NO 3628

New BT's

Oak 9" N 17° W 85.2' MKD # S 36 ST

Oak 7" N 42° W 97.5' " " " "

Maple 7" N 55° E 54.4' " " " "

Posted  
11-12-59 RHM

Affidavit

F.S. Metal Location poster is on a Fence  
Cor. Post 1<sup>st</sup> East of CORNEY

10-27-59

A.H.M. Donald

20. B-21

North  $\frac{1}{2}$  1-2

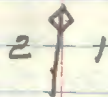

Co. Notes C.C. Spencer 1920 Record Book  
 "A" Beltrami Co. Courthouse  
 Elm 8" S65°E 43.0' (No evidence found)

Elm 10" S5°W 19.6' (Now a 14" Elm S65°W  
 19.6' Scribing visible)

Set a 2" inside dia. gal. wrought iron pipe  
 5' long filled w/ concrete & capped w/a  
 3" dia. bronze tablet stamped

1" x 2" galv. iron pipe  
 found in place.

T148N R31W

N  $\frac{1}{2}$

S2 81

1959

R.L.S. NO. 3628

New B.T.s

Elm 5" N53°W 43.4' MKD.  $\frac{1}{2}$  S2 BT

Asch 2" S30°E 41.2' MKD.  $\frac{1}{2}$  S1 BT

Elm<sup>Twin</sup> 5" S46½°W 25.7' MKD.  $\frac{1}{2}$  S2 BT

Posted  
11-12-59 RHM

B-21  
Coffeyville

E.S. Metal Location Paster 15 on 14" Elm  
 From which Cox. bears N 65°E 19.6'

October 27, 1959  
 RHM & Donald

OK  
 RHM  
 3/10/60

21.

B-17

North  $\frac{1}{6}$  2-3
$$\begin{array}{c} \uparrow \\ 3 \\ \downarrow \\ 2 \end{array}$$

Co. Notes 1920 Roy. K Blier

Pine Stp. 14" N64E 39.2' (New Stump hole  
N 71E 39.0')Pine Stp 12" N18E 12.0' (New Badly Burned  
N21E 12.0' w. Scribing "BT" visible  
Found  $\frac{1}{2}$ " x 20" gas pipe in placeSet a 2" inside dia. gal. wrought iron pipe  
Five feet long filled w/ concrete & capped  
w/a 3" dia. bronze tablet stamped

T148N R310W

N  $\frac{1}{6}$ 

88 82

1959

R.L.S. NO. 3628

New B.T.s

Oak 3" N80E 63.1' MK XX BT

Elm 5" N25E 61.4'  $\frac{1}{6}$  S2 BTAsh 5" N24E 59.0'  $\frac{1}{6}$  S3 BT

Posted 11-12-59

RHM

B-17

Affidavit

F.S. location poster is on 2" Aspen  
from which our bears S28E 9.2'

11-3-59

P.H. McDonald

$$\begin{array}{c} \uparrow \\ 1978 \\ \downarrow \\ 18 \\ \cdot \\ 11 \end{array}$$

22.

C-16

CENTER E  $\frac{1}{4}$  Sect 33  $\diamond$ 

Co. Notes Ray K. Bliler 1920

Cedar stump 12" N60W 37.0 (Now badly  
burned stump with evidence of blaze  
Facing cor. N49°W 3.4')Cedar 10" N55°E 28.8 (Now badly burned  
Cedar stp N63°E 28.8') $\frac{1}{2}$ " x 20" gas pipe (Found in place)Set in 2" inside dia. gal. wrought iron pipe  
5' long, filled w/ concrete & capped w/ a  
3" dia. bronze tablet stamped

T148N R31W

~~C  $\frac{1}{4}$  E~~

S3

1959

RLS NO 3628

New B.T.s

Elm	5"	N15 $\frac{1}{2}$ °E	70.7'	MKD $\frac{1}{2}$ S3 BT
Oak	4"	S66°E	25.7'	" $\frac{1}{2}$ S3 BT
Elm	4"	S51°W	48.4'	" $\frac{1}{2}$ S3 BT

Posted 11-12-59  
RMMC-16  
AffidavitF.S. Metal Location poster is on a 6"  
Basswood from which cor. bears S28°E  
4.5'JH  
RMM  
11-18-59

11-4-59

R.H. McDonald



23.

D-16

SE  $\frac{1}{4}$  Sec. 33  
0

Co. Notes Roy K Bliley 1920

Aspen 8" S86°W 1.1 (Now 16" Aspen  
S70°W 1.1' chopped in s' scribbing visible).  
Gas pipe 1" x 24" found in place

Set a 2" inside dia. wrought iron gal. pipe  
5' long filled w/ concrete & capped w/ a  
3" dia. bronze tablet stamped

T14BN R31W

SE  $\frac{1}{4}$ 

S3

1959

P.L.S. No. 3638

New B.Ts

Oak 8"	N86 $\frac{1}{2}$ °W	33.7'	MKD $\frac{1}{2}$ 83 RT
Oak 7"	N5°W	57.8	" $\frac{1}{2}$ 83 RT
Elm 10"	S62 $\frac{1}{2}$ °E	22.2	" $\frac{1}{6}$ 83 BT

Posted 11-12-59  
P.M.D-16  
Affidavit

F.S. Metal location poster is on a 3"  
Elm from which car bears S40°E  
17.8"

W  
M  
10  
2

11-4-59

R.H. McDonald

24. D-15

South Center 1/2 Sec. 3



Co. Notes Ray K Bliler 1920

Balsam Stp. 7" S85°E 15.2 (No evidence found)

W. Pine Stp. 30" N75°E 19.6' (Now W. Pine stp. mostly decayed with part of a "T" visible N63°E 14.8')

Set a 6" dia x 5" long cyl. concrete man. capped w/a 3" dia. bronze tablet stamped

T148N R31W

<sup>C</sup>  
S 1/2 S3

<sup>C</sup>  
1959  
P.L.S. NO. 3628

New BTs

- C Elm 6" N20°E 58.7 MKD 1/6 S3 BT
- W Ash 6" S32 1/2°E 129.0' " 1/6 S3 BT
- Elm 5" S60°W 114.9' " 1/6 S3 BT

Posted  
11-12-59 RHM

D-15  
Affidavit

F.S. Metal Location poster is on a 4" Aspen from which cor. bears S2°E 12.0'

11-4-59

R.H. McDonald

OK  
RHM  
11-12-59

25. A-15, 16

M.C. Township

HANSON  
LAKE

34

3

149-31 Sec. 34

148-31 Sec. 3

orig. Notes

Tam 5" N50E 24 Lks or 15.8'

Tam 4" N8E 32 Lks or 21.1

Co. Notes Ray K. Bliley. 1920

Tam 9" S25E 9.4'

Spruce 4" N10E 12.0'

gas pipe  $\frac{1}{2}$ " x 20" & Cedar post

1063

R9-56805 in the

Found 2 bearing trees but  
uncertain which they are, will  
have Pete check before setting  
monument - mon. is carried in  
to location. RHW 11-3-59

26 D-13

S  $\frac{1}{16}$  Sec. 3-4

4 3

Co. Notes 1920 by Ray K. Bliley

Cedar stp. S62°W 12.4' (Now cedar stp  
w/ scribe partly visible S72°W 12.4')

Cedar stp S80°E 16.1' (Now cedar stp  
w/ scribing to S3BT visible S11°E 16.1')

$\frac{1}{2}$ " x 20" gas pipe (found in place) by  
old fence corner.

Set a 6" dia. x 5' long cylindrical concrete  
mon. capped w/a 3" dia. bronze tablet  
stamped

T74BN R31W

S  $\frac{1}{16}$

S4 53

1959

R.L.S. No. 3628

New B.T.s

Tam 7" N10°W 15.8 MKD  $\frac{1}{2}$  S4 BT

Tam 9" N38 $\frac{1}{2}$ °E 45.1 MKD  $\frac{1}{2}$  S3 BT

Tam 7" S89 $\frac{1}{2}$ °W 26.9 MKD  $\frac{1}{2}$  S4 BT

Posted 11-12-59 RHM

D 13

• Affidavit

F.S. Metal Location post on 7" Tam  
BT from which cor. bears S10°E 15.8'

JR  
11/16/59

11-6-59

R.H. McDonald

27

C-15

Center  $\frac{1}{4}$  Corner Sect 3

-3-

County Notes by R.K. Bliler 1920

Tam 12" S14°E 28.8' (Now fallen stump mostly decayed w/ scribe "S BT" visible S 3°E 28.8')

Tam 8" N45°E 35.4' (Now Tam stp w/ scribing  $\frac{1}{4}$  S BT visible N 56°E 35.4')

Slabbed Tam. post fallen & covered w/ water & moss w/ scribe " $\frac{1}{4}$ " visible

A well point was found marking the corner.

Set a 2" inside dia. 5' long gal. wrought iron pipe filled w/ concrete & capped w/ a 3" dia. bronze tablet stamped

T148N R31W

C  $\frac{1}{4}$  S3

1960

RLE NO 3628

From which bears

Tam 4" S64°W 4.0' MKD C  $\frac{1}{4}$  S3 BT

Tam 7" S33°E 14.8' MKD C  $\frac{1}{4}$  S3 BT

Tam 6" N63 $\frac{1}{2}$ °E 5.6' MKD C  $\frac{1}{4}$  S3 BT

May 22, 1960 G.H. McDonald

dated 6/3/60 1960

C-15  
Affidavit

T148N R31W

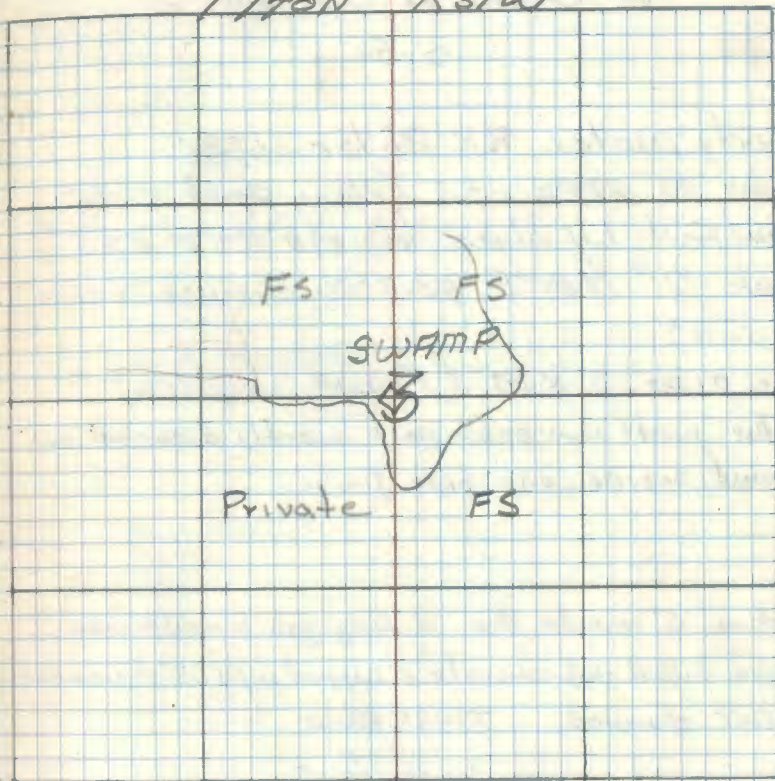

F.S. Metal Location in NW 6" Tam. BT from which cor. bears S 63 $\frac{1}{2}$ °W 5.6'

OK  
1/2/61

28.

C-14

W Center  $\frac{1}{2}$  Cor Sec. 3

County Notes R.K. Bliver 1920

Cedar 10" S14°E 24.5' (Now dead cedar  
windfall w/ blaze visible S4°E 24.5')Maple 7" N80°E 40.3 (No evidence was  
found)Gas pipe  $\frac{1}{2}$ " x 20" (Found in place)Cedar post (Now cedar post mostly decayed on  
ground beside gas pipe.)Set a 2" inside dia. 5' long gal. wrought iron  
pipe filled w/ concrete & capped w/ a 3" dia. bronze  
tablet stamped:

T148N R31W

C W  $\frac{1}{2}$  C

S. 3

1960

New B.T.'s

RLS NO. 3628

Oak 4" N7 $\frac{1}{2}$ °E 17.0' MKDW  $\frac{1}{16}$  S3 BTTwin Oak 6" N85°E 12.9' MKD  $\frac{1}{16}$  S3 BTAsh 8" S25°W 25.1' MKD  $\frac{1}{16}$  S3 BTF.S. metal location poster is on 4" oak from  
which cor. bears S7 $\frac{1}{2}$ °W 17.0'

4-27-60

R.A. McDonald

Posted 6/3/60 RAEH

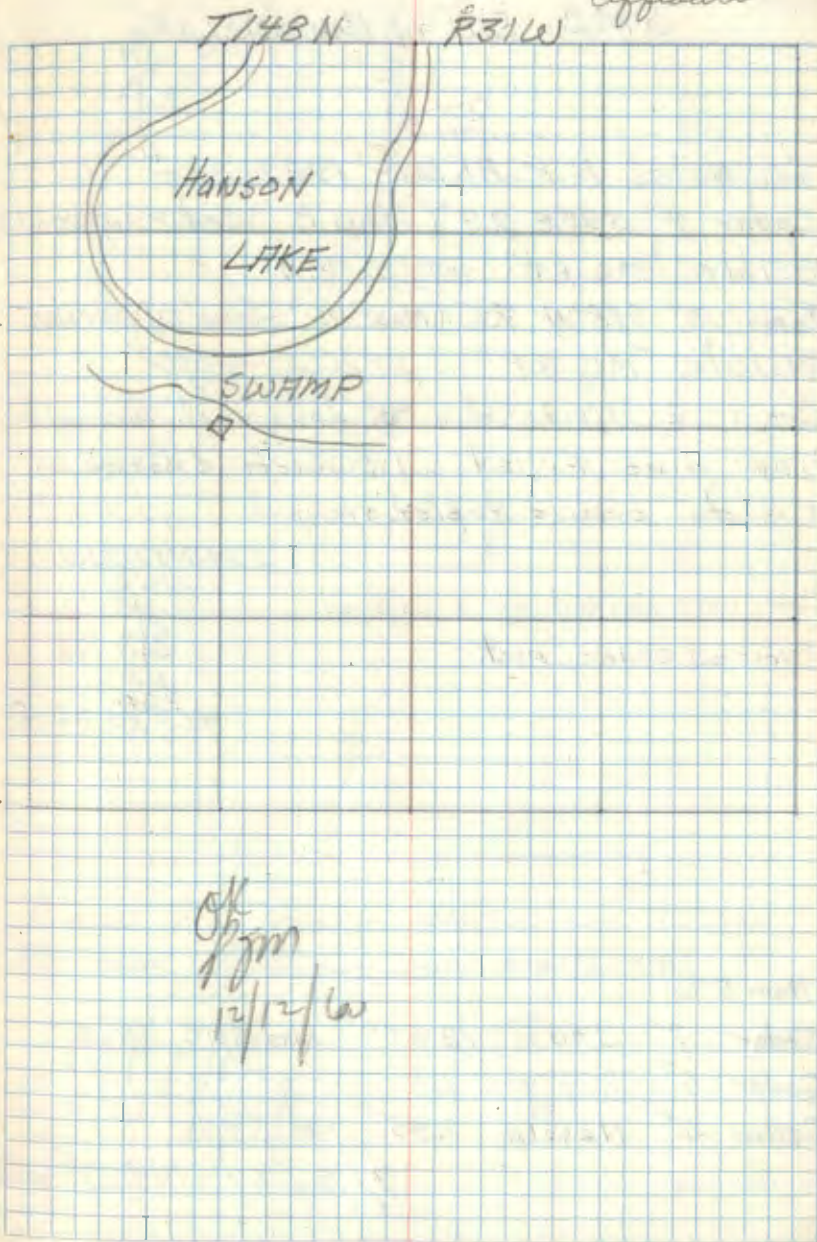
C-14  
AffidavitOK  
RJM  
12/12/60

29.

B, C-14

S.M.C. S.W. of Hanson Lake

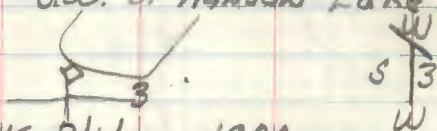

Co. notes R.K. Bliley 1920

Cedar 4" S50°E 9.7' (Now 8" Cedar w/ scribe  
visible "MC BT" S46°E 9.7')Tam. 10" S48°W 7.6' (Now 10" Tam w/ scribe  
visible "MC BT" S53½°W 7.6')Set a 2" inside dia. 5' long gal. wrought  
iron pipe filled w/ concrete & capped w/  
a 3" dia. bronze tablet stamped

T748N R81W

S.M.C.

4'

S/3

W

1960  
PLS NO 3628Cov. was marked by a squared  
scribed cedar post.

New BTs

Cedar 7" S43°E 12.25' MID S.M.C. S3 BT

Cedar 6" S73°W 8.5' " " " "

Cedar 5" N25°W 2.45' " " " "

7/7/60 R.H.M. P. Daniel

Posted 7/21/60 RHM

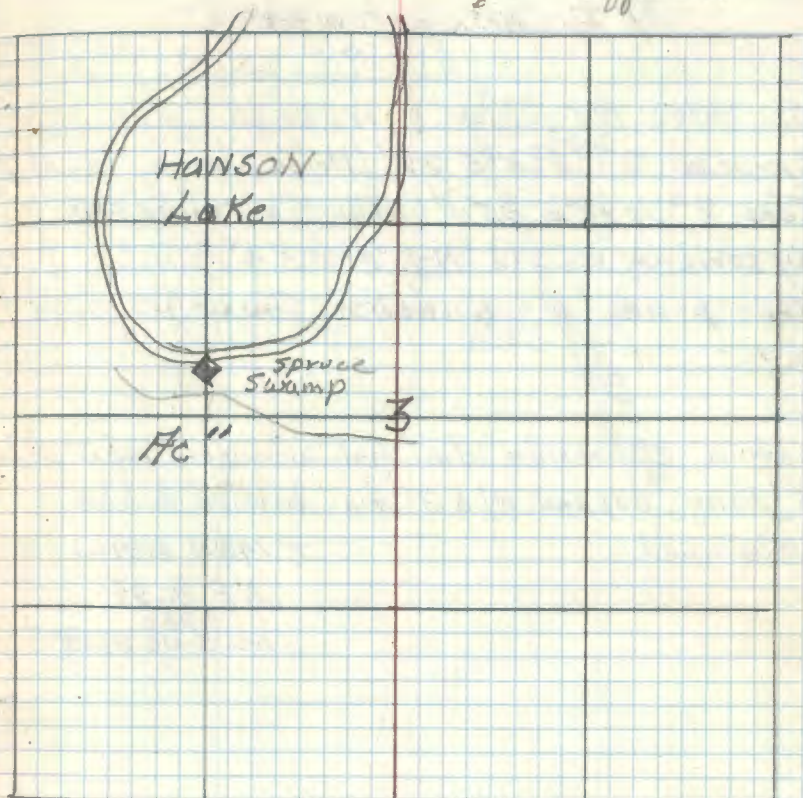
B, C-14  
AffidavitPlaced F.S. Location poster on 8" cedar  
BT. From which can bears N46°W 9.7'

R.H.M.

12/12/60

30.

B-12

NE 1/4 Cor Section 4

Co. Notes R.K. Bliler 1920

Spruce 7" S65°E 29' (No evidence found)

Tom 7" N40°E 25.4' (Now Tom. Wind fall)

w/ scribing visible N40°E 25.4')

Gas pipe (No evidence found)

Set a 2" inside dia gal. wrought iron pipe  
5' long capped w/ a 3" dia. bronze tablet  
stamped

T148N R31W

NE 1/4 S4

1960  
PLS NO 3628

New BT:

~~Cedar 7" N40°E 21.5' NE 1/4 S4 BT~~

Cedar 9" S61°W 36.1' " " " " "

Cedar 10" S5 1/2°W 50.9' " " " " "

7/7/60 R.K. McDonald

Posted 7/21/60 RKM

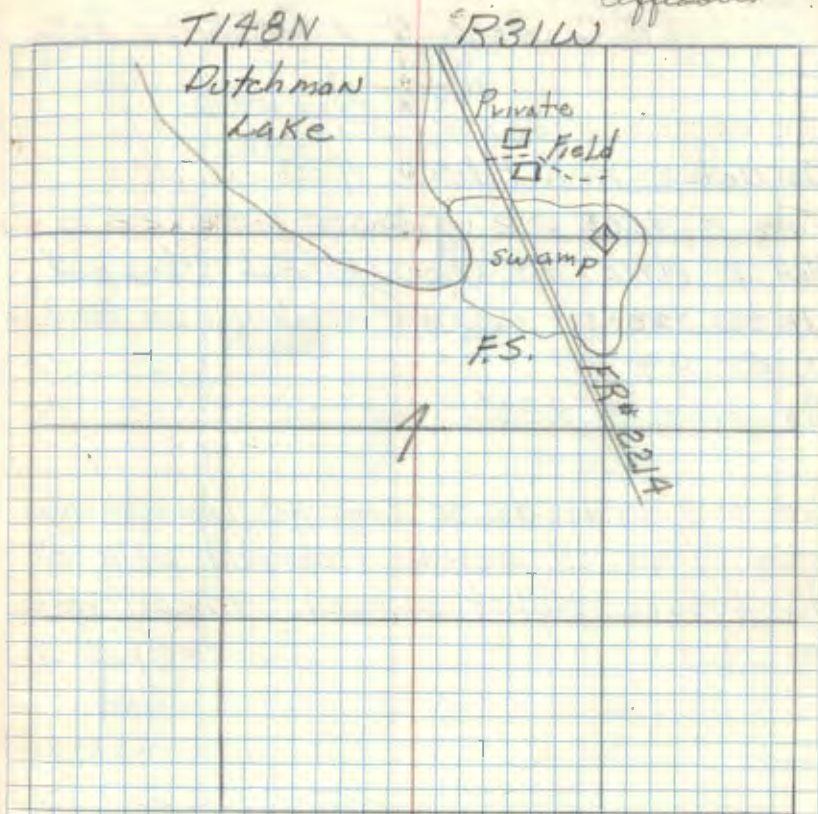
B-12  
Affidavit

Placed on FS. metal location poster on  
a.

*[Handwritten signature]*  
7/21/60



31.

B-11, 12

SMC Sec 4 Dutchman Lake

$$\begin{array}{c} N \quad S \\ \quad \quad 4 \quad \quad N \end{array}$$

Co. Notes R. K. Bliley 1920

Tape 15" S20°E 2.2' (Now stp S58°E 2.2' no saw)

Tape 9" N9°E 9.4' (Now 14" Ash chopped.

into tree & blaze & scribing are visible  
(N15°E 9.4')

Gas pipe 1/2" x 20"

Set a 2" inside dia. 5' long gal. wrought iron  
pipe filled w/ concrete & capped w/ a 3"  
dia. bronze tablet stamped T148N R31W
$$\begin{array}{c} SMC \quad S \\ \quad \quad 4 \quad \quad N \end{array}$$

1960

R25 NA 3628

New BTs

Tape 8" N8 1/2°E 33.3' MKD S4 SMC BT

Tape 6" N7°E 89.65' " S4 SMC BT

E.L.M. 13" S24 1/2°E 11.55' " S4 SMC BT

Twin  
July 7, 1960 RKM Donald

rested 7/21/60 RKM

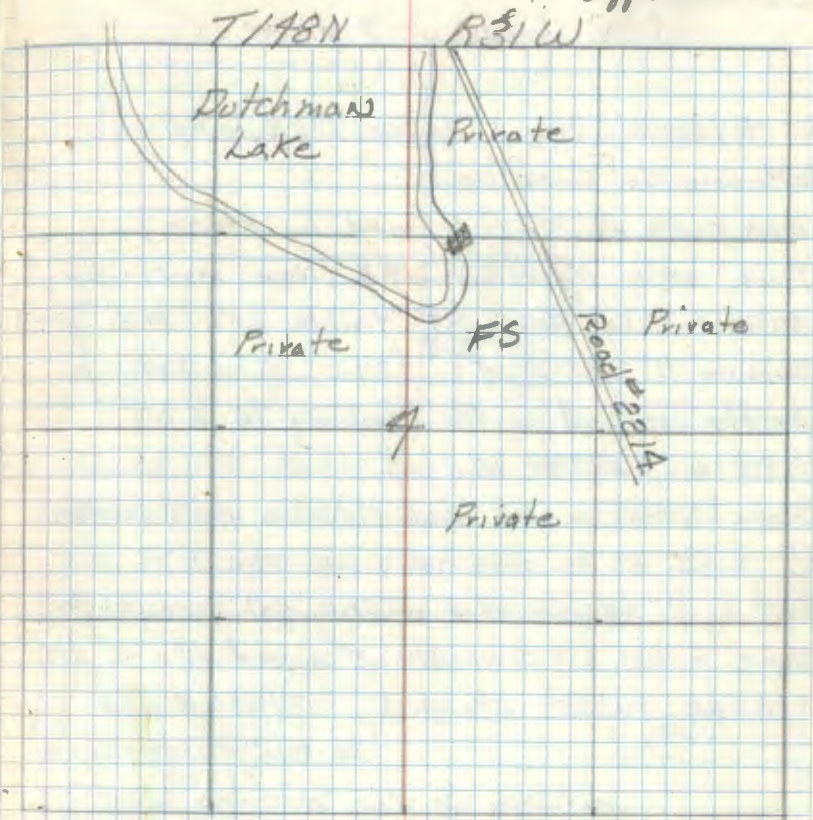
B-11, 12  
Affidavit

32 H-13

S 1/16 between 9 &amp; 10

Co. Notes by Roy K. Blaker 1923 Filed in  
Beltrami Co. Court House:

Gas pipe 1/2" x 24" (Found in Place)

Pine stub 20" S 6° E 19.2' (Now mostly decayed  
wind fall w/ 1/16 S BT "Visible S 6° E 19.2')Balsam 8" S 85° E 15.1' (Now Balsam stump  
partly decayed with scribing "1/16 S BT"  
Visible S 23° W 15.1')

Search for corner used 1 1/2 hours 4-18-60 RKT

Set a 2" inside dia. 5' long gal. wrought iron  
pipe filled w/ concrete & capped w/ a 3" dia.  
bronze tablet stamped T148NR31WS 1/16  
S 9 | S 10  
1960  
RLS. NO 3628

New B.T.s

Oak 5" S 35° W 59.2' MKD 1/16 S 9 BT

Oak 5" N 26 1/2° W 117.6' " 1/16 S 9 BT

Maple 3" N 31 1/2° E 57.0' XX BT

4-27-60

A.H. McDonald

Posted 6/3/60 RKT

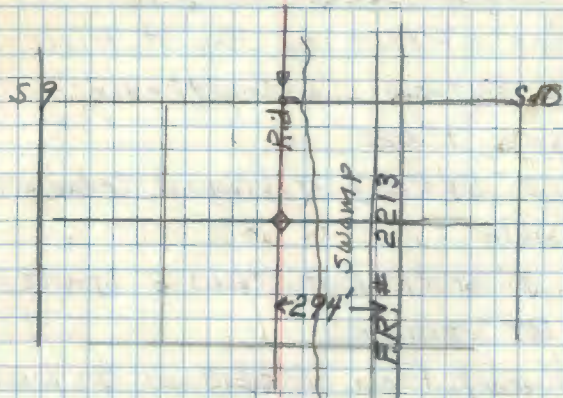
H-13  
AffidavitPlaced F.S. Metal Location Factor on 7"  
Birch from which corner bears S 39° E 6.2'  
on 7" Aspen on East side of FR. 2213  
from which corner bears West 325'

4-20-84 CK-GB-JA

4-18-60  
RKT

IN PLACE OF SPIKE SET BY BELT. CO.

SET 2" x 5' LONG IRON PIPE WITH CAP MARKED  
REMOVED 1959 MONUMENT TODAY T148NR31W  
USED SAME B.T.S. S 1/16S 9 | S 10  
1984

W. OAK 9 N 19° W 124.85'

MAPLE 6 N 34° E 71.85'

W. OAK 5 S 37° W 43.85'

NEW B.T.

ASH 9 S 9° N 55.85'

8' SIGN POST EAST S. 10'

8' SIGN POST SOUTH 3.90'

PLACED 1" I.P.  
4" BELOW GROUND  
ALONG SIDE NEW  
MONUMENT

RLS. NO 15810

33. H-14

SW  $\frac{1}{16}$  Sec. 10Co. Notes of 1923 by Ray K. Bliler on  
File in Beltrami Co. Courthouse:-

Gas pipe 1" x 20"

Cedar 4" S 61° E 6.7' (Now 8" Cedar w/ scribing  
"1/16" visibleSpruce 4" S 10° E 2.8' (Now 6" Spruce w/ scribing  
"1/16 S BT" visibleChained East From F.R. 2213 ON  $\frac{1}{16}$  Line

Search time 1 hour 4-18-60 RHM

Set a 2" inside dia. 5' long gal. wrought  
iron pipe filled w/ concrete & capped w/  
a 3" dia. bronze tablet stamped:-

T148N R31W

SW  $\frac{1}{16}$  S. 10

1960

PLS NO. 3628

New BTs-

Cedar 8" N 38  $\frac{1}{2}$ ° W 12.8' MKO  $\frac{1}{16}$  S 10 BTCedar 5" N 52° E 12.35' "  $\frac{1}{16}$  S 10 BTCedar 4" S 3  $\frac{1}{2}$ ° W 20.75' "  $\frac{1}{16}$  S 10 BT

7/8/60 RHM Donald

Booked 7/21/60 RHM

H-14  
Affidavit

T148N R31W

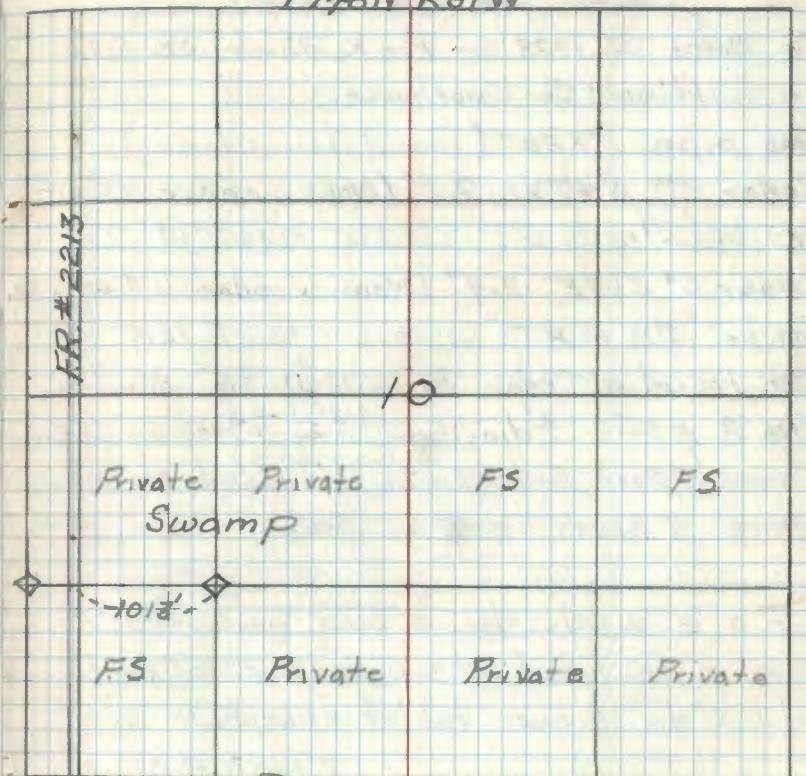
Placed on FS. metal location marker  
ON a 8" cedar from which cor. bears  
S 87° W 7.3'OK  
RHM  
12-21-60

34. H-15

South Center  $\frac{1}{16}$  Sec. 10

Co. Notes of 1923 by Roy K. Bliley on file  
in Beltrami Co. Courthouse:-

Gas pipe 1" x 20" (found in place)

Cedar 5" N47°W 7.2' (Now a cedar 7" W)

scribe " $\frac{1}{16}$  S BT" visible N44 $\frac{1}{2}$ °W 7.2'

Cedar 6" S40°E 12.4' (Now a cedar 7" W)

scribe " $\frac{1}{16}$  S BT" visible S43 $\frac{1}{2}$ °E 12.4'

Also found a Cedar BT S12 $\frac{1}{2}$ °W 8.6' scribed

' $\frac{1}{16}$  S BT" 4" dia. (From <sup>3'8" W 8.3'</sup> Survey of 1904 by Co. Sur.

Chained East From SW  $\frac{1}{16}$  and found corner.

time 1 hour. 4-18-60 RMM

Set a 2" inside dia. 5" long gal wrought  
iron pipe filled w/ concrete & capped  
w/ a 3" dia. bronze tablet stamped:-

T148N R31W

5 $\frac{1}{2}$  S10

1960  
RLS NO 2628

From which bears:-

Cedar 6" N74°W 6.0' MKD S $\frac{1}{16}$  S10 BT

Cedar 5" S14°W 20.8' " S $\frac{1}{16}$  S10 BT

Cedar 6" N15°E 18.35' " S $\frac{1}{16}$  S10 BT

July 8, 1960 RMM

Posted 7/21/60 RMM

X145  
Affidavit

T148N R31W

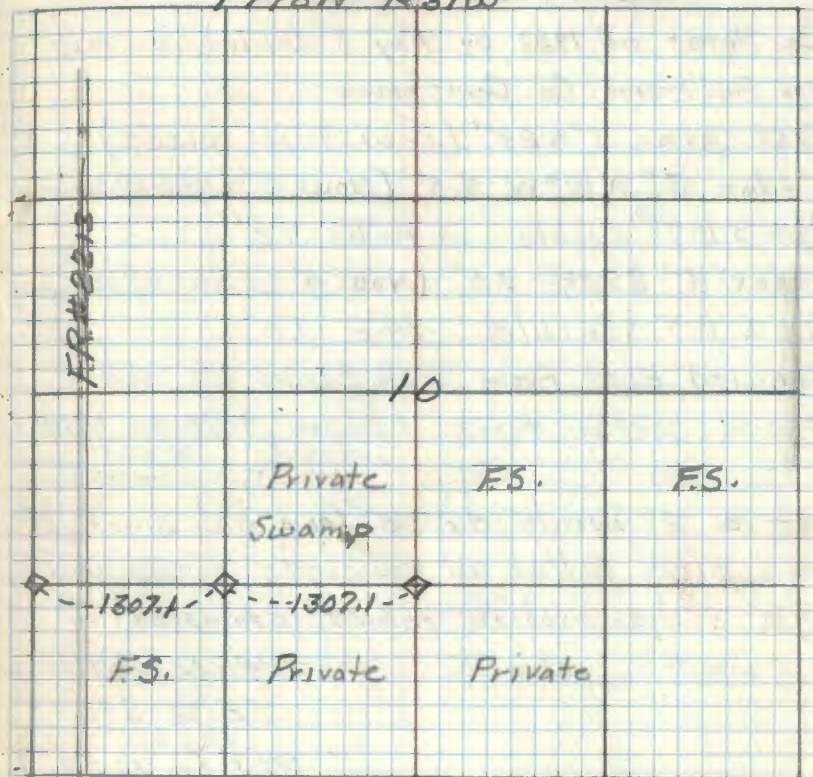

Placed an F.S. Metal Location poster on  
0.6" Cedar from which cor. bears S79°E  
6.0'

M  
12-28-60

35 H-16

SE 1/16 Cor. Section 10

Co. Notes of 1923 by Roy K. Bliler on file  
in Beltrami Co. Courthouse

Gas pipe 1" x 24" (Found in place)

Cedar 3" N12°W 4.5' (Now 5" Cedar w/ scribing)

1/16 SBT visible N42°W 5.0'

Cedar 3" S70°E 1.0' (Now 4" Cedar w/ scribing)

1/16 SBT visible S64°E 1.0'

Chained East From South Center 1/16 and

Found corner time 1 hour. 4-18-60 RHM

Set a 2" inside dia. 5' long galv wrought  
iron pipe filled w/ concrete & capped  
w/ a 3" dia. bronze tablet stamped: -

T148N R31W

SE 1/16 S10

1960  
RLS NO 3628

From which bears: -

Tam 10" S71°W 32.0' MKD SE 1/16 S10 RT

Cedar 5" N21 1/2°E 24.5' " SE 1/16 S10 RT

Cedar 4" S31 1/2°E 7.0' MKD X RT

7/8/60 RHM Donald

Posted 7/21/60 RHM

H-16  
Affidavit

T148N R31W

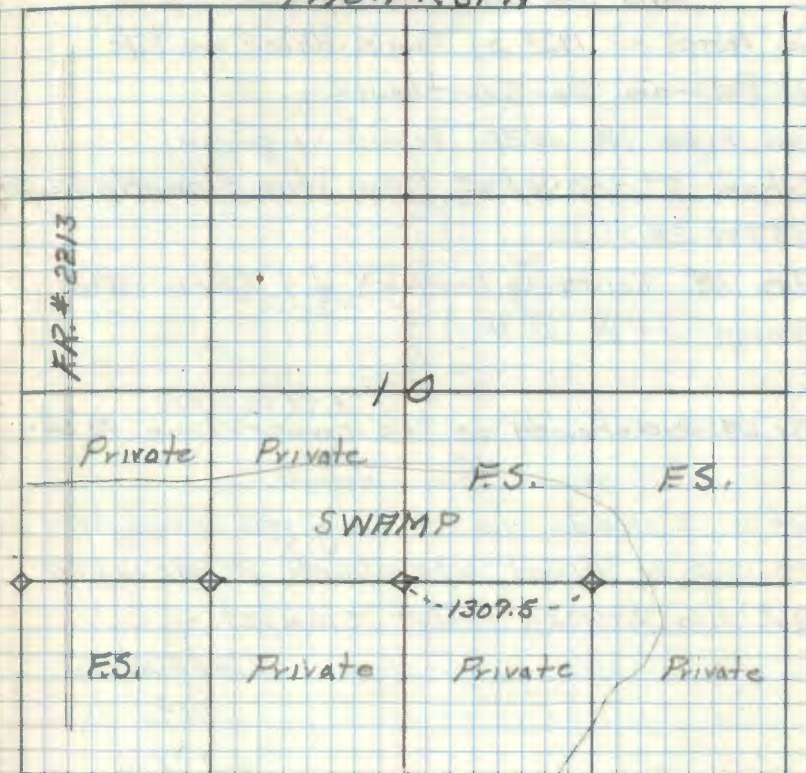

Placed an F.S. Metal location post on  
0.5" Cedar from which cor bears S42°E  
5.0'

RK  
pgr  
7-21-60

36 F-13

N.  $\frac{1}{16}$  Cor. between Sec. 9 & 10

Co. Notes of 1923 by Roy K. Bliler on file  
in Beltrami Co. Courthouse:-

Gas Pipe  $1\frac{1}{4}$ " x 20" (Found in place  
Balsam  $7^{\circ}$  S  $50^{\circ}$  W 24.7' (Now stump mostly decayed  
S  $50^{\circ}$  W 24.7')

Elm  $12^{\circ}$  South (no bearing) 16.4' (Now rotted  
stump S  $1^{\circ}$  W 16.4')

Mr. Wosellner showed us the corner - time  $\frac{1}{2}$  hour  
4-19-60 KRM

Set a 2" inside dia. 5' long gal. wrought  
iron pipe filled w/ concrete & capped w/  
a 3" dia. bronze tablet stamped:-

T14N R31W

N  $\frac{1}{16}$

S 9 / S 10

1960  
P.L.S. NO 3628

From which bears:-

Asb  $7^{\circ}$  S  $45^{\circ}$  W 27.4' MKD N  $\frac{1}{16}$  S 9 BT

Asb  $6^{\circ}$  S  $54^{\circ}$  E 32.05' " N  $\frac{1}{16}$  S 10 BT

Elm  $15^{\circ}$  N  $26\frac{1}{2}^{\circ}$  E 105.0' " N  $\frac{1}{16}$  S 10 BT

6/1/60 R.M. Small

Posted 6/8/60 R.M.

F-13  
Affidavit

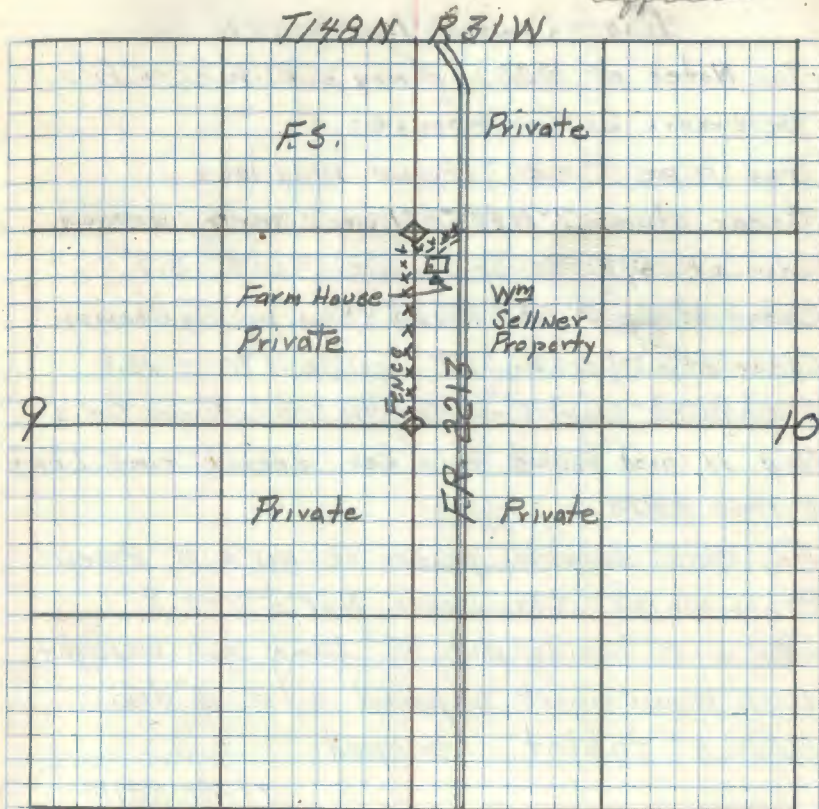

Placed a F.S. Distal location post on  $7^{\circ}$  Asb  
BT from which cor. bears N  $45^{\circ}$  E 220'

R.M.  
6/1/60  
12-20-60

SEE PAGE 80 THIS BOOK  
FOR NEW MONUMENTATION

37. G-16

East Center  $\frac{1}{4}$  Sec. 10Co. Notes of 1923 by Roy K. Bliley on file  
Beltrami Co. Court house:

Gas pipe 1" x 20" (Found in place)

Cedar stump 7" N45°E 8.7' (Now mostly decayed)

Cedar stp w/ no scribe visible N61°E 8.7'

Cedar stump 2" N61°W 12.8' (Now partly decayed)

Cedar stp w/ scribe "BT" visible N70°W 12.8'

I chained west from the  $\frac{1}{4}$  cor. between Sec. 10  
& 11 and found this cor. search time 1 hour.  
4-19-60 RHMF.S. Metal location post is on a 11" Aspen  
from which cor. bears N69°E 13.8'Set a 2" inside dia. 5' long gal. wrought  
iron monument capped w/ a 3" dia.  
bronze tablet stamped

T148N R31W

C E 1/6 C  
S 10  
1960

RLS No. 3628

New B.T.s.

Cedar 8" N79°W 42.3 MKD  $\frac{1}{16}$  S 10 BTCedar 5" N50°W 43.85 MKD  $\frac{1}{16}$  S 10 BTTamarack 5" N6°W 37.8' MKD  $\frac{1}{16}$  S 10 BT

5/31/60 RHM Small

Posted 6/19/60 RHM

G-16  
Affidavit

T148N R31W

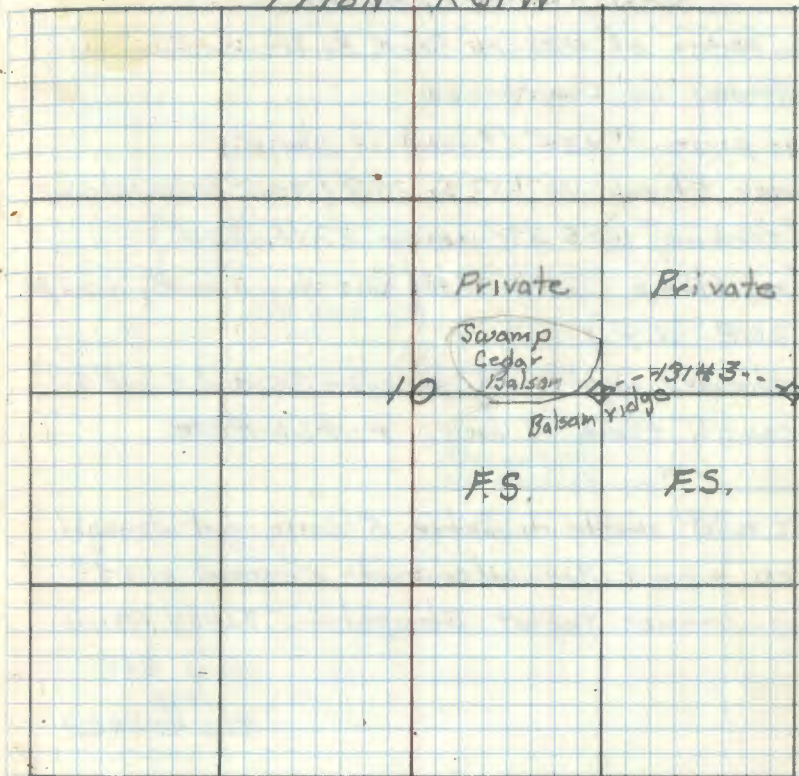
OK  
RHM  
12-21-60

38 G-15

Center  $\frac{1}{4}$  Sec. 10Co. Notes of 1923 by Roy K. Bliver on file in  
Beltrami Co. Courthouse

Gas pipe 1" x 24" (Found in place)

Cedar stump 12" S52°E 20.7' (New cedar stump  
w/ scribing " $\frac{1}{4}$  S BT" visible S70°E 20.7')Tarn. Stump S1°E 11.4' (New stump mostly decayed  
S20°E 11.4')I chained west from E. center  $\frac{1}{16}$  and found Cor.  
search time 1 hour. 4-19-60 RHMSet a 2" inside diameter 5' long gal. wrought  
iron pipe filled w/ concrete & capped w/ a 3"  
dia. bronze tablet stamped:- T148N R31W  
C  $\frac{1}{4}$  S10  
1960  
RLS NO 3628

Set new B.T.s

Cedar 6" S26 $\frac{1}{2}$ °W 48.0' MKD-  $\frac{1}{4}$  S10 BTCedar 6" S52 $\frac{1}{2}$ °W 18.4' MKD-  $\frac{1}{4}$  S10 BTCedar 6" N58°W 30.7' MKD-  $\frac{1}{4}$  S10 BTApril 27, 1960  
P.H. McDonald

Posted 6/3/60 RHM

G-15  
Affidavit

T148N R31W

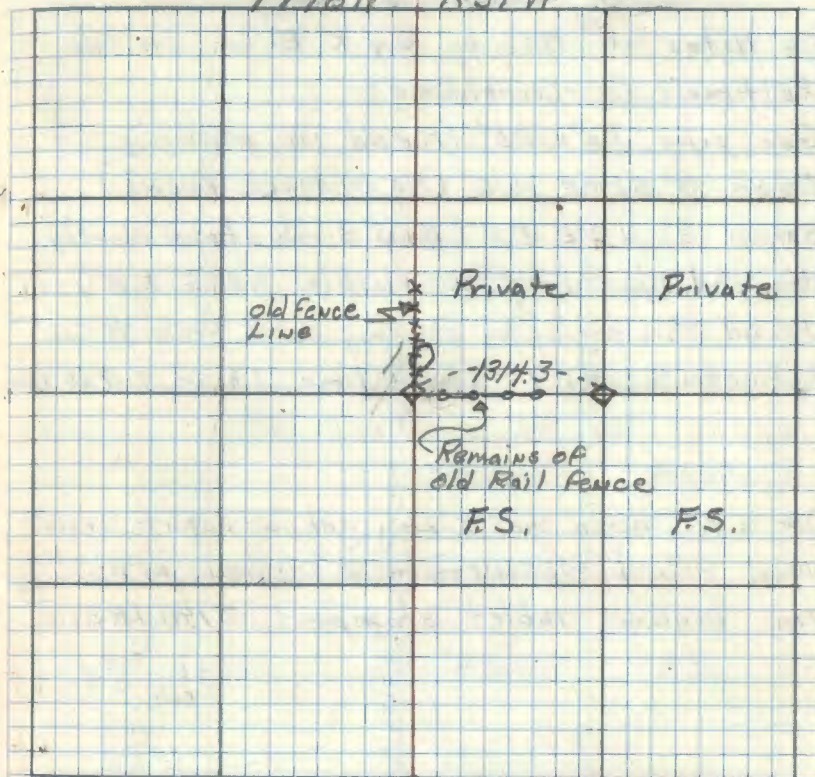
F.S. Metal Location Post on 6" Balsam  
From which cor bears S82°W 16.0'OK  
12-21-60



39. D-11

South Center  $\frac{1}{16}$  Sec. 4

Co. Notes of 1920 by Roy K. Bliler on File  
Beltrami Co. Courthouse:

Gas pipe  $1\frac{1}{2} \times 20$ " (Found in place)

Birch  $3^{\circ} S 31^{\circ} E$  10.6' (No evidence found)

Birch  $3^{\circ} N 7^{\circ} E$  5.8' (Now Birch stump mostly  
decayed w/scrubbing 'B' visible  $N 20^{\circ} E$  5.8')

Found this corner by chaining North from  $\frac{1}{4}$  Cor.  
between Sec. 4 & 9 search time 1 hour. 4-19-60 RHM

Set a 2" inside dia. 5' long gal. wrought iron  
pipe filled w/concrete & capped w/a 3"  
dia. bronze tablet stamped T148NR31W

$S \frac{1}{16}$  S4

1960  
R.L.S. No. 3628

ELM 5"  $S 10^{\circ} E$  55.5' MKD  $S \frac{1}{16}$  S4 BT

Hsh 5"  $S 50^{\circ} E$  21.2' MKD  $S \frac{1}{16}$  S4 BT

OAK 8"  $N 28^{\circ} W$  41.6' MKD  $S \frac{1}{16}$  S4 BT

6/2/60 S.A.M. Donald

Posted 6/3/60 RHM

D-11  
Affidavit

T148N

R31W

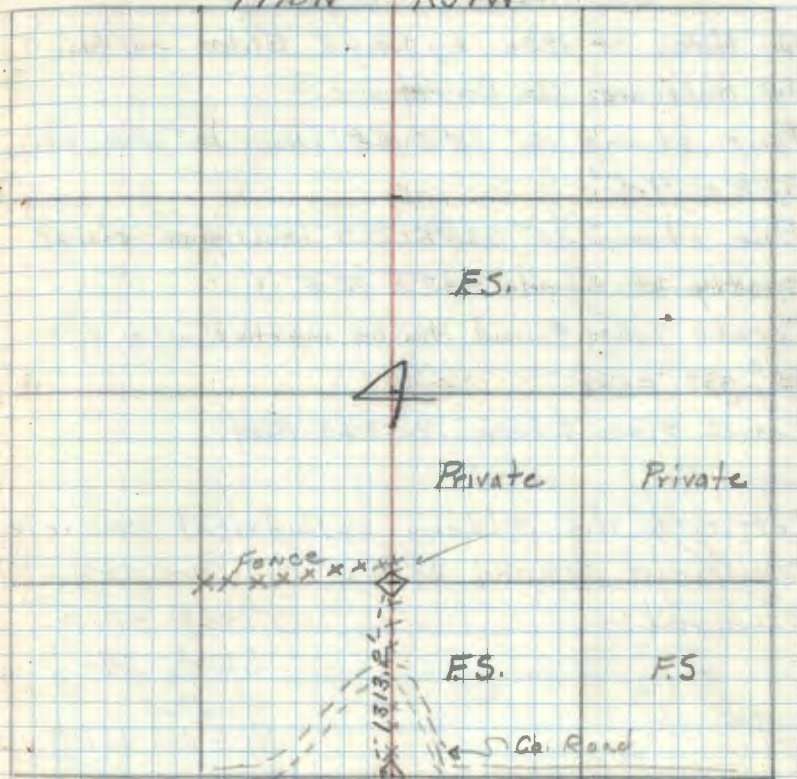

Placed F.S. metal location post on a  
9" Birch from which cor bears  $S 11\frac{1}{2}^{\circ} W$  6.0'

40, D-12

SE 1/16 Cor. Sec. 4

Ca. Notes of 1920 by Roy K. Bliley on file  
in Beltrami Co. Courthouse:-

Pine stump 12" S5°E 4.5' (Now 12" pine stump  
S28°E 4.5')

Pine stump 20" S20°E 13.7' (Now pine stump  
mostly decayed S42°E 13.5')

Corner was found to be marked w/a 1" x  
20" gas pipe

Search time 1 hour 7-19-60 RWM

Set a 6" dia. 5' Long cylindrical concrete  
monument capped w/a 3" dia. bronze tablet  
stamped:-

T148N R31W

SE 1/16 S4

1960

RLS. NO. 3628

Maple 10" N55°W 55.05' MKD SE 1/16 S4 BT

Oak 10" S23 1/2°E 92.25' " SE 1/16 S4 BT

Twin Oak 7" S33°W 90.8' " SE 1/16 S4 BT

5/31/60 G.A. McDonald

Posted 6/3/60 RWM

D.L.P.  
Affidavit

T148N R31W

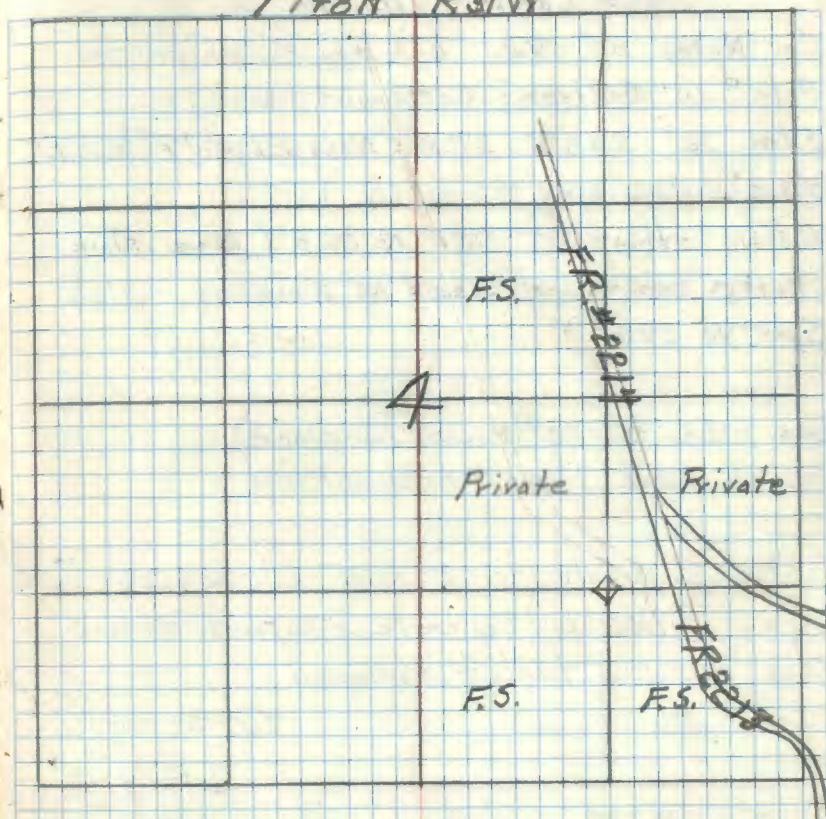

Placed F.S. Metal located post on a 4" Maple Frame which cor. bears S56 1/2°W 8.9'

G.A. McDonald  
12/12/60

41 C-12

East Center 1/16 Cor. Sec 4

Co. Notes of 1920 by Roy K. Bliler on  
File in Boltrami Co. Courthouse:-

Elm 12" S38°E 53.8' (Now Elm 17" S38°E  
53.8' w/ scribing 1/16 visible)

N. Pine stump 20" S81°W 39.8' (Now Pine  
stump mostly decayed no scribing visible  
S88°W 39.8')

Gas pipe 1/2" x 20" (Found in place)

Search time 1 hour. 7-21-60 RHM

Set a 2" inside dia 5' long gal. wrought iron  
pipe filled w/ concrete & capped w/ a 3"  
dia. bronze tablet stamped

T148N R31W

C E 1/16 C

84

1960

R/S No. 3628

From which bears:-

Elm 6" N6°W 41.6' MKD E 1/16 S4 BT

Elm 5" N59 1/2°E 51.1' MKD E 1/16 S4 BT

Elm 9" S89 1/2°E 82.7' MKD E 1/16 S4 BT

May 27, 1960 RHM

Posted 6/3/60 15.5

8-12

Affidavit

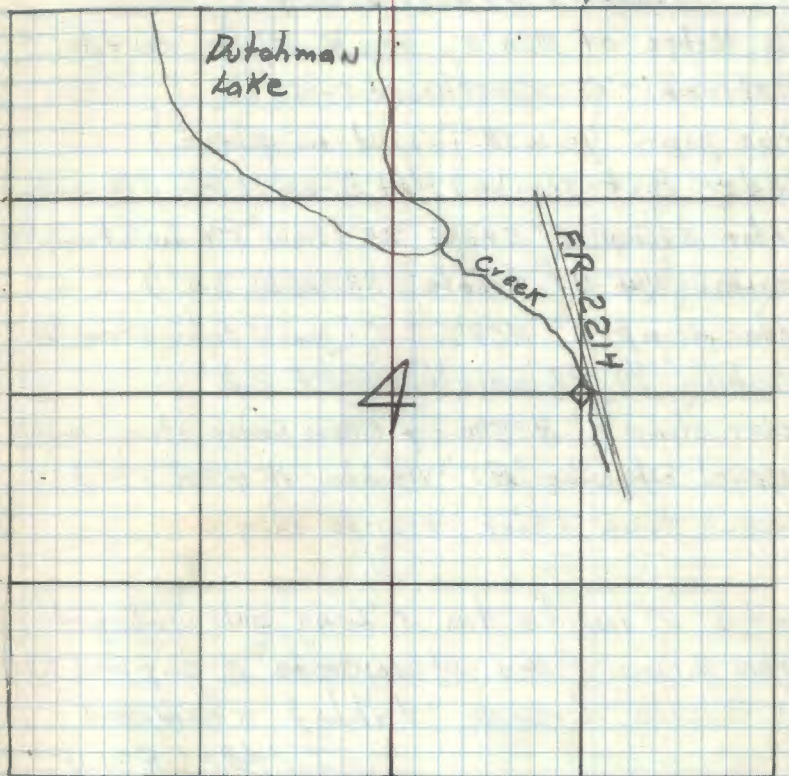

F.S. Metal location poster on a 12" Birch from  
which corner bears N 40°W 15.5' - Also poster  
on west side of FR. 2214 on 11" Birch from  
which cor. bears West 153'

RHM

checked this cor. w/ Hedman & party

42 C-11

Center 1/4 Cor. Sec. 4

Co. Notes of 1920 by Roy K. Blier on file  
Beltrami Co. Courthouse:-

Gas pipe 1/2" x 18" (Found in place)

Cedar Post scribed 1/4 S on North &amp; 1/4 on East

Cedar stump 5" S42°E 2.5' (Now 5" cedar stump w/  
scribing 1/4 BT visible S37 1/2°E 2.5')Cedar stump 6" N59°E 3.2' (Now 6" cedar stump w/  
scribing 1/4 BT visible N68°E 3.2')Cedar stump 7" N55°W 3.4' (Now Cedar stump mostly  
decayed w/ scribe "BT" visible N47°E 3.4')

search time 1 hour 4-21-60 RHM

Set a 2" inside dia. 5' Long gal. wrought  
iron pipe filled w/ concrete & capped w/  
a 3" dia. bronze tablet stamped

T148N R31W

C454

1960

RLS NO 3628

From which bears:-

Cedar 6" N40°W 23.3' MKO C 1/4 SA BT

Cedar 6" S46°W 11.95 " " " "

Cedar 6" S66 1/2°E 3.5.1 " " " "

July 7, 1960 RHM Donald

Posted 7/21/60 RHM

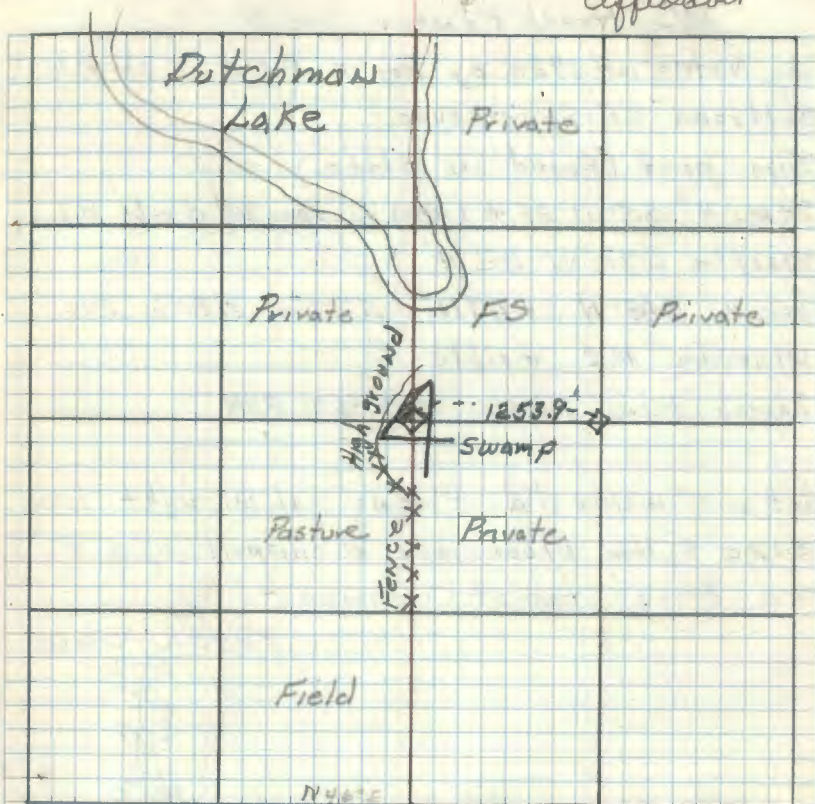
E-11  
AffidavitF.S. Metal on a 6" Cedar Fram which cor.  
bears N46°E 11.6'RHM  
12-11-60

43 B, C-11

MC. North Center Sec. 4

Co. Notes of 1920 by Roy K. Biller on file  
Beltrami Co. Courthouse:-

Tam. post (found in place)

Tam. 4" S5°W 22.4' (Now 6" Tam w/ Scribe "B.T."  
visible S7½°W 22.4')

Tam 4" N85°W 24.6' (Now 5" Tam N80°W 24.6'  
w/ scribe "M.C." visible

Search time 1 hour 4:21-60 RHM

Set a 2" inside dia. 5' long gal. wrought iron  
pipe filled w/ concrete & capped w/ a 2"  
dia. bronze tablet stamped:-

T748N R31W  
SMC  
SA  
C  
1960  
RLS NO 3628

From which bears:-

Tam 5" S85°W 13.3' MKD SMC SA BT

Tam 4" S30½°W 20.9' " X BT

Tam 4" S25°E 19.6' " X BT

July 7/1960 RHM McDowell

Posted 7/20/60 RHM

B, C-11  
Affidavit

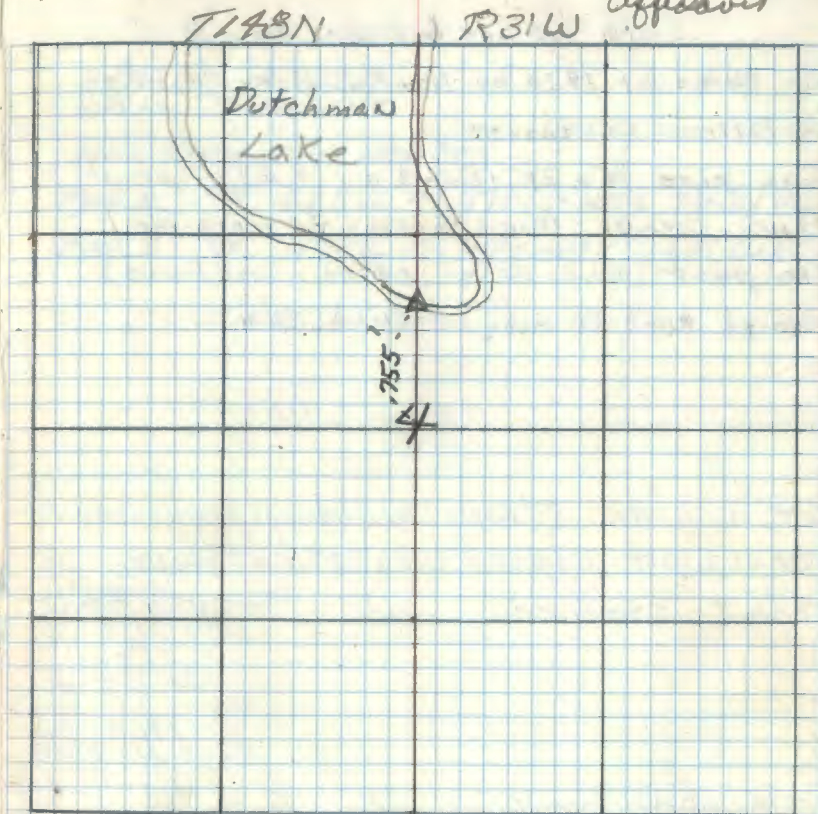

Placed F.S. Metal Location poster on a 4" Tam  
From which Core bears N62°E 9.0'

RHM  
7/20/60

44 D-9

South 1/16 Cor between Sec's 4-5

Co. Notes of 1920 by Roy K Bliler on File  
in Beltrami CourthouseGas pipe 1/2" x 24" (Found a 1" x 24" Pipe at  
Fence corner - fence approx 30 years old)

Elm post (No evidence of this was found)

Search time 30 min. 4-21-60 RHM

Set a 6" dia. 5' Long cylindrical concrete  
monument capped w/a 3" dia. bronze  
Tablet stamped

T148N R31W

S 1/16

55 54

1960

PLS NO. 3608

From which bears:

Oak 9" N47°E 96.4' MKD S 1/16 S4 BT

NOW 15"  
Elm 5" S72°W 30.2 MKD S 1/16 S5 BTGONE  
Maple 5" N49°W 11.95' MKD X BT  
NOW 10"

6/6/60 RHM/D

Posted 6/7/60 RHM

D49  
Affidavit11-3-03 RMAIN  
GISED MONUMENT

FIND FOLLOWING NEW BTS

MAPLE 9" S65W 44.47 FT TO NAIL TAG BY W CRO

MAPLE 9" N70E 15.78 FT TO SPK TAG BY CRO

4

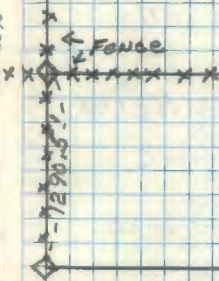
Placed FS. Metal location post on a 5"  
Maple From which Cor bears S74W 15.6'OK  
RHM  
6/13/60

45 C-10

## West Center Corner Sec. 4

Ca. Notes of 1920 by Roy K. Bliley on file  
Baltrami Co. Courthouse: -

Gas pipe  $\frac{1}{2}$ " x 20" (found in place)

Cedar stp 14" N 81° W 44.0' (Now cedar stp partly  
decayed w/ scribe "S 4" visible N 71° W 44.0')

Cedar stp 8" S 20° E 16.1' (Now stp mostly decayed  
S 8° E 16.1')

Searched time 1 hour 7-21-60 RHM

Set a 2" inside dia. 5' long gal. wrought iron  
pipe filled w/ concrete & capped w/ a  
3" dia. bronze tablet stamped

T 14 8 N R 81 W  
C  $\frac{W}{2}$  C  
54  
1960  
R.L.S. NO. 3628

Flsh 8" N 62° E 55.0' MKD W  $\frac{1}{16}$  S 4 BT

ELm 9" N 12° E 19.5' MKD W  $\frac{1}{16}$  S 4 BT

ELm 7" N 86° W 40.8' MKD W  $\frac{1}{16}$  S 4 BT

6/2/60 RHM Donald

Posted 6-5-60 RHM

198

C-10

Affidavit

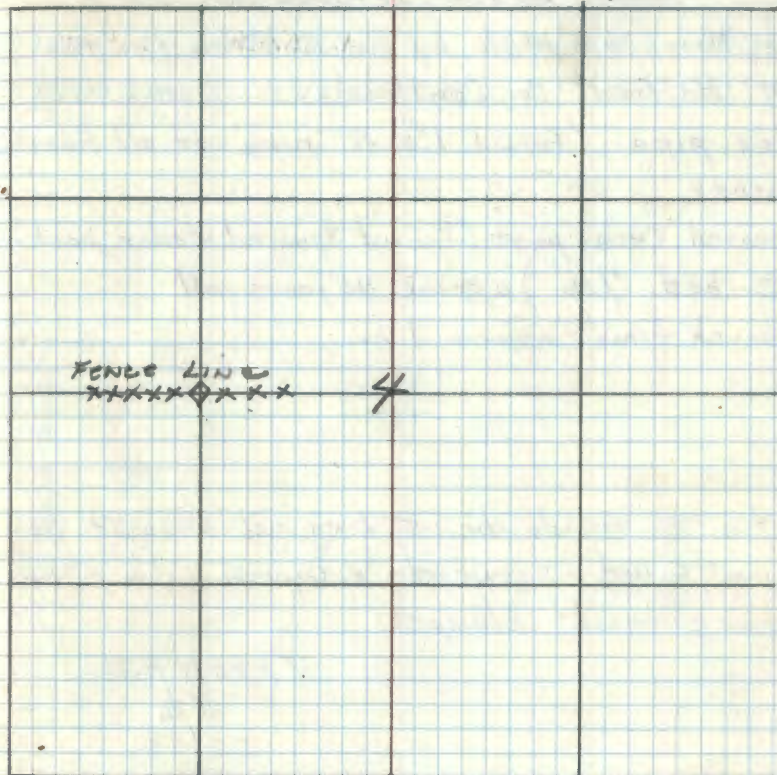

placed F.S. metal location post on 9" Elm  
from which cor bears S 14° W 19.8'

OR  
RHM  
12/1/60

46 B-9

North  $\frac{1}{16}$  Cor. between Sec. 4 & 5  
 Co. Notes of 1920 by Roy K. Ehler on file  
 in Beltrami Co. Courthouse: -  
 Gas pipe (Found 1" x 18" pipe at old Fence  
 corner  
 Squared Cedar post (Found Squared cedar post  
 scribed " $\frac{1}{16}$ ") approx. 40 years old  
 Search time approx 1 hr.

Set a 2" inside dia. 5' long gal. wrought iron  
 pipe filled w/ concrete & capped w/ a 3" dia  
 bronze tablet stamped:

T148N R31W  
 N  $\frac{1}{16}$   
 55/54  
 1960  
 P.L.S. NO. 3628

Cedar 6" N48°E 43.7' MKD N  $\frac{1}{16}$  S4 BT  
 Ash 8" N11½°E 42.5' " N  $\frac{1}{16}$  S4 BT  
 Ash 7" N60°W 50.85' " N  $\frac{1}{16}$  S5 BT  
 6/6/60 RRM/Ronald

Posted 6/7/60 RRM

B-9  
Affidavit

11-18-03 A MAIN  
 FIND IRON IN PLACE AND GAS.

x x x

Fence Line

4

E.S. Metal location poster is on 8" Birch Fram  
 which can bears N60°W 9.5'

17/13/60



47 D-7

South Center  $\frac{1}{4}$  Cor. Sec. 5County Notes of 1919 by C.C. Spencer  
on File Boltrami Co. Courthouse:-Gas pipe 1" x 30" (Found in place by old fence  
corner approx 25 yrs old.) 11"Elm 6" N75°E no dist. (Now 11" Elm N71°E  
38.5')Elm 6" S50°W 47.4' (Now - 11" Elm S59°W  
47.4')Search time  $\frac{1}{2}$  hr.Set a 6" dia 5' Long cylindrical concrete  
man. capped w/ a 3" dia. bronze tablet  
stamped

T48N R31W

S  $\frac{1}{4}$  | S5C  
1960

PLS NO. 3628

From which bears:-

Oak 7" S62°W 14.3' MKD S  $\frac{1}{4}$  SS BTOak 6" N21°E 21.4' MKD S  $\frac{1}{4}$  SS BTELM 11" S66 $\frac{1}{2}$ °E 32.75' MKD S  $\frac{1}{4}$  SS BT

7/14/60 R.H. McDonald

Posted RHM  
7/18/60D-7  
Affidavit

T48N R31W

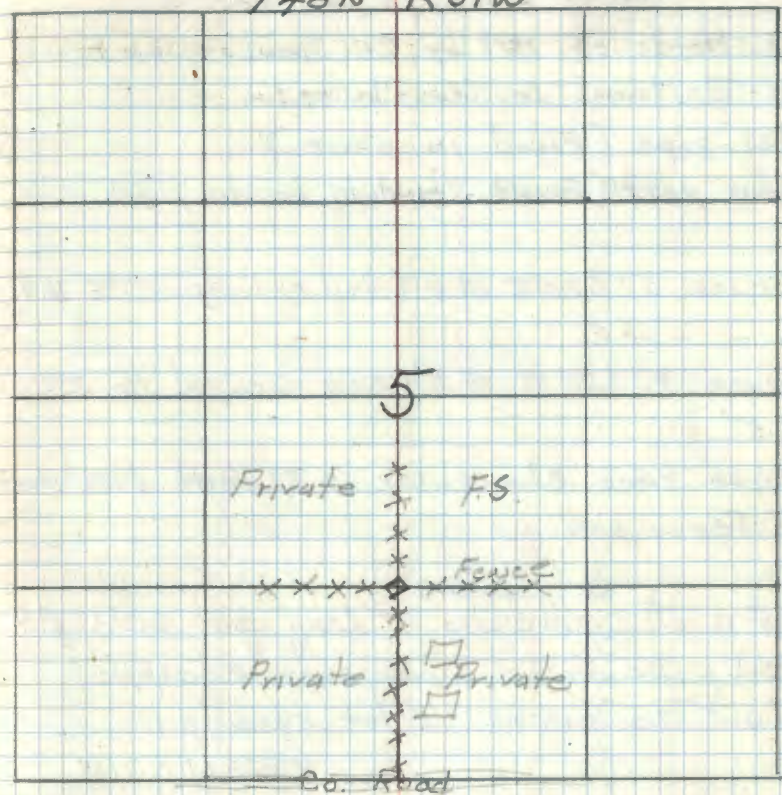
Placed on FS. Metal location poster  
on a 6" Oak BT from which cor.  
bears S21°W 21.1'RHM  
10/19/60  
12-19

48 D-8

South East  $\frac{1}{4}$  Cor. Sec 5

Co. Notes of 1919 by C.C. Spencer on File  
in Beltrami Co. Court house: -

Gas pipe (Found in place)

Cedar post (Found standing beside pipe)

Spruce 5" S20°E 13.4' (Now spr. stp S27°E 12.4')

Spruce 4" S20°W 18.5' (Now decayed stp S27°W  
18.5')

Search time 2 hours. cor. is 88° North & 196° West  
of Fence cor.

Set a 2" inside dia. 5' long gal. wrought  
iron pipe filled w/ concrete & capped  
w/ a 3" dia. bronze tablet stamped: -

T148N R31W

SE  $\frac{1}{4}$  S5

1960

RLS RD 3628

From which bears:

Tam 7" N 65°W 37.3' MKD SE  $\frac{1}{4}$  S5 BT

Tam 6" S 79°W 38.4' " SE  $\frac{1}{4}$  S5 BT

B. Spruce 8" N 42°E 36.5' " SE  $\frac{1}{4}$  S5 BT

7/13/60 R. W. Donald

Posted 7/13/60 RWM

D-8  
Affidavit

T148N R31W

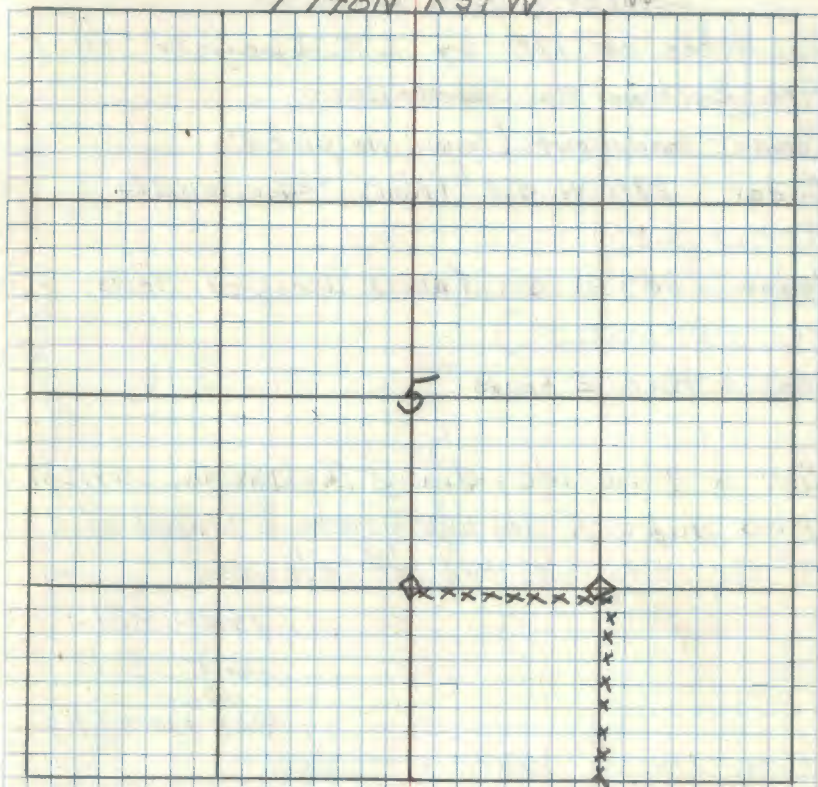

Placed F.S. Metal Location poster on a 3"  
Black Spruce From which cor. bears N70°E 4.9'

7/13/60  
R. W. Donald

49 C-7

Center  $\frac{1}{4}$  Sec 5Co. Notes of 1919 by C.C. Spencer on  
File Beltrami Co. Courthouse:-

Cement monument (Found in place)

Cedar S3 $\frac{1}{2}$ °W 5.2' (Now cedar windfall  
S2°W 5.2')Cedar S87°W 3.3' (Now decayed cedar  
6tp S80°W 3.3')

Search time 2 hours

Set a 2" inside dia. 5' long gal. wrought  
iron pipe filled w/concrete & capped w/a  
3" dia. Bronze tablet stamped

T148N R31W

C $\frac{1}{4}$  S5

1960

RLS NO 3628

From which bears:-

Cedar 8" N48 $\frac{1}{2}$ °W 59.4 MKD C $\frac{1}{4}$  S5 BT

ELM 7" S64°E 30.8' MKD X BT

Ash 7" S33°W 14.2' MKD C $\frac{1}{4}$  S5 BTJuly 14, 1960 *W. W. Donald*Rooted 7/14/60 *RHM*C-7  
Affidavit

T148N R31W

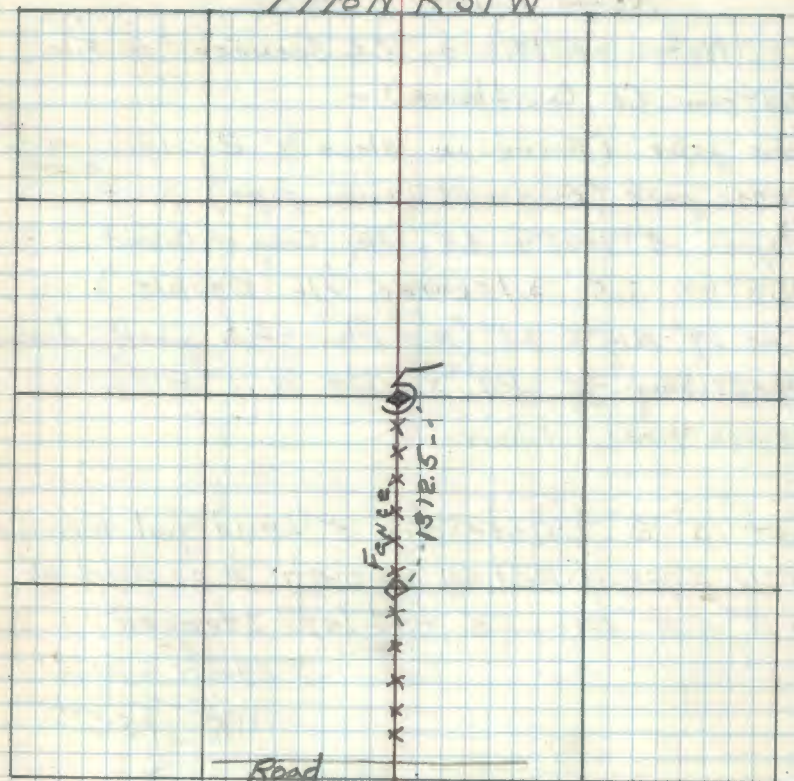
Placed on FS Metal location poster  
on a 7" Ash BT. From which cor. bears  
N23°E 13.8'*W. W. Donald*  
7/14/60

50 B-7

North Center  $\frac{1}{2}$  Sec. 5Co. Notes of 1919 by C.G. Spencer on file  
Baltrami Co. Courthouse: -Gas pipe (Found in place) 2 pipes <sup>one</sup> buried  
Cedar post (on ground beside pipe)Aspen 5" N30°W 3.5' (Now Balm of Gilead 16"  
N38°W 3.5' w/scribe  $\frac{1}{16}$ " visible)Elm 14" N14°E 2.6' (Now Elm stub mostly decayed  
w/scribing  $\frac{1}{16}$  BT" visible N11°E 2.6'

Search time 1 hour

Set a 2" inside dia. 5' long gal. wrought  
iron pipe filled w/ concrete & capped w/  
a 3" dia. bronze tablet stamped

T148N R31W

N  $\frac{1}{16}$  55

1960

RLS NO 3628

From which bears:-

Cedar 5" N30°W 8.65' MKD N  $\frac{1}{16}$  55 BTCedar 6" S56 $\frac{1}{2}$ °E 20.2' MKD N  $\frac{1}{16}$  55 BTCedar 5" N62 $\frac{1}{2}$ °E 25.5' MKD N  $\frac{1}{16}$  55 BT

7/14/60 R.H. McDonald

Posted 7/18/60 RHM

B. D.  
Affidavit

T148N

R31W

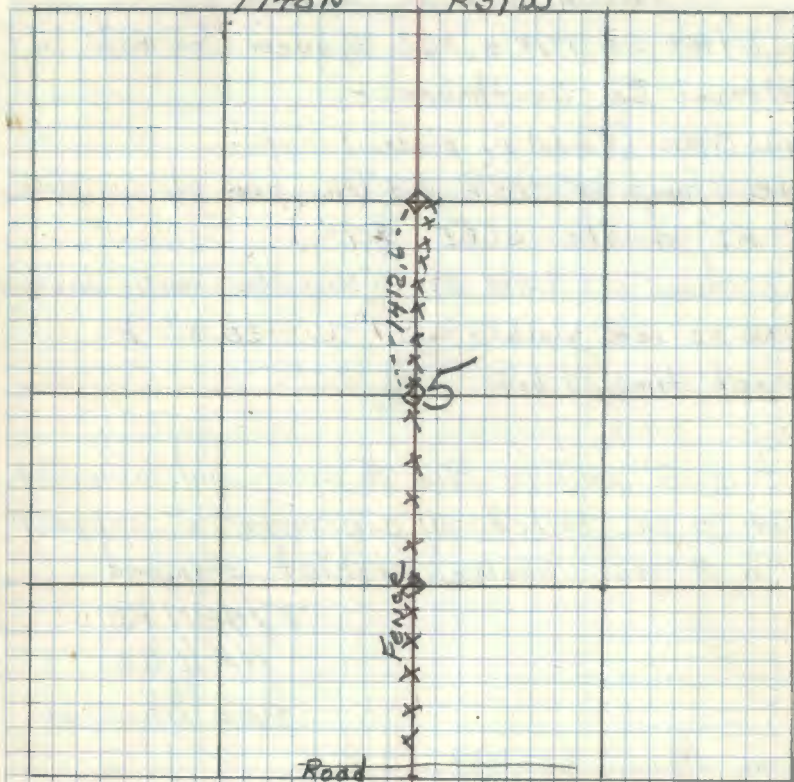
Placed an F.S. Metal location poster  
on a 5" Balsam from which cor bears  
N2°W 2.7'RHM  
7/13/60

51 B-8

North East 1/4 Cor. Sec. 5

Co. Notes of 1919 by C.C. Spencer on file in  
Beltrami Co. Courthouse: -

- ① Gas Pipe (Found in place)
  - ② Pine stump 16" S85°E 4.4' (Now pine stp w/ scribe  
1/2 BT visible S66°E 9.7')
  - ③ Pine stump 12" S10°W 30.5' (Now stp. mostly decayed  
w/ no scribe visible S11°W 30.5')
- Search time 1 hour.

Set a 2" inside dia. 5' Long gal. wrought  
iron pipe filled w/ concrete & capped  
w/ a 3" dia. bronze tablet stamped

T148N R31W  
NE 1/4 S5  
1960  
PLS NO 3628

From which bears: -

Oak 9" N5°W 84.3' MKD NE 1/4 S5 BT  
 Oak 8" N86 1/2°E 17.45' MKD NE 1/4 S5 BT  
 Tom 6" S62°W 104.3' MKD NE 1/4 S5 BT

7/14/60 R.H. McDonald

Posted 7/18/60 RHM

B-12 26  
Affidavit

T148N R31W

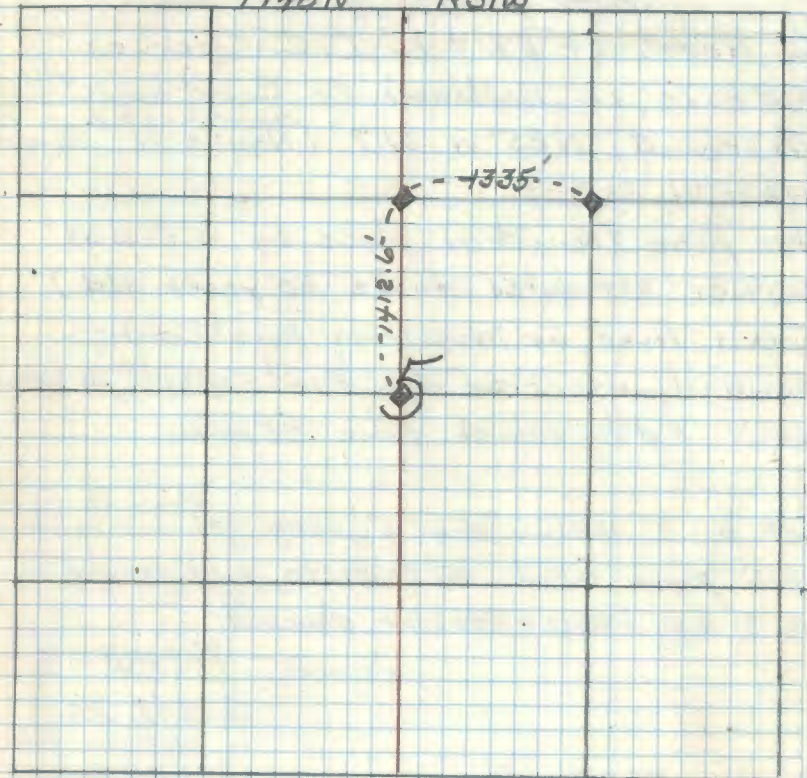

F.S. Metal location post on a 8" Aspen from  
which cor bears S41 1/2°W 7.2'

off  
RHM

52 D-6

South West  $\frac{1}{4}$  Cor. Sec 5Co. Notes of 1919 by C. C. Spencer  
on file in Beltrami Co. Courthouse: -① Aspen 3" N85°W 31.7' (Now a 12" Aspen  
N67 $\frac{1}{2}$ °W 31.7')② Gas pipe (Found in place by a fence  
corner estimated to be 30 years old.)  
Corner found by measuring North along  
fence line from Co. Road - approx  $\frac{1}{16}$  between  
sec's 5 & 8 search time 45 min.Set a 2" inside dia. 5' long gal. wrought  
iron pipe filled w/ concrete and capped w/  
a 3" dia bronze tablet stamped:

T148NR81W

SW  $\frac{1}{4}$  S5

1960

R.L.S. No 3628

New B.T.s

Elm 6" S52°W 31.8' MKD  $\frac{1}{2}$  S.S. BTElm 6" S66°E 108.5' MKD  $\frac{1}{2}$  S.S. BTTam. 11" N63 $\frac{1}{2}$ °E 89.5' MKD  $\frac{1}{2}$  S.S. BT

5-3-60

R.L. McDonald

Posted 6/2/60 1960

D-E  
Affidavit

T148N R31W

XX = FENCE

5

Private

XXXXXX

F.S.

Private

Co. Road

Co. Road

F.S. Metal location poster is on a 11"  
Aspen from which cor. bears N67°E 31.7'  
R.L.S.off  
from  
12-13-60

53 A-8

East  $\frac{1}{2}$  Cor. of Sec. 5 on 12th Par  
Co. Notes of 1919 by C.G. Spencer on File  
Beltrami Co. Courthouse:-

Gas pipe -

Cedar 3" N10°W 45.6'

Cedar 3" S15°W 23.4'

On April 28<sup>th</sup> I chained North from the  
NE  $\frac{1}{2}$  of 5 1811.9' as called in Co. Notes  
searched 1 hour in old cedar cutting area  
but found no evidence of con. ON May 2  
I chained East from C.C. of sec's 5 & 6  
4082.4 as per call of Co notes searched  
for  $\frac{1}{2}$  hr. in same area as past week - No  
evidence was found.

5-2-60

R.H. McDonald

R9-5680-11 JMC

54 A-6

North West  $\frac{1}{16}$  Cor. Sec 8Co. Notes of 1919 by Roy K. Bliler on file  
in Beltrami Co. Courthouse:-Cedar stump  $10^{\circ}$  S  $84^{\circ}$  W 5.3' (Now Cedar stump  
S  $71^{\circ}$  W 5.3' w/ scribing "BT" visible.)Cedar stump  $12^{\circ}$  N  $40^{\circ}$  W 16.7' (Now cedar stump  
N  $40^{\circ}$  W 16.7' w/ scribe "BT" visible)Gas pipe  $1\frac{1}{2} \times 30$ " (Found on ground beside a  
squared scribed cedar stake marking the corner.  
I chained south from Co. Road along old fence line  
as the called dist. of Co. Notes. Search time 15 min  
5-4-60 R.H. McDonaldSet a 6" dia. 5' long cylindrical concrete mon.  
capped w/ a 3" dia. bronze tablet stamped:-

T148N R31W

NW  $\frac{1}{16}$  SB

1960

R.L.S. NO. 3628

From which bears:

Oak 4" N  $36\frac{1}{2}^{\circ}$  W 53.05' MKD X BTElm 5" S  $15\frac{1}{2}^{\circ}$  E 27.6' MKD NW  $\frac{1}{16}$  SB BTElm 6" N  $83\frac{1}{2}^{\circ}$  W 68.3' MKD NW  $\frac{1}{16}$  SB BT

5/31/60 R.H. McDonald

Posted 6/3/60 R.H.

F-6  
Affidavit

Co. Road T148N

R31W

Fence line  
MKD X X X X X  
5.3'

8

Placed an F.S. metal location post on a  
11" Balm of Gilead from which cor. bears  
N  $39\frac{1}{2}^{\circ}$  E 15.2'R.H. McDonald  
5-13-60



55 G-6

West Center  $\frac{1}{2}$  Cor. Sec. 8Ca. Notes of 1819 by Roy K. Miller on file in  
Beltrami Co. Courthouse: -Gas pipe 1" x 20" (Found in place by old  
fence corner, also old squared stake laying  
beside pipe was scribed  $\frac{1}{16}$ " )

No. B.T.'s given

I found pipe by chaining south from N.  $\frac{1}{2}$  along  
old fence line est. to be 30 yrs old. Search  
time 45 min. 5-4-60 R.H. McDonaldSet a 2" inside dia. galvanized wrought iron  
pipe 5' long, capped w/ a 3" dia. bronze  
Tablet stamped

T148N R31W

W  $\frac{1}{2}$  C

C SB C

1960

R.L.S. No. 3628

From which bears

Maple 6" S70°E 35.1' MKD WC  $\frac{1}{16}$  SB BTOak 8" N18°E 51.55' MKD WC  $\frac{1}{16}$  SB BTElm 4" S85°W 70.0' MKD WC  $\frac{1}{16}$  SB BT.

5/3/60 R.H. McDonald

Posted 6/3/60 RHM

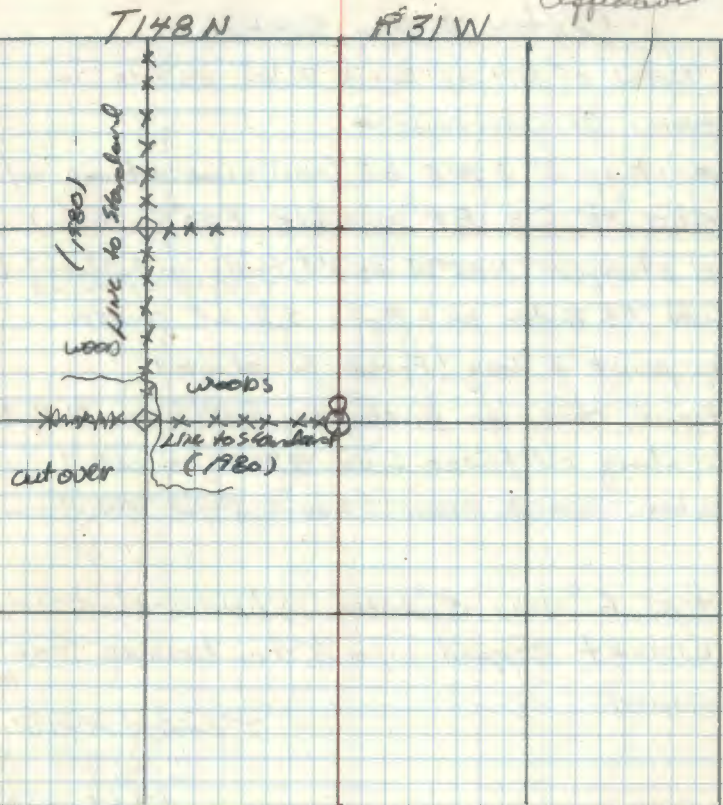
G-6  
AffidavitPlaced an FS. Metal Location poster on a  
2" maple from which cor. bears S38°W 4.8'

7/2/80 JF TO JK Ed: Brass Capped Iron  
pipe 5' - top 2' broken off; 2" x 14" gas pipe  
on West side of B.C. - set corner from 1960 B.T.S.  
removed broken B.C. in order to replace.  
SET: 5' Brass Capped Iron pipe marked  
4.92' with gas pipe thru on West side T148N R31W

Ed 1975 1960:

maple	W Oak
8"	9"
S70°E	N18°E
35.1'	51.55'
(Scribe on engraving)	
set tape retracing	

SET:

steel sign post	steel sign post
3" x 8'	3" x 8'
NORTH	EAST
4.92'	5.21'

W $\frac{1}{16}$
SB
1960
no

old fence line north and some old fence  
post East

56 G-6

Center  $\frac{1}{4}$  Cor: Section 8

Co. Notes of 1919 by Roy K. Biley on file in  
Baltrami Co. Courthouse:-

- ① Pine stump 8" S 40°E 8.8' (Now pine stump w/  
scribe " $\frac{1}{4}$ " C.S. BT" visible S 50°E 8.8')
- ② Pine stump 10" N 25°W 27.3' (Falls in bulldozed line)  
NO EVIDENCE FOUND  
Found F.S. Post on a Birch S.E. of CORNER.
- ③ Pump point 3' long (Found in place)  
I found this cor. by chaining East from W.C. to  
cor. along old fence line 1280.2' as called in  
Co. Notes Search time 1 hour, 5/7/60 RHM/Dsmall

Set a 6" dia. 5' long cylindrical concrete  
monument capped w/a 3" dia. bronze tablet  
stamped

T148N R31W  
C 1/4 58  
1960  
RLS NO. 3628

Oak 6" S 74 1/2°W 44.85' MKD C 1/4 58 BT  
Elm 5" S 38°E 42.0' MKD C 1/4 58 BT  
Maple 4" N 89°E 22.7' MKD X BT

6/9/60 RHM/Dsmall

Postcard 4/19/60 RHM

G-7  
Affidavit

T148N R31W

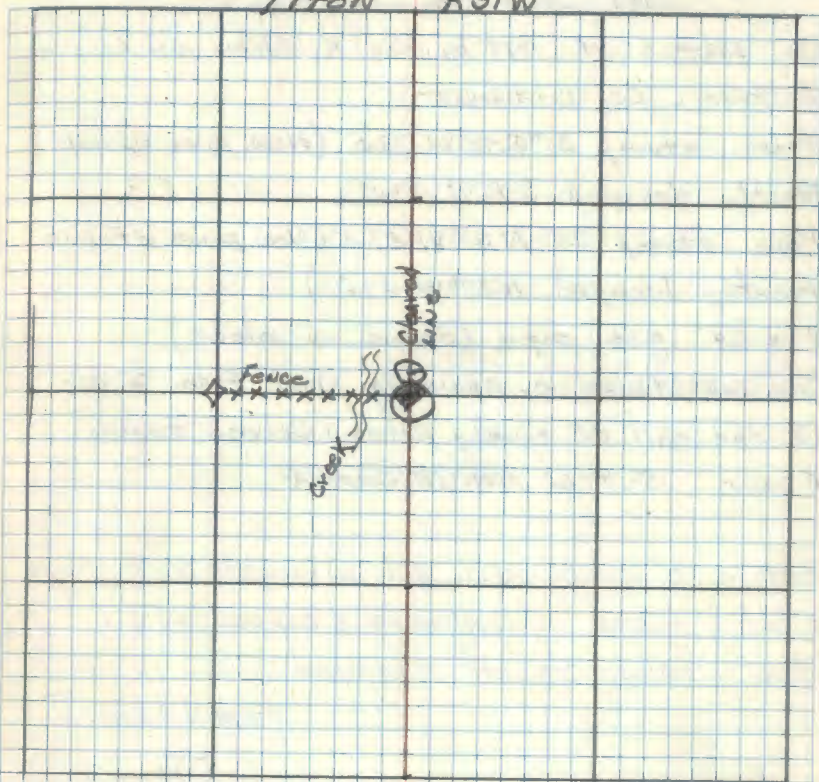

Placed F.S. Metal location poster on a 5" Aspen  
From which cor. bears N 8°W 2.5'

RHM  
Pym  
12/13/60

57 G-8

N 27° W

East Corner to Cor Sec. 8

Co. Notes of 1919 by Roy K. Bliver on file in Beltrami Co. Courthouse:-

Pine stump 30" S 50° W 33.5' (Now pine stump mostly decayed S 40° W 33.5')

Pine stump 20" N 30° W 21.2' (Now pine stump mostly decayed N 27° W 21.2')

1" x 24" gas pipe (Found in place)

Cor. was found by chaining west from  $\frac{1}{4}$  cor. as the call of county notes. Search time 1 hour 5-4-60 R.H.M. Donald

Set a 2" inside dia. gal. wrought iron pipe 5' long filled w/ concrete &amp; capped w/ a 3" dia. bronze tablet stamped:

T148N R31W

C E 40 C

SB

1960

R.L.S. NO 3628

Aspen 7" N 63° E 25.55' MKD E  $\frac{1}{16}$  SB BTElm 5" N 10° E 92.30' MKD E  $\frac{1}{16}$  SB BTElm 5" N 66° W 124.90' MKD E  $\frac{1}{16}$  SB BT

6/18/60 R.H.M. Donald

Pined Aspen 5000

G-8

Affidavit

T148N

R31W

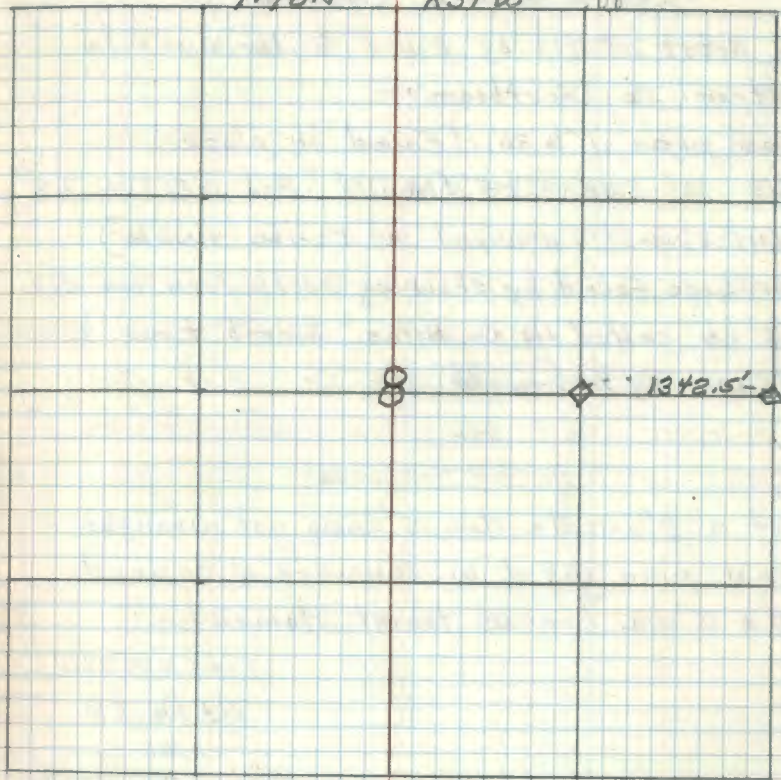

F.S. Location poster is on a 10" Aspen from which cor. bears N 75° W 31.7'

OK  
RHM  
6/14/60

58 H-8

South East  $\frac{1}{16}$  Cor Sec 8Co. Notes of 1919 by Roy K. Bjiler on File  
Beltrami Co. Courthouse:-

Gas pipe 1" x 30" (Found in place)

Fish 10" S20°W 9.5' (Now 14" Fish S28°W 9.5')

Center mostly decayed no. marks visible)

Cor. was found by chaining south from the E. C.

 $\frac{1}{16}$  as called in Co. Notes. Search time 45 min.

5/4/60 P.H. McDonald

Set a 2" inside dia. 5' Long gal. wrought  
iron pipe filled w/ concrete & capped  
w/ a 3" dia. bronze tablet stamped:-

T148N R31W

SE  $\frac{1}{16}$  SB

1960

RLS NO. 8628

ELM 10" S61 $\frac{1}{2}$ °W 53.50' MKD SE  $\frac{1}{16}$  SB BTELM 17" S85°W 54.5 MKD SE  $\frac{1}{16}$  SB BTELM 13" N37 $\frac{1}{2}$ °W 73.5 MKD SE  $\frac{1}{16}$  SB BT

6/8/60 P.H. McDonald

Packed 4/29/60 P.H.M.

H-8  
Affidavit

T148N R31W

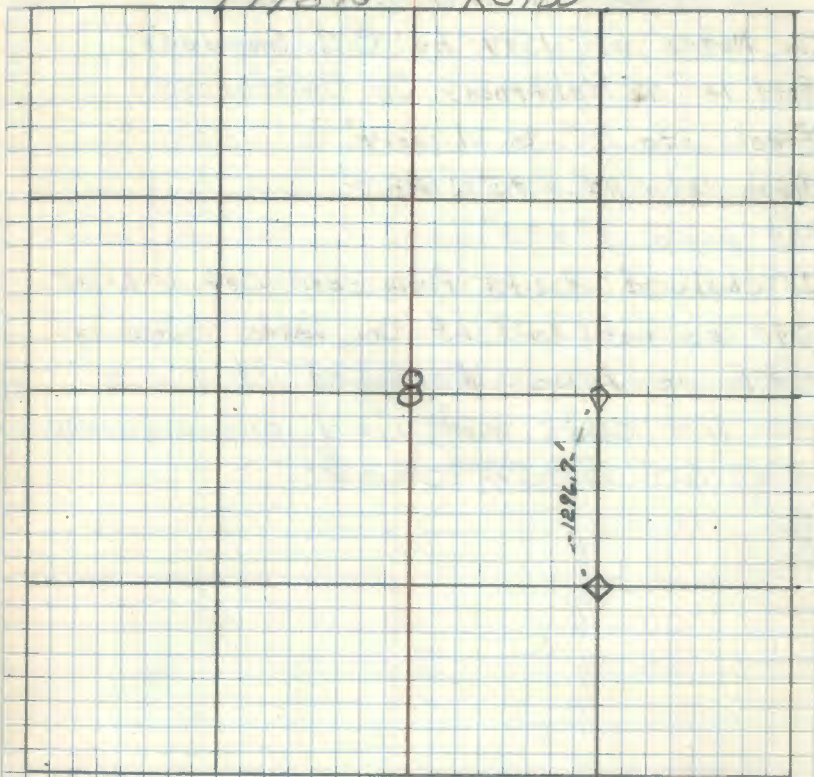
Placed a F.S. post on old Fish BT. From which  
Cor. bears N28°E 9.4'P.H.M.  
12-14-6010/21/60 J. Allison found the 1919 and the 1960 BT's and monument  
Set a steel sign post North 51.55' MKD 5/4/61

59 F-9

R9-5680-11 NW

N  $\frac{1}{16}$  Cor. between Sec's 8-9

Co. Notes of 1919 by C.C. Spencey  
on file in Beltrami Co. Courthouse:

Birch stp. 12" South 6.4'

Birch stp 10" N45°W 38.0'

Gas pipe 1" x 20"

I chained south from sec. Cor 5-6-8-9

1299' as per call of Co. notes following  
old fence line. Searched  $1\frac{1}{2}$  hr. for  
cor. but could not find any evidences

5-17-60 R.H. McDonald

T149N

R31W

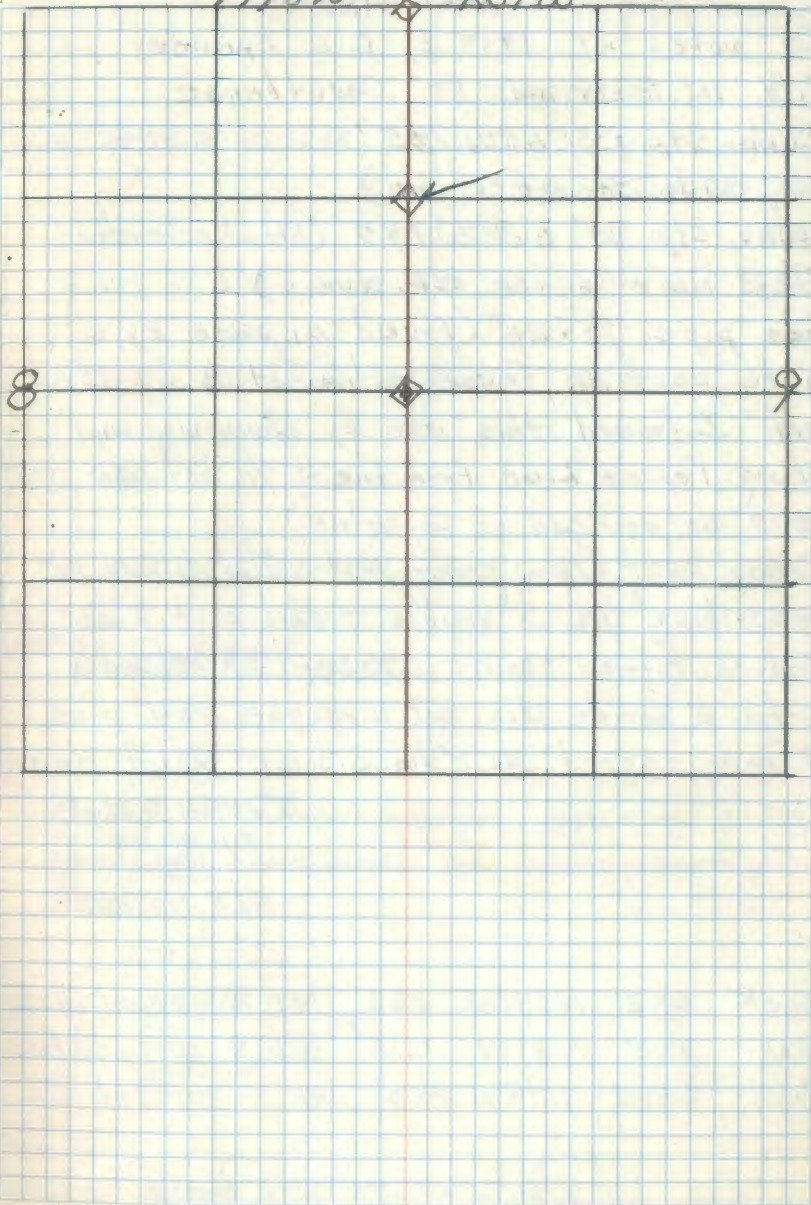

60 D-10

SW  $\frac{1}{4}$  Cor. Section 4

Co notes of 1919 by C C Spencer on  
File in Beltrami Co. Courthouse

Cedar stp. 5" S 20° W 14.5' (Now cultivated field  
no evidence of stump)

Cedar stp 15" S 25° W 19.7' (Now cultivated  
field no evidence of stump)

Gas pipe  $\frac{1}{2}$ " x 20" (found in place by a  
gate post on fence estimated to be 30 yrs  
old. I found this cor. by chaining east  
along fence line from the S  $\frac{1}{4}$  between T. 15  
1277' as per call of Co. Notes)

Cedar post (Now cedar post nailed to gate post  
w/ scribing "  $\frac{1}{16}$  S" visible - this post 2" East of  
Search time 1 hour. 4-21-60 R. M. McDonald<sup>(Figs)</sup>)

Set a 2" inside dia. gal. wrought iron pipe  
5' long capped w/ a 3" dia. bronze Tablet stamped

T148N R31W  
SW  $\frac{1}{4}$  54  
1960  
RLS NO. 3628

Rock 2' x 2' N 68  $\frac{1}{2}$ ° E 28.3' MKD X ON West Face

Rock 3' x 2' N 2° W 14.15' MKD X ON South Face

Rock 3.5' x 2' N 69  $\frac{1}{2}$ ° W 14.0' MK X ON Top

6/2/60 R. M. McDonald

Parted 6/2/60 R. M. McDonald

D-10

T148N

R31W

Affidavit

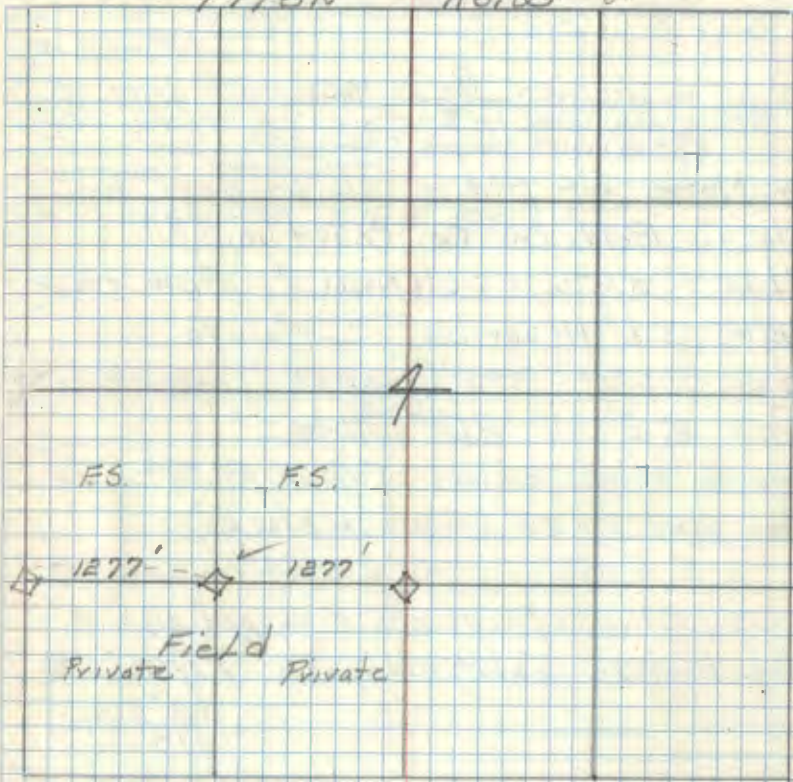

Placed F.S. metal location post on a Fence  
gate post from which cor. bears West 1.0'

R. M. McDonald  
6/2/60

61 J-8,9

M.C. between Sec. 8 &amp; 17

$$\frac{8}{17} \text{ M.C.}$$

Co. Notes of 1919 by C.C. Spencer on file in Beltrami Co. Courthouse.

Elm 7" S15°W 35.6 (Now 9" Elm stub

S15°W 35.6' w/ Scribe "C" visible

Elm 8" S25°E 32.8' (Now 11" Elm stub

S20°E 32.8' w/ "BT" visible

(Search time: 2 hours 5:18:60 R.H. McDonald

Gas pipe 1" x 24" (Found in place)

Set a 2" inside dia. gal. wrought iron pipe 5'

long, filled w/ concrete &amp; capped w/ a 3"

dia. bronze tablet stamped T148N R31W

$$\frac{8}{17} \text{ M.C.}$$

1960

RLS No. 3628

New BTs

Elm 12" S28½°W 48.2' MKD M.C. S17 BT

Ash 11" S52°W 84.3' MKD M.C. S17 BT

Ash 9" S78°W 131.5' MKD M.C. S17 BT

May 25 1960

R.H. McDonald

Posted 4/2/60 RHM

J-8,9  
Affidavit

8 T148N R31W 9

3-25-04

FD IRON IN PLACE &amp; GPS. DRIVE 8 FT SIGN POST ALONG NORTH SIDE OF IRON AND WIRE TOGETHER. SIGN POST DOWN FULL 8 FT. WITNESS IRON WITH:

8 FT SIGN POST S16E 59.3 FT

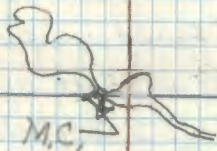

17

16

Set a F.S. Metal Location poster on old Elm BT from which cor. bears N20°W 32.3'

62 J-6

West 1/2 between 8-17

Cor. Notes of 1919 by C.G. Spenser on file  
in Boltrami Co. Courthouse:Pine stump 12" N80°W 22.7' (Now pine stump  
N67°W 22.7' badly burned no scribe visible)Pine stp 8" S50°W 32.8' (Now pine stp badly  
burned no scribe visible S45°W 32.8')

Gas pipe 1 1/2 x 20" (Found in place)

Found cor. by sighting East across Carter  
Lake from Sec. Cor. 7-8-17-18 and then  
chained East 448' as per call of Cor. Notes  
search time 1 1/2 hr. 5-18-60. R.H. McDonaldSet a 2" inside dia. 5' long gal. wrought iron pipe  
filled w/ concrete & capped w/ a 2" dia. bronze  
Tablet stamped:-

T148NR31W

W 1/2 S8  
S17

1960

R.L.S. No. 3628

From which bears

New B.T.s:-

Birch 6" S71°E 7.5' MKD W 1/2 S17 BT

Elm 5" S80°W 56.5' MKD X BT

Elm 5" S32°W 34.9' " W 1/2 S17 BT.

May 25, 1960 R.H. McDonald

Posted 6/3/60 RHM

J-6  
Affidavit

T148N 8 R31W

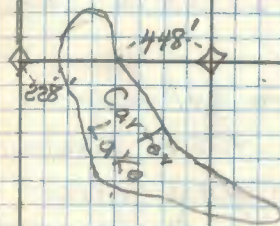
F.S. Betsy on 2" Maple Approx  
230' North of Cor.F.S. Tag on 9" Aspen from which cor. bears  
S62°E 140'R.H. McDonald  
12/11/60



63 F-5

North  $\frac{1}{16}$  between Sec 7-8Co. Notes of 1919 by C.G. Spencer on  
File in Beltrami Co. CourthouseOak stp 16" N30°W 53.0' (New oak stp. badly  
burned w/ no scribe visible N30°W 53.0').

Tel. pole 6" S40°W 96.7' (No evidence was found)

Gas pipe 1" x 24" (Found in place)

Search time 1/2 hr. 5/20/60 R.H. McDonald

Set a 6" dia. 2' long concrete cylinder  
capped w/ a 3" dia. bronze tablet stamped

T148N R31W

N.  $\frac{1}{16}$ 

Monument is set 8" below

57/58

Surface of road

1960  
R.L.S. NO 3628

Set New B.Ts

Ash 7" S57°E 64.3' MKD N  $\frac{1}{16}$  SB BTElm 6" N82°E 45.0' MKD N  $\frac{1}{16}$  SB BT

Ash 5" N34°2W 83.7' MKD X BT

May 20, 1960 R.H. McDonald

Posted 6/17/60 RHM

F-5  
Affidavit

T148N R31W

Private FS

Fence  
x x x x x

Private FS

FS

FS. Location postev is on a 6" Elm from  
which Cor bears S82°W 45.0'

64 H-5

South  $\frac{1}{4}$  between 7-8

Co. Notes of 1919 by G.C. Spenser on  
File in Beltrami Co. Courthouse

Elm 14" N85°W 25.7' (New Elm stp N87°W  
25.7')

Cedar stp. 20" N20°E 59.9' (New Cedar stump  
N17°E 59.9' w/ scribe  $\frac{1}{2}$ " BT" visible

Gas pipe 1" x 24" (Found in place buried  
under road)

Search time 1 hour 5-20-60 R.H. McDonald

Set a 6" dia. 2' long concrete cylinder capped  
w/ a 3" dia. bronze tablet stamped: T148N R31W

N  $\frac{1}{2}$   
S 758  
1960  
RLS No. 3628

New B.T.s

Elm 3" N86 $\frac{1}{2}$ °E 52.4' MKD x BT

Elm 11" N48°W 47.6' MKD S  $\frac{1}{2}$  S 7 BT

Ash 5" N84°W 35.4' MKD x BT

May 25, 1960

R.H. McDonald

Dated 6/2/60 RHM

H-5

Affidavit

T148N

R31W

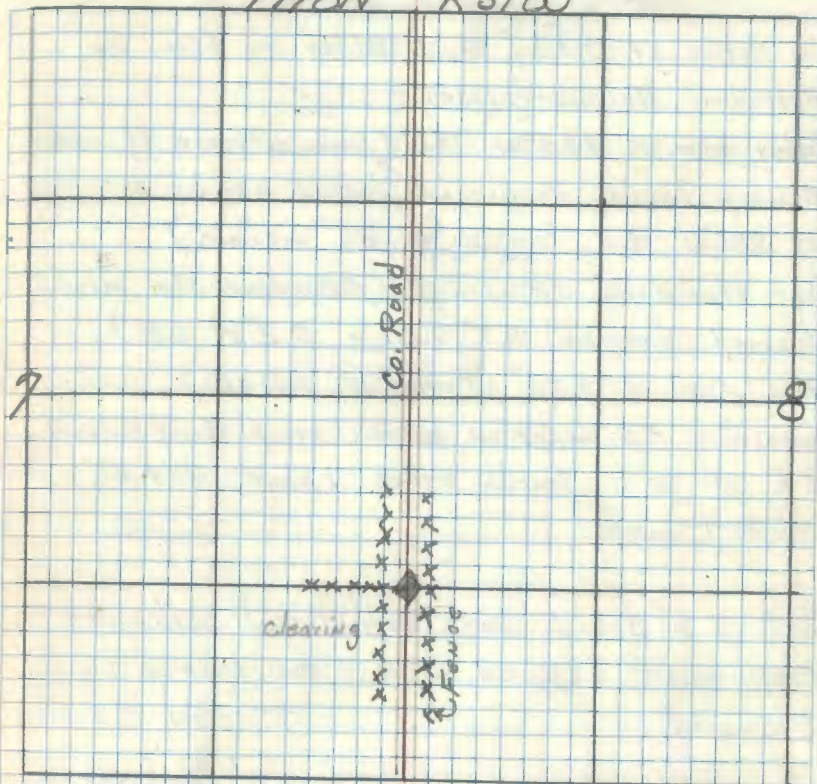

Placed an F.S. metal location poster on a 5"  
Ash BT from which corner bears S84°E 35.4'



66 F-19

North Center  $\frac{1}{16}$  cor. of Sec. 11Co. Notes of C.C. Spencer in 1914 on  
file in Beltrami Co. Courthouse:-Gas pipe 1" x 24" (Found in place by  
fence corner on old fence line approx.  
40 years old.)

Search time 15 min. R.M. Donald

Set a 2" inside dia 5 ft. long galvanized  
wrought iron pipe - filled w/concrete  
& capped w/a 3" dia. bronze tablet stamped:

T148N R31W

C

N  $\frac{1}{2}$  S 11

C

1960  
R.L.S. No. 3628

From which bears:-

Elm	7"	S 8° W	150.7'	MKD N $\frac{1}{16}$ S 11 BT
Birch	6"	N 72° W	36.9'	MKD " "
Ash	6"	N 30° W	112.6'	MKD " "

May 27, 1960 R.M. Donald

Posted 6/17/60 R.M.

F-19  
Affidavit

T148N

R31W

FS

Private

Fence →



Private

Private

H

Placed FS. Metal Location post on a  
9" tan. fence post beside corner.

OK  
R.M.  
6/17/60

67 N-4

E 1/4 Cor. between 18 &amp; 19

Co. Notes of 1920 by Roy K. Bliver on file  
in Beltrami Co. Courthouse.Twp. Stp. 10" S35°E 2.2' (New town stp. w/ scribe  
"1/4 BT" visible S32°E 3.2')Spruce 8" N26°W 15.0' (New spruce stump  
mostly decayed N18°W 15.0')I found this cor. by chaining west from sec.  
cor. in Co. Rd. Search time 1 hour 4/4/60 RRM

1" Iron pipe found in place

Set a 2" inside dia. 5' Long gal. wrought  
iron pipe filled w/ concrete & capped w/  
a 3" dia bronze tablet stamped:-

T148N R31W

E 1/4 518

S19

1960

RLS NO 3628

From which bears:-

Twp 6" N26°E 55.7' MKD E 1/4 518 BT

Twp 7" N71 1/2°E 30.25' " E 1/4 518 BT

Twp 6" S70°E 37.3' " E 1/4 S19 BT

7/13/60 RRM Donald

Booked 7/22/60 RRM

N-4  
Affidavit

T148N R31W

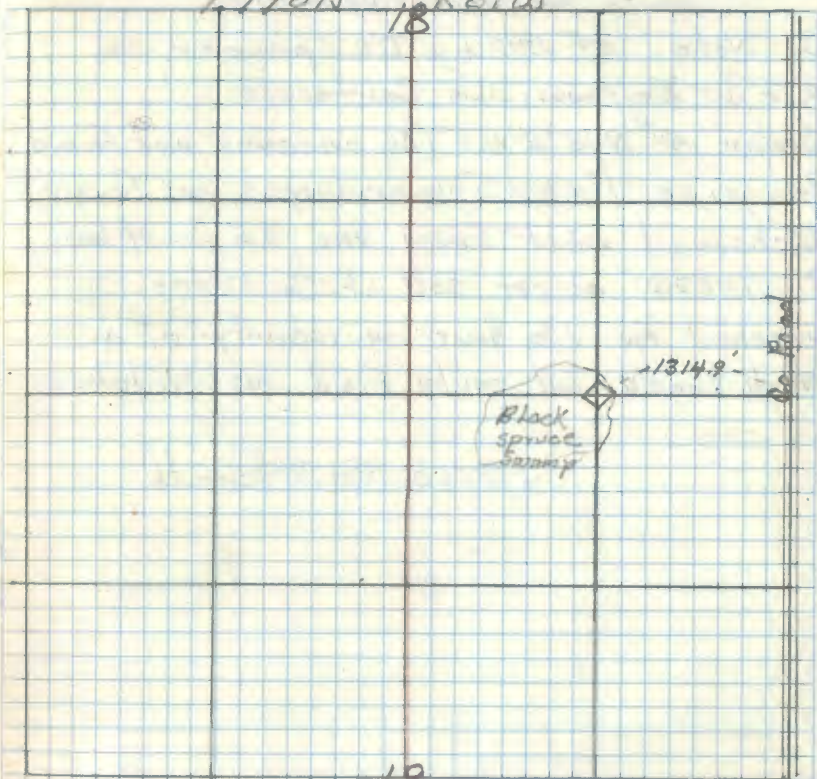
Placed F.S. Metal location poster on a 8"  
Blk. Spruce from which cor. bears N20°E 8.7'off  
4/11/60  
12-14-60

68 H-9

South  $\frac{1}{16}$  Cor. between 8-9.

Co. Notes of 1919 by C.C. Spencer on  
File in Beltrami Co. Courthouse

Cedar 4" N 15° E 11.9' (No evidence was found)

Gas pipe 1" x 24" (No evidence was found)

I chained East from the SE  $\frac{1}{16}$  of Sec.

8 1387.8' as per call of Co. Notes.

Searched for  $\frac{1}{2}$  hour in vicinity of a  
small creek but could find no evidence  
of cor.

6/18/60 R.H. McDonald

R9-5680-11 146

T148N

R31W

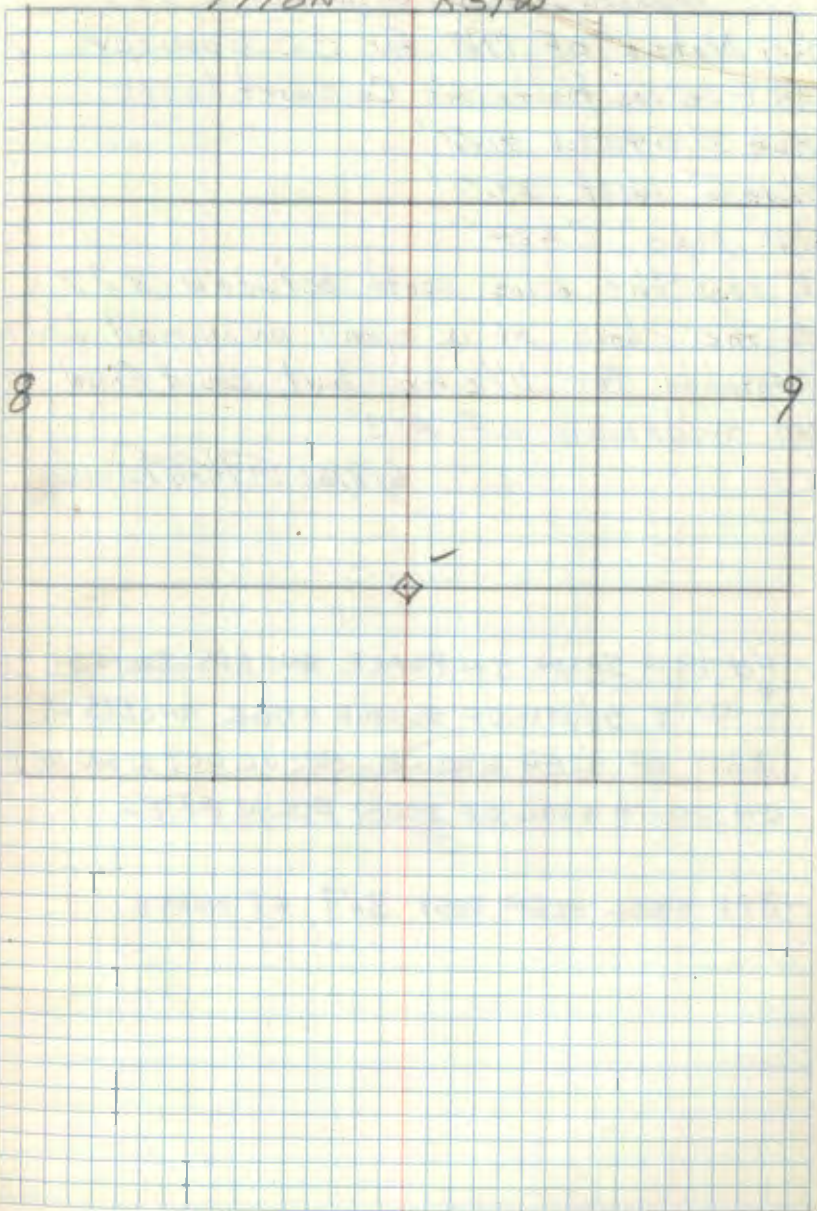

69 N, J-9

Meander cov between S 8 & 9  
Co. Notes of 1919 by C.G. Spencer  
on file in Beltrami Co Court house  
Ash 7" S40°W 41.7'  
ELM 6" West 39.7'  
Gas pipe 1" x 24"

I ran the line south between 8 & 9  
to the shore of a small unnamed lake  
Searched for 1 1/2 hr. but could find  
no evidence of MC

6/8/60 F.H. McDonald

FD 1919 IRON IN PLACE AND GPS. IRON IS  
± 100 FT SOUTH OF SWAMP EDGE AND ± 75 FT  
EAST OF HIGH GROUND. DRIVE 8 FT SIGN POST  
ON SOUTH SIDE OF IRON DOWN 8 FT.

8 FT STEEL SIGN POST 3.7 FT NORTH

R9-5630-11-24E

T148N

R31W

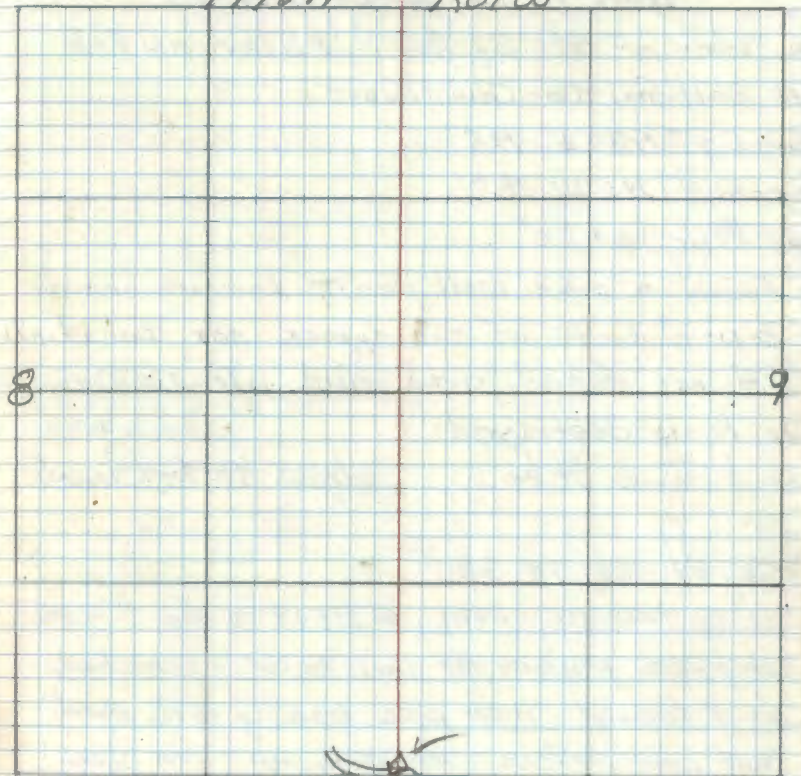

70 R-2

West  $\frac{1}{16}$  Cor between 19-30Co. Notes of 1920 by Roy K. Bliley on file  
in Beltrami Co. CourthouseBench 4" N34 $\frac{1}{2}$ E 19.8'Flapen 4" N5 $\frac{1}{2}$ W 19.7'Gas Pipe  $\frac{1}{2}$ " x 20"I found a pipe well point laying beside  
a fence south of the approx cor. location.  
REF has dazed area and all other evidence  
has been destroyedEach time  $\frac{1}{2}$  hrs. 4/9/60 R. McDonald

7/26/84 CK JA GB

Set up traverse from SW SEC. 19 to the S $\frac{1}{4}$  SEC. 19computed position for this  $\frac{1}{16}$  cor. - searched

and found iron pipe leaning to the north

flush with surface - straighten up; iron pipe

is on line between S.C. and  $\frac{1}{4}$  cor. and at

county distances. Iron pipe is up 8" on north

side of power line clearing and old fence corner

south approx 25'

R9-5680-11 14

19



30

1 $\frac{1}{4}$ " IRON PIPE COUNTY IN PLACE9-10-85  
CK-JA-GB

NEW TIES

W. OAK 8 N17W - 58.00' W $\frac{1}{16}$  S19 BT

W. OAK 3 N33W 29.35' NAIL + TAG

POWER POLE 57W 28.25' SPK + TAG



71 R-4

East  $\frac{1}{4}$  between 19-30Co. Notes of 1920 by Roy K. Bliler on  
file in Beltrami Co. Courthouse: -Basswood 26" S82E 40.8' (Now basswood  
clump w/ a 12" basswood blazed facing Road  
but w/ center destroyed)Gas pipe  $\frac{1}{2}$ " x 20" (we dug in road 2' deep  
to old ground line but no evidence.)F.S. Metal location poster is on an 11"  
Birch 18' south of con. No date on  
posterSearched times 1 hr. 6/9/60 ~~RATM~~ ~~Donald~~Searched area in roadway w/ dip needle  
for .4 hr. No evidence of pipe was found9/21/60 ~~RATM~~

8/4/81 J. Allison ms to.

Fd. gas pipe  $\frac{1}{2}$ " down 8" in road surface

No evidence of PTS obvious

Chained north to SE  $\frac{1}{4}$  of Sec 19 - dist  
checks goodSET: gas pipe  $\frac{1}{2}$ " x 1' down 2  $\frac{1}{2}$ " with T148N R31W

Brass Capped Iron Pipe (2) on top of

gas pipe down 6" in road surface

519  
Etn.  
530  
1981  
715  
70

R9-5680-11 STE

T148N 19 R31W

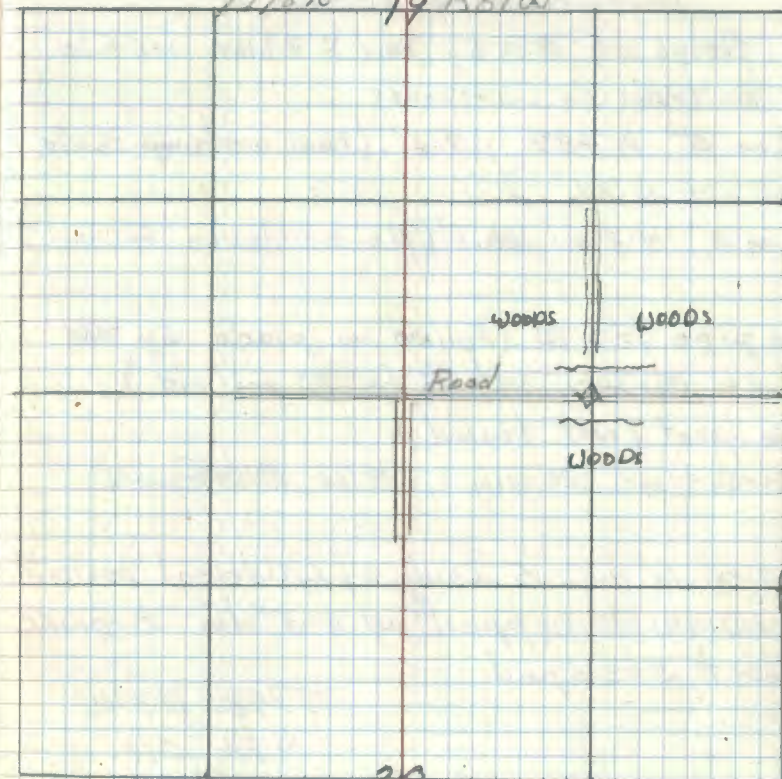

SET BTS:

W. OAK 6" N49W 28.59'	} Blazed & scribed Spike Tags Red rings
W. OAK 6" N45E 54.14'	
Ash 12" S43W 81.4'	

Steel sign post 3x8" NORTH 25.65' Body &amp; ATT

72 Q-3

## South Center 1/16 Section 19

Co. Notes of 1920 by Roy K Blier on file  
in Beltrami Co. Courthouse

ELM 5" N48°E 37.6' (Now a stump hole  
N57°E 37.6')

ELM 3" N3°W 20.1' (No evidence found)

Gas pipe 1/2" x 20" (Found in place by old  
fence corner est. to be 30 yrs old)

ELM post (Not Found)

Search time 20 min. 6/9/60 RHM Donald

Set a 6" dia. 5' long cylindrical concrete  
monument capped w/ a 3" dia. bronze  
Tablet stamped

T148N R31W  
S 1/16 S19

1980  
RLS No 3628

ELM 5" N60°E 1495' MKD X BT

ELM 9" N12 1/2°E 59.05' MKD S 1/16 S19 BT

OAK 7" N64°W 32.5' MKD S 1/16 S19 BT

6/14/60 RHM Donald

Posted 6/23/60 RHM

Q-3

T148N

R31W

offhand

19

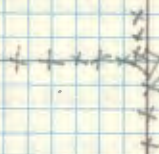

Placed a F.S. Metal location post on  
a 4" Maple from which cor. bears N40 1/2°E  
5.4'

OK  
RHM  
6/12/60

73 O-4

NE 1/16 of Sec 19

Co. Notes of 1920 by Roy K Bliver on file  
in Beltrami Co. County Courthouse:Pine stp 12" S80°W 9.5' (New pine stump  
S66°W 9.5' w/ scribe "B1" visible)Pine stp 9" N86°W 2.6' (New pine stump  
N66°W 2.6' w/ scribe "1/16 BT visible")Gas pipe 1/2" x 20" (Found in place under  
old fence)I chained west from approx N 1/16 between 19-20  
1314.1' as per call of Co. Notes.

Search time 1 hour. 6/12/60 RMM

Set a 2" inside dia. 5' long gal. wrought  
iron pipe filled w/ concrete & capped w/ a  
3" dia. bronze tablet stamped:-

T148N R31W

NE 1/16 S19

1960

RLS NO 3628

Oak 6" N37 1/2°E 57.1' MKD NE 1/16 S19 BT

Oak 7" S34°E 62.0' MKD NE 1/16 S19 BT

W. Pine 13" N72°E 67.7' MKD NE 1/16 S19 BT

6/14/60 RMM &amp; Small

Posted 6/29/60 RMM

O-4  
Affidavit

T148N

R31W

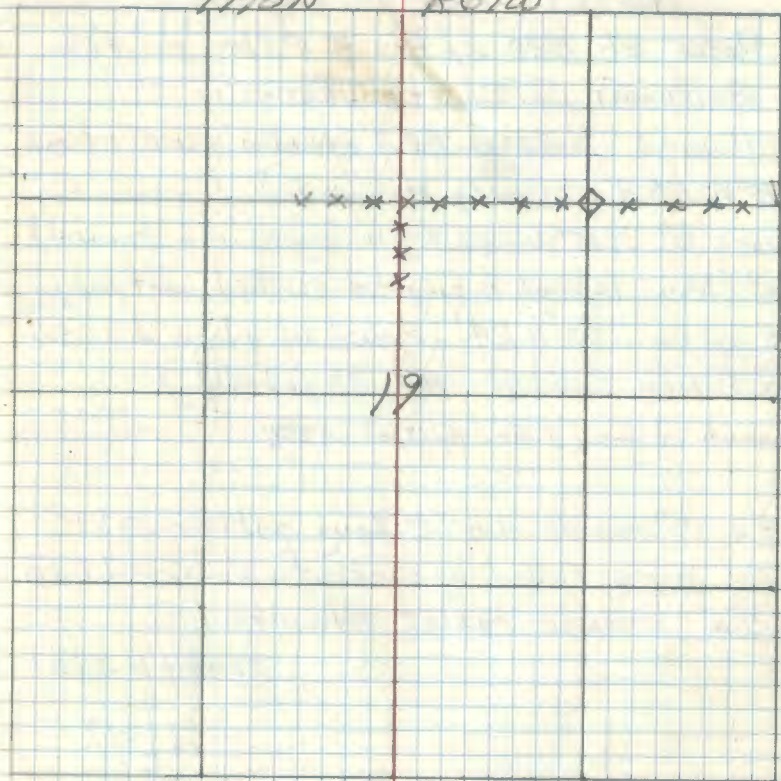
Placed F.S. Metal location post on a 2'  
Aspen from which cor. bear S59°E 9.1'

Post should be retamped.

74 0-3

North Center 1/16 Cor. Sec 19

Co. Notes of 1920 by Roy K. Blier on file  
in Beltrami Co. Courthouse:W. Pine 6" N82°W 28.8' (Now a pine stump  
N70°W 28.8' mostly decayed)

Spruce 6" N15°W 31.3' (No evidence found)

Post (Now top of a squared scribed post laying by  
gas pipe 1/2" x 24" (Found in place by an  
old fence corner est. 30 yrs old)

Search time 1 hr. 6/13/60 RMM

Set a 2" inside dia. 5' long gal wrought  
iron pipe filled w/ concrete & capped w/ a  
3" dia. bronze tablet stamped

T148N R31W

N 1/2 S 19

1920

RLE NO 3628

ELM 6" N13°W 52.25' MKD N 1/16 S 19 BT  
ELM 15" N66°E 44.15' MKD N 1/16 S 19 BT  
ROCK 1' x 1.5' S35°E 5.2' MKD X ON TOP

6/15/60 RMM &amp; Donald

Posted 6/29/60 RMM

0-3  
Affidavit

T148N R31W

FS.	FS.
Swamp	Swamp
x x x	x x x
Field	Woods
Private	Private

19

Placed a F.S. Metal Location poster on the  
15" ELM BT from which Cor. bears S66°W 43.7'OK  
RMM  
6/14/603-17-03 R. MAIN  
GPS IRON

75 P-3

Center 1/4 Sec 19

Co Notes of 1920 by Roy K. Bliler on  
File in Beltrami Co. Court House

Gas pipe 1/2" x 20" (Found in place at Fence Cor)

Pine stub 20" S15°E 44.2' (Now pine stp.)

S 4°E 44.2' No scribe visible

Search time 30 min 6/13/60 RHM

Set a 6" dia. 5' long cylindrical concrete  
monument capped w/a 3" dia. bronze tablet  
stamped: -

T148N R31W

C 1/4 S 19

1960

RLS NO 3628

Oak 5" S45°E 16.6'

MKD X BT

Elm 7" N27°E 13.5'

MKD C 1/4 S 19 BT

Rock 2 1/2' S19 1/2°W 32.4'

MKD X ON North  
Face

6/15/60 A. McDonald

Posted 6/29/60 RHM

D. S.  
affidavit

T148N

R31W

Private

Private

Field

Pasture

x x x x x  
5 Large Rock pile  
ON FENCE LINE

Field

Woods

Private

FS

Placed a FS Metal location post on the  
5" Oak BT From which cor. bears N45°W 16.3'

76 P-4

East Center 1/16 Sec. 19

Co. Notes of 1920 by Roy K. Blier on  
File in Beltrami Co. CourthousePine stump 18" N60°E 25.8' (Now pine stp  
w/ scribe BT visible N60°E 25.8')

Elm 7" N53°W 68.5' (No evidence found)

Gas pipe 1/2" x 20" (Not found)

Search time 1 hour 6/13/60 RSM

Set a 6" dia. 5' long cylindrical concrete  
monument capped w/ a 3" dia. bronze tablet  
stamped

T148N R31W

C. Elmer

S19

1960

PLS NO 3628

Elm 10" N29 1/2°E 75.9' MKD E 1/16 S19 BT

Oak 6" N73 1/2°W 53.0' MKD E 1/16 S19 BT

Elm 5" S55 1/2°W 35.25' MKD X BT

6/14/60 C. Elmer Donald

Posted 6/24/60 RSM

P-4

T148N

R31W

Affidavit

19

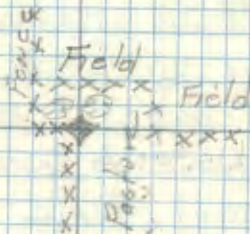
Placed on F.S. Metal Location poster on  
the 5" Elm BT from which cov. bears  
N55 1/2°E 35.0'

This mon. should be retamped

C. Elmer  
RSM  
6/24-60

77 Q-2

SW 1/16 Cor. Sec 19

Co. Notes of 1920 by Roy K. Bliley on  
File in Beltrami Co. Courthouse:Pine stump N35°E 12.6' (Now pine stp.  
w/ scribe "BT" visible N32 1/2°E 12.6')Pine stump S 45°E 21.5' (Now in a plowed  
field no evidence found)Gas pipe 1/2" x 20" found in place by  
old fence corner)I drove to fence cor. & found pipe stp.  
Search time 10 min. 6/14/60 RHMSet a 6" dia. 5' long cylindrical concrete  
monument capped w/ a 3" dia. bronze tablet  
stamped

T148N R31W

SW 1/16 S19

1960

RLS NO 3628

From which bears:-

Tarn 9" N49 1/2°E 53.95'

Tarn 7" N4 1/2°E 99.40'

W. Spruce 11" N81°W 22.2'

6/16/60 RHM Donald

Pooled 6/24/60 RHM

Q-2  
affidavit

T148N

R31W

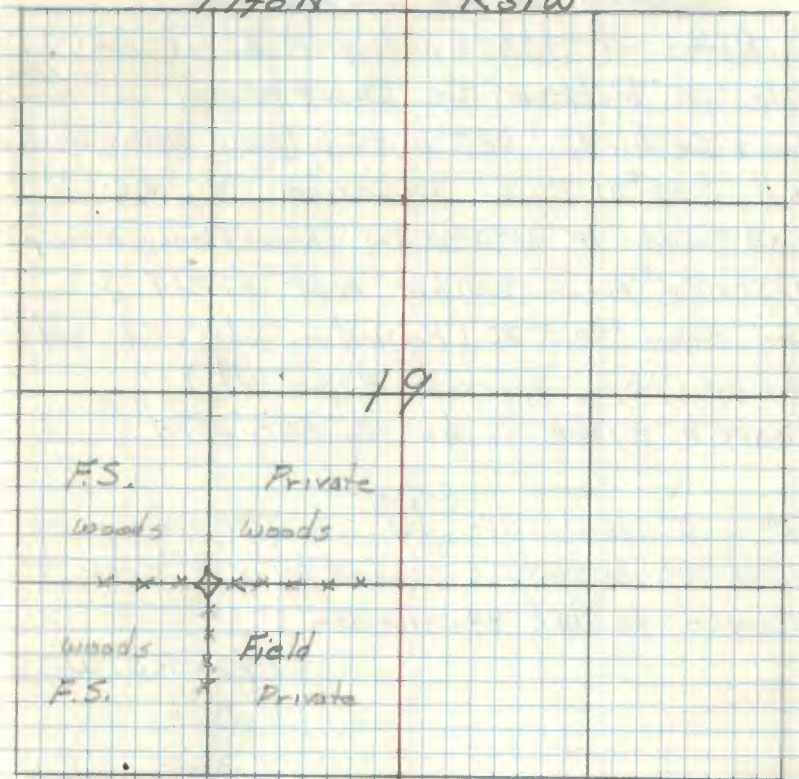
Placed a F.S. Metal Location poster on  
the 11" W. Spruce from which cor. bears  
S81°E 21.8

*[Signature]*  
6/16/60

## West Center 1/16 Cor. Sec 19

Co. Notes of 1920 by Roy K. Blitzer on  
File in Beltrami Co. Courthouse

Dead Cedar 12" S22°W 26.6' (Now cedar wind-  
fall S24°W 26.6' w/ scribe " \ " visible)

Dead Cedar 14" N78°W 31.8' (Now Cedar stump  
w/ scribe "1/16 S" visible N67°W 31.8')

Gas pipe 1/2" x 20" (Found in place by old  
fence cor. approx 30 yrs old)

Search time 1 hr. 6/14/60 RMM

Set a 2" inside dia. <sup>5" long</sup> gal. wrought iron pipe  
filled w/ concrete & capped w/ a 3" dia.  
bronze tablet stamped:-

T148N R31W

W 1/16  
S19  
1960  
PLS NO. 3625

From which bears:-

MKD

Tam 6" N 43° W 93.3' W 1/16 S19 BT

Tam 9" N 27° E 27.55' N 1/16 S19 BT

Tam 6" S 71° E 104.8' W 1/16 S19 BT

July 13, 1960 R.H. McDonald

T148N

R31W

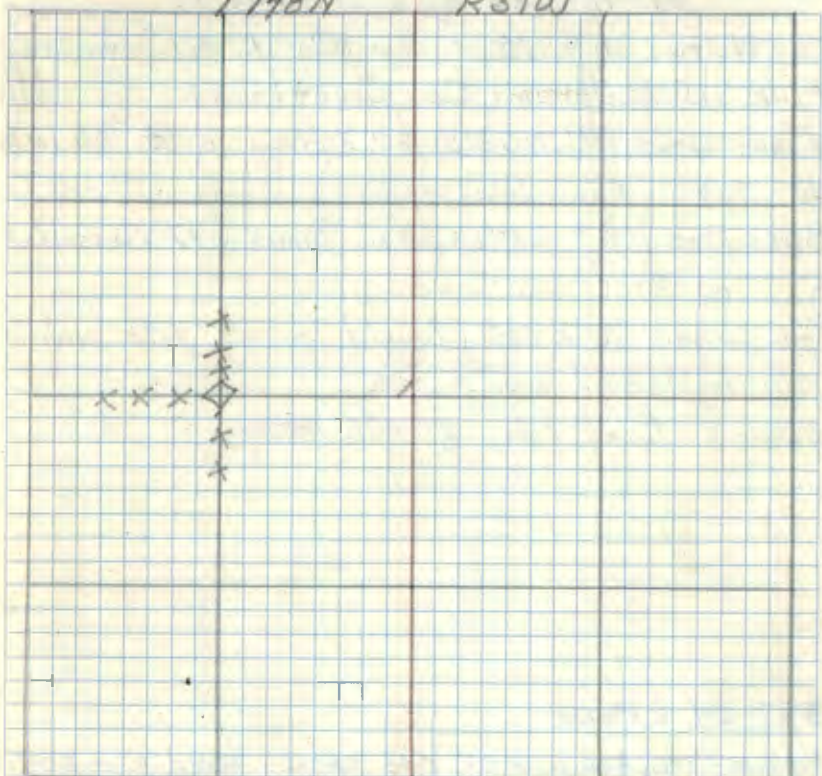

Placed on F.S. Metal location post  
on the 9" Tam BT from which con-  
bears S31°W 27.5'

RMM  
6/14/60

3-17-04 RMAIN  
GPS ED IRON ALL 1960 BTS ARE STANDING DEAD.



79

P

North West 1/4 Cor Sec 19

Co. Notes of 1920 by Roy K. Blier on  
File in Beltrami Co. Courthouse:-Basswood 7" N 75° W 37.7 (Now a 15" Basswood  
N W 43.5' from pipeBasswood 6" S 60° W 23.0' (Now a 17" Basswood  
S W 23.0' from pipeGas pipe 1/2" x 24" (Found beside gate under  
old fence line)

Search times 1 hr. 6/14/60 RHM

3-17-04 R MAIN

Fd GAS PIPE, ADD ONE BT, GAS IRON & FENCE AND NORTH  
SPRUCE 8 N 80° E 18.20 FT TO SPRINKLER 519 BT

T148N

R31W

19

NORTH 1/16 BET. SECS. 9+10

CONTINUED INFORMATION FROM PAGE 36

NEW MONUMENTATION 1984

IN PLACE OF SPIKE

SET 2" X IRON PIPE WITH BRASS CAP MK4

T148N R31W

N 1/16

59 | 510

1984

RLS NO 15810

WITNESSED BY

REMOVED 1960 2" IRON PIPE ON 11-17-92 CK-GB  
 PLACED MAGNETIC PELLET IN BOTTOM OF HOLE  
 FILLED HOLE LEVEL WITH SLUMP - (WET NOW)

# IMPROVED TABLES AND INFORMATION

## HORIZONTAL STADIA CORRECTIONS

2°-00'	— 0.1	21°-00'	— 12.8	33°-00'	— 29.7
3°-00'	— 0.3	21°-30'	— 13.4	33°-15'	— 30.1
4°-00'	— 0.5	22°-00'	— 14.0	33°-30'	— 30.5
5°-00'	— 0.8	22°-30'	— 14.7	33°-45'	— 30.9
6°-00'	— 1.1	23°-00'	— 15.3	34°-00'	— 31.3
7°-00'	— 1.5	23°-30'	— 15.9	34°-15'	— 31.7
8°-00'	— 1.9	24°-00'	— 16.5	34°-30'	— 32.1
9°-00'	— 2.5	24°-30'	— 17.2	34°-45'	— 32.5
10°-00'	— 3.0	25°-00'	— 17.9	35°-00'	— 32.9
10°-30'	— 3.3	25°-30'	— 18.6	35°-15'	— 33.3
11°-00'	— 3.6	26°-00'	— 19.2	35°-30'	— 33.7
11°-30'	— 4.0	26°-30'	— 19.9	35°-45'	— 34.1
12°-00'	— 4.3	27°-00'	— 20.6	36°-00'	— 34.6
12°-30'	— 4.7	27°-30'	— 21.3	36°-15'	— 35.0
13°-00'	— 5.1	28°-00'	— 22.0	36°-30'	— 35.4
13°-30'	— 5.5	28°-30'	— 22.8	36°-45'	— 35.8
14°-00'	— 5.9	29°-00'	— 23.5	37°-00'	— 36.2
14°-30'	— 6.3	29°-30'	— 24.3	37°-15'	— 36.6
15°-00'	— 6.7	30°-00'	— 25.0	37°-30'	— 37.1
15°-30'	— 7.2	30°-15'	— 25.4	37°-45'	— 37.5
16°-00'	— 7.6	30°-30'	— 25.8	38°-00'	— 37.9
16°-30'	— 8.1	30°-45'	— 26.2	38°-15'	— 38.3
17°-00'	— 8.5	31°-00'	— 26.5	38°-30'	— 38.7
17°-30'	— 9.0	31°-15'	— 26.9	38°-45'	— 39.1
18°-00'	— 9.5	31°-30'	— 27.3	39°-00'	— 39.6
18°-30'	— 10.1	31°-45'	— 27.7	39°-15'	— 40.0
19°-00'	— 10.6	32°-00'	— 28.1	39°-30'	— 40.5
19°-30'	— 11.2	32°-15'	— 28.5		
20°-00'	— 11.7	32°-30'	— 28.9		
20°-30'	— 12.3	32°-45'	— 29.3		

### Chains to Feet

1	.....	66
2	.....	132
3	.....	198
4	.....	264
5	.....	330
6	.....	396
7	.....	462
8	.....	528
9	.....	594
10	.....	660

### Feet to Chains

100	....	1.515
200	....	3.030
300	....	4.545
400	....	6.060
500	....	7.575
600	....	9.090
700	....	10.606
800	....	12.121
900	....	13.636
1,000	....	15.151