

CORNER  
RESTORATION  
T148N, R31W 5<sup>th</sup> PM



MINING  
TRANSITION  
No. 3841

Book #1



FULL BOOK

U.S.S. Book #1

T148N, R31W 5<sup>th</sup> PM

Beltrami County

		71		57		37		19	
6	5	78	4	56	3	36	2	18	1
		71	72	54	58	34	35	16	17
7	8	70	9	53	10	33	11	15	12
		68	69	51	52	31	32	13	14
18	17	67	16	50	15	30	14	12	13
		65	46	48	49	28	29	10	11
19	20	64	21	47	22	27	23	9	24
		62	63	45	46	25	26	7	8
30	79	29	61	28	44	27	23	26	6
					13				25
28	76	77	59	60	42	21	20	4	5
					49				
31	75	32	58	33	38	34	22	35	3
							24		26

Colored Numbers refer to page  
on which notes for that corner  
may be found

7° DECLINATION WAS USED



1.

148-31

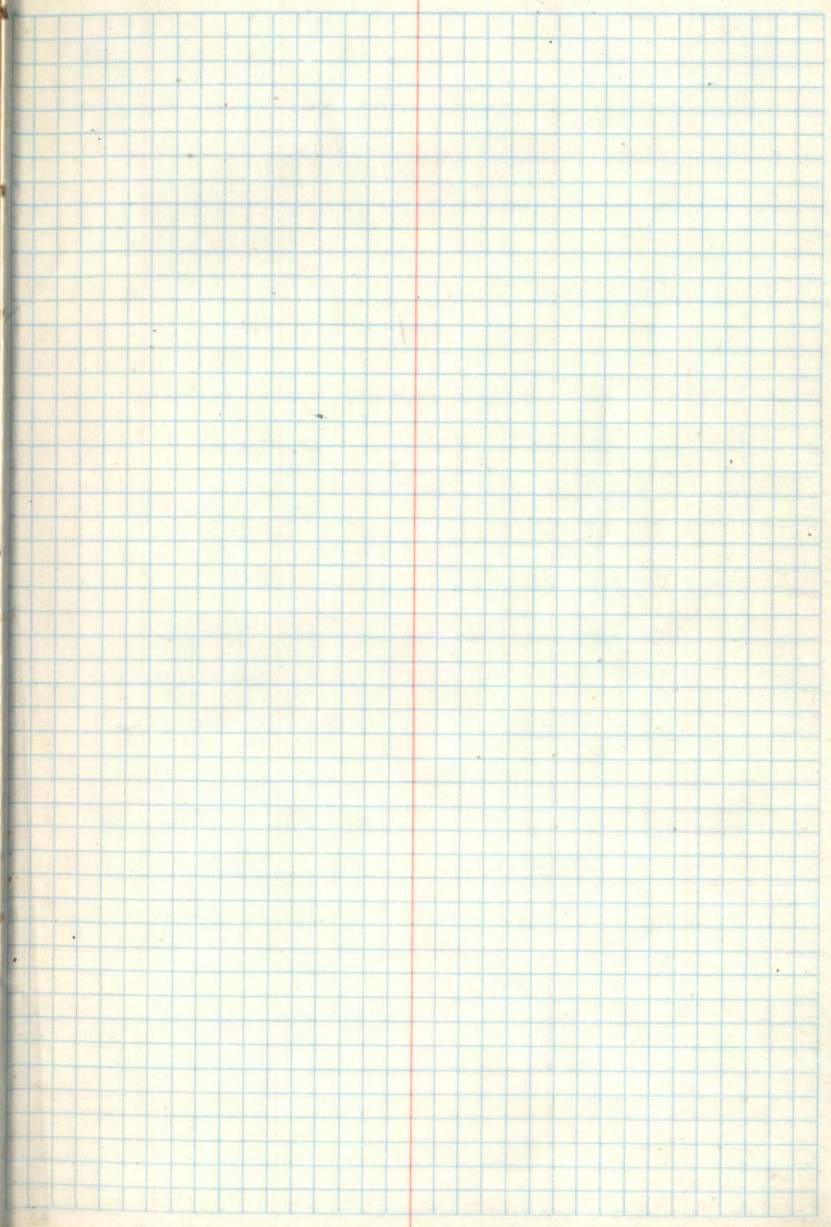







3. X-21

Aug. 31

J. Lausche  
T. Glick $\frac{1}{4}$  bet. 35 - 36

35 | 36

Orig B.T.s.

Birch	12"	S 86° W	7 links	4.6'
Elm	6"	S 18° E	10 "	6.6'

County notes by C. Spencer 1926

Ash N 65½° E 36.7'

Basswood S 57° E 36.0'

found partly rotted Ash stump with scribing visible  $\frac{1}{4}$  B.T. Measured 36.7 feet from this stump. found clump of Basswood growing from old stump. no scribing visible. measured 36.0' feet from this stump and set compass on intersection of the two lines. True Bearing to the Ash was N. 65½° E and to the Basswood was S 57½° E

Copied  
10-16-59**CERTIFICATE FILED**

Set 6" diameter by 2' concrete monument 10" beneath top of road bed stamped

T 148 N  
|  
R 36 W

S 35 | S 86

1959

R.L.S. NO. 3628

from which bears

Elm	9"	N 53½° W	41.3'
Maple	5"	S 37° W	54.7'
Maple	9"	S 83° E	97.6'

Metal F.S. location poster is set on Ash 5" from which corner bears S 79½° E 18.4'

*[Signature]*  
8/31/59

Joseph H. Lausche 8/31/59 T. Glick



V-21

Aug 31, 1959 J. Lausche

F. Click

4

S

25-26-35-36

26 25

35 36

## Orig. notes

tam. 14" N31W 6 links 4.0'

tam. 8" S40W 10 " 6.6'

tam. 8" N40E 42 " 27.7'

tam. 6" S80E 23 " 15.2'

No evidence found. All B.T.'s  
 have been obliterated  
 by road and power line  
 clearing.

 RA-5680-11 etc  
**CERTIFICATE FILED**



5. V-23

$\frac{1}{4}$  bet. 25-36

25

36

Orig Bts.

Cedar	7"	S75E	14	links	9.2'
"	6"	N10W	9	"	5.9'

found Cedar 16" with  
scribing visible 145 BT  
Blaze and scribing are  
4" deep but is probably not  
an original BT. It is on  
the south side of road  
All other BT's have evidently  
been obliterated by the  
road and power line clearing.

29-5680-11 240  
CERTIFICATE FILED



6. T-21

August 31 T. Lausche  
T. Glick

1/4

25-26

26 | 25

Orig. Bts.

Fir 6" S78W 14 links 9.2'

Cedar 5" S36E 7 " 4.6'

Evidence found  
Squared stake, and fence cor.  
No evidence of orig. Bts.

Set 6" diameter 5' Long Concrete  
monument with bronze tablet stamped.

+ 148 N R 31 W

1/4

26 | 25

1959

PLS. NO. 3628

Copied 10-16-59

T-21  
CERTIFICATE FILED

New Bts.

Cedar 6" N80W 32.9' MKD 1/4 S 26 Bt.

Cedar 7" N6W 26.1' MKD 1/4 S 26 Bt.

Spruce 12" S34E 36.0' MKD 1/4 S 25 Bt.

Tag on 15" aspen from which

Cor bears N82W

JK  
3/10/60

affidavit by Amstead

9/8/59 Joseph F. Lausche



7. R-21

Sept. 2 J. Lausche

See

23-24-25-26

J. Glick

23 | 24

26 | 25

Orig. Bts.

Tam.	10"	S 53 W.	7	links	4.6
Tam.	12"	N. 13 W	32	"	21.1
Tam.	10"	S 22 E	21	"	13.9
Fir.	6"	N 28 E	18	"	11.9

found two B.T.s

1 Tam & 1 cedar, believed  
to be county B.T.s

Tam - fallen over

scribed S 23 BT

Cedar dead snag standing

scribed T 148 R 31 BT

no evidence of original  
B.T.s was found

Found three squared posts  
one laying in water partly  
decayed. Could be 1918 county  
post

R9-5680-11 946  
CERTIFICATE FILED



B. R-23

$\frac{1}{4}$  bet. 24-25

24

25

Orig. Bts.

tam. 10" S 32 W 34 links 22.4'

tam 8" N 29 E 15 " 9.9'

Evidence found

2" x 2" stake believed to be

C.C.P. Stake is approx

35' north of tag on spruce

pat up by D. Johnson (Lookout)

in 1959.

No evidence of the Orig. Bts.

Joseph F. Lusch  
9/3/59

R9-5680-11  
CERTIFICATE FILED



9. P-21

1/4 bet. 23-24

23 24

Orig. B.Ts.

Tam. 5" S42E 5 links 3.3'

Tam. 20" N50W 6 " 4.0'

NO evidence of corner  
or orig. B.Ts.

---

9/15/59

Joseph F. Launch



10. N-21

S 13-14-23-24

14	13
23	24

Orig. BTs,					
Fir	7"	S60E	6	LINKS	4.1'
Tam.	10"	N41E	17	"	11.2'
Cedar	7"	N-W	-		
Aspen	14"	S62W	45	"	29.7'

## Evidence

9" squared Aspen tag on same approx 7 years ago.

→ No evidence of Orig. BTs

County Notes: 1906 R.L. Bisher

Set. 44443 Ten Post

9/14/59

County Notes: 1920 Bay C.C. Spencer

Fd: 3 Gov't BTs

SET: 1 1/4 x 24 gas pipe & 4x4x5' Cedar post

Cedar	5"	N23 1/2 E	55.0'
Pine stp.	24"	S72 E	42.6'
Pine stp.	14"	S86 W	83.5'

R9-5680-11 HU

01/21/82 J. Allison &amp; B. Tobin

Fd: 1 1/4" x 24" gas pipe leaning NW up 6". Chained South from S 1/4 sec 13 1/4 plat dist. hit gas pipe right on. Let spk for true corner position. Ran line to standard North 1/4 mile and East 1/4 mile angle and distance fits county plat

05/28/82 J. Allison

Fd: spk for corner position; removed gas pipe searched for BTs - found nothing - road construction has disturbed area.

SET: 5" Brass capped Iron pipe 2" x 5' up 1' with 1 1/4 x 15" gas pipe on North marked: T148N R31W side of B.C. Flush with surface

New BTs:

U. Spruce	14"	N33W	65.79'	1982
W. Spruce	15"	S85W	110.15'	SNAG (3-2207) Res. No. 15810
Elm	5"	N33E	28.10'	BT x spk red ring tag
Aspen	12"	S47W	11.01'	FSLP spk red ring

Blazed & scribed T148N R31W S14 BT spk tag red ring  
Blazed & scribed T148N R31W S23 BT spk tag red ring

Steel sign post 3x8" East 503' Bdy & Att signs  
" " " " North 5.09' " "

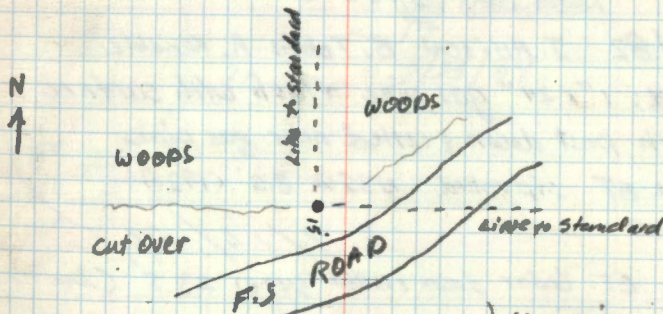

4/84

J.A. & G.  
Beltrami Co SW Dept.  
checked CORNER - OK  
stamped RLS no map.

Jeff Allison

2/23/84



11. N-23

1/4 bet. 13-24

13  
24

Orig. BTS.

Cedar 10" N 12 E 75 links 9.9'  
Cedar 8" S 45 W 36 " 23.8'

found tag on tree  
Approx. est.  
No evidence of Orig. BTS

County Notes: 1920 C. Spencer

Fd: Old post and 2 Govt. BTS (down)

SET: 1" x 24" gas pipe & Tam post

Tam 4" N 35 W 8.5'

Tam 3" S 30 E 2.8'

1/5/82 J. Allison B. Tobin A. Kanable

Fd: 1" x 24" gas pipe flush with surface  
with post down & rotted near gas pipe

Fd BT spotted N 35 W 8.5' (1920)

9/16/59

BT Cedar down & rotted S 47 W 23.5' (book)

Chained west from E 1/4 sec 13 & 24 plat  
dist. fell 15' south 1' short of gas pipe

R 9-5680-11 JAL

# CERTIFICATE FILED

1/5/82 J. Allison

SET: 3" Brass capped Iron pipe 2" x 5' 4"  
removed gas pipe (bad shape) marked T148NR31W

NEW BTS:

Tam 9" WEST 7.82' FSLP BT spk tag S 13  
S 24

Tam 11" S 44 E 41.0' "114524 BT spk tag RLS NO 15810

B. Spruce 9" N 79 E 27.38' "114513 BT spk tag red ring

B. Spruce 7" N 30 W 59.22' "114513 BT spk tag red ring

steel sign post 3" x 8' East 3.8'

Road Trail North Approx 700' EAST-WEST  
High land North approx 40'

N  
↑

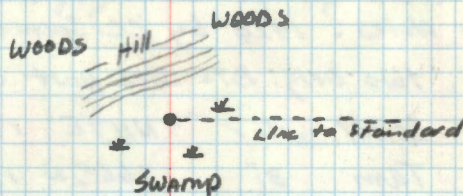

Jeff Allison  
2/23/84

1/1/84  
JJA B.G.C. (B.C. Surveyors)  
checked corner OK  
stamped RLS NO on cap

3-18-04 R MAIN  
GPS TO IRON



12. L-21

1/4 bet. 13-14

14 | 13

Orig. BTS.

Cedar 5" S48W 6 links 4.0'

Cedar 5" S52E 21 " 13.9'

NO evidence of cor. or  
orig. BTS.

County Notes: 1920 by C.C. Spencer (#201328)

Fd: two orig. BTS and post Cedar 4x4x5'

set: Cedar 4" N47E 17.1'

Tom 3" S66 1/2 W 15.'

6/1/82 J. Allison & S. Ojanen

Chained north from sec. cor. plat dist.

off 20' west and 2' short of 1 1/4" x 24" gas pipe

Fd: gas pipe flush with surface with

remains of wood post near iron.

9/16/59

Fd BT: Cedar 10" N50E 16.9' blaze over grain  
measured to the face scribble visible

No evidence of County Tom or original BTS

R9-5680-11 1/2  
**CERTIFICATE FILED**

6/1/82 J. Allison

set: 3" Brass capped Iron pipe T148NR31W  
2" x 5' up 1' with 1 1/4" gas pipe naked 114  
on North side of B.C. down 1" 514-513

NEW BTS:

Cedar 8" N54E 43.89' "14 S13 BT" tag spl red ring 1982  
14 No 158 to

Cedar, 8" S52E 65.59' "14 S13 BT" tag spl red ring

Cedar 6" WEST 9.02' "14 S14 BT" tag spl red ring

Birch 7" N14E 24.31' "BT x"

Aspen 9" S09W 13.65' FSLP (to face)

Cedar 5" S25W 4.5' tag red ring (to face)

Corner on high ground - swamp East, West, North

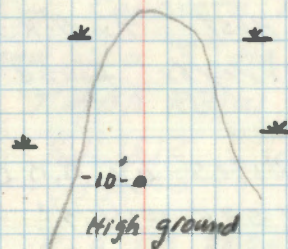

4/84 JA C.C. (B.C. Surveyor)  
Checked corner  
OK - stamped PLS No on cap

J. Allison  
2/23/84



13. J-21

Sec. 11-12-13-14

11	12
14	13

Orig. BTs.

Cedar	6"	S15W	15	LINKS	9.9'
Birch	10"	S60E	38	"	25.1'
ASPEN	14"	N10E	45	"	29.7'
W. Pine	6"	N32W	63	"	41.9'

County Notes by C.C. Spencer 1914

Birch	5"	S22W	17.2	FT.
Birch	5"	N59E	11.6	FT.

Cedar post 4" x 4" x 3"

County surveyor found Orig. BTs

County Notes by R.H. Bliler 1920

Birch	N59E	16.4'
Birch	S22W	17.0'

Cor. Pump point 30" long

Evidence found:-

Birch S22W 170' partly decayed  
 With scribing R31 S14 visible  
 Pump point marks corner

Posted  
10-16-59  
RHMJ-21  
Affidavit

no evidence of Orig. BTs.

MKD. New BTs

ELM	6"	N4°30'W	37.2'	T148N R31W	S11 BT
CEDAR	8"	N42°30'E	41.6'	"	" S12 "
CEDAR	8"	S37°E	41.3	"	" S13 "
CEDAR	7"	S42°30'W	26.7	"	" S14 "

Placed F.S. Location Poster on Fence post  
North side of Rd #2214 from which corner  
bears South. 760'Placed F.S. Metal Location poster on 8"  
Balsam from which corner bears N53°W  
2.5'Set 6" Dia. Cyl. Concrete Monument  
5' Long. Capped w/a 3" dia bronze tablet  
Stamped:- T148N R31W

S11 | S12

S14 | S13

1959

R.L.S. NO. 3628

OK  
from  
file  
10-15-59

9-21-59

G.H. McDonald



14. J-23

1/4 12-13

12

13

Orig. B.Ts.

Maple 4" N71E 15 links 9.9'  
 Lind 7" S10W 8 " 5.3'

County notes by Roy K. Bliler, 1920

Linden - S10W 5.2 ft.

Gas pipe 1 1/2" x 30" in stone mound.

## Evidence found

1 1/2" x 30" pipe in stone mound,  
 clump of Basswood S10W 5.0'  
 from pipe

Set a 6" dia. cyl. concrete monument  
 capped w/a 3" dia. bronze tablet  
 stamped

T148N R31W

$$\frac{1}{4} \frac{S12}{S13}$$

1959

R.L.S. No. 3628

J-23  
Affidavit

New B.T's

Oak 7" S51E 25.0' MKD. 1/4 S13 BT  
 Oak 4" ~~S27W~~ <sup>S16°W</sup> 87.6' " " "  
 Oak 5" S75°W 28.0' " " "

F.S. Location poster on 7" Oak B.T.  
 From which cor. bears N51°W 25.0'

OK  
 pjm  
 2-15-60

9-23-59  
 A.H. McDonald



15. G-21

*Copied*

1/4 bet. 11-12

Orig. BTs.

Ash	8"	S12E	20	links	13.2'
Ash	4"	N44W	17	"	11.2'

County notes by Roy K. Bliler 1920

Elm	14"	N41E	51.0	ft.
Ash	12"	S35E	61.0	ft.
gas pipe			1 1/2 X 30"	

Evidence found

1 1/2" X 30" pipe

Ash stamp mostly decayed  
N44W 11.2'

Set a 2" inside dia. Gal. wrought iron pipe filled w/ concrete and capped w/ a 3" dia. Bronze tablet stamped:-

T148N R31W

1/4  
S11 S12

1959

RLS. NO. 3628

G-21  
Affidavit

519E

New BTs

ELM	7"	N86 1/2° E	28.2'	1/4 MKD S12	BT
ORF	7"	S 5° E	44.4	1/4 S12	BT
HSH	5"	S 57° W	52.9	1/4 S11	BT

FS. Metal Location poster on a 5" Ash. From which corner bears N14°W 13.0'

*OK*  
*11-15-60*

9-21-59  
*P.H. McDonald*



16. E-21

Sec 1-2-11-12

2	1
11	12

Orig. BTS:

Tam.	4"	S8E	2.30	Chains	151.8 <sup>00</sup>
W. Pine	15"	S9W	2.45	"	161.7'
W. Pine	12"	N3W	10.00	"	660.0'

County notes by R. H. Bliler 1920

Elm - N86W 96.0 FT.

Ash - S83½W 114.0 FT.

gas pipe 1½" x 30"

Searched 2 hrs for this cor. by chaining  
North from ¼ cor. will search again w/ dip  
needle. RHM

Found a F.S. Poster ON 18" Elm which says Cor.  
is 1.99 ch S82°E There is 4 iron at this pt. but  
we could not check in any stumps. iron is 8'  
North of a new fence cor.

Searched 2 hrs w/ dip needle, no pipe was found.

11-3-60 RHM

R9-5680-11 JH  
**CERTIFICATE FILED**

3/17/81

J. A. M. J. M. S.

Fd: 1½" x 30" gas pipe 1" below marsh  
Also angle from south 50.0' from gas pipe  
(removed)  
Chained plat distance from W ¼ sec 14 12  
and turned angle at W ¼ sec 14 12 projected 180° 00' 00" west fell  
0.9' North on line and 1' long on distance to  
gas pipe.

From gas pipe position located BTS:

W. Pine stp. S89W 161.7' (original)

W. Pine stp. N03W 660.0 (original)

Also Fence Corner South 58' running South

SET: 5' Brass Capped Iron pipe marked  
up 8" with gas pipe and angle  
Iron on North side of B. Cal flush

S2 S1

SET BTS:

Elm 24" S85W 121.84' FSLP S11 S12

Steel sign post 3" x 8' N31W 51.19' 1981

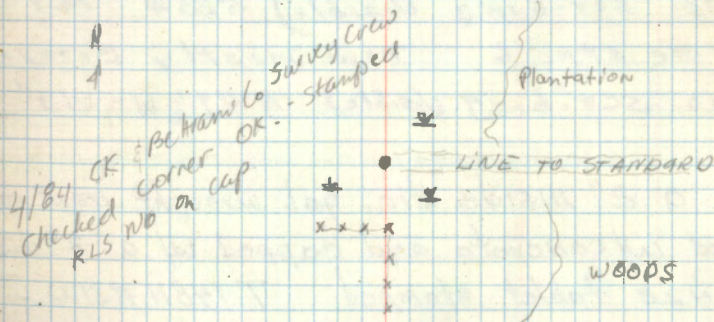
Steel sign post 3" x 8' N45E 75.76' RLS NO. 156<sup>10</sup>J. A. M. J. M. S.  
5/7/84



17. E-23

 $\frac{1}{4}$  bet. 1-12

1
12

Orig. Bts.

Birch 10" S9E 19 LINKS 12.5'

W. Pine 14" N40E 4 " 2.5'

No orig. Found

County notes by R.K. Bliler 1920

Pine str. 16" S25W 14.4 ft.

" " 6" N43W 21.1 ft.

Gas pipe"  $1\frac{1}{2}$  x 24"

Evidence found

 $1\frac{1}{2}$ " x 24" pipepine str. 16" (Now mostly decayed  
no scribing visible) S25W 14.4'pine str. 6" now mostly decayed  
no scribing visible) N49 $\frac{1}{2}$ W 21.1'Set a 2" inside dia. gal. wrought iron pipe  
Filled w/ concrete and capped w/ a 3" dia.  
bronze tablet stamped T148N R31W

$\frac{1}{4}$	S1
	S12
	1959

RLS. No 3628

E-23  
Affidavit

New Bts

				<u>MKD</u>	
Oak	5"	N68°E	42.3'	$\frac{1}{4}$	S1 BT
ELM	5"	S34°E	51.4'	$\frac{1}{4}$	S12 BT
ELM	6"	S32 $\frac{1}{2}$ °W	43.9'	$\frac{1}{4}$	S12 BT

FS. Metal Location poster on a 7" Bolm  
of Giliad From which cor. bears S88°E  
9.0'OK  
ppm  
2-18-59

9-30-59

R.H.M. Donald



18. C-21

 $\frac{1}{4}$  bet. 1-2

21

Orig. Bts.

Aspen 14" N20W 50 links 33.0'  
 Balm of Gilead 4" N18E 38 " 25.1'

County notes by C.C. Spencer 1920

Pine Stp. 12" S40W 12.8 FT.  
 Pine Stp. 14" S87E 14.8 FT.

Gas pipe 1" x 24"

Searched for this Cor. by chaining south  
 from  $\frac{1}{16}$  cor. should be near the old road - will  
 check again for pipe when dip needle is  
 available - RMM

Found w/ Dip needle 1" x 24" Gas pipe buried  
 7" under old road.

Found stump hole S40W 12.8'

" remains of pine stump which had been  
 pulled from road scribing  $\frac{1}{4}$  S visible - Laying on  
 south side of road. 11-3-60 RMM

Set a 6" dia. 30" long cylindrical concrete mon.  
 capped w/ a 3" dia. bronze tab. stamped

T148N R31W

21

52/51

1960

PLS NO 3628

Posted 11-28-60 RMM

C-21  
Affidavit

T148N

R31W

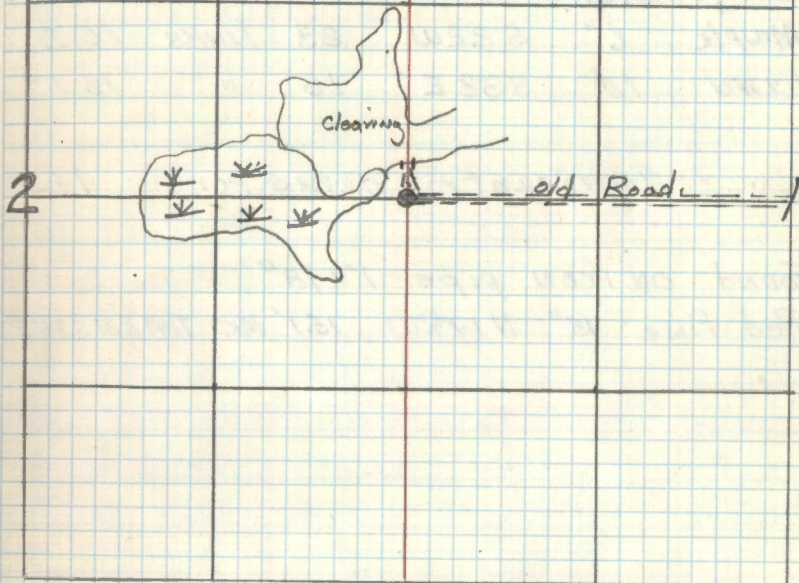

Placed F.S. Metal Location poster on a  
 9" Aspen from which Cor bears S28W 21.5'

B.T.'s

Oak 6" N2°W 85.0' MKA  $\frac{1}{4}$  S2 BT  
 Aspen 8" N55°E 43.9' "  $\frac{1}{4}$  S1 BT  
 4" x 4" x 6" Treated Cedar post S29°E 9.8

11/4/60 RMM (D. Malle)



19. A-21

Closing corner S. 1-2

21

Orig. Bts.

Maple 6" S22W 23 links 15.2'

Lind 10" S38E 16 " 10.6'

No county notes

Found an iron pipe 1" x 18"

Red Pine 15" N19 $\frac{1}{2}$ W 15.1' MKD T149 R31 S35 BT

R9-5680-11 JLU

F.S. Metal Location poster on 15" Red Pine B.T.  
From which cor. bears S19 $\frac{1}{2}$ E 15.1'

10-2-59  
JLU



20. V-19

$\frac{1}{4}$  bat. 26-35

26

35.

ORIG. BTs.

Tam. 7" N28E 10 LINKS 6.6'

Tam. 6" S22W 6 " 4.0'

No evidence of cor. Found

10-5-59

RH McDowell

9/26/90 CK-GB - BELT COUNTY

DUG WITH BACKHOE IN CENTERLINE AND 7' NORTH OF  
TRAVERSE POINT SET BY LANDEKER ON 9/25/90

NO EVIDENCE WAS FOUND - PROBABLY BLADED OUT OVER  
THE YEARS - DUG DOWN 3'<sup>±</sup> OR INTO PEAT UNDER ROAD

R9-5680-11/10/16



21. V-17

Sec 26-27-34-35

27 | 26

34 | 35

## Orig. B.T.s.

Hornbeam	8"	N25E	22	links	14.5'
Lind	14"	S29W	23	"	15.2'
Maple	5"	S48E	11	"	7.3'
Tam.	20"	N60W	13	"	8.9'

County notes by R.K. Bliley 1915

Elm 8" N64W. 60.4 ft.

Elm 10" S40E 76.7 ft.

Cement monument

Found

ELM Now 14" N58°W 60.4' Scribing Visible

ELM Now 14" S29°E 76.7' Scribing Visible

Set a 6" dia. cylindrical concrete monument

24" Long capped w/a 3" dia. bronze tablet

Stamped: T148NR31W

Cov. set 6" S27 S26

below surface S34 S35

1959

of Rd. Jct.

R.L.S. NO. 3628

2131 &amp; Co. #22

## CERTIFICATE FILED

New B.T.s

Oak 6" S17°E 120.3' T148NR31W S35 BT  
 Maple 5" S39½°W 89.5' T148NR31W 934 BT  
 Scotch Pine 9" N31½°W 63.3' T148NR31W S27 BT  
 Oak 6" N35½°E 116.3' T148NR31W S26 BT

F.S. Metal Location poster is on 14" Elm  
 from which corner bears N29°W 76.7'

10-6-59

R.H. McDonald

JH  
 JPM  
 4-29-60



22. X-17

Copied

1/4 bet. 34-35

34 | 35

Orig. B.Ts:

ASpen 14" N29W 18 links 11.9'

ASpen 4" N20E 14 " 9.2'

County notes by C.C. Spencer 1925

Cedar 4" N7 1/2 E 34.7 ft.

Cedar - S72 1/2 E - -

- ① Found Cedar (Now 6" N 6° E 34.5' w/ scribing)
- ② Squared scribed wooden stake partly decayed but found the bottom end mostly decayed in hole in ground

Set a 2" inside dia gal. wrought iron pipe filled w/ concrete and capped w/a 3" dia. bronze tablet stamped

T148NR31W

4

S34 S35

1959

R.L.S. #3628

X-17 Affidavit

New B.Ts

Cedar 6" N25 1/2 W 49.8' <sup>MKD</sup> 1/4 S34 BT

Cedar 8" N. 21° E 49.0' 1/4 S35 BT

Oak 5" S11 1/2 E 23.8' 1/4 S35 BT

F.S. Metal Location poster on a 5" maple BT. From which car. bears N 11 1/2° W

OK  
RJM  
3-10-60

10-5-59  
A.H. McDonald



23,

T-97

 $\frac{1}{4}$  bet 26 27

27 26

orig. Bts.

Cedar 6" N85 $\frac{1}{2}$ E 20 links 13.2'

Birch 9" S50W .6 " 4.0'

County notes by R. K. Bliler 1915

Poplar 5" N40E 44.6 FT.

tarn post 4" x 4" x 3"

No evidence of this corner was found

10-6-59

R. H. McDonald

R9-5680-11 JHE



24.

M.C.

34-35

~~34-35~~

Orig	Bts.				
N. pine	12"	N 35 E	31	LINKS	20.5'
N. pine	8"	N 19 W	11	"	7.3'



25, R-17

Sec. 22-23-26-27

22 | 23

27 | 26

ORIG.	BTS.			LINKS	
TAM.	6"	N 31 W	17	LINKS	11.2'
TAM.	10"	N 28 E	21	"	13.9'
W. PINE	10"	S 78 E	18	"	11.9'
N. PINE	14"	S 54 W	62	"	40.9'

No county notes

Found F.S. Tag on squared birch tree  
No evidence of this corner was found

10-6-59  
R. McDonald

Fall 1957 DUFF JOHNSON 874-9  
FSLP on ASPEN 6" WEST SIDE OF TREE.

10-22-03 R MAIN

GPS ORIG DIST EAST FROM <sup>21</sup>/<sub>22</sub> FIND TAG  
BY GG AND GB 2-74 ON 12" ASPEN SNAG, FIND  
OLDER TAG (NO DATE) ON GROUND. PLACE BOTH TAGS  
ON 4" ASPEN @ APPROX CORNER LOCATION. ASPEN  
IS ± 100 FT SOUTH OF FR 2417. MANY PINE  
STUMPS IN AREA, BURNED AND DECAYED

R9-5680-11 JW



26 R-19

$\frac{1}{4}$  bet 23-26

23.

26

Orig. BTs.

Tam. 10" S86E 34 links 22.4'

Tam. 9" North 12 " 7.9

No evidence of corner was found

Lausche, Bohn

R9-5680-11 9th



27. P-17

$\frac{1}{4}$  bet 22-23

22|23

orig.	BTs.				
Cedar	5"	N88W	5	LINKS	3.3'
Tam.	7"	N10E	8	"	5.3'

No evidence of this corner was found

10-6-59

R.H. McDonald

10-22-03 R. MAFFIN

SEARCH AREA IS 2640 NORTH OF APPROX  
 SEC CORNER  $\frac{22|23}{27|26}$ . Fd TAG BY KME AND  
 LCM. NO DATE ON TAG. THIS TAG IS  $\pm 75$  FT  
 EAST OF MY POSITION. I MOVE TAG TO 8"  
 CEDAR FROM WHICH APPROX CORNER BEARS N5E  
 6 FEET. APPROX TAG AT NORTH EDGE OF CEDAR.

R9-5680-11.840



28. N-17

Sec. 14-15-22-23

15.14

22 23

Orig. Bts.

Tam. 6" N 10 W 372 LINKS 245.5'

Tam. 6" N 6 E 376 " 248.1'

No evidence of this  
coner was found ~~at~~ 7/1  
106.59

R9-5680-11 JHE



29. N-19

1/4 bet. 14-23

14

23

Orig. Bts.

Tam.	7"	N 64W	7	LINKS	4.6'
Cedar	8"	S 17W	10	"	6.4'

No evidence of this corner  
was found ~~At the~~ ~~corner~~  
10-6-59

R9-5680-11 Jhd



30. L-217

$\frac{1}{4}$  bet 14-15

15 74

Orig. BTs.

Tam. 6" N21E 14 links 9.2'

Tam 6" S30W 12 " 7.9'

Found 5"

Tam. Now dead S37°W 7.9' Scribing  $\frac{1}{4}$  S  
BT Visible

Tam. stump N28°E 9.8' badly decayed  
Scribed Tam. post flat on 2 sides  
believe to be originals

Set a 2" inside dia gal wrought iron pipe  
5' Long filled w/ concrete & capped w/ a 3"  
dia. bronze tablet stamped

T148N R31W

$\frac{1}{4}$

S15 S14

1959

RLS. NO. 3628

Posted  
12-23-59  
AMM

L-17  
Affidavit

New BTs

Tam. 7" N27°W 13.6'  $\frac{1}{4}$  S15 BT

Tam. 6" N38 $\frac{1}{2}$ °E 16.6'  $\frac{1}{4}$  S14 BT

Tam 7" S81 $\frac{1}{2}$ °W 26.2'  $\frac{1}{4}$  S15 BT

F.S. Metal Location poster is on a 5"  
Tam from which CORNER BEARS N9 $\frac{1}{2}$ °E 6.9'

AMM  
12-23-59  
v

10-14-59

C. H. McDonald







32. J-19

1/4 bet. 11-14

11

14

Orig. BTs.

W. Pine 13" N3E 10 links 6.6'  
 W. Pine 15" S35E 14 " 9.2'

County notes by C.S. Spencer 1914

Balsam 8" N3½W 9.5 ft.

Balsam 7" S60E 20.5 ft.

Found 1" x gas pipe

Balsam stump mostly decayed w/ scribing  
 "B" visible S63°E 20.5'

Balsam stump badly decayed N5°W 9.5'

Set a 2" inside dia. gal. wrought iron pipe  
 5' long filled w/ concrete & capped w/ a  
 3" dia. bronze tablet stamped

T148NR31W

7 S11  
 7 S14  
 1959

R.L.S. NO. 3628

J-19  
Affidavit

New BTs

Cedar 7" N22½°E 21.6' 7 S11<sup>MKD</sup> BT

Cedar 8" N77½°W 20.0' 7 S11 BT

Cedar 6" S17°E 46.8' 7 S14 BT

F.S. Metal Location poster is on a 10"

Cedar From which corner bears N58°E 9.4'

10-8-59  
 7

10-13-59  
 A.M. Donald

10-8-59



33. G-17

 $\frac{1}{4}$  bet. 10-11

10 | 11

Orig. BTs.

Ash 6" S 16 E 11 links 7.3'  
 Cedar 8" N 37 W 2 " 1.3'

County notes by C.C. Spencer 1914

Ash 7" N 54 $\frac{1}{2}$  W 46.0 ft.

Ash 6" S 6 E 11.3 ft.

Cedar post 3x3x3

Found 1" x 24" Iron pipe by Old Fence Cor.  
 Ash stump badly decayed N 56 $\frac{1}{2}$  W 46.0'  
 No evidence of orig. corner was found

Set a 2" inside dia. gal. wrought iron pipe  
 5' long filled w/ concrete & capped w/ a 3"  
 dia. bronze tablet stamped T148NR31W

#  
 S10 | S11  
 1959  
 PLS. 3628

copied 10-16-59  
R.M.D.

Affidavit

New BTs

Ash 9" N 48° W 20.7' MKD # S 10 BT  
 Ash 7" S 49° W 21.3' # S 10 BT  
 Ash 5" S 22 $\frac{1}{2}$  E 19.9' # S 11 BT

F.S. Metal Location poster is on a 5" Ash  
 from which corner bears N 15° W 6.9'

OK  
 10-16-59  
 R.M.D.

10-13-59  
 R.M.D.



34. E-17

Sec.

2-3-10-11

Copied

3 | 2

10 | 11

Orig.	Bts.				
Spruce	8"	N47W	13	links	8.6 <sup>ft</sup>
Tam.	12"	N27E	16	"	10.6'
Cedar	6"	S29E	17	"	11.2'
Cedar	6"	S53W	9	"	5.9'

County Notes by G.C. Spencer 1914

Dead tam. 12" S22W 9.4 ft.

Dead Cedar 4" N73W 21.5 ft.

Gas pipe 1" x 24" Cedar 4X4X3

Co. Found Gas pipe 1" x 24" of Cedar post scribed  
 Cedar <sup>stp.</sup> 4" N 70° W 12.0' Scribing visible  
 Tam. <sup>stp.</sup> 12" S 12° W 9.4' Scribing visible  
 orig. Stump N47° W 8.6'  
 Stump N27° E 10.6'  
 Bottom of a 4" tam stake probably orig. cor.

E-17  
AffidavitSet a 2" dia. gal. wrought iron pipe 5'  
Long. Capped w/a 3" dia. bronze tablet stp.

T148NR31W

S3 | S2

S10 | S11

1959

RLS # 3628

New BTs

Tam. 9" N 70° W 42.0' T148NR31W S3 BT

Spruce 7" S84° E 27.2' T148NR31W S11 BT

Tam. 11" S27½° W 130.7' T148NR31W S10 BT

Tam. 11" N86½° W 49.1' T148NR31W S8 BT

ES Metal Location poster on a 7" Spruce  
From which corner bears S41° E 9.6'

10-9-59

10-9-59  
 G.H. McDonald



35, E-19

1/4 bet 2-11

B

11

Orig. B.T.s.

? Fir 10" N64E 16 links 10.6'  
? Fir 7" S51W 12 " 7.9'

County notes C.C. Spencer 1914

W. Pine stp 15" SBW 32.3 ft

W. Pine stp 20" N59W 44.4 ft

Elm post 4x4x3

No evidence of this corner could  
be found 11-3-59 3 hours search.

A. McDonald

5680-11



36. C-17

4 bet 2-3

3 | 2

Orig. BTs

Birch 20" N81E 24 links 15.8'

Birch 8" West 8 " 5.3'

County Notes by R.K. Bliler 1920

Cedar stp. 16" N15W 21.6 Ft.

Aspen 3" N68E 21.2 Ft.

Gas pipe  $\frac{1}{2}$ " x 20" Cedar post.Found  $\frac{1}{2}$ " x 20" gas pipe, a scribed  
Cedar post & a cedar stump badly burned  
N 15° W 22.0'Set a 2" inside dia. gal. wrought iron  
pipe 5' long, Filled w/ concrete &  
capped w/ a 3" dia. bronze tablet  
stamped

T148N R31W

S3 S2

1959  
P.L.S. No. 3628Posted  
11-12-59C-17  
Affidavit

New BTs

MKD

W. Ash 4"	N56°W	25.0'	$\frac{1}{4}$ S3 BT
ELM 9"	S19°W	46.9	$\frac{1}{4}$ S3 BT
R. Ash 5"	S68½E	18.0'	$\frac{1}{4}$ S2 BT

F.S. Location Poster is on 5" Ash from  
which cor. bears S3°E 1.3'

Mc  
pym  
2-18-60

11-3-59

R.H. McDonald



37. A-17

Closing Corner 2-3

3 2'

Orig. BTs.

Birch 12" S26E 18 links 11.9'  
 Fir 7" S38W 34 " 22.4'

County notes by R.H. Bliler 1920

Dead Cedar 8" S26E 21.7 ft.  
 Pine stp. 9" S55E 9.7 ft.  
 Pine stp. 7" S80E 8.1 ft.

Gas pipe  $\frac{1}{2}$ " X 20" Cedar post.Found  $\frac{1}{2}$ " x 20" gas pipe in place & squared  
Cedar post mostly decayedDead cedar wind fall mostly decayed no  
scribing visible S23°E 21.7'Pine stp. badly burned S44°E 9.7' with  
part of scribe "BT" visiblePine stp. partly decayed S70°E 8.1' Scribing  
"S2 BT" visibleSet a 2" inside dia. gal. wrought iron pipe filled w/  
concrete & capped w/a 3" bronze tablet stamped

T149NR31W  
 S35  
 S3 S2  
 T148N R31W  
 EC  
 1959  
 P.L.S. No. 3628

Posted  
11-12-59 RMKA-17  
Affidavit  
MKD

New BTs

Oak 3" S35 $\frac{1}{2}$ °E 164.1' T148NR31W S2 BT  
 Oak 3" S10 $\frac{1}{2}$ °W 50.4' XX BT  
 Oak 3" S36 $\frac{1}{2}$ °W 61.0' T148NR31W S3 BT

F.S. Metal Location poster on a 7" Balsam  
from which corner bears N39°W 6.3'ok  
RMK  
11-18-6011-8-59  
R.H. McDonald

Note The Standard Cov. for Sects 34-  
 & 35 T149R31 was located 71.6' West  
 of C.C. For 2 & 3 Iron pipe & B.T.s  
 are in RMK 11-3-59 F.S. Location tag  
 placed on a 5" Birch 4' South of  
 pipe.

7-7-1980 JA-JO-JK  
 Fd IRON AND 1959 OAK BTS, ADD BALM OF GILEAD  
 10" N8°W 5.5 FT. STEEL SIGN POST 4.08' SOUTH

11-17-1992 COMSTOCK AND DAVIS  
 1980 BALM OF GILEAD NOW DEAD. ADD SPRUCE  
 10" N5°E 14.74 FT

7-14-2009 R. MAIN  
 Fd IRON IN PLACE AND GPS. RECENT LOGGING  
 SOUTH EAST OF CORNER. 1992 SPRUCE NOW A  
 5 FT TALL SNAG. OAK BTS ARE GOOD.







39. W, X-13

M.C. bet 33-34

33 34

Orig. BTs.

Jam. 5" N 66 E 50 LINKS 33.0 FT

M.C. 83 LINKS N. of  $\frac{1}{4}$  COR 33-34

Searched for this corner along with Quarter  
corner - No evidence of orig. post or  
BTs was found. 1 hour 7-13-60 RHM

6-8-83 CK-JA

SEARCH WAS MADE AT SAME TIME AS FOR  $\frac{1}{4}$  COR.

NO EVIDENCE WAS FOUND AREA OF MC FITS 6000  
WITH ORIG. CALL OF 82 LKS OR 54' THIS DISTANCE  
N OF APPROX.  $\frac{1}{4}$  COR. FALLS APPROX. 15' SOUTH OF EDGE  
OF FLOATING BOB - THIS AREA NOW - BECAUSE OF HIGH  
WATER IS VERY UNSTABLE - MANY STUMPS AND LOGS  
ARE UNDER ROOT MAT

Carl Kramer

5680-11



40. W, X-13

M.C.

33 - 34

33' 34

Orig. BTS,

tam. 6" N64W 22 links 14.5'

M.C. 4.07 chains N. of  $\frac{1}{4}$  33-34

Searched 1 hour for this car, but no evidence  
was found: PAM 7-13-60

5680-11



41. V-13

Sec. 27-28-33-34

28 | 27

33 | 34

Orig. BTs.

Cedar 6" N71°E 30 links 19.8'  
 Cedar 6" S12°W 22 " 14.5'  
 Cedar 6" N34°W 49 " 32.3'

County notes by R.K. Bliler 1915

Cedar 6" N49°W 43.3 ft (Now a burned wind fall  
 Balsam 8" S61°E 41.0 ft same bearing & dist)

Gas pipe 1 1/2" x 28" Cedar post xxxxx

Found 1 1/2" x 28" gas pipe at old fence cov.

w/ a 4 x 4 cedar post

Cedar stp. S12°W 14.5' } mostly decayed  
 Cedar stp. N71°E 19.8' } believe to be  
 Cedar stp. N34°W 32.3' } originals

Set a 2" inside dia. 5" Long gal. wrought iron  
 pipe filled w/ concrete & capped w/ a 3" dia.  
 bronze tablet stamped: T148N R31W

S28/S27

S33/S34

1960

R.L.S. No 3628

8/4/60 R.A.M. Arnold

Posted 8/22/60 R.A.M.

V-13  
Affidavit

28

27

Bass  
LakeNorth Twin  
Lake

33

34

Placed F.S. Metal location post on a  
 7" Aspen from which cor. bears N27°W 9.1'

New BTs

W. Spruce 14" N44°E 52.65 MKD T148R31S27 BT

Cedar 10" N53°W 28.25 " " " S28 BT

Cedar 8" S51°W 60.6' " " " S33 BT

Cedar Post 4" x 4" x 5' S53°E 4.5' w/ F.S. Location poster



42.

M.C. bet 27-34

27
34

Orig.	Bts.				
Cedar	10"	N24E	5	LINKS	3.3"
Tam.	6"	S67E	14	"	9/2'



43

M.C. between 27 & 28

~~28~~ 27

orig. BT's

'Cedar 6" S5E 13 LKs or 8.6'

" 8" S47W 30 LKs or 19.8'



44

M.C. between 27-28

28 | 27

orig. notes

Aspen 10" N10W 5.4Ks or 3.3'



45 R-13

Sec. Cor. 21, 22, 27 &amp; 28

21	22
28	27

Orig. BTs

Birch	8"	S87E	27.4m	17.8'
Tam.	12"	S68W	40 "	26.4'
Tam.	12"	N67W	36 "	23.8'
Tam.	10"	N62E	20 "	13.2'

Co. Notes by Spencer 1915 Tam post 5x5x3'

Found orig. cor.

Balsam 10" S55E 16.3'

" 7" S43W 13.8'

Notes of Forester Haroldson 12/12/34, on file in S.O. Chippewa Nat. Forest, State he found Sq. wooden stake in fair condition & from this Blazed New BTs.

Ash 5" N49°W 43 ch. or 28.4' (Now 8" Ash N27°W 28.4' w/ scribe "T148 R31 S" visible) NEW 10" DEAD MAIN 10/1/03

Birch 12" S37°E .77 ch. or 50.8' (Now 14" Birch S52½°E 50.8' w/ scribe marks visible) NEW 15" X 8 FT SWAG/W/O/O RUSTED TAG

Cor. Falls in old road fill which has obliterated orig. & Co. Accessories. I chained South from cor. as per call of orig. Govt. Notes & found Swamp edge to be 5 ch. south of cor. as called for in Orig. Notes.

8/10/60 RHM (Doubt)

Posted 8/22/60 RHM

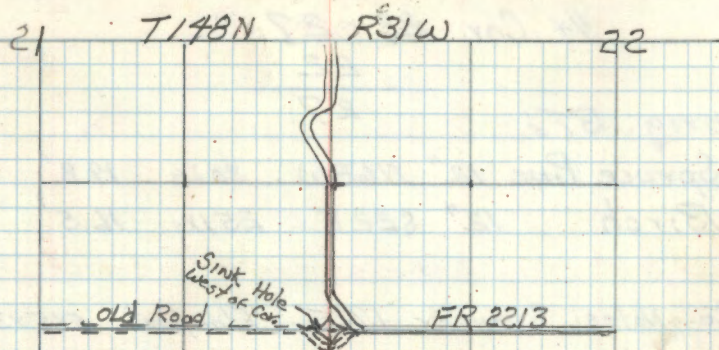
R-13  
Affidavit

10-21-03 R MAIN

FD MONUMENT IN PLACE. CONCRETE PORTION AND CAP ABOVE GROUND IS GONE. 4 ONE FT TALL REBAR REMAIN ABOVE GROUND. GPS MONUMENT AND MARK ONE BT.

CEDAR 7" N26°E 16.80 FT TO SPK MKD 2 X BT

28

27

Set a 6" dia. 5' long cylindrical concrete mon. Capped w/ a 3" dia. bronze tablet stamped

T148N	R31W
S21	S22
S28	S27

New BTs

R13. 1960 N3.3628

4' x 4' x 5' Rad topped cedar Post N46°W 3.25'

" " " " " " S31°W 13.5'

W. PINE 20" N52°E 71.8' MKD T148N R31W S22 BT

W. PINE 25" DEAD SCRIBE VISABLE.

OAK 12" S73½°E 126.7' MKD T148N R31W S27 BT

ROAK 19" @ BRG AND DIST SCRIBE GRAVNOUER (BASE)



46 R-15

1/4 Cor 22-27

22

27

orig. BT $\frac{1}{2}$

Spruce Pine 12" N68W 304ks 19.8'

Birch 12" S22E 254ks 16.5'

Co. Notes Spencer 1915. Elm post 5x5x3

Found orig.

Elm 12" N20E 32.4'

" 8" S20W 22.3'

Searched 1 hr. for this cor. w/ Pete, Hedman  
Gene & Flanaker, No Co. or orig. evidence  
was found. RHM

5680-11



47 P-13

1/4 Cor. Sec. 21-22

21	22
----	----

Orig. BT's

Spruce Pine 12" S23E 17 AKS 11.2

" " 8 S44W 21 AKS 13.9

Searched 1 hr. believe orig. evidence has  
been obliterated by road clearing RNTM

6-2-60

5680-11



48 N-13

Sec. Cor. 15-16-21-22

16	15
21	22

Orig. BT's

Tam.	14"	N36E	12 LKs	7.9'
"	10"	S80W	20 LKs	13.2'
"	8"	N60W	38 "	25.1'
Ash	4"	S16E	20 "	13.2'

Foundi-

Tam.  
Squared scribed post 4"x4"x5" scribe "21"  
visible. believe this to be original of 1874 Govt Sur.  
Tam stp. mostly decayed N60W 25.1'  
Tam stp. mostly decayed S79W 13.2'  
Tam windfall mostly decayed N35°E 7.9'

Also a scribed 9" Ash S16W 37.0' put in by CCC in 1938  
Scribed 9" Ash S43 1/2 E 41.0' " " " " " 1938

Set a 2" inside dia. gal. wrought iron pipe filled w/concrete  
capped w/3" dia. bronze tablet stamped

T148N R31W  
S16 S16  
S21 S22  
1960  
RLS No 3628

Ash	7"	N74E	51.4'	MKD T148N R31W S15 BT
Oak	8"	S49 1/2 E	58.45'	" " " S22 BT
Ash	9"	S22°W	29.2'	" " " S21 BT
Ash	7"	N77W	63.9'	" " " S16 BT

6/2/60 RNM Dand

Posted 6/2/60 RNM

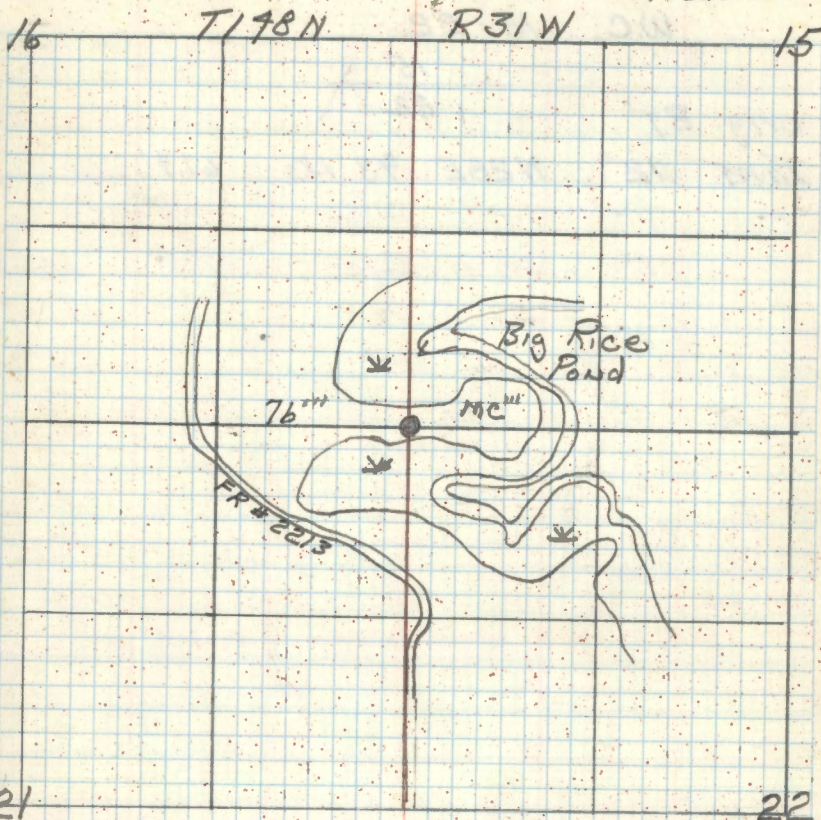
N-13  
Affidavit

Placed an FS Metal Location poster on a 9" Ash  
from which cor. bears N25°W 5.3'

all  
12-20



49

W.C. 15.22

15

22

orig. BT

Tam 12" N28E 93 LKs 61.4'



50 L-13

1/4 Cor Sec. 15-16

16 15

Orig. BT's

Fir 8" N40E 11 LKs 7.3'

" 6" N40W 16 LKs 10.6

Evidence of this cor. has been obliterated  
by road & clearing RHM.

5680-11

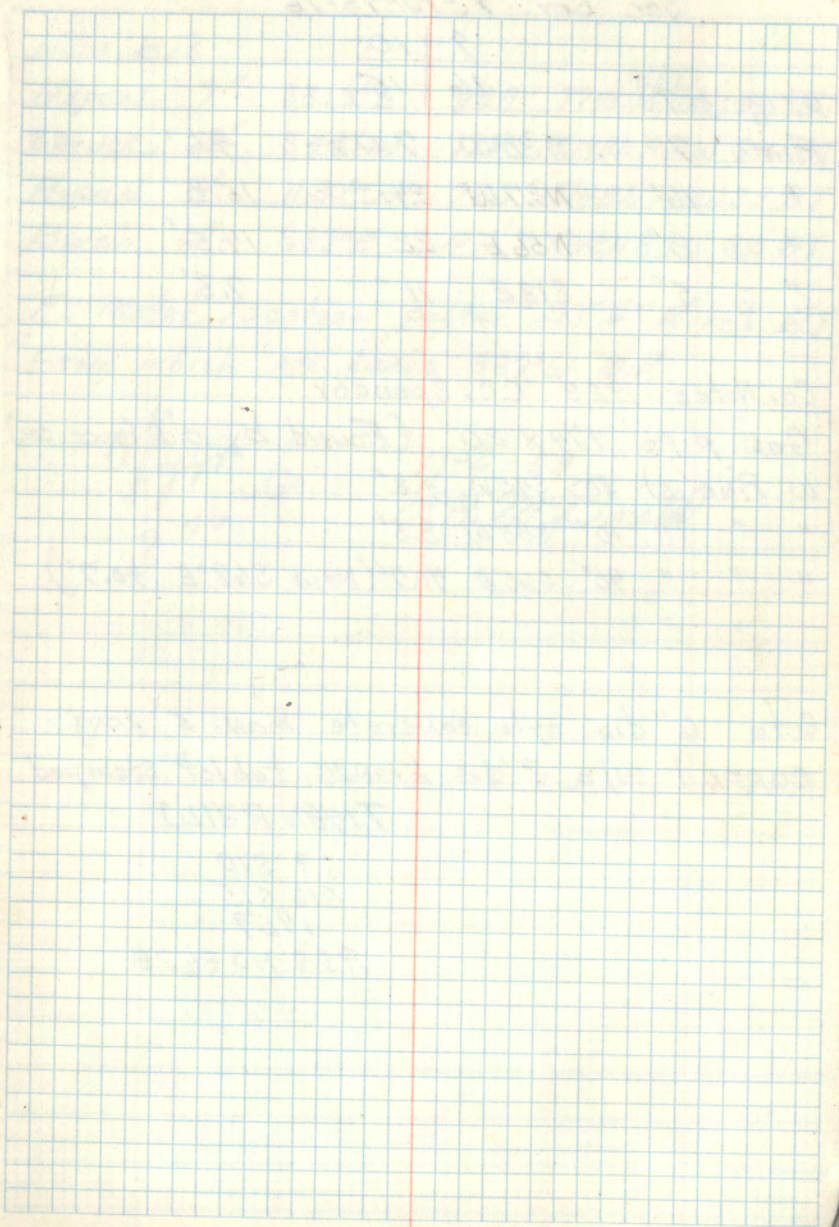



51 J-13

Sec. Cor. 9-10-15-16

	9	10		
Orig. BT's	16	15		
Flr 7"	S30°W	7 Lks		4.6'
" 16"	N27W	24 "		15.8'
" 8"	N56E	22 "		14.5'
" 5"	S13E	11 "		7.3'

Cor. Notes 1928 C.C. Spencer

Gas pipe 1 1/4 x 20 (Found by old fence cor.)

W. Pine st. 30" S45W 4.2'

" " " 10" S85W 8.5'

" " " 40" S65E 40.7' (Now S68°E 40.7')

Set a 6" dia. cyl. concrete mon. 5' long.  
capped w/a 3" dia. bronze tablet stamped

T148N R31W

S9 S10

S16 S15

1959

R.L.S. NO 3628

Posted 11-12-59  
RHMJ-13  
Affidavit

New BTs

Aspen 7"	S31 1/2°E	89.9'	T148N R31W S15 BT
Spruce 12"	S4 1/2°W	19.8'	T148N R31W S16 BT
Aspen 8"	N30°W	78.8'	T148N R31W S9 BT
Birch 6"	N37°E	10.1'	T148N R31W S20 BT

F.S. Metal location poster on 6" Birch BT  
From which cor. bears S32°W 10.1'R. H. McDonald  
7-16-59

11-6-59

R.H. McDonald



52

J-15

 $\frac{1}{4}$  Cor. 10-15

10

ORIG. BTs

15

Tam 4" N41W 12 LKs 7.9'  
 " 4" S23E 11 LKs 7.3'

Co. Notes C.C. Spender 1923

Tam 4" N18°E 6.9' (Now a 6" Tam MKD  
 "  $\frac{1}{4}$  S BT" N26°E 6.9')

Tam 4" S80°E 13.6' (Now a decayed stump  
 S 20°E 13.6')

Gas pipe  $1\frac{1}{2}$ " found marking corner.

Found a Tam stp N 41°W 7.9' (orig.)

Found a down tam w/ scribe  $\frac{1}{4}$  visible  
 S 23°E 7.3' (Orig.)

Found original tam. post marking Cor.

11-1-60 RHM

Set a 2" inside dia. 5" long gal. wrought  
 iron pipe filled w/ concrete & capped w/ a  
 3" dia. bronze tab. stamped: T148N R31W

From which bears:

$\frac{1}{4}$  S10  
 S15  
 1960  
 RLS NO 3623

Tam 6" N52°E 14.6' MKD  $\frac{1}{4}$  S10 BTCedar 5" N42°W 13.1' MKD  $\frac{1}{4}$  S10 BTCedar 10" S78°W 38.65' MKD  $\frac{1}{4}$  S15 BT

11-3-60 RHM Donald

Posted 11-28-60 RHM

J-15  
Affidavit

T148N 10 R31W

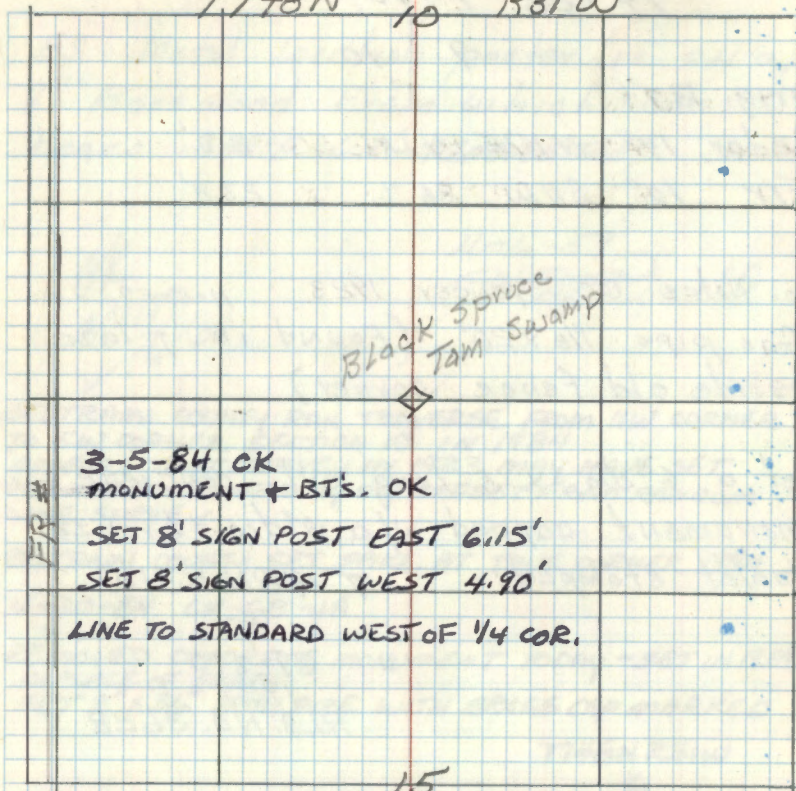

Placed an F.S. Metal Location poster on  
 a 6" Tam BT from which Cor. bears S52W  
 14.6'

OK  
 12-21-60



53 G-13

1/4 Cor. 9-10

9 | 10

Orig. BT's

Cedar 14" N17E 41Ks 2.6'

Fir 10" S11W 36" 23.8'

Co. Notes C.C. Spencer 1923 11-5-59

Gas pipe 1 1/2 x 20" (Found in place  
beside old fence corner)Set a 6" dia. x 5' Long cyl. concrete  
monument capped w/a 3" dia. bronze  
tablet stamped: -

T148N R31W

1/4

S9 S10

1959

RLS. NO. 3628

New BT's

Elm. 9" S89 1/2 W 32.2' 1/4 S9 BT

Basswood 8" N25 1/4 E 32.2' 1/4 S10 BT

Basswood 6" S79°E 72.7' 1/4 S10 BT

DESTROYED ABOVE BT'S 4-20-84 CK

Posted 11-12-59  
RHM

CC DONE

G-13  
AffidavitF.S. Metal location poster is on a  
7" Basswood from which cor.  
bears S49°E 6.1' REMOVED TAGOK  
RHM  
11-6-59  
10011-6-59  
D.H. McDonaldBELTRAMI COUNTY RAN TRAVERSE FROM NW CORNER  
TO SW CORNER SECTION 10 IN 1984  
APPEARS THAT SURVEY IN 1923 MAY HAVE SET  
CORNERS WRONG WAY ON OFFSET FROM RANDOM  
LINE SURVEY

BELTRAMI COUNTY SET SPIKE AT TRUE CORNER 1984

4-20-84 CK-GB-JA

REMOVED CONCRETE MONUMENT TODAY - SET IN 1984  
IN PLACE OF SPIKE  
SET 2" x 36" IRON PIPE WITH BRASS CAP MARKED

T148N R31W

1/4

S9 | S10

1984

RLS NO 15810

WITNESSED BY

8' STEEL SIGN POST S45W 4.85'

" " " " S58E 5.60'

" " " " NORTH 2.70'



54 E-13

Sec. Cor. 3-4-9-10

4 3

9 10

Orig. BT's.

Tam	10"	N10°E	33 LKs	21.8'
"	8"	N35W	26 "	17.2'
Fir	8"	S55W	6 "	4.0
Tam	8"	S57E	16."	10.6

Co. Notes C.C. Spencer 1923

Gas pipe

Cedar stp. 12" N38E 32.2'

W. Pine 40" S7W 30.3

Searched for this corner and only evidence found was F.S. Metal Location poster on a post on North side of Road RHM - 1 hour

Searched for this cor. again & found a gas pipe at a fence cor south side of road  
1 hour. - 8-4-60 RHM

5680-11

## CERTIFICATE FILED

4-17-84

BELTRAMI COUNTY SURVEYED FOR GRAVEL PIT IN NW 1/4 - NW 1/4 SECTION 10  
THIS SECTION CORNER WAS SET ON THE PROLONGATION OF A LINE FROM THE SOUTH QUARTER CORNER OF SEC. 4 THROUGH THE EAST 1/16 CORNER ON THE SOUTH LINE OF SECTION 4 EASTERLY A DISTANCE OF 2643.41'

CERTIFICATE # 284695 By GEORGE COULOMBE RLS 15810

4-17-84 C.K. GB-06

IN PLACE OF PK NAIL SET BY BELT. COUNTY

SET 2" X 24" IRON PIPE WITH BRASS CAP MARKED

REMOVED 1" X 20" COUNTY IRON  
PIPE, FOUND SOUTH OF ROAD

T148NR31W

2" FSBC IRON IS 10" BELOW ROAD  
SURFACE

54 | 53

59 | 510

1984

RLS NO 15810

WITNESSED BY

BELTRAMI COUNTY 2" X 2" X 36" LONG STEEL TUBE  
WITH CAP AT TOP STAMPED WITH BEARING + DISTANCE

REFERENCE MONUMENT #1 - S35E 47.19' - 15" HIGH  
GOOD

REFERENCE MONUMENT #2 - S36W - 47.18' 15" HIGH  
GOOD

BALSAM 4 <sup>33</sup> S66E - 39.15' BLAZED NAIL + FSLP  
THIS IS A 12" SPRULE NOT BALSAM R. MAIN 10-27-03  
POPLAR 3 S34W - 42.65' " "  
NOW 10" @ BR6 AND DEST



55 E-15

1/4 Cor. 3-10

3

Orig. BT's.

10

W. Pine 14" SUE 9 Lks 5.9'

W. Pine 6" N53E 15" 9.9'

Co. Notes C.C. Spencer 1923

W. Pine stp. 6" S2°E 6.2' (Now same)

N. Pine " 10" S60E 70.0'

Set a 6" dia. x 5' long cylindrical concrete monument capped w/a 3" diameter bronze tablet stamped: -

T 148 N R 31 W

1/4 S 3  
S 10  
1959

R.L.S. NO. 3628

Spruce 9" S17°E 108.5' MKD "BT"

Oak 5" S62W 90.5' MKD 1/4 S10" BT"

Cedar post 4x4 N4°W 12.5' F.S. Location poster  
x 5'

Posted  
2/17-60  
RAM

E-15  
Affidavit

4-16-59

P.H. McDonald

OK  
RAM  
2/16-60

4-17-84 CK 6B-DG.

Fd. 1959 CONCRETE MONUMENT - IN PLACE - IN GOOD  
CONDITION  
SET REF. MONUMENTS

BELTRAMI COUNTY 2" X 2" X 36" LONG STEEL TUBE  
WITH CAP AT TOP STAMPED WITH BEARING + DISTANCE

REF. MONUMENT #1 WEST - 15.05' - 5" HIGH

" " " #2 NZW - 11.75' - " "

FOUND 1959 SPRUCE STUMP WITH T VISIBLE

FOUND 1959 OAK STUMP SPROUTS GROWING UP FROM  
STUMP - SCRIBE ROTTED AWAY

PLACE 8' STEEL SIGN POSTS BEHIND BOTH REFERENCE  
MONUMENTS

MAKD NEW BT 4-19-84

W. OAK 4" S64W 91.20' SPK ON SIDE - NOT SCRIBED

4X4 CEDAR POST NORTH 12.5' OK

Fd. PINE STP. SE - SCRIBE VISIBLE



56 C-13

1/4 Cor. 3-4

4 | 3

Orig. BT's

Maple 8" S88E 22 LKs 14.5

Elm 7" N25W 23 LKs 15.2

Co. Notes Roy. K. Bliler. 1920

Gas pipe 1/2 x 20"

Oak 10" S36E 25.9'

Maple Post

Found 1/2 x 20" gas pipe

Oak (Now 16" S46°W 25.9' - chopped in bottom but is rotted in center No scribe visible)

Set a 6" dia. x 5' long cyl. concrete monument capped w/ a 3" dia. bronze tablet stamped

T148 N R31W

4

S4 | S3

1959

RLS. NO. 3628

New B.T's

Ash 6" N39°E 56.3 MKD 4/8 S3 BT

Ash 5" N70°E 53.4' MKD 4/8 S3 BT

Maple 7" S8°E 46.6 MKD 4/8 S3 BT

Posted 11-12-59

RHM

CC DONE

C-13

Affidavit

E.S. Metal location poster is on a 13" Birch From which gov. bears N56°W 18.0'

OK  
RHM  
11-18-60

11-6-59

R.H. McDonald

4-19-84 CK-GB-JA

Fd. CONCRETE MONUMENT BROKEN OFF AT GROUND LEVEL - ALONGSIDE WOOD ROAD LEADING SE PROBABLY HIT BY SKIDDER OR CAT

REMOVED CONCRETE BASE AND SET NEW MONU.

SET 2" X 5" LONG IRON PIPE WITH BRASS CAP MKD.

T148 N R31W

4

S4 | S3

1984

RLS NO 15810

1959 BT'S STAND AS FOLLOWS

ASH 10 N39°E 56.00' SCRIBE OVERGROWN

ASH 8 N70°E 53.40' " "

MAPLE NOW DEAD STUB SCRIBE ROTTED OUT

COUNTY W. OAK 21 S47°W 25.80' RESCRIBED "BT"

8' STEEL SIGN POST 2.5' EAST



57 A-13

C.C. 3-4

Orig. BTs 4.3  
 Birch 10" S25°W 14 LKs 9.2  
 Lind 5" S38°E 38 " 25.1

Co. Notes Roy K. Biller 1920

Gas pipe 1/2" x 20"

Birch stp. 14" S78E 24.6'

" stp. 14" S8E 33.8'

Found the 1/4" x 19" gas pipe in place on  
 old fence row (estimated to be 40 yrs old)  
 No evidence of orig. or Co. BTs was found.

Set a 2" inside dia. gal. wrought iron pipe  
 filled w/ concrete & capped w/ a 3" dia. bronze  
 tablet stamped

C.C.  
 T149N R31W  
 S34

S4 S3  
 T149N R31W

1960

R.L.S. NO. 3628

From which bears

Maple 5" S72°W 36.35' MKD X BT

Maple 7" S10 1/2°W 48.05 MKD T148N R31W S4 CC BT

Oak 11" N63°E 4.85 MKD X X BT

6/2/60 RMM Donald

Posted 6/7/60 RMM

A-13  
Affidavit

T148N

R31W

12th St. Pav.

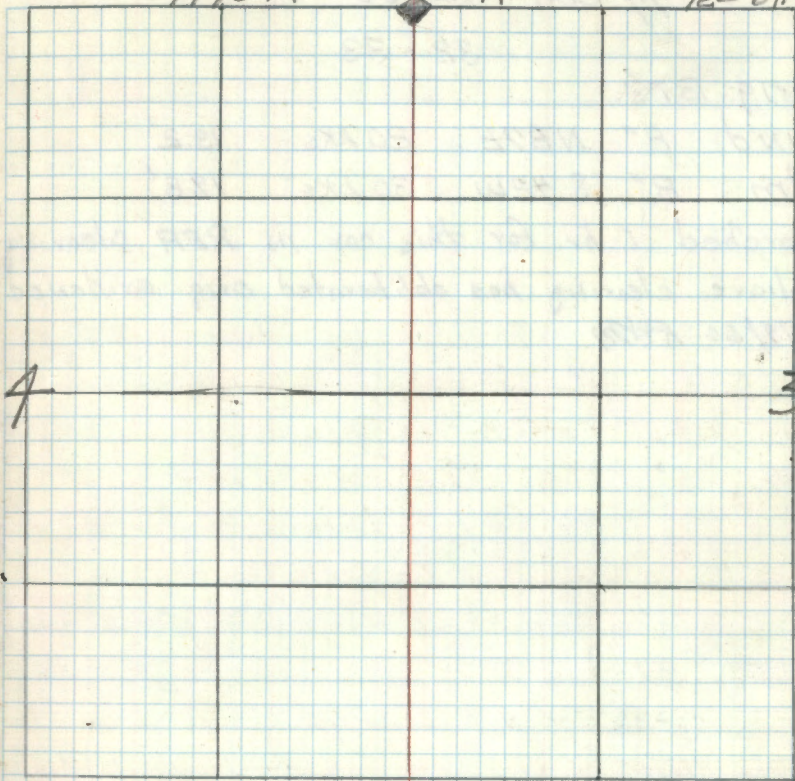

OK  
 Rym  
 12/12/60



58 X-9

1/4 Cor. 32-33

32 | 33

orig. BTs.

Lind 8" NB7E 20 LKS 13.2'

Elm 8" S 42W 30 LKS 19.8'

Searched 1 hr. for this cor in REA clearing  
believe clearing has obliterated orig. evidence

8/9/60 RHM

5680-11



59 V-9

Sec. Cor. 28-29-32 &amp; 33

29	28
32	33

orig. BT's.

Cedar 7" N74°W 34 LKs 22.4'  
 " 10" N74°E 18 " 11.9'  
 Tam 8" S30°W 42 " 22.7'  
 " 8" S71°E 36 " 23.8'

No evidence of orig's were found RHM

Co. Notes C.C. Spencer 1919

Gas pipe (Found in place)

Cedar 5" S83°W 27.3'

Tam. 6" NBW 23.0' (Now a 10" Tam N8°W  
 23.0' w scribe "BT" visible

→ Now a 13" Cedar w/ scribe "T148S32" visible  
 S83°W 27.3'

Set a 2" inside dia. 5' long gal. wrought iron  
 pipe filled w/ concrete & capped w/ a 3" dia.  
 bronze tablet stamped

T148N R31W

S291S2F

S321S33

1960

R.L.S. NO. 3628

Cedar 7" N60°W 23.4' MKD T148N R31W S29BT

Cedar 8" N19°E 9.15' MKD T148N R31W S28BT

Cedar 8" S82°E 4.75' MKD T148N R31W S33BT

Cedar 8" S12°W 25.55' MKD T148N R31W S52BT

8/1/60 R.H. McDonald

Posted 8-2-60 RHM

V-9  
Affidavit

29

28

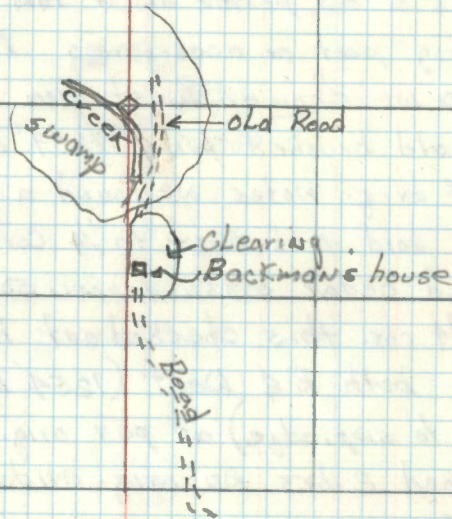

32

33

Placed an F.S. Metal location poster on  
 a 8" Cedar from which Cor bears S61°W  
 3.3'

RHM  
 12-16-60



60 V-13

N 73° 00'

 $\frac{1}{4}$  Cor. 28-33.

orig. BT's.

28

33

Tam 10" S16°E 15 LKS 9.9'

Cedar 8" N51W 20 LKS 13.2'

Searched  $\frac{1}{2}$  hr August 8<sup>th</sup> found old picket  
 Line & a F.S. post on 3" tam NO evidence  
 of orig post or accessories PHM

8/9/60 we chained west from edge of Swamp  
 along old brushed Line 1254' or 19 ch. as per  
 call of orig. notes we found a picket on Line  
 which said 10 ch. west to  $\frac{1}{4}$  Cor. we found a  
 squared cedar stake approx. 50' North of Line  
 at  $\frac{1}{4}$  cor. this checked out for dist. to swamp  
 edge both E & West (1254' East to edge & 528'  
 West to swp. edge) as per orig. running notes.  
 Searched 2 hrs NO orig. evidence was found.  
 PHM

T148N 28 R31W

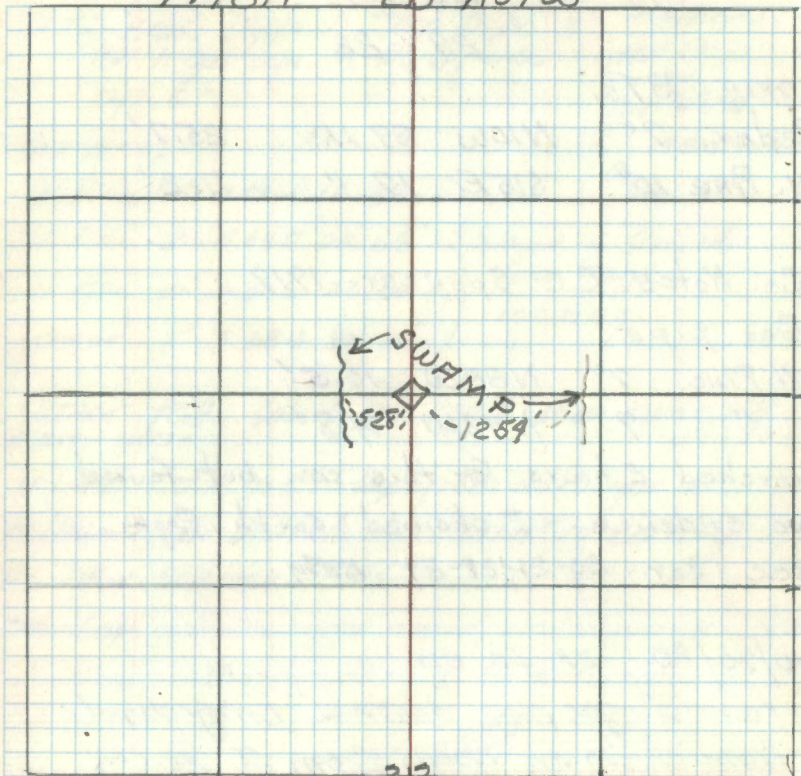



61 T-9

1/4 Cor. 28-29

29 28

orig. BTS.

Cedar 7" N10W 39 LKs 25.7'

N. Pine 10" S15E 17 " 11.2'

Co. Notes C.C. Spencer. 1919

Gas pipe

N. Pine 7" N88W 10.5'

" 7" N43W 14.8'

Searched 2 hours for this cor. but found  
no evidence - I chained south from  
sec. cor. 20-21-28-29 RHM

10/30/80 JA. DB. BD.

Fd: 1/2" gas pipe down 2" in ground  
from chaining North from SE sec cor  
of sec 29 plat distance (C. Spencers) - distance  
1' long and bearing off 50' to the west

Fd. BTS:

pine stp - decayed S16E 11.2' (original)

pine stp N45W 15' (1919)

N. pine 17" N88W 10.5' (1919)

blaze overgrown  
and burned

5680

# CERTIFICATE FILED

SET: Brass capped Iron pipe 3' marked  
with gas pipe on North side T48NR31W  
"14  
up 6" 529 • 528

SET BTS:

N. Pine 9" N49W 12.88

N. Pine 6" N64E 23.68

N. Pine 10" S31E 28.06

Cedar 5" S68W 22.30

Blazed & Scribed  
Spks Tags  
red ring

1980  
R/S NO. 15810

Corner falls south of road 100' running  
East-West

4/84 J.A. G.C. - Depty Co. Surveyor of  
Beltrami Co. visited this corner to certify  
He OK'd CORNER - stamped is RLS NO.  
on Cap.

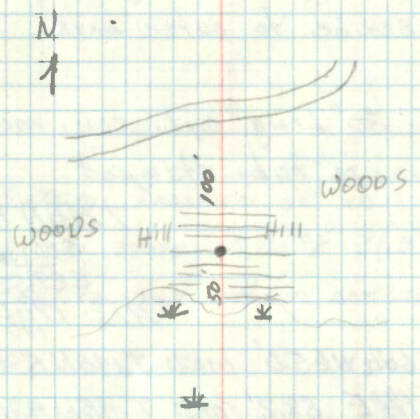



62 R-9

Sec. Cor. 20-21-28-29

20 21

29 28

orig. BT's.

Cedar 8" S11E 25 Lks 16.5'  
 Sp. Pine 12" N43E 45 " 29.7'  
 Aspen 4" S77W 13 " 8.6"  
 N. Pine 10" N35W 48 " 31.7' \*

Co. Notes C.C. Spencer 1919

Spruce 4" S17W 18.8'

Aspen 6" S60E 22.5

Gas pipe 1" x 24" (Found in place) + Sq. Cedar  
 Found \* N. Pine <sup>18"</sup> N35°W 31.7' with scribe visible  
 " 1 R" I counted the growth rings & there are 85  
 visible from scribe to outer bark

Set a 6" dia. 30" long cyl. con. mon. capped  
 w/ a 3" dia. bronze tab. stamped

T148N R31W

S20|S21

S29|S28

R.L.S. 1960  
NO 3628

W. Spruce 13" S60½W 65.0' MKD T148N R31W S29 BT

W. Spruce 10" N1½E 88.2' MKD T148N R31W S21 BT

ELM 16" S75½E 116.9' MKD T148N R31W S28 BT

Post 4" x 4" x 6' N42°W 29.4'

8/10/60 RHM Donald

Posted 6/22/60 RHM

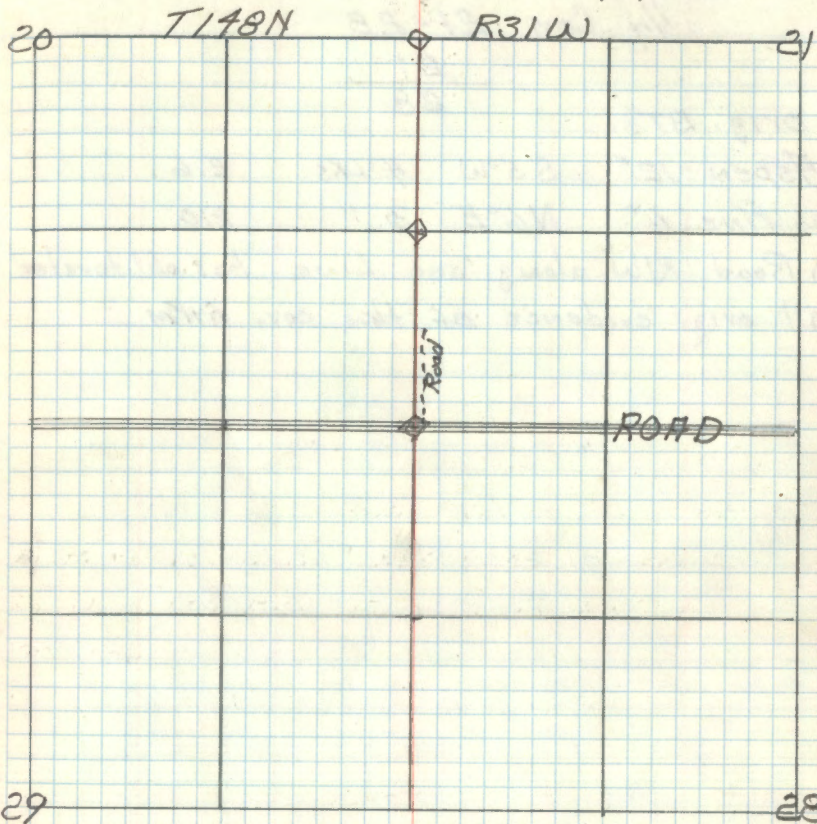
R-9  
Affidavit

S35° 31'

Placed f.s. metal location on orig. 18" R. Pine  
 from which cor. bears S35°E 31.0'  
 Road has obliterated other cor. accessories.



63 R-11

1/4 Cor. 21-28

21

28

orig. BT's.

Aspen 12" S 5°W 4 LKs 2.6

W. Pine 6" N 6°E 3 " 2.0

a Road R/W along sec. line has obliterated  
all orig. evidence of this cor. R/W

5680-11



64 P-9

1/4 Cor. 20-21

20 21

orig. BT's.

Spr. Pine 8" S10E 12 Lks. 7.9

Birch 12' S20W 8 " 5.3

Co. Notes Roy K. Bliler 1919

Ash 4" S62W 13.8'

" 4" S12W 22.6'

Gas pipe 1/2" x 24" (Found in Place)  
Found Ash 10" S62°W 13.8' (chopped into scurve)

Ash stump mostly decayed S12°W 22.6'

Search time 1 hour 8/4/60 RHM

Set a 2" inside dia. 5' long gal. wrought  
iron pipe filled w/ concrete & capped w/  
a 3" dia. bronze tablet stamped:-

T148N R31W

1/4

S20 S21

RLS NO 3628

Ash 7" S37°E 12.1' MKD 1/4 S21 BT

Ash 7" S17 1/2°W 13.85' MKD 1/4 S20 BT

Ash 6" N86°W 28.4' " 1/4 S20 BT

12-1-60 RHM Donald

P-9  
Affidavit

OK  
RHM  
12-1-60



65 N-9

Sec. Cor. 16-17-20-21

17 16

Orig. BT's.

20 21

Maple 7"	S53W	26 Lx's	17.2'
LIND 8"	S36E	9 "	5.9'
Birch 14"	N63E	26 "	17.2'
" 10"	N47W	25 "	16.5'

Co. Notes Roy K. Bliler 1919

Elm 5" N42W 19.9' (Now sp. hole N43°W 19.9')

Maple 6" S10W 33.1' (Now 13" Maple S13°W 33.1' w/scribe "8 R31 S20" visible)

Gas pipe (Found in place)

Found. orig. 13" Maple stub S53°W 17.2'

Birch stump mostly decayed N68°E 17.2'

Search time 1 hour 4/16/60 RHM

Set a 2" inside dia. 5' Long gal wrought iron pipe filled w/ concrete &amp; capped w/ a 3" dia. bronze tablet stamped T148N R31W

S17S16  
S21S21

1960

PLS NO 3628

Maple <sup>now 9"</sup> 8" N9°E 31' MKD T148N R31W S16 BTMaple <sup>now 11"</sup> 8" N70°W 16.3' MKD T148N R31W S17 BTMaple <sup>now 8"</sup> 6" S47½°W 18.6' MKD XX BT

ELM 7" S66°E 27.55' MKD T148N R31W S 21 BT

NOW A WIND FALL

Posted 8-2-60 RHM

N-9  
Affidavit

17

T148N R31W

16

3-24-03 R MAIN C. GEEGER

FD IRON IN PLACE I MIXED HARDWOODS. GPS IRON

High Land  
Hardwood  
Type

1380.9'

1319.0'

20

21

Placed F.S. metal Location post on the 8" Maple BT from which cor. bears S70°E 16.0'

RHM  
12-15-60

8/2/60 RHM Donald

(note Retamping)



66 N-11

1/4 Cor. 16-21

16  
21

orig. BTs.

BK. Pine 10" S47 E 10 LKS 6.6

Nor. Pine 14" N28W 28 LKS 18.5

Found:

Pine Stump S50°E 6.6' mostly decayed

Pine stump N28°W 18.5' mostly decayed

I chained west to East shore of Fagan Lake 5' get 286 ft as per call of original field notes.

Search time 2 hours 8/2/60 RHM

Set a 2" inside dia. 5" Long gal. wrought iron pipe filled w/ concrete & capped w/ a 3" dia. bronze tablet stamped:-

T148N R31W

1/4 S16

521

RLS NO 3628

White Spruce 4" N30°E 70.2' MKD 1/4 S16 BT

Red topped Cedar post 1"x4"x5' S42°E 17.3'

" " " " " S73°W 4.1'

Note Posts have F.S. metal Location posters facing corner  
8/4/60 R.H. McDonald

Posted 9/23/60  
RHM

N-11  
Affidavit

T148N 16 31W

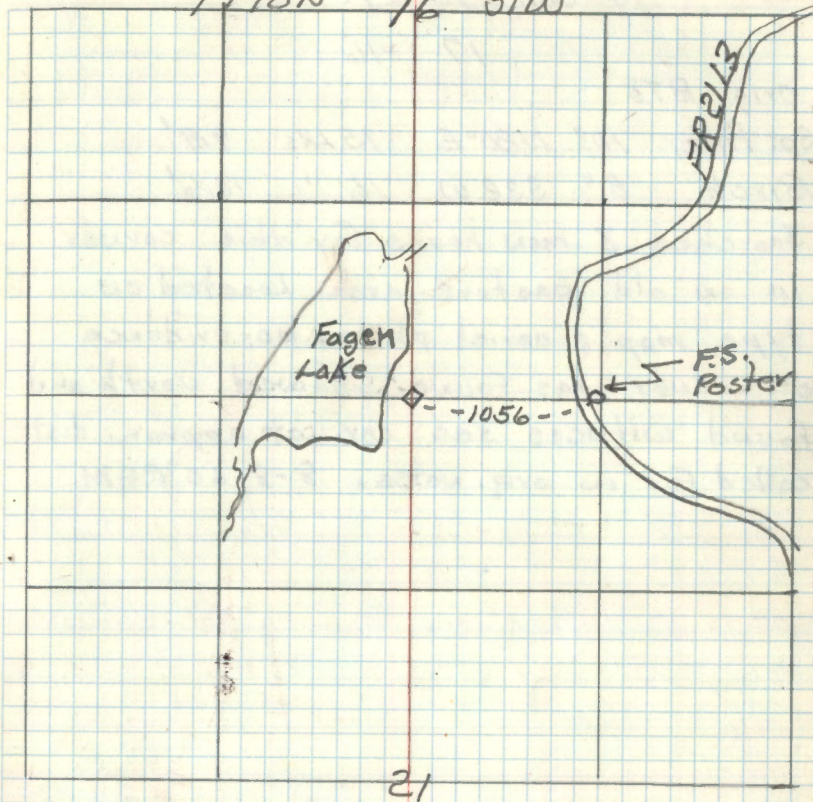

Placed an F.S. metal location poster on a 5" Birch from which cor. bears S3 1/2°E 308'

RHM  
12-21-60



67 2-9

1/4 Cor. 16-17

17 | 16

orig. BT's

Sp. Pine 10" N80°E 151Ks 9.9'

Birch 8" S38W 16" 10.6'

Searched 3 man hours for this corner  
in an old pasture area located on  
type map & aerial photo. no evidence  
of corner was found. Chained north end  
found witness sec. cor. at approx. dist.  
called for in orig. notes. 8-8-60 RHM

5680-4



68 J, K-9

W.C. between 16 & 17  
For Sec. Cor. 8-9-16-17

17 16

Orig. BT's.

Cedar 6" S1E 100 LKS 66.0'  
" 8" S4W 115 " 75.9'

Co. show same BT's found by Blitar  
IN 1917

Found a 9" Cedar stp Scribed "BT"  
S1E 66.0'

10" Cedar stump w/ scar facing Cor. S  
4°W 74.9' I believe this stump is tipped  
Search time 2 hrs 8/8/60 RHM

Set a 2" inside dia. 5' Long gal. wrought  
iron pipe filled w/ concrete & capped w/ a  
3" dia. bronze tablet stamped T148N R31W

W.C.  
S17S16  
1960  
RLS NO 3628

From which bears:

Red topped 4"x4"x5' treated Cedar posts w/ F.S.  
Metal location posters facing corner  
S3 1/2°W 74.0' FD LEANING AND FROZEN IN GROUND  
S20°E 65.8' FD LEANING AND FROZEN IN BOG  
S50 1/2°E 87.5' FD LEANING AND FROZEN IN BOG

8/10/60 R.H.M. McDonald

Posted 9/23/60  
RHM

J, K-9  
A f f r d a u i t

8 4-7-04 R MAIN 9  
T148N R31W

Fd All of 1960 4x4 posts frozen and leaning in  
BOG. COULDN'T GET TO IRON LOCATION DUE TO HIGH  
WATER. PLACED FSLP ON 4" W. OAK ON NORTH SIDE  
OF TRAIL FROM WHICH CORNER BEARS NORTH 1/1000 FT.  
OPEN HARDWOODS FROM TRAIL TO CLOSE TO 4x4 POSTS.



17. 21.8'

16

F.S. Metal location poster is on a 3" Balm-af.  
Gilead From which cor. bears North 71.8'

RHM  
12/14/60



69 J-11

1/4 Cor. 9-16

9

orig. B.T.s.

16

Tam 7" S52W 5 Lks 3.3'

Tam 10" N10W 26 " 17.2'

I chained west from Sec. Cor 9-10-15-16 &  
searched for 1/4 Cor 2 hours on edge of  
marsh but found no evidence of orig. cor  
or accessories 8/8/60 RSM

5680-11



70 G+9

1/4 Cor. between 8-9

8 | 9

orig. BT's.

Cedar 12" N55E 5 LKs 3.3

Fir 6" S85W 14 " 9.2

Co. Notes C.C. Spencery - 1919

Gas pipe 2" x 20"

Elm 20" S84E 56.8'

Cedar stp. 18" N58W 23.1'

Found: - 2" x 20" pipe in place

Elm 26" S84E 56.8' (chopped in & scribe  
"4" visible)

Cedar stp. N60W 23.1' badly burned no scribe visible

Cor. was found by chaining south from Sec. Cor. in Co. Rd.

Search time 1 hour. 5-4-60 R.H. McDonald

Set a 2" inside dia. 5' long gal. wrought iron pipe  
filled w/ concrete & capped w/ a 3" dia. bronze

Tablet stamped: -

T148N R31W

4  
S81S9

1960

RLS NO 3628

From which bears

ELM 10" N21 1/2° W 69.0 MKD 1/4 S8 BT

ELM 10" S56 1/2° E 45.9 MKD 1/4 S9 BT

Fish 4 N56° E 64.2 MKD 1/4 S9 BT

July 13, 1960 R.H. McDonald

Posted 7/18/60 RHM

Affidavit

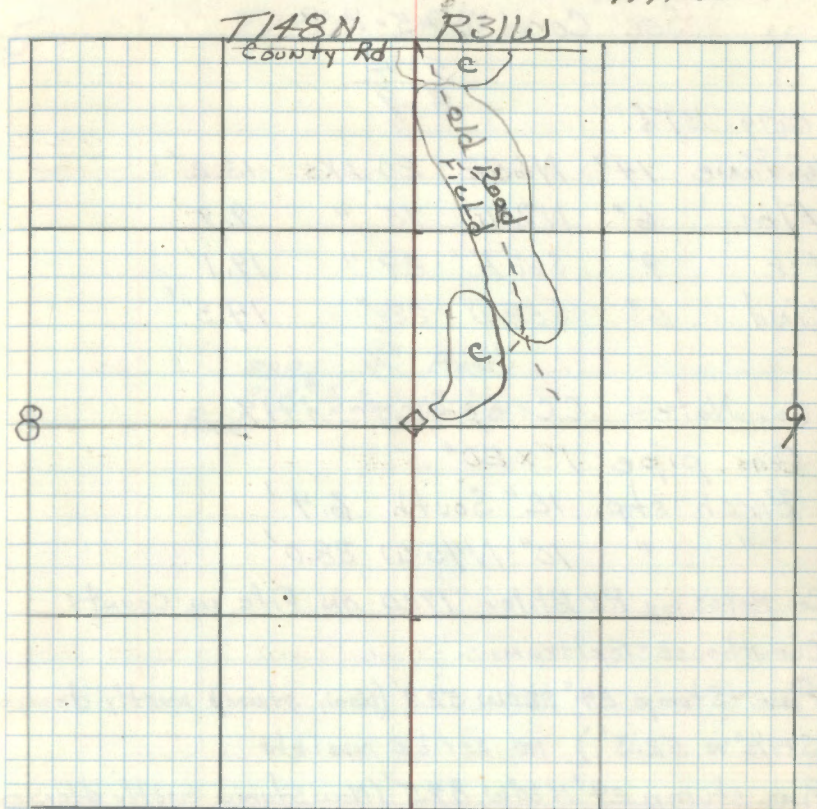

Placed  
12-14-60

Placed a FS Location poster on a 8" Elm from which  
Cor. bears N56° W 45.2'



71 E-9

Sec. Cor. 4-5-8-9

5	4
8	9

Orig. BT's.

W. Pine	14"	N65E	20 LKS	13.2'
Elm	6"	N78W	15 "	9.9'
Fir	9"	S62E	29 "	19.1'
Lind	6"	S58W	22 "	14.5'

Co. Notes C.C. Spencer 1919

Gas pipe 1" x 20"

Birch stp. 12" South 6.4'

" " 10" N45W 38.0'

Co. Notes by R.K. Bliler 1920 on file in County

Courthouse - Beltrami:-

Pine Stump 24" S20W 52.3' (Now stump mostly decayed  
S17½W 52.3') No scribe visiblePine stump 24" N30W 84.5' (Now stump mostly decayed  
N25W 84.5') No scribe visible

Conic cement monument (Found in place)

F.S. metal location post on S. side of road on  
cedar post (25 LKS N 1½W to cor. 1936)Set a 30" concrete cylinder 6" dia. capped  
w/a 3" dia. bronze tablet stamped:

(monument 6" below road surface) T148N R31W

55	54
58	59
1960	

 RL'S No. 3628

Copied 5/10/60 RHM

E-9  
Affidavit

5

T148N R31W

4

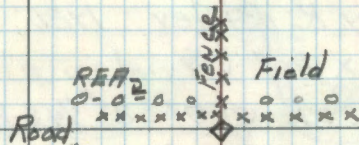

8

Post on fence cor. post from which cor. bears  
South 18.2'

New BT's

Oak 6" N2°W 85.0' MKD. T148N R31W S5 BT

Oak 11" S13°W 56.7' MKD T148N R31W S8 BT

Rock 2'x3' N69°E 39.8' MKD x (also blue paint)

Rock 3'x3' S83°E 127.7' " x (also blue paint)

5-3-60

G.H.M. Donald



72 E-11

1/4 Corn between 4-9

4

orig. BT's.

9

Cedar 10" S35W 11 Lks. 7.3' - decayed  
 " 12" N50E 7" 4.6' - decayed

cedar stump

Co. Notes Roy K. Bliley 1920

Gas pipe 1/2" x 20" (found in place)

Cedar 4" S25W 31.7' (8" 1/4 S BT 533W 31.7')

Tarn. stp. 20" N5W 7.6' (stp. w/ BT visible  
N21 1/2° W 7.6')

Search Time 1 hour 7-19-60 RHM

Set a 2" inside dia. 5' long gal. wrought iron  
 pipe filled w/ concrete & capped w/ a 3"  
 dia. bronze tablet stamped

T148N R31W

1/4 54  
99

1960

R25 W 3628

Cedar 8" S54°W 57.15' MKD 1/4 S9 BT

Tarn 8" N25°W 63.6' " 1/4 S4 BT

Tarn 8" N1°E 90.8' " 1/4 S4 BT

July 7/60 RHM

Posted 7/18/60 RHM

E-11  
Affidavit

T148N 4 R31W

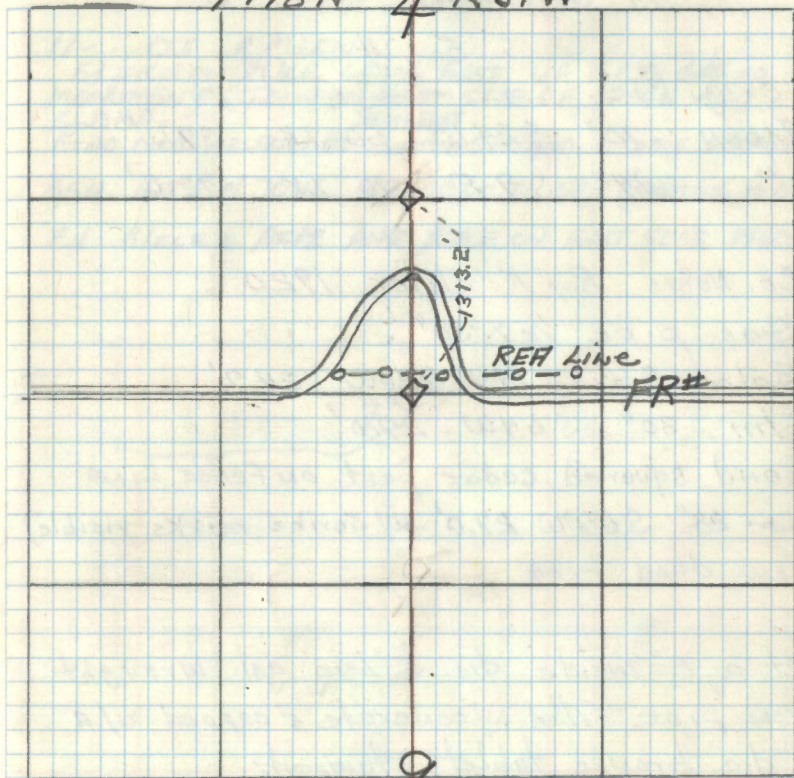

Placed ES Location poster on 15" Fence.  
 Post from which cor. bears East 0.8'

2-15-07 RMAIN

Add ONE BT

ASH 10" S45°E 76.0 FT TO SPR MKD: 59 BT



73 C-9

1/4 Cor. between 4-5

5 | 4

Orig. BT's.

Aspen 10" S24W 60 LKS 39.6'  
 " 14" S9E 110 LKS 72.6'

Co. Notes Roy K. Bliler 1920

Gas pipe 1/2 x 30"

Balm of G 14" S20W 24.2'

Elm 30" S64W 27.0'

Found squared cedar post on fence line

Elm 28" S66°W 27.0' w/ scribe marks visible

Now dead tree

Set a 2" inside dia. 5' long gal. wrought  
 iron pipe filled w/ concrete & capped w/ a  
 3" dia. bronze tablet stamped:

T148N R31W

1/4

S5 | S4

R60

RLS NO 8628

From which bears

Elm 8" S23°E 27.2' MKD 1/4 S4 BT NGWA WINDFALLAsh 8" S20°W 12.75' MKD 1/4 S5 BT Now 15' (TWIN)

Ash 7" N84°W 55.55' MKD 1/4 S5 BT  
 Now 10" N84°W KNOCKED DOWN BY BEAVER

6/6/60 R. M. D. M. O. M. O.

Posted 6/7/60 RMM

C-9  
Affidavit

T148N R31W

11- 03 R MAIN

FD IRON IN PLACE LEANS EAST UP 3 FT. GASED  
 MONUMENT. IRON ON EAST SIDE OF LARGE ASH  
 SWAMP. SOUTHEAST  
 FIND ONE NEWER BT WITH SPK AND VISABLE SCRIBES

ASH 16" N70W 49.00 FT TO SPK (STARTING TO DIE)

FD BILLER PIPE AND PLACE ON EAST SIDE 1960 IRON

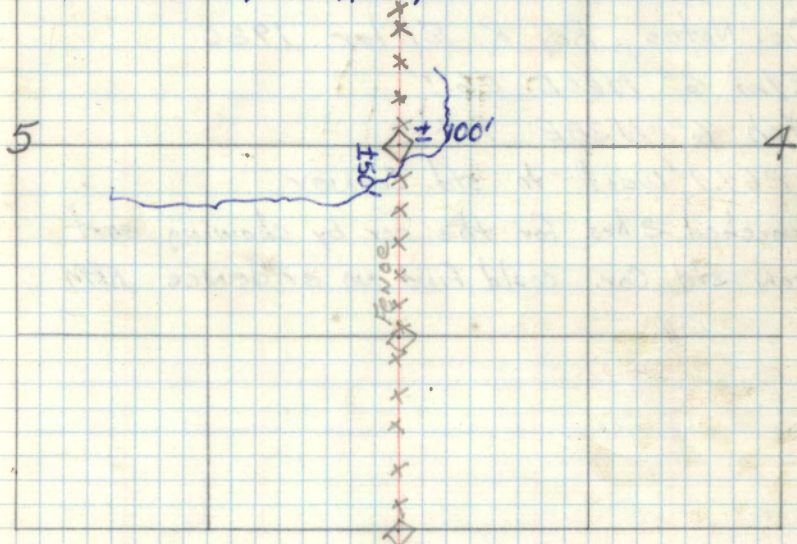

Placed F.S. Metal Location poster on 8" Ash  
 BT from which can bears N20°E 12.4'

RMM  
 12/13/60



74 A-9

C.C. Sec. 4-5

Std. Cor. is 4 ch. West  $\curvearrowright$  12th Std. Pav.

Orig. B.T's.

5. 4

Ash 6" S89W 22 LKs 14.5'

Birch 10" S30W 35 LKs 23.1'

Co. Notes Roy K. Bliler 1920

E/m 6" N60E 26.1'

Ash 6" N38E 9.4'

264.9' West to std. corner

Searched 2 hrs for this cor. by chaining east  
from std. Cor. could find no evidence ~~RHM~~

5680-11



75

M.C. between 31-32

31 / 32

orig. BT's.

W. Pine 10" S27E 117 LKs 77.2'

" " 20" S5W 91 LKs 60.1'



76 V-5 T148N R31W Bnd #1

Sec. Cor. 29-30-31-32

30 | 29

31 | 32

orig. BT's.

Spruce 8" S82E 29LKs 19.1'

Aspen 14" N55E 37 " 24.4'

Hornbeam 4" N53W 24 " 15.8'

Spruce 6" S14W 16 " 10.6'

No evidence of orig. swere found

Co. Notes C.C. Spencer 1924

Gas pipe (Found in place)

Balsam N82°W 7.3' (New stp. hole OK)

Aspen N1°E 16.8' (New decayed

Aspen stp N1°E 16.8')

Cedar Post (Found laying beside gas pipe

Search time 1 hr. 6/29/60 RHM

Set a 2" inside dia. Gal. wrought iron pipe

Filled w/ concrete & capped w/ a 3" dia. Bronze

Tablet stamped:-

T148N R31W

S30 | S29

S31 | S32

RLS 1960  
NO 3628

W. Pine 20" S12 1/2°E 165.4' MKD T148N R31W S32 BT

Ash 5" N36 1/2°E 14.25' MKD X BT

Ash 5" N71°W 65.5' " T148N R31W S30 BT

ELm 7" S23°W 90.7' " T148N R31W S31 BT

6/29/60 RHM

Posted 7/18/60 RHM

V-5  
Affidavit

OK  
RHM  
12-15-60



77 V-7,8

W.C. for  $\frac{1}{4}$  between 29-32

29

Orig. B.T.

32

Cedar 8" S32°E 54 lbs. 35.6'

Co. Notes Roy K. Bliley 1919

Tam. pest - gas pipe.

Willow 4" N60W 12.5'

Elder 2" S80E 5.9

Searched 1 hr. by chaining west from  $\frac{1}{16}$  cor.  
but could find no evidence of Co. or Orig.

RKM 8-1-60

5680-11



78 V-3

T148N R31W

1/4 Cor. Sects 30-31

30

31

orig. BT's.

Hornbeam	5"	S78E	41 LKS	27.1'
Aspen	7"	N55E	61 "	40.3

Co. Notes Roy K. Bliley 1909

Cedar post

Birch 8" N72W 49 LKS (31.68')

Elm 10" S41E 51 LKS (33.66')

Searched for this cor. 2 hrs but found no evidence RHM found F.S. post on post west side of road 6-27-60. RHM

Co. Notes CC. Spencer 1919 K.F. 148-31

gas pipe

Basswood 4" S80W 16.2'

Birch 5" N20E 12.8

Co. Notes CC. Spencer 1922 FB 222964

post

Fd: Basswood S80W 16.2'

Birch N20E 12.8

marked:

Maple 8" S45E 36.7'

Elm 6" N65E 44.8

## CERTIFICATE FILED

8/1/80 J.A. JK JO

Fd: gas pipe 3/4" x 12" down 1 1/2' below road surface at PI. of road north of road south Ram line from SE sec 30 to E 1/4 sec 30 & 31 projected 180.0000 to gas pipe - off 2.6' north with theodolite DIST. checks with Spencers plat.

Fd BT's:

Elm	23"	S45E	36.7'	center rotten (overgrown)
Stump		N66E	45'	
(ccc) post		west	25.65'	old tag (not reachable)

Set: Brass Capped Iron Pipe 2' marked down 6" below road surface T148N R31W gas pipe on north side of B.C.

530

Set BT's:

Maple	8"	N29E	90.23'	Blax & scribed RLB NO. 15810 apk-tag red ring
Maple	16"	S56E	84.29'	
W. Pine	15"	S88W	106.02'	

531

1980

NO. 15810

Steel sign post 3x8' East 33.0'

CORNER IS 9' EAST at 2 of COR 307

TRAIL 11' SOUTH OF CORNER RUNNING EAST

N  
↑

WOODS

WOODS

LINE TO STANDARD

TRAIL

WOODS

4/84 J.A. G.C.B.C. (Sunapp)  
checked CORNER - OK  
stamped RLB NO on cap.

J. Allison  
5/7/84



79 T-5

1/4 Cor. Sec. 29-30

30 29

Orig. BTs.

Spruce	8"	N8E	58 Lks	38.3'
"	10"	N4W	130 "	85.8

Co. Notes Ray K. Bliley 1919.

Ash 10" N45°E 41.0'

Elm 8" N45°W 24.5'

Spruce sp. 10" N8°E 38.2'

Found-Ash 17 " N44°E 41.0'

ELM N44°W 24.5' 11"

Cor. was found to be marked w/a 1/2" x 24"

Gas pipe - search time 1/2 hr. 6/29/60 RHM

Set a 2" inside dia. 5' long gal. wrought iron pipe filled w/ concrete &amp; capped w/a 3" dia.

bronze tablet stamped: - T748N R31W

 4  
 S30 529  
 1960 RLS NO 3628

From which bears: -

Ash	9"	N74°E	9.85'	MXD	1/4 S29 BT
Ash	10"	N74°W	26.0'	"	1/4 S30 BT
Ash	7"	S4°W	5.5'	"	1/4 S30 BT

Posted  
7/18/60 RHMT-5  
AffidavitPlaced F.S. Metal Location post on a  
7" Ash from which cor bears S30°E
 RHM  
 12-15-60