

CORNER
RESTORATION
T148N, R29W, 5th PM

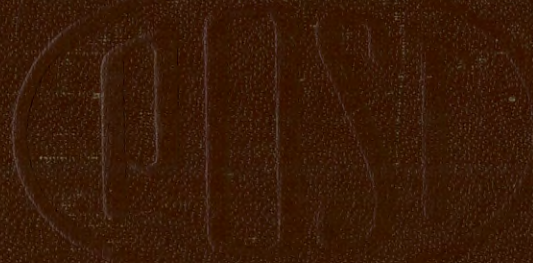

MINING
TRANSITION

No. 8841

Book
BK1

Book
BK1
T148N R29W
5th PM

Book #1 of 2

Note Original survey of this
Township was made by George H. Ralph
U.S. Deputy Surveyor in April 1893

USFS

INDEX FULL BOOK

T148N R29W

Book 1 of 2

	70					39	28		
6	53	5	4	3	38	2	21	1	
	52				36	37	19	20	
7		8	9	10	35	11	18	12	71
	78				50	51	33	34	16
18		17	16	49	15	32	14	15	13
	74	76	75	47	48	30	31	11	12
								11	12
19	77	20	21	46	22	29	23	10	64
								58	63
79			69	44	45	27	28	59	66
								57	65
30	29	28	43	27	26	26	6	25	
				41	42	24	25	4	5
31	32	33	40	34	23	35	3	36	
								68	67

Colored Numbers refer to page on which notes for that corner may be found.

Book #1 of 2

2 ~~13~~ Accidavit R95680-11 JTB

N-23

1/4 13-24

13
24

See page 12
page 12
same

Co. Notes by P.C. Warner 1924 ON
File ITASCA Co. Courthouse

1. 11" Aspen N24°W 37.3 Ft. (Now
18" stp. w/ scribing BT visible
N27°W True bearing, 37.3')
2. 12" cedar S13°W 44.7' (Now 13" partly
dead w/ scribing 1/4 BT visible
S9°W True bearing 44.7')
3. 1/2" x 24" iron pipe at corner

Set. 2" inside dia. by 5' Long galvanized
wrought iron pipe filled w/ concrete
& capped w/ a 3" dia. bronze Tablet
stamped:-

T14BR29W

1/4 S-13

1/4 S-24

1958

R.L.S. NO. 3628

New BT's

Ash 3" S78°W 44.3' MKD T14BR29 S24 BT

Cedar 10" S50½°W 58.2' MKD T14BR29 S24 BT

Ash 4" S21½°W 80.4' MKD T14BR29 S24 BT

A.M. Donald

1/4 Cor. Sect. 35 & 36

Notes of U.S. Dep. Surveyor George H.

Ralph in April 1893 - Orig. Survey

Post 4' x 3" x 3", 24" in ground mkd 1/4 S on

West face

Cedar 10" S 20° E 23 Lks or 15.2'

W. Birch 4" S 75° W 12 Lks or 7.9'

NOTES OF COUNTY ROAD SURVEY 1922

PLAT ON FILE AT COURTHOUSE

CEDAR 8 N 42° W 51.7'

CEDAR 10 S 52° E 66.3'

874 - Dave Prestidge - Estimator

Corner consists of a 4" squared stake - good condition

Found Cedar BT 8" N 35° W 80 lks. 52.8'

Placed a location poster on 8" Cedar N 35° W 80 lks.
from corner.

Small creek approx. 1 chain west of post.

NORTH FROM SEC. COR. TO SOUTH 2650.3'
SOUTH FROM SEC. COR. TO NORTH 2638.3'

4-14-76 OK

FD 14 CEDAR S 45° E 66.3' - NO POST FOUND - WILL HAVE TO BRING
SHOVEL IN NEXT TIME AND DIG - CREEK TO WEST IS FLOODING THIS
AREA - WILL NEED BOOTS (HIP)

#V-21 Affidavit RHM

R9-5680-11

Sec. Cor. 25-26-35-36

Orig. Survey Notes:

Post $4\frac{1}{2}' \times 4" \times 4"$ - 29' IN GROUND MKD T148N S25
ON NE - R29WS36 ON SE - S35 ON SW & S26 ON NW
Face w/ notches on E & S edges

Jack Pine 5" N30°W 68 Lks or 44.9' (Now a J. Pine
FD. ORIG. STUMP WITH BT VISIBLE 9-28-78
stump 30" high w/ scribe visible N32°W 44.9')

Jack Pine 5" N67°E 49 Lks or 32.3' (obliterated
by road clearing) FALLS IN CURVE OF ROAD

Jack Pine 5" S66°E 45 Lks or 29.7' (obliterated
by road clearing) FALLS IN CUT OF ROAD SLOPE

Norway Pine 16" S32°W 138 Lks or 91.1' (Now 18"
FD. ORIG. STUMP WITH BLAZE AT BASE
N. Pine stp S32°W 91.1' w/ Edge blaze partly visible
Search time 1 hr 12-5-60 RHM

Set a 6" dia. 26" long cylindrical concrete mon.
capped w/ a 3" dia. bronze tablet stamped:-

T148N R29W
S26 | S25
S35 | S36

Set 6" under road surface

FD. MONUMENT UNDER ROAD 6" DEEP

1961
PLS NO 3628

FD. 4 BT'S. RECORDED BELOW OK 9-28-78 CRK

Jack Pine 10" N40°E 52.4' MKD S25 BT

Jack Pine 17" N26°W 47.0' " S26 BT

Jack Pine 13" S49°W 40.3' " S35 BT

Red Pine 16" S42°E 42.4' " S36 BT

OK RHM
9/5/61 RHM

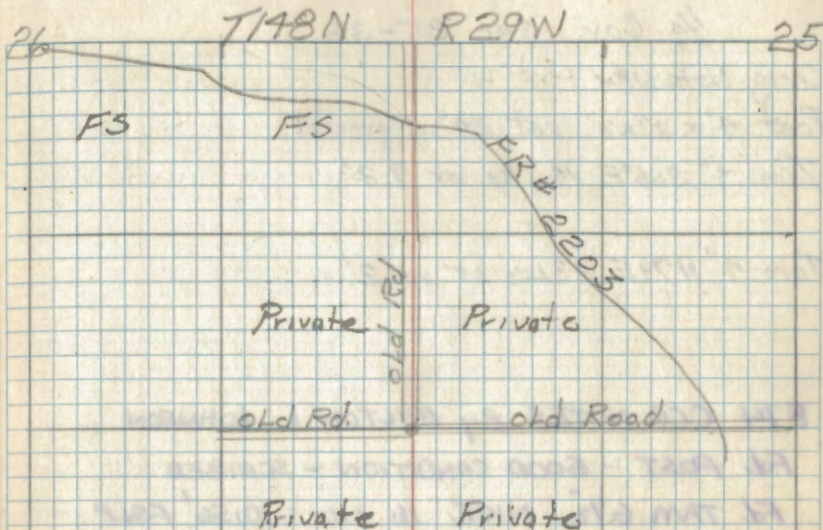

MARKED 3 NEW BEARING TREES

N. PINE

MKD.

N. PINE

MKD.

N. PINE

MKD.

4" X 4" X 8" CEDAR POST SET DUE SOUTH

54-4 ATTACHED

35 COUNTY ROAD NOTES 1922, PLAT ON FILE AT COURTHOUSE 36
J. PINE 6 N72°W 68.8' - FD. J. PINE N64°W 68.8' SCRIBE VISIBLE
J. PINE 6 N45°E 64.3' - NO EVIDENCE FOUND IN CUTOVER AREA
J. PINE 7 S54°E 97.0' - NO EVIDENCE FOUND AT TRUE BEG OR DIST.
N. PINE (CRIG.) 20" S22°W 89.7' - NOW PINE STP. S32°W - 91.1' ^{SHOP} MARKS
COUNTY BEARING TREES ARE RECORDED AT 8° OR MAGNETIC BAS.
ON PLAT
THE ABOVE TREES WERE NOT RECORDED OR SEARCHED IN 1961

5

1/4 Cor. Sec 25-36

Orig. Notes:-

Post 4' x 3" x 3" set 24" in ground

Tam. 4" S66°E 14 Lks or 9.2'

Tam 4" N79E 23 Lks or 15.2'

874 CCC NOTES By MILTON L. JOHNSON

Fd. POST - GOOD CONDITION - SCRIBED

Fd. TAM. 6' 1/2" N10E 16 Lks. = 10.56' FSLP

Fd. TAM. 6 S8E 62 Lks. = 40.92'

BELIEVE BT'S ARE COUNTY

6 T-21

Affidavit 7-23-79

 $\frac{1}{4}$ Cor. Sec. 25-26

Orig. Notes

Post 4'x4'x4' set 29" in ground.

Tam. 6" S70°W 6 Lks or 4.0'

BEARING AND DISTANCE FALLS IN ROAD

Tam 4" S60E 38 Lks or 25.1'

BEARING AND DISTANCE FALLS IN DITCH - NO EVIDENCE Rd.

NOTES OF COUNTY ROAD SURVEY 1922 - PLAT RECORDED
AT ITASCA COUNTY COURTHOUSE

SPRUCE	6	S71W	72.4'	
Fd. FALLEN 8" SPRUCE		S63W	72.4'	VISIBLE
		S72W	72.4'	WITH SCRIBE $\frac{1}{4}$ S26 BT
TAM,	6	S50E	49.7'	
NOW 16" LIVING TAM.		S58E	49.7'	CHOP MARKS AND NEGATIVE INSIDE

TO PERPETUATE THIS CORNER SET 5 $\frac{1}{2}$ "x5 $\frac{1}{2}$ "x24"

CONCRETE MONUMENT 14" BELOW ROAD SURFACE

WITH 3" DIA. BRASS TABLET MARKED T148N R29W

 $\frac{1}{4}$

S26 | S25

WITNESSED BY

RLS ¹⁹⁷⁸ NO 12261TAM. 14 S65E 76.65' MKD $\frac{1}{4}$ S25 BTTAM. 11 S34E 97.95' MKD $\frac{1}{4}$ S25 BTTAM. 11 S46W 137.10' MKD $\frac{1}{4}$ S26 BTCEDAR 16 N69W 166.30' MKD $\frac{1}{4}$ S26 BT

4"X4"X8' CEDAR POST SET DOE WEST 41.75' BOTH SIGNS

DISTANCE NORTH OF SEC. COR. 2640.0'
CHAINED DISTANCE NORTH FROM SEC. COR. AND CHECKED
WITHIN .40 OF COUNTY PLAT DISTANCEOK
2/18/80
9/1/82

Curtis R. Keane

7 R-21

H. H. H.

R-21

Sec. Cor. 25-26-23-24

Orig. Notes: 1893

Post $4\frac{1}{2} \times 4\frac{1}{2} \times 4\frac{1}{2}$ "

White Pine 24" N28E 38 Lks or 25.1'

falls in road

Norway Pine 26" N50W 24 Lks or 15.8'

falls in road

Norway Pine 26" S63°E 86 Lks or 56.8'

Now large pine stump at brg. $\frac{1}{2}$ dist. no scribe

Norway Pine 28" S1°W 78 Lks or 51.5'

falls in road

Notes of Itasca Co. Surveyor P. C.

Warner in 1927.

Plat is recorded in Itasca Co. Courthouse.

Iron Monument.

No monument found ^{road maintenance,} taken out by county

Gov. T.N.P. 26" S68°E 56.7'

Found large pine stp. at dist. $\frac{1}{2}$ mag. brg. (rotted)

Birch 6" S74°E 63.2'

Now 12" Birch S 66°E 63.2' scribe rotted out

J. Pine 4" N25 $\frac{1}{2}$ °E 112.2'Now 12" J. Pine stp. at dist. $\frac{1}{2}$ mag. brg. scribe "T"

Poplar 5" S47°W 66.8'

Now Aspen stp well rotted at dist. $\frac{1}{2}$ mag. brg.To perpetuate this corner I set $5\frac{1}{2} \times 5\frac{1}{2} \times 24$ " long concrete monument 8" below surface of road, with 3" dia. brass tablet stamped.

T148N R29W

S23 | S24

S26 | S25

1974

RLS NO. 6807

RGP

Witnessed by

Norway Pine 9" N83E 143.8' T148N R29W S24 BT.

Norway Pine 14" N33E 83.7' T148N R29W S24 BT.

Norway Pine 18" N10E 205.1' T148N R29W S24 BT.

Norway Pine 7" N26W 115.3' T148N R29W S23 BT.

CO. SAID THIS WAS TAKEN OUT ON 7/19/85 GREG FORBORN STASIA CO.

Set 4 X 4 X 8 Red top Cedar post due east 38.8' with F.S. signs 54-2²-54-4 attached.

7-24-74

Curtis R. Krause

12/11/74 with corner location - evidence

9 files

Dawn E. Papp RLS 5333

4-5-06 R. MAIN

LINE TO STANDARD EAST OF CORNER. ADD ONE BT

R PINE 7" S86°E 33.36 FT TO SPK MKD S25 BT

M.C. Sec. 24-25 East Shore Dixon Lk.

Orig. Notes.

Pos Post 4' x 4" x 4"

Wh Aspen 9" N80°E 41 Lks or 27.06'

fc
Nor Aspen 6" S75°W 19 Lks or 12.54'

fo

Nora

Ni

Nor

fo

No

Wo

PI

I

Go

fo

B.

A

J.

A

Pe

N

79

M.G. Sec 24-25 on West shore Dixon Lk.

Or Orig. Notes

Pos Ash 4" N59°W 40 Lks = 26.40'

W Aspen 8" S81W 28 Lks = 18.48'

Nov

fo

Nov

N

Nov

f

Ne

W

P

I

Go

fo

B

A

J.

A

P

N

P-21

1/4 Cor. Sec. 23-24

Orig. Notes:

White Birch 4" N2°E 26 Lks (Not Found)

Spruce 5" N5°W 49 Lks (Not Found)

Notes of ITASCA Co. Surveyor P.C. Warner
in 1924. Cedar 6" S68W 44.0' (Now a 13"

Cedar w/ scribe S23 visible S75W 44.0')

Now 16" Cedar w/ scribe visible 6-25-74 CRK

Set a 6" dia. 24" Long cylindrical con.
monument capped w/ a 3" dia. bronze
tablet stamped:-

T148N R29W

1/4 S23/S24

1958

RLS NO 3628

Mon. set 8" below rd.

7-28-75

Replaced concrete monument - found broken up - no cap

From which bears:-

Cedar 11" S84°W 33.6 MKD T148 R29 S23

Cedar 9" S38 1/2°E 56.4 MKD T148 R29 S24

Cedar 10" S76 1/2°E 37.7 MKD T148 R29 S24

7-28-75 CRK

Corrected Distances

11/28/58 J.F.L.

Found 6-25-74 Curt Kraus

Cedar 14" S84W 33.7 scribe visible

Cedar 11" S38E 55.75 " "

Cedar 13" S76E 36.9' " "

Set 4'x4'x8' Red top Cedar post due East 26.9' with FS

T148N

R29W

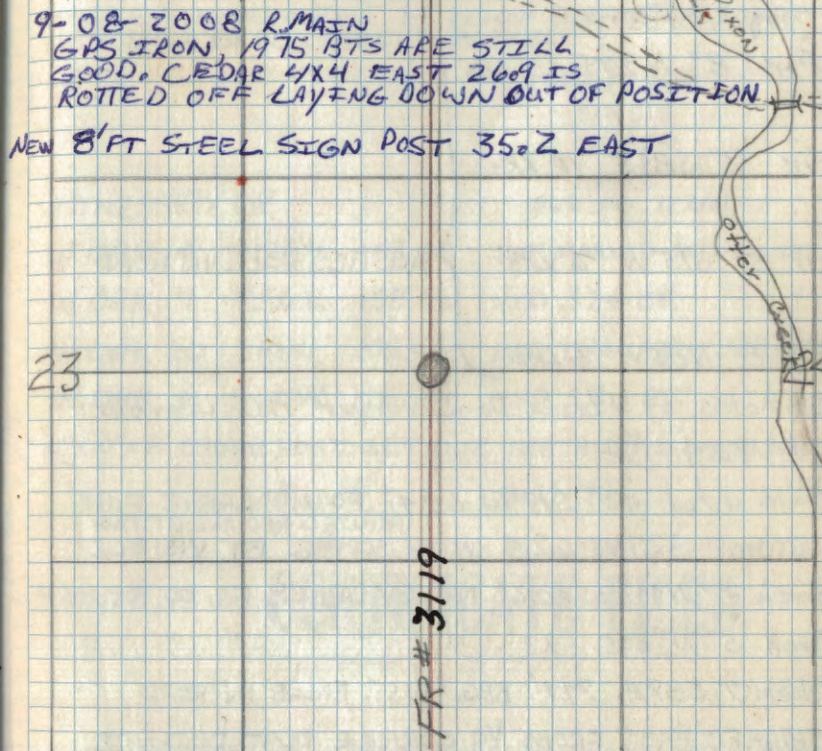
signs 54-2²-54-4found co. iron 1 1/2" OD X 18" long by old broken monument
and set iron at north edge of new monument.1958 tie tree would not tie to one location - so we
make change to place them in correct position with
concrete cylinder

B.T.s are tagged with correction - should correct affidavit

11 N-21 Affidavit 7-19-79

Sec. Cor. 13-14-23-24

C Orig. Notes

Fir 8° N70°E 11 LKS

V
Y
Fir 7° S84°E 10 LKS

M
Fir 5° S15°W 6 LKS

N
Fir 8° N85°W 6 LKS

N Co. Notes by Itasca Co. Surveyor P.G. Warner
IN 1924

N Pine stub 50° S19°W 62.4' FOUND LARGE PINE
C STUMP S27°W-62.4' WITH SCRIBE BT VISIBLE
PAINTED RED AND BT TAG

Birch 5° N99½°W 60.6' NO EVIDENCE Fd. OF STUMP

Birch 5° N28°E 59.3' " " " " "

Balsam 7° S89°E 79.1' BRG. ½ DIST. FALLS IN ROAD

CHAINED EAST FROM ¼ CORNER PLAT DISTANCE

C 2643.8' THEN CHAINED NORTH FROM N116 1320.2'

PLAT DISTANCE - THEN PULL DISTANCE FROM

PINE STUMP S27°W-62.4'

SET 1"X10" IRON PIPE AT CORNER LOCATION

V AT ABOVE TIES- FOUND ROTTED WOOD AT LOCATION

OF NW BIRCH - BUT IT MAY BE WINDFALL

FROM ANOTHER TREE - COULDN'T LOCATE STUMP

7-31-75 CRK

R9-7150-4 by Kane 1979

TO PERPETUATE THIS CORNER SET 5½" X 5½" X 24"
CONCRETE MONUMENT 14" BELOW SURFACE OF ROAD
WITH 3" DIA. BRASS TABLET MARKED

T148NR29W

S14 S13

S23 S24

1978

WITNESSED BY

RLS NO 12261

W.OAK 4 N75°W 153.08' NOT MARKED - NAIL S SIDE

W.OAK 7 S56°E 158.08' MKD S24 BT

W.OAK 20 S16°W 205.56' MKD T148NR29WS23 BT

W.OAK 6 S60°W 128.94' MKD S23 BT

4"X4"X8' CEDAR POST SET DUE NORTH 24.5' BOTH SIGNS

OK 18/80
2/18/81
MWS

9-21-78

CERTIFICATE FILED

by Stefan 9/15/81

12 N-23 Affidavit

1/4 Cor Sec 13-24

Orig. Notes

Spruce 8" N73°E 32 Lks

Page 2
same

W. Birch 10" S69°W 18 Lks

Notes of Itasca Co. surveyor R.C. Warner
IN 1924: - Aspen 11" N24W 37.3' (Now a
18" stump w/ scribe "BT" visible N27W 37.3')
Cedar. 12" S13°W 49.7' (Now 13" cedar
partly dead w/ scribing "1/4 BT" visible S9W 49.7')
Cor. was found to be marked w/ a 1/2" x 24" iron
pipe)

Set a 2" inside dia. 5' long gal. wrought iron
pipe filled w/ concrete & capped w/ a 3"
dia. bronze tablet stamped: T148N R29W

1/4 ^{S13} S24
1958
R.L.S. NO. 3628

Ash 3" S78°W 44.3' MKD T148 R29 S24 BT

Cedar 10" S50 1/2°W 58.2' MKD T148 R29 S24 BT

Ash 4" S21 1/2°W 80.4' MKD T148 R29 S24 BT

11/28/58 J.F.L.

R9-7150-4 by Kane 1979

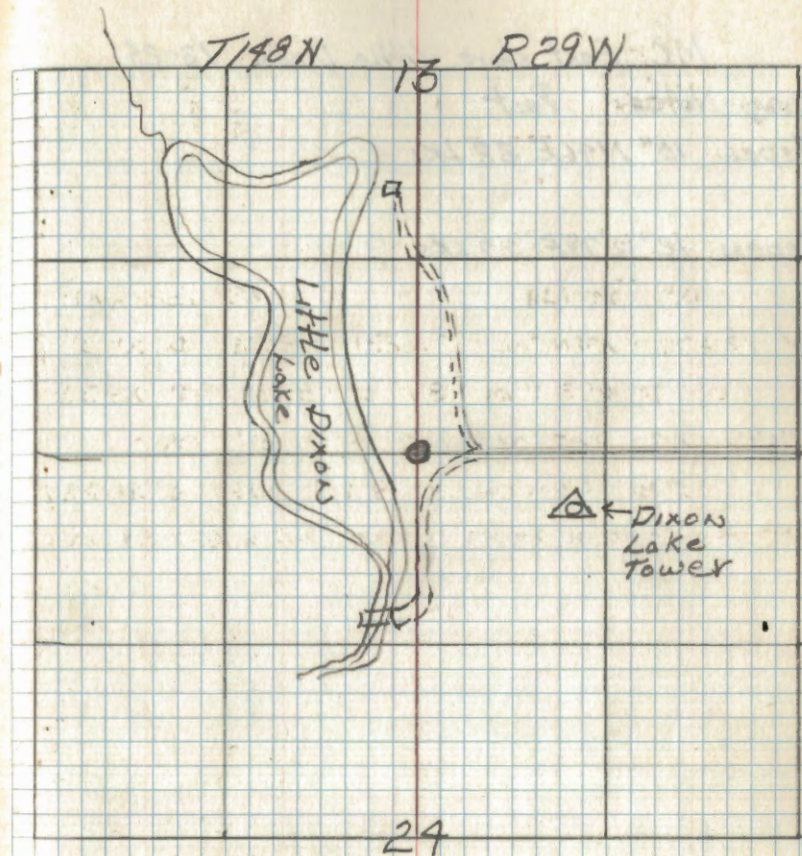

13

M.C. East shore Little Dixon 13-21

Orig. Notes: Post

Aspen 10" N46E 32 Lks

Aspen 12" S79E 27 Lks

14

M.C. West shore Little Dixon 13-24

Orig. Notes: Post

Tam. 8" S75W 89 LKs

Aspen 4" NB7W 78 LKs

15

1/4 Cor. Sec 13-14

Orig. Notes: Post

Birch 10" S70E 17Lks

Spruce 8" N59W 24Lks

21

Sec. Cor. 11-12-13-14

Orig. Notes: Post

Spruce 6" N45°E 4 LKS

Spruce 8" N45°W 2 LKS

Spruce 7" S32°E 42 LKS

ELM 8" S46°W 11 LKS.

STATE FOUND 13" ELM AT S40W 7.3'

From notes of the Third River Road Survey in
1922 - ON record in Itasca Co. Courthouse.

Poplar 7" N48½°E 85.2'

Pine 16" N16°W 177.5'

Poplar 6" S40°E 41.65'

Birch 9" S16°W 58.2'

Poplar 7" S54°E 25.0'

874 CCC NOTES BY MARVIN BALKE 8-26-36

Fd. OLD POST ROTTED - SET NEW POST

FD ELM 10 SHOW 11 LKS. = 7.26' SCRIBED SH BT

FSLP ON SAME ELM AS ABOVE (ORIG. BT.)

7-31-79

CERTIFICATE OF SURVEY BY STATE OF MINNESOTA
FOUND REMAINS OF 3" DIA. WOOD POST AND ORIGINAL
BEARING TREE ELM 13" S40W 7.3'THEY SET 1¼" X 39" IRON PIPE WITH CRIMPED TOP
TOP IS 0.8" ABOVE GROUND

WITNESSED BY

ELM 12 WESTERLY 37.85' DNR DISC & NAIL

ORIG. ELM 13 S40W 7.71' " " "

BALSAM 8 EASTERLY 10.84 " " "

TWIN ELM 6+9 NE 35.74 " " "

11-16-82 CK-68-JA

FD. 1½" I.P. 8" ABOVE GROUND - SET 2" X 2" X 6' ASH POST
BESIDE IRON - FD. 15" ELM S59W 7.8' ORIG. BT
PLACE NEW FSLP ON SAME

MARKED 2 NEW TIES

W. OAK 9 N22W 114.70' SPIKE & TAG

W. OAK 3 N13E 40.10' " "

1/4 Cor. Sec. 12-13

Orig. Notes: Post

Birch 8" N14°W 7 Lks

Elm 4" S44W 12 Lks

8-2-79

CERTIFICATE OF SURVEY BY STATE OF MN.
CORNER SET MID POINT BETWEEN SECTION COR.S.
E+W

SET 3/4" X 24 IRON ROD

WITNESSED BY

W. OAK 5" WESTERLY 45.58' DNR DISC + NAIL

BALSAM 15" SE 20.65' " " "

ASH 8" EASTERLY 32.57' " " "

BALSAM 9" NORTHERLY 21.40' " " "

CORNER IS 32.5' NORTH OF E+W WOODS ROAD

11-30-82 JA-JW

SET 3" X 3" X 5' ASH POST ON NORTH SIDE OF IRON
IRON IS 2" ABOVE GROUND

MIKO NEW BT

ASH 6" N59W 44.7 SPIKE + TAG

15" BALSAM ABOVE IS (DEAD NOW)
PLACE LOCATION POSTER ON ABOVE
TAG OTHER BT'S. THIS DAY

18 G-21

1/4 Cor. Sec. 11-12

Orig. Notes: Post

Oak 5" S75W 17 LKs

Fir 5" S62E 14 LKs

NOTES OF THIRD RIVER ROAD #134

DEC. 10 1915 SURVEYED BY L.W. JOHNSON

SET NEW POST

BALSAM 11 S50W 50.5'

ELM 10 N67E 60.8

Notes from corner card by Curt Krause 11-5-1982
Krause & Brana chained south from iron
pipe at sec. cor. 2649' - search in area -
nothing could be found of original or county
BTs. Put FSLP on 10" Basswood S23W,
13.0' from 2"x36" Ash stake at approx. bearing.
Cut into some Oak and 2 Elm - nothing found
but rott. Line btwn secs. 11 & 12 should be
run N2°E S2°W for ties to fit. Total for
mile was 5,272!

Sec. Cor. 1-2-11-12

Orig. Notes: Post

White Pine 30" S60W 17 LKS 11.22'

Basswood 8" S30E 28 LKS 18.48'

gone

Fir 8" N73E 46 LKS 30.36'

gone

Basswood 8" N30W 91 LKS 27.06'

gone

COUNTY ROAD #149 PLAT ON FILE AT COURTHOUSE

OAK 14 N45W 194.4'

Fd oak stump with blaze at N41W

ELM 8 N31E 140.3'

no evidence

ELM 6 S9E 155.5'

no evidence

W.PINE 14 S33W 65.5'

no evidence

11/4/82 CK JA GB JW

Fd IRON PIPE IN CENTER OF E+W COUNTY ROAD
DRIVEWAY TO SOUTH - OPEN FIELD TO NORTHChained west from 114 cor 1-12 2643' to this
pipe also searched for BTS:

Fd: Oak stp N41W 194.4' (faint marks)

Left iron as found down 6"

Ties recorded on 10/86 by CK, JA, EH

15" W. OAK S56W 56.65' TAGS & Spikes

7" W. OAK N27W 162.0' " "

Vertical Benchmark (USGS) S 27 E 24'

1/4 Cor. Sec. 1-12

Orig. Post

Fir 6" S30E 13 LKs

Fir 10" N51W 35 LKs

COUNTY ROAD #149 PLAT ON FILE AT COURTHOUSE

TAM. 12 N32E 61.5'

Fd. no evidence under power line.

BALSAM 12 S28W 51.0'

11/4/82 CK JA GB GW

DISTANCE EAST 2262.7'

DISTANCE WEST 2646.1' Chained out

NOTHING FOUND AT ABOVE MEASURED DISTANCES
FENCE LINE TO SOUTH

Set Abol 1/2" x 6" Approx 5' South of E

Will return to dig at later date

8/17/92 CK, GB, TW

Ties: Fence CORNER Post SW 26.35

Guide wire pole SE 14.45'

8/20/92 CK-TW ITASCA COUNTY

DUG HOLE WITH BACKHOE 10' E-W 8' N-S BURIED
CABLE BETWEEN HOLES - NOTHING FOUND - WENT 36" DEEP

1/4 Cor. Sec 1-2

Orig. Notes: Post

Aspen 10" N60E 16 Lks

Aspen 6" S61W 16 Lks

From notes of third River Road survey of 1922
on record in Itasca Co. Courthouse.

J. Pine 7" N69°E 56.4'

Jack Pine 14" N43°5'W 62.0'

874 CCC NOTES BY MILTON L. JOHNSON

NO DATE

Fd, POST

Fd, SPRUCE 10 N76W 15 LKS. = 9.90'

SCRIBED 1/4 S2

Fd, ASPEN STUMP 14" N54E 16 LKS. = 10.56'

SCRIBED 1/4 S

PLACED FSLP ON BIRCH 6" ON EAST SIDE

CORNER BRS. N80W 22 LKS. = 14.52'

1-9-80 CK-MJ

CHAINED NORTH FROM $\frac{1}{4}$ OF E+W COUNTY ROAD 2640'
TIES ALONG LINE - 400' N SMALL DRAINAGE E+W
1500' N ENT. BRUSH + BLK SPR. SWP. NW-SE
2500' N LV. TAM + SPR. SWP. E+W
2640' N APPROX 1/4 COR. SEARCH AREA
FD. OLD BLAZES ALONG LINE FROM SOUTH IN BLK. SPR.
SWP. FD. ASPEN 18" 25' E OF OUR LINE BLAZED N+S
FROM THIS ASPEN RED LINE BY STATE PAINTED E+N
1-10-80

CAME BACK AND MOVE OUR POSITION & LINE E 25'
AND USE LARGE ASPEN AS APPROX. 1/4 COR. LOCATION
PUT FSLP ON 8" BALSAM APPROX. COR. IS N45E 8'

Closing Cor. 1-2

Orig. Notes: - Post

Aspen 6" S20W 16 Lks

Aspen 8" S15E 22 Lks

1-10-80

CHAINED NORTH FROM APPROX 1/4 COR, POSITION
2320'N SEARCH FOR 2HRS. NO EVIDENCE WAS FOUND
BUT SNOW COVER AT THIS TIME WAS 2' DEEP
OUR CHAINING FALLS IN BRUSH & BLK SPR. SWP. AN ASPEN
ISLAND IS ABOUT 200'N OF END OF OUR CHAIN
PUT FSLP ON 9" BLK SPR. ON SOUTH SIDE APPROX. COR.
15 5' SOUTH OF TAG.
RUN LINE WEST FROM TAG 1-10-80
TIES ALONG LINE (WEST)
200'W LV. BRUSH SWP. NYS ENT. ASPEN & BALSAM
1100'W LV. HIGHLAND - ENT. BRUSH & BLK SPR. SWP. NN-SE
2175W LV. SWP. ENT. HARD WOODS + ASPEN
2640'W EST. N 1/4 SEC. 2 APPROX.

12-17-91 CK-GB

CHAINED DUE EAST FROM STANDARD SEC COR. 35+36
1100'E TO APPROX C.C. BET. SEC'S. 1+2
Fd. TAG ON SPRUCE WINDFALL FROM 1-10-80
REMOVED TAG FROM SPRUCE AND MOVE 43' WEST
AND PLACE OLD FSLP ON SOUTH SIDE OF 6" BLK. SPRUCE
WHICH IS DISTANCE FROM SOUTH - PLACE NEW TAG
ON SAME SPRUCE WHICH IS ORIG. DISTANCE FROM
WEST 1089'E - THESE TAGS NOW ARE APPROX.
CLOSING CORNER TO SEC'S. 1+2

CONTINUE LINE EAST 12-18-91 CK-GB

X-17

X-17 Affidavit 7-19-79

 $\frac{1}{4}$ Cor. Sec 34-35

Orig. Notes: Post

Tam. 10" N35W 15 Lks

falls at edge of sup. road

Tam 6" S65E 27 Lks 17.8

Now rotted stp. at brg. dist.

ITASCA COUNTY ROAD SURVEY 1922

Set wood post Fd. point of Tam. post ↙

3" dia. x 18" long - in place - top rotted off

Tam. 5 S40W 46.2' ✓

Found 7" Tam S48W - 46.4' w/scar facing corner

Tam. 5 N68E 47.5' ✓

Found 9" Tam. N74E 47.5' with scribe visible

To perpetuate this corner I set a 2" dia. x 5' long
galvanized steel pipe, filled with concrete and capped
with 3" dia. brass tablet marked T148N R29W

set point of tam. post beside iron

534 | 535

1976

RLS NO

Witnessed by

Tam. 7 East 20.2' mkd. 1/4 S35 BT ✓

Tam 10 S14E 30.2' mkd. 1/4 S35 BT ✓

Tam. 8 N88W 21.4' mkd. 1/4 S34 BT ✓

Set 8' steel post due east 4.3' FS. signs 54-274

Set 8' steel post due south 2.6' FS. signs 54-274

OK
2/18/80
MB

4-7-76 Curtis R. Klause

Also squared top
with scribe marks
visiblecheck
4/2/77

24

Sec Cor. 26-27-34-35

Orig. Notes: Post

Aspen 4" S42E 46 Lks

W. Birch 4" N22W 12 Lks

W. Birch 4" N62E 36 Lks

W Birch 4" S51°W 30 Lks

NOTES OF COUNTY ROAD SURVEY 1922

PLAT ON FILE AT COURTHOUSE

BIRCH 5 N46E 46.5

BIRCH 5 S40W 49.9

BIRCH 5 S81W 47.4'

TAM. 5 S38E 60.0'

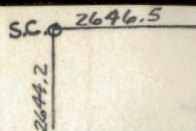

DISTANCE NORTH OF 1/4 COR. 2644.2'
 DISTANCE WEST OF 1/4 COR. 2646.5'

25 V-19

1/4 Cor. 26-35

Orig. Notes: Post

Tam. 3" S85E 20 LKs

Tam 3" N84W 10 LKs

Found a FS Location poster on a 10" Tam
on North side of old road grade - Found
the top Ft. of a squared post w/ scribe
"1/4 S" visible approx. 20' north of road grade
possibly orig. but probably not in orig.
location. 9/8/61 Search time 2 man hrs.

~~AM~~

NOTES OF COUNTY ROAD SURVEY 1922
PLAT ON FILE AT COURT HOUSE

CEDAR 6 N14E 41.9'

CEDAR 5 S28W 33.1'

2646.5' PROPORTIONATE DISTANCE BETWEEN
SECTION CORNERS

T-17

 $\frac{1}{4}$ Cor. Sec. 26-27

Orig. Notes: Post (Not Found)

Spruce 3" NB5°W 17 LKs (Now a 7" Spruce Stk
w/ scribe "1/4 S BT" N70 W 11.22'Tam. 6" S5°E 19 LKs or 12.54' (Now a Tam.
Windfall w/ scribe "1/4 S BT" S5°E 12.54')Set a 2" inside dia. 5' Long gal. wrought
iron pipe filled w/ concrete & capped
w/ a 3" dia. bronze tablet stampedT148N R29W
 $\frac{1}{4}$

S27|S26

1961

RLS NO 3628

J. K. Ryan
8/20/62Cedar 8" ⁸⁴ S88 $\frac{1}{2}$ W 17.93' MKD 1/4 S27 BTCedar 6" N71 $\frac{1}{2}$ E 22.55' MKD 1/4 S26 BT

9/8/61 R.H. McDonald

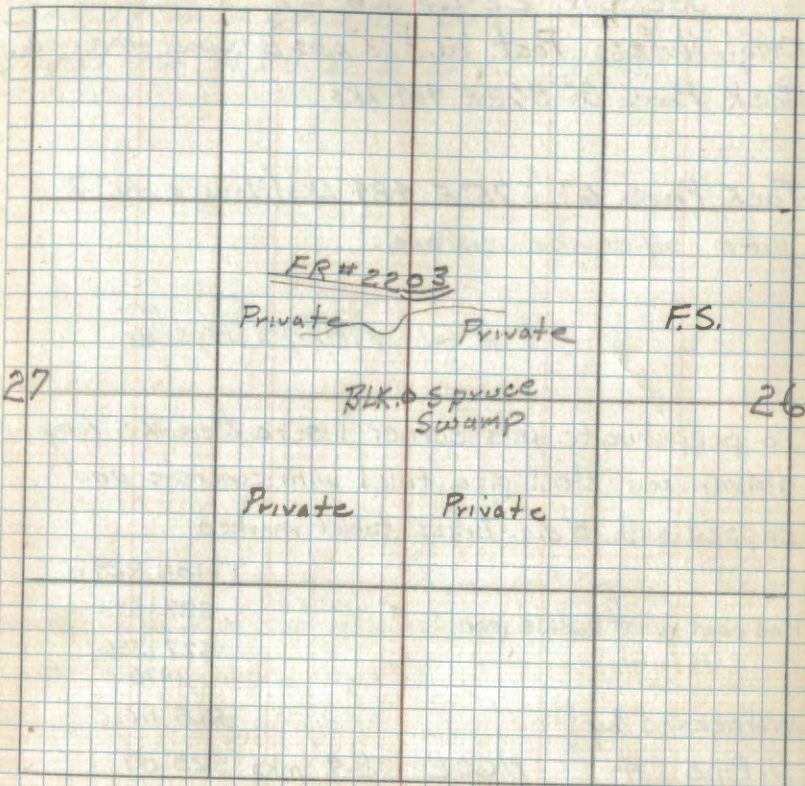

4-1-76 CK

Fd. F.S. IRON - IN PLACE - BOTH CEDAR BT'S

IN GOOD CONDITION w/ TAGS

PUT FSLP ON 7 CEDAR ON NORTH SIDE COR. IS N8E-3.5'

PUT FSLP ON 10" BIRCH ON SOUTH SIDE OF ROAD - COR. IS

700' SOUTH OF TAG

FROM SEC. COR NORTH TO $\frac{1}{4}$ COR. - $\frac{1}{2}$ MILE IS 2635'

27 R-17 Affidavit 7-19-79

Sec. Cor. 22-23-26-27

Orig. Notes: Post Fd. 3" x 3" x 30" Pine post - no scribe
Jack Pine 8" S72E 464 LKs

Jack Pine 6" S75°E 484 LKs (Now a 10" J.
pine w/ scribe visible.)

9-8-61 RHM Dono

To perpetuate this corner I set a 2" dia. x 5' long
galvanized steel pipe, filled with concrete and
capped with 3" dia. brass tablet marked

T148N R29W

Pine post reset beside iron

S22 | S23

S27 | S26

1976

Witnessed by

RLS NO

J. Pine 4 N60E 8.4' mkd S23 BT

J. Pine 6 S12E 49.4' mkd S26 BT

J. Pine 6 S38W 37.85' mkd S27 BT

R. Pine 10 N74W 36.15' mkd. S22 BT

Set 8' steel sign post due north 2.4' w/FS signs S4-4

4-1-76 Curtis R. Krause

Woods trail NW-SE is 124' south of corner

Woods trail N-NW is 168' east of corner

area around corner has been logged recently N-E-S

Chained from 1/4 Bet. Sec's. 26-27 - 2635'

Chained from 1/4 Bet. Sec's. 22-27 - 2620'

28 R-19 affidavit 7-18-79

1/4 Cor Sec. 23-26

Orig. Notes: Post (Found Leaning on BT stp.)

Norway Pine 18" S15E 21 Lks or 13.86' (Now a Pine stp. badly burned S15E 13.86')

Norway Pine 18" North 2 1/2 Lks (Now a stump mostly decayed N-1.68')

Found a Jack pine 12" N33°E 63.0' w/ scribe "BT 1/4 S 23 R 29"

Jack pine windfall w/ scribe "BT 1/4 S 26 T 198" S51E 30.0')

9-8-61 R. F. Donald

To perpetuate this corner I set a 2" dia. x 5' long galvanized steel pipe, filled with concrete and capped with a 3" dia. brass tablet marked

T148N R29W

Set wood post beside iron pipe

1/4 S23
S26

1976

RLS NO 6807

Witnessed by

J. Pine 10 S55E 48.3' mkd. 1/4 S26 BT

J. Pine 6 N54E 48.0' mkd. 1/4 S23 BT

R. Pine 6 N4W 76.0' mkd. 1/4 S23 BT

J. Pine 10 S4E 41.3' mkd. 1/4 S26 BT

Set 8' steel post due North 4.5' w/FS signs SA-2 1/4

Set 8' steel post due West 4.0' w/FS signs SA-2 1/4

4-5-76 C. R. Krause

Ed. orig. Pine stp. North 1.7' w/ scribe, BT visible

Ed. orig. Pine stp. S15E 13.9' burned and rotted no marks.

Ed. Co. J. Pine 10" N31E - 62.8' with scribe visible

Ed. Co. J. Pine windfall S51E 30.0' well rotted with old FSLP

Put FSLP on West side of Birch north of iron + tag faces woods trail N-S

Put FSLP on 6" Post 300' west of iron on east side of woods trail N-S

Plantation N-NW-W-SW of corner

skunk
4/20/77

1/4 Cor. Sec 22-23

Orig. Notes - Post

Tag. 7" S48E 29 LKS or 19.1'

Tag 7" S65W 3 LKS or 2.0'

R.H. McDONALD 1961

Found 10" Spruce stp 4' high w/ scribe plain

11/5/91 GB-CK

Fd. FSLP ON 8" BLK. SPRUCE ON EAST SIDE

STATES COR. IS 5' EAST 4-5/78 CK DL

Fd. LARGE SPURLE STP. ROTTEN TO EAST 19.8' WITH

PIECES OF SCRIBE VISIBLE - IN BAD SHAPE

APPROX 100' NORTH OF TAG LV. SW. NW-SE TO YOUNG

J. PINE PLANTATION

NO TRACE OF OTHER STUMPS AT THIS TIME

PLACE 8' STEEL SIGN POST AT EAST EDGE OF SPRUCE STUMP

AS STUMP IS IN BAD CONDITION

874 CCC NOTES BY WALTER HABERLE 10-14-40

Fd. WOOD POST - GOOD CONDITION (SCRIBED)

Fd. SPRUCE 10 N88°30'E 30 LKS. = 19.80'

SCRIBED 1/4 S22 BT - PLACED TAG ON TREE

Fd. SPRUCE 6 S58W 42 LKS. = 27.72'

SCRIBED 1/4 S23 BT

9-25-06 R. MAIN

GPS ITASCA COUNTY ROD MONUMENT

MKD₈ ITASCA COUNTY
T148N R 29W

1/4 S22/S23

1995

RLS 14677

30 N-17

N-17 off road

Sec. Cor. 14-15-22-23

Orig. Notes - Post 1893

JACK pine 6" N63°E 35 LKS or 23.1'
falls in road

JACK pine 8" S44W 10 LKS. or 6.6'
falls in clearing

JACK pine 12" N50W 26 LKS or 17.16'
falls in clearing

JACK pine 12" S55°E 89 LKS or 58.74'
falls in logging road to SE

From notes of Third River Road Survey of 1922
on record in Itasca Co. Courthouse.

N. Pine 16" N24½°E 87.0'

Now 27" N. Pine N30E 87.0' scribe closed OK

N. Pine 17" N50½°W 120.6'

Now 24" N. Pine N46W 120.6' scribe visible OK

N. Pine 8" S42°W 103.9'

Now 21" N. Pine S48W 103.9' scribe visible OK

N. Pine 15" S56½°E 118.3'

Now 28" N. Pine S50E 118.3' scribe closed
NOW PINE SNAG ± 30' TALL (2008)

fd. 1" x 24" iron pipe marking corner 3" below
ground

To perpetuate this corner I set a 5½" x 5½" x 24"
concrete monument, flush with ground
and capped with 3" dia. brass tablet
stamped.

T148N R29W

S15 | S14

S22 | S23

1974

RLS NO. 6807

WEP

All county bearing trees standing and in
good condition, so didn't scribe new ones.

set 4" x 4" x 8' Red top Cedar post due west 3.6'
with F.S. signs S4-2 - S4-4 attached.

6-25-74

Chris R. Krause

10/12/11/74 Wit. evidence & Tie

checked new corner ties

Don & Peppie

R. L.S. 5333

9-08-2008 R. MAIN
GPS IRON CORNER ± 55 FT SW CENTER OF COR. 33.



31 N-19 aff'd dated 7-17-79

1/4 Cor 14-23

Orig. Notes - Post

Norway Pine 18" S33E 131Ks or 8.58'

FALLS IN ROAD

White Pine 12" N29W 89Ks or 58.74'

NO EVIDENCE FOUND

From notes of Third River Road Survey
of 1922 on record Itasca Co. Courthouse.

Birch 11" N28 1/2°W 62.7'

NO EVIDENCE FOUND

N. Pine stp. 16" S06°E 35.3'

FD. PINE STUMP 16" S2W -35.3' SCRIBE VISIBLE 1/4 523 BT

TO PERPETUATE THIS CORNER SET 5 1/2" X 5 1/2" X 24"

CONCRETE MONUMENT - 12" BELOW SURFACE OF ROAD

WITH 3" DIA. BRASS TABLET MARKED. T148N R29W

1/4 514
523
1978

WITNESSED BY

RLS NO 12261

W.OAK 11 N23E 132.37 MKD 1/4 514 BT

W.OAK 9 S8E 110.30 MKD 1/4 523 BT

N. PINE 17 S13W 88.80 MKD 1/4 523 BT

4"X4"X8' CEDAR POST SET ONE NORTH 33.0' BOTH SIGNS

Curtis R. Krause

OK
2/18/80
MS

CHAINED EAST FROM SEC. COR. 14-15-22-23 - 2633.7'
AS NOTED ON ROAD PLAT BY ITASCA COUNTY - 1922
THEN USE TIE TO PINE STUMP - THEN CHAINED EAST TO
SEC. COR. -13-14-23-24 - 2643.8' BOTH DISTANCES CHECK
TO WITHIN .65 OF A FOOT

32 L-17

affidavit 7-19-79

1/4 Cor. Sec's 14-15

(Orig. Notes - Post

1 Tamarac 6" SBE 30 LKs 19.8'

BEARING AND DISTANCE FALL IN ROAD

1 Birch 3" N27°W 23 LKs or 15.18'

BEARING AND DISTANCE FALLS AT EDGE OF ROAD

From notes of third River Road Survey
of 1922 on record in Itasca Co. Courthouse.

Tamarac 20" N^{N47E}39°E 64.95' 1/45

NOW 20' X 20' TAM SNAG N^{N47E}47°E 64.95' SCRIBE VISIBLE

Spruce 9" N^{N64W}72°W 69.95'

F FALLS AT WEST EDGE OF POWERLINE CLEARING

NO EVIDENCE FOUND AT N64W 69.95'

TO PERPETUATE THIS CORNER SET 5 1/2" X 5 1/2" X 24"

CONCRETE MONUMENT 14" BELOW SURFACE OF ROAD

WITH 3" DIA. BRASS TABLET MARKED

T148N R29W

1/4

S15|S14

1978

W WITNESSED BY

RLS NO 12261

N W. OAK 8 N24E 58.30' MKD 1/4 S14 BT

4 W. OAK 14 N63E 198.90' MKD 1/4 S14 BT

W. OAK 7 S88E 212.80' MKD 1/4 S14 BT

W. OAK 8 S23E 139.25' MKD 1/4 S14 BT

8' STEEL SIGN POST SET DUE EAST 23.8' WITH 54-4.

Curtis R. Krause 9-21-78 OK 2/8/80 med

DISTANCES FROM CO. ROAD PLAT 1922

CHAINED NORTH FROM SEC. COR. 14-15-22-23 WHICH
IS F.S. MONUMENT 2643.3 TO 1/4 CORNER BET. SEC. 14-15
THEN CHAIN NORTH TO SEC. COR. 10-11-14-15 2649.5'
OUR LAST CHAINING WAS 2650.2 DIFFERENCE .70'
WE MOVE NAIL AT 1/4 COR. SOUTH .35' AND PULL DISTANCE
FROM TAM. SNAG 64.95' AND SET CORNER POSITION

33 J-17

affidavit 7-1777

Sec. Cor. 10-11-14-15

Orig. Notes - Post

Jack Pine 16" N88°W 9 1/2 Lks or 6.27'

BEARING AND DISTANCE FALLS IN ROAD

Spruce 14" S43°W 14 Lks or 9.24'

BEARING AND DISTANCE FALLS IN ROAD

Jack pine 16" S32°E 37 Lks or 24.42'

BEARING AND DISTANCE FALLS IN ROAD

Jack pine 10" N15°E 72 Lks or 47.52'

BEARING AND DISTANCE FALLS IN ROAD

From notes of the third River Road survey

IN 1922 on record in Itasca Co. Courthouse.

J. Pine 8" N20°W 254.7'

FALLS IN POWERLINE CLEARING Fd, ROOTS AT BEG. DIST.

★ J. Pine 6" S48 1/2°W 263.5'

S57W 263.5'

NOW J. PINE STUB 48" HIGH SCRIBE BT. VISIBLE INSIDE

SE Corner town hall N52°W 82.9'

SE CORNER TOWN HALL BRS. N44W -82.9'

★ CUT INTO THIS J. PINE TO FIND SCRIBE - BELIEVED

J. PINE WAS WEAKENED THEREFORE WE CUT TOP OFF

THIS STUB IS GREEN AND SHOULD BE A GOOD WITNESS

FOR MANY YEARS TO COME RESCRIBED T148NR29WS1S

TO PERPETUATE THIS CORNER SET 5 1/2 X 5 1/2 X 24" CONCRETE MONUMENT 14" BELOW SURFACE OF ROAD WITH 3" DIA. BRASS TABLET MARKED

T148NR29W

S10|S11

S15|S14

1978

RLS NO 12261

WITNESSED BY

J. PINE 13 N18W 223.18' MKD. T148NR29WS10 BT OK 2008

J. PINE 15 N37W 298.02' MKD. T148NR29WS10 BT OK 2008

W. OAK 6 S85W 229.28' MKD. S15 BT OK 2008

POWER POLE 9 S76W -34.64' NAIL ON SOUTH SIDE OK 2008

4"X4"X8' CEDAR POST SET DUE WEST 34.5' BOTH SIGNS OK 2008

OK
2/18/80
[Signature]

9-19-78
Curtis R. Krause

9-2-2008 R MAIN
GPS IRON. Fd BT FROM ITASCA COUNTY.

BALM OF GILEAD 8" S45°E 46.93 FT TO SPRAY WASHER
HAS FS BT TAG. SCRIBE VISIBLE BY GR 4/0705

1/4 Cor. Sec 11-14

Orig. Notes - Post

Tamarac 18" S30E 11 LKs or 7.26'

Tamarac 16" N87W 17 LKs or 11.22'

1/4 Cor. 10-11

Orig. Notes - Post

Balsam 10" S83W 16 Lks or 10.56'

Balsam 6" S72E 6 Lks or 3.96'

From Notes of Third River Road Survey of
1922 on record Itasca Co. Courthouse.

Spruce 8" ^{N83E} N75°E 64.5'

Spruce 18" ^{S51W} S42³/₄°W 44.6'

9-2-2008 R. MAIN

Fd MONUMENT 6" UNDER & Co Rd #33 AND
GPS SAME. 3" CAP MKD: T148N R29W

S10 | S11

1998

R.L.S. 14611

NORTH OF SEC. COR. 2652.5' 7 CO. PLAT DISTANCES
SOUTH OF SEC. COR. 2646.0' 5 ROAD SURVEY 1922.

Sec. Cor. 2-3-10-11

Orig. Notes: Post

Spruce 10" S75E 9 Lks or

Spruce 8" N53W 14 Lks or

Spruce 6" West 4 1/2 Lks or

Tamarac 10" N50E 10 Lks or

COUNTY ROAD #149 PLAT ON FILE AT COURTHOUSE

ELM 6 N64W 62.3'

Field

SPRUCE 7 S51E 62.2'

Ditch clearing

BIRCH 8 N32E 94.0'

Fd. no evidence 8/17/92

SPRUCE 7 S65W 171.8'

11/4/82 CK JA GB JW U.S.F.S.

Chained west down Co Rd 32 from 14 lot

2-11 2629' No evidence visible - set 1/2" x 6"

rod 4' below surface; old fence line

North and in E of County Rd #33 South
will return to dig at later date.

8/17/92 CK, TW, GB

Ties: 4x4 Green treated 17.55' NORTH OF ROAD
power pole SW 54.18'

8/20/92 CK TW ITASCA COUNTY

DUG WITH BACKHOE - HOLE 10' x 10' x 40" DEEP
NOTHING FOUND - BOTTOM OF HOLE WAS SUGAR SAND
NO MARSH VEGETATION - AREA MAY HAVE BEEN DUG OUT
YEARS AGO - NO CORRODY EITHER

1/4 Cor. Sec. 2-11

Orig. Notes - Post

Aspen 18" N35W 13 LKs or
gone

Basswood 8" S8E 14 LKs or
gone

COUNTY ROAD #149 PLAT ON FILE AT COURTHOUSE

BASSWOOD 9 N29W 40.1'
no evidence

SPRUCE 15 S42E 72.3'
no evidence

11/4/82 CK JA LB JW U.S.F.S

Chained west from S.C. 12-11-12 down
road 2621' - No evidence visible, Fence line
south approx. 4' East of our chainage.

Set: 1 1/2" x 6" rod 4" below surface. original
tie to creek checked very close. Will return to dig

~~SEE~~ CEMETERY AT N 1/4 SEC 11 - NO OTHER
INFO AT THIS TIME

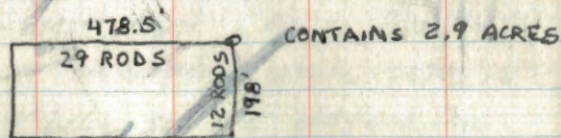

THIRD RIVER TOWNSHIP - CLERK - JODIE SOLTZ

DISTANCE EAST 2621.2'

DISTANCE WEST 2629.1'

1/4 Cor. Sec. 2-3

Orig. Notes - Post

Tamarac 4" N25E 2 LKs or

Spruce 8" N15W 6 LKs or

1-16-80 CK-MJ

CHAINED NORTH FROM 1/4 OF COUNTY RD #32 ALONG
 OLD FENCE LINE 170-274 DOWN TO 1300' N WERE THEN
 S 4 W CONT' N TO 2640' APPROX. LOCATION OF 1/4 COR.
 SEARCH AREA IN SW 1/4 - AFTER CHECKING ORIG. TIES
 ALONG LINE TO 1/4 COR. LOCATION - WE FELT WE WOULD
 CHECK BETTER IF WE MOVED 100' EAST OF OUR LINE
 SNOW COVER IS 24" DEEP NOW AND SEARCH COULDN'T
 BE DONE AS ORIG. B.T.S. ARE DOWN AND UNDER SNOW
 NO EVIDENCE WAS FOUND AT THIS TIME
 SHOULD SUMMER SEARCH - BELIEVE OUR POSITION
 NOW IS WITHIN 10' OF ORIG. COR.
 SET 2" X 2" X 8" TAM POST AS APPROX. COR.
 PUT FSLP ON 9" BK SPRUCE N20E 7.2' FROM POST

Closing Corner Sec. 2-3

Orig. Notes - Post

Spruce 6" S17W 32 Lks or

Spruce 8" S3E 38 Lks or

Closing Corner is 16.80 ch. East of Std. Cor.
= 1108.8'

1-15-80 CK-MJ-MK
CHAINED TRUE NORTH BET. SEC'S, 2+3
TOTAL DISTANCE CHAINED 4925' N
PUT FSLP ON 10" W. OAK ON SOUTH SIDE AS
APPROX. C.C. BET. SEC'S, 2+3
ALSO TAG BY DUFF JOHNSON 1957

12-17-91 CK-GB

CHAINED DUE EAST FROM SE COR. SEC. 34
WHICH IS - ITASCA COUNTY MONUMENT -
CHAINED 1109' E - OUR LINE FELL 10' WEST OF 12" W. OAK
WHICH HAS TAG FROM 1-15-80 ON SOUTH SIDE
PLACE NEW TAG ON WEST SIDE OF 12" W. OAK
APPROX. COR. IS 10' WEST OF TAG
NO EVIDENCE OF ORIG. COR. COULD BE FOUND AT
THIS TIME - APPROX. CORNER FALLS IN CREEK
BOTTOM ON SHELVE 4' HIGHER THAN WET AREA
HARDWOOD TIMBER TO EAST ON RIDGE
BEAVER HAVE DAMS IN AREA - NO DEFINATE CREEKS COULD
BE SEEN - 12" SNOW COVER NOW

CONTINUE LINE EAST 2167' E - PLACED FSLP ON
11" BASSWOOD ON WEST SIDE OF WOOD ROAD NE-NW-SE
APPROX. S14 SEC. 35 IS 473' E OF THIS TAG

1/4 Cor. Sec. 33-34

Orig. Notes - Post

Tamarac 4" N47E 44 LKs or

Tamarac 4" S45W 22 LKs or

Section Cor. 27-28-33-34

Orig. Notes - Post

Spruce 3" S58W 23 Lks or

Spruce 3" N27E 120 Lks or

Tamarac 4" N27W 24 Lks or

Tamarac 3" S10E 81 Lks or

1/4 Cor. Sec. 27-34

Orig. Notes - Post

Tamarac 3" S49E 11 LKs or

Tamarac 3" N29W 62Ks or

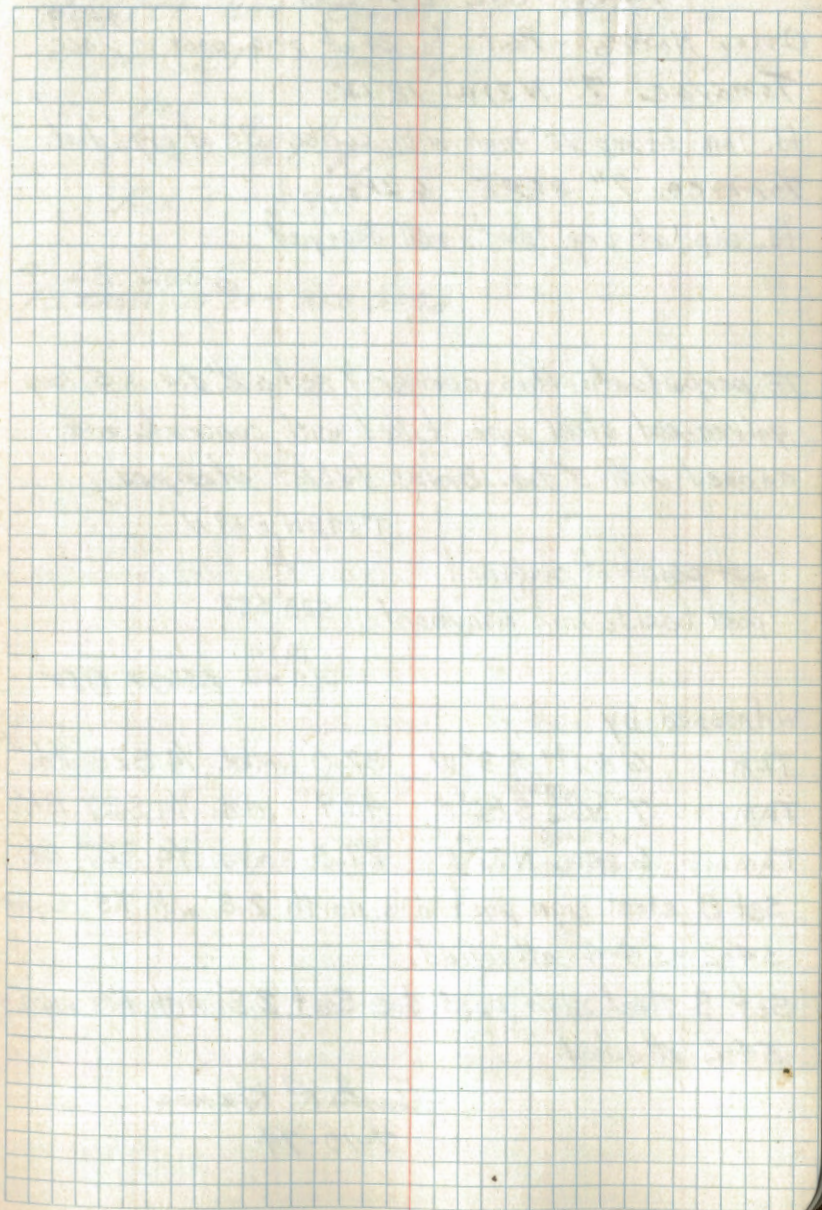

73 T-13

T-13
affidavit

1/4 Cor. Sec 27-28

1893

Orig. Notes - Post fd. 24" of orig. post in place

Tamarac 7" N31W 12 LKS

fd. Tam. stump 20" high with scribe "Bt" at brg $\frac{1}{2}$ dist.

Tamarac 7" S28E 6 LKS

fd. stp. at brg $\frac{1}{2}$ dist. well decayed

To perpetuate this corner I set a 2" dia. x 5' long
galvanized steel pipe, filled with concrete and
capped with 3" dia. brass tablet stamped.

T148N R29W

$\frac{1}{4}$

set point of original

post beside iron monument S28 S27

1974

RLS NO. 6807 DEW

Witnessed by

TAM. 6" Now 7" S3°W 32.0' mkd. $\frac{1}{4}$ S28 Bt. ✓

TAM. 7" ^{STANDING} DEAD S80°E 40.9' mkd. $\frac{1}{4}$ S27 Bt. ✓

TAM. 6" ^{STANDS} DEAD N22°E 27.5' mkd. $\frac{1}{4}$ S27 Bt. ✓

Set 8' steel sign post due north 2.8' with F.S. signs
54-2-54-4 attached.

Set 8' steel sign post due East 2.8' with F.S. sign
54-2 attached.

Curtis R. Krasner

7-10-74

51-9

12/16/79 WIT corner old stump of
original BT - evidence of old corner post -
new ties

Donna E. Pepper

R.L.S. 5333

9-28-2006

Fd IRON UP 1 FT AND GPS

384 50%

Sec. Cor 21-22-27-28

Orig. Notes - Post (Found sq. scribed post*)

Tamarac 8" N65W 8 LKs or 5.28' (Now Tam.)

Stub scribed "8N R29W S21 BT" N65°W 5.28'

Tamarac 9" S29E 37 LKs or 24.42' (Now a 10')

Tam. Windfall w/ scribe "T148N R29W S27" S29°E 24.42'

Tamarac 5" N11E 35 LKs or 23.10' (Now a Tam.)

Windfall stub scribed "T148N R29W S22" N13°E 24.0'

Tamarac 6" S52W 27 LKs or 17.82' (Now a Tam.)

stp mostly decayed S52°W 17.82')

* Post was 18' North of Cor. & leaning North

Set a 2" inside diameter 5' long gal. wrought iron pipe filled w/ concrete & capped w/ a 3" dia. bronze tablet stamped:-

T148N R29W

S21 S22

S28 S27

1961

RLS NO 3628

Handwritten initials and date:
 RHM
 9/27/61

Tamarack 7" ^{NOW 5"} N27°E 20.9' MKD X BT

" ^{NOW 7"} 5" N66 1/2°W 22.9' " S21 BT

" 6" S77°W 16.8' " S28 BT ^{STANDS} ^{DEAD}

" 5" S56 1/2°E 20.3' " S27 BT ^{NOW} ^{WINDFALL}

9/8/61 R.H. McDonald

Put Bt. tags on all Bt's. trees very much the same

as above, monument OK 6-3-74 CRK

NEEDS SIGN POST - 600' OF SWP FROM HIGHLAND

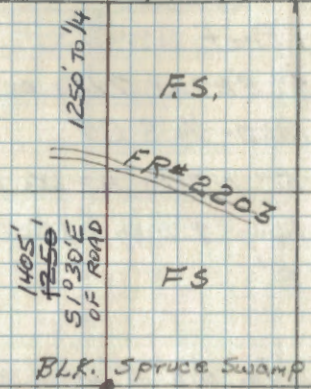

F.S.
 9-27-06 R. MAJEN
 FD IRON UP 6" AND GAS P.I.A.C.E. FSLP ON 7" TWIN
 PINE AT THE END OF AN OLD TRAIL FROM WHICH
 CORNER BEARS N70°E ± 450 FT

9-27-06
 9-27-06

15 R-15

1/4 Cor. Sec. 22-27 Affidavit

Orig. Notes - Post. 1893

Jack pine 4" S27W 7.1Ks or 4.6' (Now a 13" J.P.
S27W 4.6' MKD - 1/4 S BT

Jack pine 5" N31W 23 LKs or 15.2' (Now a 9"

Jack pine stump 4' high w/ scribe "4 S" visible.
N22°W 15.2'

Set a 2" inside dia. 5' Long gal. wrought iron
pipe filled w/ concrete & capped w/ a
3" dia. bronze tablet stamped:

T148N R29W

1/4 S22

1/4 S27

1960

RLS NO 3628

From which bears:

Jack pine 5" N83 1/2°W 44.9' MKD 1/4 S22 BT

Jack pine 6" N02°W 25.6' MKD 1/4 S22 BT

Jack pine 6" N45E 16.5' MKD 1/4 S22 BT

12-5-60 R.H. McDonald

New BT's. 7-12-74

N. Pine 7" ^{N67°W} S80W 43.7' mkd. 1/4 S27 BT -

N. Pine 8" ^{N67°W} N13W 49.9' mkd. 1/4 S22 BT -

Set 8' steel sign post due West 5.0' with F.S. signs

54-2 1/2 54-4

7-12-74

Curtis R. Kramer

Posted 12-23-60 RHM
Affidavit

R9-5680-11 JNE

T148N

R29W

22

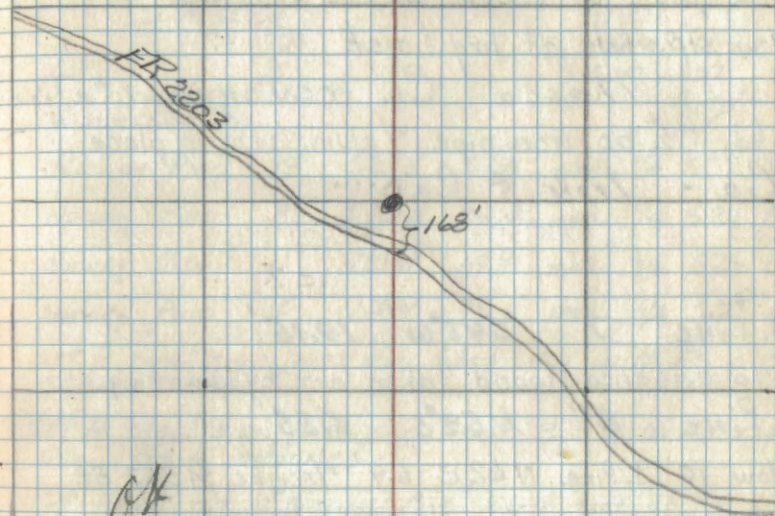

OK
RHM
Lao
12

27

BT's Now 7-12-74

J. Pine 8" N2°W 25.6 scribe open NOW 11"

J. Pine 9" N45E 16.5 scribe open NOW 13"

J. Pine stp with "T" N83W 44.9' GONE

ORIGINAL J. Pine 15" S27W 4.6' GONE

Put FSLP on 6" J. Pine north side of 2203' front blazed
and painted corner 15 NORTH 168'

76 P-13

1/4 Cor. Sec 21-22 Offshoot

Orig. Notes. Post 1893

Tack pine 8" N66 1/2 E 76 Lks or 50.2'

Now rotted J. Pine stump at brq 1/2 dist.

Tack pine 8" S53 E 85 Lks or 56.1'

Now stp. hole at brq 1/2 dist.

ITasca Co. reenumeration

fd. 1 1/2" OD iron pipe w/ alum. cap, in place

Co - Iron & Cap

J. Pine 7" S46 W 10.15'

No evidence found taken out by planting

J. Pine 8" N59 E 6.85'

Now 10" J. Pine N62 E 6.9' w/ scribe 1/4 S22 Bt.

To perpetuate, this corner I set a 2" Dia. X 5' long galvanized steel pipe, filled with concrete and capped with 3" Dia. brass tablet stamped

ITASCA COUNTY IRON MKD.

S21 1/4 S22 1/4

118 N R29 W

T148N R29W

1/4

S21 S22

1974

RLS NO. 6807

Witnessed by.

Norway Pine 13" S21 E 57.0' mkd. 1/4 S22 Bt.

Norway Pine 8" S45 W 34.4' mkd. 1/4 S21 Bt.

Norway Pine 11" N51 W 14.9' mkd. 1/4 S21 Bt.

Norway Pine 11" N16 W 93.1' mkd. 1/4 S21 Bt.

Set 8" steel sign post due East 4.1' with FS signs 54-2 attached.

Set 8" steel sign post due South 3.3' with FS signs 54-2-54-4 attached.

Put FSLP on 10" Norway Pine north side of FR 2203 corner is 1200' North - Pine is blazed on south side and painted red, tag on back side.

1-18-74

Carl R. Krause

County iron set at north side of our iron

County Bt near dead

corner is 20' east of woods road in pine stand

12/16/74

Wit. Corner - evidence & ties

Don & Pepp

RLS 5333

47

N-13

Affidavit RHM
7-19-79

R9-5680-11 JHE

Sec. Cor. 15-16-21-22

Orig. Notes:- Post (Found ^{Scribe mks plain} LEANING NORTH)
 Tamarack 5" S78°E 8 LKs or 5.28' (Now a dead
 5" Tam. w/scribe "T198NR29W S22" plain S75°E 5.28')
 Tamarack 5" N32°W 21 LKs or 13.86' (Now a dead Tam.
 w/scribe "T198NR29W S16" plain N33½°W 13.86')
 Tamarack 8" N95°E 17 LKs or 11.22' (Now a dead
 Tam. w/scribe "T198NR29W S15 BT" plain N97°E 11.22')
 Tamarack 4" S69°W 6 LKs or 3.96' (Now a Tam.
 windfall w/scribe "T198NR29W S21" plain S66°W 4.2')

Set a 2" inside dia. 5' long galvanized wrought
 iron pipe filled w/ concrete & capped w/ a
 3" dia. bronze tablet stamped:-

T198NR29W

S16 | S15

S21 | S22

1961

RHS NO 5628
6807OK
2/19/80
MMA

Tam. 6" S84°W 18.3' MKD S21 BT

Tam. 5" S20°E 8.85' MKD S22 BT

Tam. 5" N8°W 7.07' MKD S16 BT

Tam. 6" N27°E 26.55' MKD S15 BT

9/5/61 RHM McDonald

T198N

R29W

16

15

Private

Private

Tamarack & BLK Spruce

Swamp

Private

Private

F.S.

FS

21

22

RHM
7/16/70

78 N-15

1/4 Cor. Sec. 22-15

- 1 Orig. Notes - Post
- 2 Norway pine 16" S8E 61 Lks or 40.3' (Now a
- 3 Stump 4' high partly decayed w/ scribe "BT" at base)
- 4 Norway pine 18" N69E 115 Lks or 78.9' (Not Found)

5 Set a 2" inside diameter 5' Long gal. wrought

6 iron pipe filled w/ concrete & capped w/

7 a 3" dia. bronze tablet stamped

T148N R29W ✓

1/4 S15
S22
1960
P.L.S. NO 3628

N. Pine 13" S28°E 35.75' MKD 1/4 S22 BT

N. Pine 8" S16°W 56.9' MKD 1/4 S22 BT

N. Pine 11" S67 1/2°W 36.6' MKD 1/4 S22 BT

12-5-60 P.H. McDonald

- 7 Placed F.S. metal location postev on a
- 7 10" Jack pine from which cor. bears
- 7 N 5°E 7.0'

Posted 12-23-60 RHM

R9-5680-11 site

T148N 15 R29W

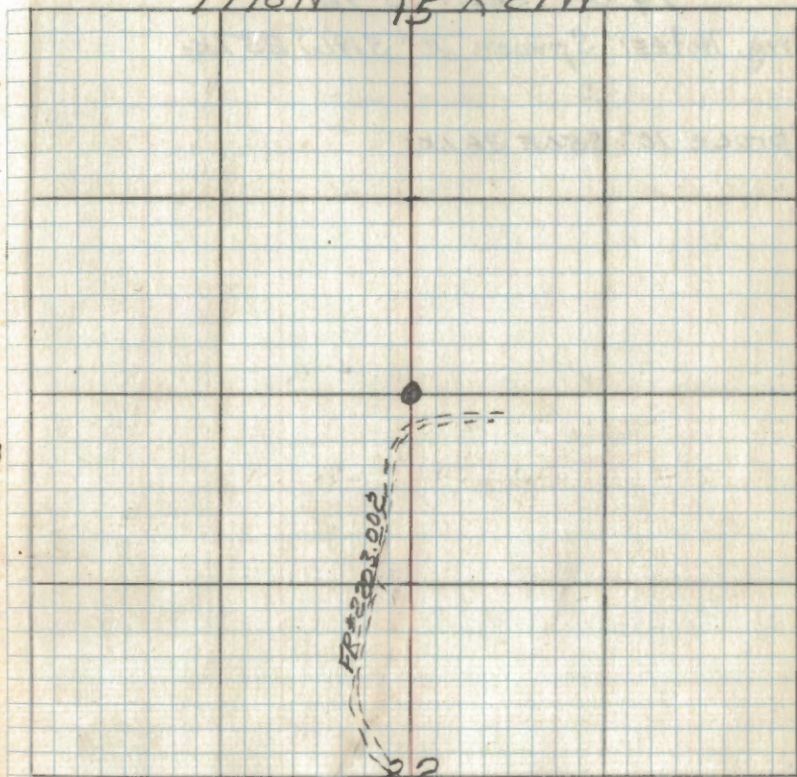

OK
Dgm
12/22/60

1/4 Cor. Sec. 15-16

Orig. Notes: Spruce 10" S19W 25 LKs

Spruce 10" S50E 36 LKs

50 J-13

Affidavit 7-16-79

Sec. Cor. 9-10-15-16

Orig. Notes: post

Jack pine 11" N62E 30 LKs

Now fallen J. Pine snag at brq ^{visible} dist. with scribe T148NR29WS10

Jack pine 11" S47W 32 LKs

Now J. Pine snag at brq ^{visible} dist. with scribe T148NR29WS16 BT

Jack pine 7" S52E 12 LKs

Now a depression in ground at brq ^{roots & bark} dist. remains of pine

Jack pine 10" N19W 46 LKs

Now rotted pine stump & snag lying on ground at brq ^{dist.}

To perpetuate this corner I set a 2" Dia. X 60" long
galvanized steel pipe, filled with concrete and
capped with a 3" brass tablet stamped.

T148N R29W

59 | S10

S16 | S15

1975

RLS NO. 6807

Witnessed by.

W. Spruce 10" N50°E 36.05' mkd. T148NR29WS10 BT

W. Pine 23" S5°W 69.55' mkd. T148NR29WS16 BT.

W. Pine 20" S41°W 67.0' mkd. T148NR29WS16 BT

W. Spruce 9" N8°E 26.95' mkd. T148NR29WS10 BT

Set 8' steel sign post due south 3.5' with F.S. signs
54-2-54-4Set 8' steel sign post due east 3.3' with F.S. sign
54-2OK
2/19/79
mm

5-8-75

Curtis R. Kause

1/4 Cor. Sec. 10-15

Orig. Notes: post

Tam. 13" N9E 16 Lks. = 10.6'

DECAYED TAM STP. LARGE AT N9E 10.6'

Tam. 9" S29E 23 Lks. = 15.2'

DECAYED TAM STP. S29E 15.2' WELL ROTTED

FOUND 2 BT'S. MARKED ABOUT 25 YEARS AGO

OR MORE - HAVE NO INFO ON WHO MARKED THEM

SPRUCE 8" WINDFALL N74E 10.4' SCRIBED

SPRUCE 10" WINDFALL S86W 14.5' SCRIBED

10/28/91 BRAMA, Wotzka, Robertson

Set a 2 1/2" x 48" galv. iron pipe with brass cap mkd. in place of the 5' x 5' x 7' cedar post set in 11/3/82. Brass cap set 6" above swamp

Old post point and cedar post T148N R29W

set on south side of galv. pipe. $\frac{1}{4} \frac{510}{515}$

Mkd. New BT'S:

TAMARACK 5" N39E 48.75' "1/4 510" BT"
60d spike

TAMARACK 7" N87E 11.4' "1/4 510" BT"
60d spike

Blk. Spruce 4" S14W 18.4' "1/4 515" BT

11-3-82 CK-GB-JA-JW

CHAINED LINE AT TRUE WEST 2620' W - THEN NORTH 75' TO POST 2 1/2" DIA. X 14" LONG AT TRUE CORNER. FD. TOP OF POST LYING IN SWAMP WELL DECAYED. POINT IS IN PLACE AND FAIRLY SOLID - NO SCRIBE VISIBLE ON POST - FD. EVIDENCE OF BOTH ORIG. BT'S. ORIG. DISTANCE WAS 39.75 CHS. OR 2623.5'. LINE SHOULD HAVE BEEN RUN AT N88°30' W. ENT. TAM. SPR. SWP. FROM E AT 1325' W

SET 5 X 5 X 7' CEDAR POST AT TRUE COR. OLD POINT AT SOUTH EDGE

TEMP. TIES

TAM. 3 N87E 11.4' NAIL + TAG
SPR. 4 S14W 18.4' " "

AREA NW OF CORNER WAS LOGGED OFF A FEW YEARS AGO - CORNER IN TAM & SPR. SWP.

10/28/91 - Set 8' steel sign posts north 6.3' and east 6.55' with both signs attached.

Original stps. and spruce BT'S found in 1982 are in the same condition today.

Section Cor. Sec's 5-6-7-8

Itasca Co. Remonumentation

Co - Iron & Cap

Fd. IRON + CAP 24" HIGH - ON HIGH GROUND

Birch 4" N29°W 42.92'

Fd. VERY ROTTED STUMP

Poplar 7" S60°E 79.20'

Fd. VERY ROTTED STUMP

TAM 9" S04°W 76.60'

Fd. VERY ROTTED TAM STUMP WITH SEAM

NOTES FROM ITASCA COUNTY (6-4-97 RECD.)

FOUND COUNTY MONUMENT - UPRIGHT - IN GOOD
CONDITION ON ISLAND OF HIGHLAND IN SWAMP
24" HIGH

MARKED NEW BT'S. OCT. 4, 1991

BALSAM 13 N66E 26.10'

SPRUCE 16 STE 31.70'

BURR OAK 14 TWIN S41W 27.55'

212/95 NAD 83
STATE PLAN CORR.

N 753434

E 2306350 ± 3 METERS

Quarter Cor. Sec's. 5-6
Itasca Co. Remonumentation.

Co. Iron & Cap

MKD T14BN R29W

11-2-76 CR 6+5

Fd. 2" iron pipe with alum. cap - in place - 20" above grd.

J. Pine 9" S80°E 24.05

Now 14" J. Pine S74E - 24.05' scribe visible

J. Pine 8" S18°W 51.30

Now windfall J. Pine S24W 51.3' with scribe visible

J. Pine 6" N49°W 18.02

Now 9" J. Pine N42W 18.02' with scribe visible

Put FSLP on 5" J. Pine S10°W 7.8' from cor.

Quarter Cor. Sec's. 19-24
 Survey of P.C. Warner in 1927.
 Plat is recorded in Itasca
 Co. Court house.

Iron Monument:

W. Pine. stp. 13" N61°6' 73.9'

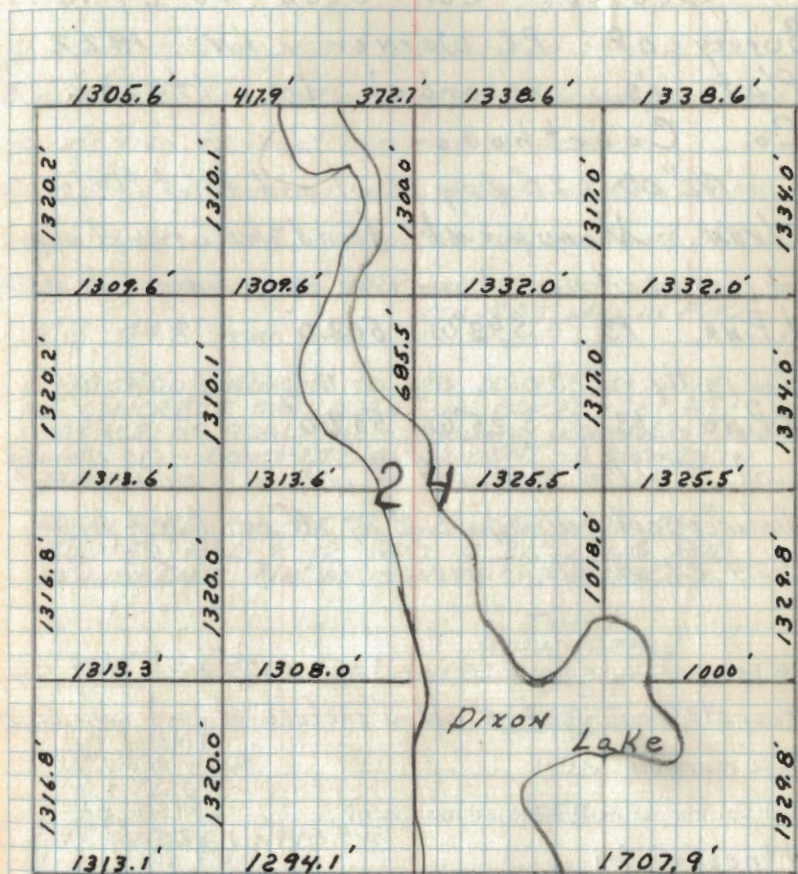

55 N-25

Affidavit 7/18/75

Section Cor. Sec's 13-24-18-19

Survey of P.C. Warner in 1927.

Plat is recorded in Itasca

Co. Courthouse.

1 1/2" OD x 20" long bent and split 5/29/75

Iron Monument: found iron at east edge

of road in ditch - must have been bladed out to side of road

N. Pine 13" S48°W 502.0'

Now partly rotted pine stp. at mag. br. 3/4 dist.

W. Pine 13" S25°W 539.0'

Found 18" W. Pine stump and log lying on ground at brq's

distance, cut bottom part of log off and found scribe

S24 BT visible

To perpetuate this corner I set a 5 1/2" x 5 1/2" x 24" long

concrete monument 8" below surface of road, with brass

cap marked.

Witnessed by

J. Pine 10 ✓ S31W 115.15' mkd. T148NR29WS24BT

J. Pine 14 ✓ S71W 89.2' mkd. T148NR29WS24BT

J. Pine 6 NOW WINDEALL N80E 182.7' mkd. S18 BT

J. Pine 16 NOW J. PINE STUB WITH TAG S28E 145.6' mkd. T148NR28WS19BT

Guy pole 8 GUY POLE NOW IS GONE N58W 47.3' nail south side

Set 4" x 4" x 8 Red top Cedar post due East 22.5'

with FS signs 54-2²-54-4

Center R. Blaine
8-6-75

T148N
R29W R28W
S13 | S18
S24 | S19
1975
R.S. NO

to reset this monument we chained from E'116
to east 1338.6' - then measured distance from pine
bearing tree to reset iron in true location

then chained distance north of sec. cor. to 1/4 cor bet.

Section 13-18 2668 this check very good with 1915 plat

Mkd. East end of 15" CMP with X which bears
S18°E 44.8' from corner monument
CULVERT STILL IN PLACE

5-10-95 RM & CK

FD. CONCRETE MONUMENT IN PLACE - CAP AT
SURFACE OF ROAD ALSO COUNTY IRON-BENT OVER
ALONGSIDE - CONCRETE MONUMENT IS BROKEN IN
2 PIECES

REPLACED CONCRETE CYLINDER WITH 24"
FLUTED ROD + 12" ROD = 36" LONG ROD
MONUMENT 3/4" OD - WITH CAP MARKED

T148N
R29W-R28W
S13 | S18
S24 | S19
1995
USFS

COB
MARKED

MARKED NEW TIE

N. PINE 4 S26E 151.60' SPK + TAG

J. PINE TO SW ARE GOING TO BE CUT OFF
AS THEY ARE DOING ROAD CLEARING TO WEST

North $\frac{1}{6}$ Cor. Sec's 19-24

Survey of P.C. Warner in 1927.

Plat is recorded in Itasca
Co. Courthouse.

Iron Monument:

tan 6" S 61° E 47.9'

W. Pine. stp 9" S 81° W 129.0'

57 Q-21

off record

South $\frac{1}{6}$ Cor. Sec's. 23-24

Survey of P.C. Warner in 1927.

Plat is recorded in Itasca
Co. Courthouse.

Iron Monument. $1\frac{1}{2} \times 20 \times 12$ " below road

found Iron in road 6-25-74 CRK

J. Pine 7" S46°W 63.6'

Now fallen J. Pine stub at Mag bry $\frac{1}{2}$ dist. $\frac{1}{2}$ scribe visible

J. Pine 8" N81°W 74.2'

Now 11" J. Pine stub 36" high at Mag bry $\frac{1}{2}$ dist. $\frac{1}{2}$ scribe visible

To perpetuate this corner I set a $5\frac{1}{2} \times 5\frac{1}{2} \times 24$ "
concrete monument 8" below surface of road with a
3" dia. brass tablet stamped.

(set $1\frac{1}{2}$ " iron at north edge
of monument)

T148N R29W

S1/16

S23 | S24

1974

RLS NO. 6807 DEP

Witnessed by

N. Pine 8" N45E 98.3' mkd. S1/16 S24 Bt.

N. Pine 9" N68E 74.8' mkd. S1/16 S24 Bt.

N. Pine 6" S54E 73.0' mkd. S1/16 S24 Bt.

set $4 \times 4 \times 8$ ' Red top Cedar post due east 32.8'

with F.S. signs 54-2 & 54-4 attached.

6-26-74 Curtis R. Krause

12/11/74 Wit. corner location - evidence

new and old tie

Dorn & Peppin

R.L.S. 5333

58 0-21

affidavit 7-16-79

North $\frac{1}{16}$ Cor. Sec's 23-24

Survey of P.C. Warner in
1927. Plat is recorded in
Itasca Co. Court house.

Iron Monument fd. $1\frac{1}{2}$ " x 20" iron
pipe in place 6" below road.

N. Pine 7" S75°W 25.9'

Pine taken out by road construction

J. Pine 8" N49°E 47.5'

fd. J. Pine stp. $\frac{1}{4}$ marks at brg. dist. 47.5'

To perpetuate this corner I set a $5\frac{1}{2}$ " x $5\frac{1}{2}$ " x 29" long
concrete monument 10" below surface of road with
brass cap marked

T148N R29W

N $\frac{1}{16}$

S23 | S24

1975

R15 N0

N. Pine 11^{new 14"} N 24 E 96.7' mkd. N $\frac{1}{16}$ S24 BT

N. Pine 12^{SNAE} N 67 E 81.6' " N $\frac{1}{16}$ S24 BT

N. Pine 13^{new 14"} N 54 W 61.8' " N $\frac{1}{16}$ S23 BT

Set 4" x 4" x 8' Red top Cedar post due east 29.8' with

FS. signs 54-2-54-4

7-25-75

Curtis R. Krause

OK
2/8/80
mm

9-08-2008 R. MAJN
GPS IRON. R. PINE 12" N 67 E 81.6 NOW A SNAE
CEDAR 4X4 EAST 29.8 ROTTED @ GROUND LEVEL.

Center Quarter Cor. Sec. 24

W. C. 712.5' S of # 2.

Survey of P. C. Warner in 1927.

Plat is recorded in Itasca
Co. Courthouse.

Iron Monument.

Ash 12" N75°E 4.8'

Poplar 9" N46°W 11.6'

60 N-22

Affidavit 7-13-79

West $\frac{1}{16}$ Cor. Sec's. 13-24

Survey of P.C. Warner in 1927.
Plat is recorded in Itasca
Co. Courthouse.

Iron Monument: fd. 1" OD IRON 18" long
7-30-75

Cedar 14" S49°W 23.9' S55W 22.7

Now 17" Cedar at 22.7' scribed W/16 S24 BT

Birch 10" N15°W 22.7' N9°W 23.9

Now Birch ^{13"} snag at 23.9' with scribe visible

To perpetuate this corner I set a 2" dia. x 60" long
galvanized steel pipe, filled with concrete and capped
with a 3" dia. brass tablet stamped

T48N R29W

7-31-75 Curtis R. Krause

OK 1/8/80
2/8/80
MKS

W/16 S13
S24
1975

RIS. NO. 6807

Cedar 14 S88W 50.95' mkd W/16 S24 BT

Cedar 12 S29W 38.75' mkd W/16 S24 BT

W. Pine 24 S54W 33.60' mkd. W/16 S24 BT

Set 8' steel sign post due south 4.0' with F.S. 54-2 & 54-4

Set 8' steel sign post due west 3.0' with F.S. 54-2 & 54-4

R9-7130-4 by Kane 1979

North East $\frac{1}{6}$ Cor. Sec. 24.

Survey of P.C. Warner in 1927.

Plat is recorded in Itasca
Co. Courthouse.

Iron Monument:

Poplar 7" N17°W 40.1'

Poplar 5" N85°E 47.3'

Center North $\frac{1}{6}$ Cor. Sec. 24.
 Survey of P.C. Warner in 1927.
 Plat is recorded in Itasca
 Co. Courthouse. Fd. $1\frac{1}{4}$ " x $1\frac{1}{4}$ " IRON PIPE
 IN PLACE 2" ABOVE GROUND
 Iron Monument:

B. Wood 7" N25°W 22.4'

NOW BASSWOOD CLUMP (?) AT N17W 22.4'

Poplar 12" N57°E 12.4'

NOW 17" POPLAR STR. N65E 12.4 WITH SCRIBE "BT"

TO PERPETUATE THIS

WITNESSED BY

B. WOOD	7	N56W	41.65'	MKD CN116 S24 BT
ASH	7	N10W	75.00'	MKD CN116 S24 BT
ELM	8	S17W	34.83'	MKD CN116 S24 BT

8' STEEL POST SET DUE NORTH 3.0' BOTH SIGNS

9-14-79

North West $\frac{1}{16}$ Cor. Sec. 24.
 Survey of P.C. Warner in 1927.
 Plat is recorded in Itasca
 Co. Court house.

REPLACE BOTH PIECES OF TAM. AT NORTH EDGE OF IRON

Iron Monument. NO IRON FOUND

Fd. 2" X 42" TAM POST - BROKEN - WITH 18" POINT IN PLACE

Ash 12" S81°W 43.6'

NOW WELL ROTTED STUMP S88°W 43.6' ^{ON PIECES OF ASH} WITH SCRIBE

TAM 5" N26°W 28.6'

Fd. LOG AND STR. WELL ROTTED N19°W 28.6' ^{VISIBLE} NO SCRIBE

TO PERPETUATE THIS CORNER - SET 2" X 5' GAL. IRON PIPE

WITH CONCRETE INSIDE - CAPPED WITH 3" DIA. BRASS

TABLET MARKED

T148N R29W

NW $\frac{1}{16}$ S24

1979

WITNESSED BY

RLS NO 12261

ASH 5 S55W 24.70' MKD NW $\frac{1}{16}$ S24 BT

N. PINE 26 N77W 142.35' MKD NW $\frac{1}{16}$ S24 BT

ASH 6 N32W 44.95' MKD NW $\frac{1}{16}$ S24 BT

TAM. 11 N7W 32.80' MKD NW $\frac{1}{16}$ S24 BT

9-6-79 Curtis R. Kramer

R9-7150-4 by Kane 1979

LINE TO FOREST SERVICE STANDARD NORTH & WEST

Center West $\frac{1}{4}$ Cor. Sec. 24
 Survey of P.C. Warner in 1927.
 Plat is recorded in Itasca
 Co. Courthouse.

Iron Monument: FD. 1" X 16" IRON PIPE

IN PLACE - T UNION AT TOP OF IRON

Spruce 22" S21°E 14.4'

NOW LARGE WELL ROTTED SPRUCE STP. SIZE 14.4'

Spruce 4" N68°E 34.8'

NO EVIDENCE FOUND AT N76E 34.8'

TO PERPETUATE THIS CORNER SET 2" DIA. X 5' LONG

GALV. IRON PIPE - WITH CONCRETE INSIDE AND

CAPPED WITH 3" DIA. BRASS TABLET MARKED

PLACED CO. IRON AT NORTH T148N R29W

EDGE OF F.S. MONUMENT C $\frac{W116}{S24}$ C
 1979

WITNESSED BY

RLS NO 12261

W. SPRUCE 8 N87W 123.57 MKD CW S24 116 BT

N. PINE 22 S69W 205.05 MKD CW 116 S24 BT

W. SPRUCE 20 S26W 17.50 MKD CW S24 116 BT

ASH 8 N66E 26.27 MKD CW 116 S24 BT

8' STEEL SIGN POST SET DUE WEST 5.0' BOTH SIGNS

8' STEEL SIGN POST SET DUE SOUTH 5.4' BOTH SIGNS

9-13-79

LINE TO FOREST SERVICE STANDARD WEST $\frac{3}{4}$ SOUTH TS,

65 Q-22

South West $\frac{1}{6}$ Cor. Sec. 24,
Survey of P.C. Warner in 1927.
Plat. is recorded in Itasca
Co. Courthouse.

Iron Monument: Fd. 1" x 16" WITH PART
OF UNION AT TOP

J. Pine. 6" N29°W 47.0'

Fd. 17 J. PINE N20W 47.0' SCRIBE OVER GROWN

W. Pine 24" S51°W 52.8'

560W 52.8' SCRIBE OVER GROWN
Fd. 33" W. Pine at Mag. Brg. $\frac{1}{4}$ dist. falls in pine plantation.

RESCRIBED BOTH ABOVE BEARING TREES BT
TO PERPETUATE THIS CORNER SET 2" DIA. x 24" LONG
GALV. IRON PIPE - WITH CONCRETE INSIDE CAPPED
WITH 3" DIA. BRASS TABLET MARKED

RESET CO. IRON AT NORTH T148N R27W

EDGE OF FS. MONUMENT SW $\frac{1}{16}$ S24

1979

WITNESSED BY

RLS NO 12261

W. OAK 11 S55E 71.37' MKD SW $\frac{1}{16}$ S24 BT

W. OAK 18 S7W 83.22' MKD SW $\frac{1}{16}$ S24 BT

W. OAK 7 S82W 71.91'

8' STEEL SIGN POST SET DUE SOUTH 8.5' BOTH SIGNS

8' STEEL SIGN POST SET DUE NORTH 6.9' BOTH SIGNS

9-13-79

Center East $\frac{1}{16}$ Cor. Sec. 24
 Survey of P.C. Warner in 1927.
 Plat is recorded in Itasca
 Co. Court house.

Iron Monument: $\frac{3}{4}$ " x 20" IRON PIPE
 IN PLACE - BENT WEST - STRAIGHTEN AND RESET
 ELM 12" S76°E 69.4'

DISTANCE AND BEARING NOW FALL IN OPEN FIELD

ELM 8" S39°W 13.0'

NOW 15" ELM SNAG S46°W 13.0' ^{CHOPPED OPEN} ALL SCRIBE VISIBLE

TO PERPETUATE THIS CORNER SET 2" DIA. x 36" LONG
 GALVANIZED STEEL PIPE WITH CONCRETE INSIDE
 AND CAPPED WITH 3" DIA. BRASS TABLET MARKED
 RESET COUNTY IRON AT T148N R29W
 NORTH EDGE OF F.S. MONU. C $\frac{E \frac{1}{16} C$
 S24
 BRASS CAP 2" ABOVE GROUND 1979

WITNESSED BY RLS NO 12261

J. PINE 9 N62E 150.50' MKO CE $\frac{1}{16}$ S24 BT

J. PINE 9 N21E 90.38 SNAG (2008)

ASH 8 N64W 129.27' Now 13" (2008)

8' STEEL SIGN POST SET DUE EAST ~~3.6~~ ^{1.25} BOTH SIGNS
 15W

WOODS ROAD 8' NORTH OF CORNER BRG. EAST AND
 50' W OF CORNER TURNS SOUTH - OLD DOWN FENCES

BEAR N-S-E FROM IRON 10-29-79

Curtis R. Mann

9-25-2008 R. MAIN

FD 1979 IRON IN PLACE AND GPS. 8 FT SIGN POST
 WAS OUT SO I RESET. ADD NEW BT AND SIGN
 POST.

1979 SIGN POST NOW EAST 2.25 FT TO $\frac{1}{2}$ OF POST
 NEW SIGN POST NORTH 21.2 FT

NEW ASH 10" N45°E 36.63 FT TO SPK MKD'S 24 BT

Quarter Corner Sec's 1-36 T147-148
From Itasca Co. Road survey of 1922
ON Record Itasca Co. Courthouse.

Spruce 8" $S36^{\circ}15'W$ 72.2'

Spruce 7" $N40^{\circ}W$ 74.5'

Corner Sections 1-2-35-36

From notes of Third River Road Survey
in 1922 - on record Itasca Co. Courthouse

Tam. 3" N58½°W 53.9'

Spr. 5" S28½°W 72.95'

Tam. 5" S56½°E 61.75'

Spr. 6" N45½°E 65.1'

69 R-11

original

Quarter Corner Bet. Sec's. 21³28
Notes of Original Govt. Survey of 1893.

Set post Found 2" x 2" x 5' Tam. post with point
in place with scribe 1/4 S on north face

TAM. 3" S40E 74.1ks. 48.8'

fd. stump and part of tree under moss scribed 1/4 S Bt"

TAM. 3" N48E 58.1ks. 38.3'

fd. stump under moss well rotted at bry 1/2 dist.

To perpetuate this corner I set a 2" dia. x 5' long
galvanized steel pipe, filled with concrete and
capped with 3" dia. brass tablet stamped.

placed original post T148N R29W

beside iron monument $\frac{1}{4}$ S21

S28
1974
RLS NO. 6807 DGP

Witnessed by.

TAM. 3" S40E 29.4' mkd. 1/4 S28 Bt. -

TAM. 4" S3W 57.6' mkd. 1/4 S28 Bt. -

TAM. 3" N20W 26.3' mkd. 1/4 S21 Bt. -

Set 8' steel sign post at north side of corner mon. -

Set 8' steel sign post due West 3.3' -

Set 8' steel sign post due East 11.7' -

All sign posts have F.S. sign 54-4 attached

Charles R. Krause

7-10-74

12/16/74 Wit. corner original
bear tree stump - evidence of ties

Norman E. Peppin

R.L.S. 5333

70 A-5

Closing Corner Bet. Sections 5 & 6

Notes of Original Govt. survey of 1893

Set wood post post would fall in road
no iron found

J. Pine 12" S32W 30 lks. 19.8'
found J. Pine snag 16" at brg $\frac{1}{2}$ dist. with scribe visible
Tam. 10" S33E 57 lks. 37.6'
now rotted & burned stp. at brg. $\frac{1}{2}$ dist.

7-14-74 Curt Krause

COUNTY ROAD SURVEY (NO DATE) PLAT ON RECORD
AT ITASCA COUNTY COURTHOUSE - ROAD # 149
TYPE OF MONUMENT NOT STATED

J. PINE 12 S20W 66.9'

J. PINE 6 S19E 76.9'

ITASCA COUNTY MONUMENTED IN 1995

INTERSECT NORTH BOUNDRY OF TOWNSHIP
17.17 CHS. EAST OF STANDARD CORNER
TO SEC'S. 31-32

10-1995 ITASCA COUNTY

30 INCH ALUMINUM PERMANENT MONUMENT MKD:
ITASCA COUNTY

S6TSS
T148N R29W
1995
RLS 14677

J. PINE 5" N10E 27.35' SPK & WASHER
BIRCH 6 1/2" S57°W 50.45' " "

J. PINE 12" S10°E 27.35' " "

5"

71 G-25

Offidant 7-13-79

Quarter Corner Bet. Sec's. 7-12

Notes of original Gait survey of 1893

Set wood post no evidence found

Tam. 4" S85E 231ks. = 15.18'

Bearing and distance falls on shoulder of Co. road

Tam. 5" S75W 151ks. = 9.90'

Bearing and distance falls in Co. road

Third River Road #134 Surveyed by L.W. Johnson
1915 for Itasca County - Plat on file at courthouse

Set post no evidence of wood or iron post found

Magnetic Brq. 5-29-75 CRK

Tam. 9" N81 $\frac{1}{2}$ °W 33.0'

Now 8" tam. stub 48" high with scribe $\frac{1}{4}$ " S BT

Tam. 6" N76E 46.8'

Now rotted stump at brq. $\frac{1}{2}$ distance - no marks visible

Found local BT.

Mag. Brq.

6" Spruce stub 48" high N48E 37.0' mtd. R28 $\frac{1}{4}$ " S7 T148N BT

234

To perpetuate this corner I set a 5 $\frac{1}{2}$ " x 5 $\frac{1}{2}$ " x 24"
concrete monument - 10" below surface of road
with brass cap marked

Set 1" OD IRON PIPE on west side
of concrete monument

T148N
R29W R28W

$\frac{1}{4}$ "
S12 $\frac{1}{2}$ °S7

1975

Witnessed by

RLS NO

Tam. 9 N17°E - 58.4' mtd $\frac{1}{4}$ " S7 BT

Blk Spruce 6 N81°E - 33.7' mtd $\frac{1}{4}$ " S7 BT

Blk Spruce 7 S32°E - 71.0' mtd $\frac{1}{4}$ " S7 BT

Set 4" x 4" x 8' Red top Cedar post due east 23.4' with
F.S. sign 54-4 attached 7-23-75

Clinton R. Krause

72 L-25

affidavit 7-15-79

Quarter Corner Bet. Sec's. 13-18
Notes of Original Govt. Survey 1893

Set wood post no evidence found

J. Pine 8 S56W 21 kts.

Bearing and distance falls in Co. road

J. Pine 4 SIDE 11 kts.

Bearing and distance falls in Co. road

Third River Road #134 Surveyed by L.W. Johnson
1915 for Hasca Co. Plat on file at courthouse

Set post - no evidence of wood or iron post found

5-29-75 *Charles R. Krause*

J. Pine 7 S51½E 114.0' NOW A WINDFALL

Fd. 16" J. Pine at brq. ½ dist. scribe visible inside tree

J. Pine 9 N71W 96.6'

Fd. 10" J. Pine stp. ½ log on ground at brq ½ dist. with
scribe ¼ S visible on log

To perpetuate this corner I set a 5½" X 5½" X 24" long
concrete monument - 12" below surface of road with
brass cap marked

T148N
R29W R28W
¼
S13 | S18
1975
RLS NO

Witnessed by

Jack Pine 6" N81W 85.0' mkd ¼ S13 BT
NOW 12" X 7" TALL SNAG
Jack Pine 7" S78W 90.8' mkd ¼ S13 BT
NOW 8" X 5" TALL SNAG
Tamp. 12" S14E 209.45' mkd ¼ S18 BT
STANDING DEAD

Set 4" X 4" X 8' Red top Cedar post due east 46.4' with F.S.
signs 54-2 - 54-4 7-29-75

Charles R. Krause

6-12-2006 R MAIN
GDS IRON LOCATION. 4X4X8 IS STARTING TO
ROT I ADD STEEL SIGN POST 8' LONG 35010
EAST

73 N-24

Affidavit 7-13-79

East 1/16 Bet. Sec's. 13-24

Survey of P.C. Warner in 1927 Plat is recorded in Itasca County Courthouse.

Iron monument fd. 1"OD x 16" iron pipe
3" under road - in place, with top bent
No Bt's.

To perpetuate this corner I set a 5 1/2" x 5 1/2" x 24" long concrete monument, set 8" below surface of road with brass cap marked

T148N R29W
E 1/16 S13
S24

Set Co. iron at north edge of monument 1975

Witnessed by RLS NO

J. Pine 9 N45W 80.8' mkd. E 1/16 S13 Bt.

J. Pine 6 THIS TREE IS NOT MARKED FOR CUTTING
S18E 55.9' mkd. E 1/16 S24 Bt.
BUT AS IT IS ONLY ONE LEFT WILL PROBABLY BLOW DOWN

J. Pine 10 S58E 51.2' mkd E 1/16 S24 Bt.

J. Pine 7 N13W 52.1' mkd. E 1/16 S13 Bt.

Set 4" x 4" x 8' Red top cedar post due south 25.75' with F.S. signs 54-2 - 54-4:

8-5-75
Curtis R. Krance
OK 2/8/80
MMS

Chained from 1/4 Bet. Sec's. 13-24 F.S. Estab. corner 1338.6 to check tie to iron as there were no bearing trees recorded at time of survey, this distance check out very good

5-10-75 RMYCK
Fd. CONCRETE MONU. 8" BELOW ROAD - IRON AT N EDGE

ALL 4 J. PINE Bt's WILL BE CUT FOR ROAD CLEARING
PLACED TAGS AT STUMP LEVEL - LOESSER WILL TRY TO LEAVE STUMP AS HI AS POSSIBLE

REMOVED 4x4 ROTTED OFF

W. OAK 4 N62W - 116.20' SPK + TAG

N. PINE 3 N33E - 89.30' SPK + TAG

8' STEEL SIGN POST DUE NORTH 55.45

9-9-2008 R. MAIN

Fd CONCRETE MONUMENT @ ROAD SURFACE WITHOUT CAP. GPS MONUMENT. OUR SIGN POST FROM 1995 IS GONE, Bt's ARE GOOD. PLACE NEW SIGN POST SOUTH 26.75 TO FACE OF POST

74 N-5

affidavit 7-13-79

Section Corner to Sec's. 17-18-19-20
Notes of Orig. Gov't. Survey 1893

Set post

N. Pine 20 S10E 111ks. = 7.3'

Found rotted & burned remains of pine stp. at brq¹/₂ dist.N. Pine 20 S80W 491ks. = 32.3'
at brq¹/₂ dist.

Now depression in ground-pine stp. lying around broken apart

N. Pine 16 N69W 521ks. = 34.3'

Found burned & rotted remains of pine stp. at brq¹/₂ dist.

N. Pine 10 N3E 1501ks. = 99.0'

Found burned and rotted pine stp. at brq¹/₂ dist.

CCC notes by J.A. Gjelhaug 11-29-39

Found N. Pine stp. 18" N62W 531ks. mkd. BT

Found N. Pine stp. 10" N2E 1561ks. mkd. BT

Marked new BT.

Spruce 5" S3W 511ks. = 33.6' w/FSLP

Fd. Spruce wind fall rotted S3W 33.6' w/FSLP and scribe
VISIBLE T148N R29W S19 BT

Set 4" x 4" x 48" Tam. post at corner location

Found Tam. post burned & rotted wired to 48" steel
fence post-also 1/2" iron rod w/hex head 8" above ground
and old axel shaft 1" dia. x 12" long beside iron fence post

T148N R29W

USFS Book 1

Put FSLP on J. Pine 5" S83W 34.8' from corner
Found FSLP on 20" W. Pine 450' west of corner
Tag is on east side of tree on west side of N-S woods
road
Corner is at base of aspen ridge with lowland to NE
and pine ridge to SW-W-NW of corner
10-14-75 Curt Krause

~~To perpetuate this corner set a 2" diam x 5' long gal.
steel pipe, filled with concrete and capped with 3" dia.
brass cap marked.~~

(Not set) as county iron was set to mark cor.)	T148N R29W
	S18 S17
Co. iron 1 1/2" x 48" with alum. cap.	S19 S20
	1976
Witnessed by Co BT's.	RLS NO

Aspen 6 S67E 14.1' mkd. S20 BT

NOW SNAG RM

J. Pine 4 S46W 48.4' mkd. S19 BT

NOW 8" RM

J. Pine 5 S83W 34.8' mkd. S19 BT

NOW ASNAG RM

N. Pine 17 N41W 103.0' mkd. S18 BT

Now 20" RM

Set 8 sign post due south 3.7' FS signs 54-274

Set 8 sign post due north 3.9' FS signs 54-274

3-23-76

OK 1/8/80
10-3-05 R MAIN
Curt R. Krause

FD IRON IN PINE AND GPS

75 N-9

affidavit 7-13-79

Section Corner to Sec's. 16-17-20-21
Notes of Orig. Gov't. Survey of 1893
Set post Fd. point of Tam. post 3" x 1 1/2" in place

Tam. 3 N2E 21 ks. = 13.9'
Found stump & stub Tam at brg. dist. ^{well rotted} no scribe

Tam. 4 S60W 21 ks. = 13.9'
Fd. Tam. stub 3 1/2" high at brg. dist. mkd. T148NR29WS20

Tam. 6 S16E 75 ks. = 49.5'
Fd. Tam. stub 5' high at brg. dist. mkd. T148NR29WS21

Tam. 3 N73W 27 ks. = 17.8'
Found stp. & Tam. stub at brg. dist. ^{well rotted} no scribe

To perpetuate this corner I set a 2" dia. x 5' long
galvanized steel pipe, filled with concrete and
capped with a 3" dia. brass tablet marked.

Set point of orig. post T148NR29W
at north edge of iron post

517	516
520	521

Witnessed by 1976

Tam. 5" N60°E 20.05' MKD T148NR29WS16 BT
Tam. 5" S40°E 12.40' MKD T148NR29WS21 BT
Tam. 6" S42°W 36.90' MKD T148NR29WS20 BT
Tam. 6" N37°W 25.25' MKD T148NR29WS17 BT

Set 8' steel post due north 3.0' with F.S. 180°
signs 54-4 9-13-76 ^{OK} _{ms}

Walter J. Hanson Curtis R. Kramer

Set 4" squared tam. post 8' long 5 1/2' high at cor.
Put FSLP on 5" Tam. N45E 5.5'
open line south to FR#2203 and blazed and painted
Put FSLP on J. Pine north side of FR 2203 corner is
north of Tag

3-29-76 Curt Kramer

Set 8' x 4' x 4' Tam. post due east 0.9' from
2" dia. iron pipe 9-13-76 CRK

QUARTER CORNER BET. SEC'S. 17 & 20

NOTES OF ORIG. GOV'T SURVEY 1893

SET WOOD POST NO TRACE OF POST

BALSAM TIP OUT FROM POST LOCATION

W. PINE 8 S40E 18 LKS. = 11.88'

NOW WELL ROTTED PINE STUMP AT S40E-11.9'

N. PINE 14 N70E 12 LKS. = 7.92'

Fd. N. PINE STUMP AT N70E-7.9' FAINT T SCRIBE

5-9-94 CK

SEARCH 1/4 CORNER LOCATION AS ESTABLISHED BY JEFF ALLISON WITH RIBBON AND TAG - WINTER FEB 94 STRING DUE SOUTH FROM 11 J. PINE ON SOUTH SIDE OF FR 2203 - 602' TO 1/4 COR. - PLACE FSLP ON J. PINE HAS OLD BLAZES N+5

Fd. LARGE N. PINE STUMP WITH BT BLAZE 12" ABOVE GROUND MAY HAVE FAINT SCRIBE OF "T" AT N70E-7.9'

Fd. WELL ROTTED PINE STUMP AT S40E 11.9'

WILL MONUMENT SOON

5-11-94 C.K.

PULLED DISTANCES FROM EVIDENCE OF BOTH ORIG. STUMP REMAINS AND ESTABLISH POINT OF INTERSECTION AT THIS POINT I SET

2" DIA. X 48" LONG FLANGED GALV. IRON PIPE WITH BRASS CAP MARKED

CAP IS 8" ABOVE GROUND

T148NR29W

1/4 517
1/4 5201994
USFSWITNESSED BY
LARGEST OF TWIN

N. PINE 19 S23 E - 67.57' MKD 1/4 520 BT

N. PINE 17 N10 W - 104.05' MKD 1/4 517 BT

N. PINE 18 S80 E - 62.02' MKD 1/4 520 BT

8' STEEL SIGN POSTS SOUTH 4.45 & WEST 3.95'
PINE NORTH & EAST OF COR. AND HEAVY BRUSH WITH ASPEN & BALSAM WEST & SOUTH

77 P-5

affidavit 7-13-79

Quarter Corner Bet. Sec's. 19-20
Notes of Orig. Gov't. Survey 1893

Set post Found 18" point of orig. post
in place - top rotted off

Tam. 4" S9E 471ks. = 31.0'

Found 6" Tam. S9E 31.0' scribed 1/4 S BT

Tam. 4" S19W 431ks. = 28.4'

No evidence found at this time

CCC notes by J.A. Gjelhaug 11-28-39

Fd. orig. post

Set 4"x4"x48" Tam. post - beside orig. post

Found Tam. post - flat on W³E side scribed ^{1/4 S19W} 1/4 S20E

Marked new BT Tam. 4" N11E 201ks. = 13.2' w/FSLP

Found 6" Tam. N9°E 14.2' scribe overgrown with FSLP.
Rescribed BT

Found orig. Tam. 5" S9E 481ks. w/scribe visible

orig. Tam. is rotten in center - but still alive and growing

Put FSLP on 5" Tam. 2.5' west of corner

Set 6" Tam. post 4" Squared 8' long 5' high at
north side of corner post

Small Island of Birch-Aspen-Balsam-Spruce is 60'
east of corner - approx 6' higher than swamp
woods road NE-SW is approx. 450' west of corner

To perpetuate this corner I set a 2" dia. X 5' long
galvanized steel pipe, filled with concrete and capped
with 3" dia brass cap marked

Set post by Gjelhaug at north edge of mon. T148NR29W
drove 8' sign post beside iron and wired
together - placed orig post point at west
edge of 2" iron post S19 | S20
4

Witnessed by

1976
RLS NO

Tam. 6" N15E 19.7' mkd. 1/4 S20 BT

Tam. 7" N70E 26.1' mkd. 1/4 S20 BT

Tam. 7" S25W 29.4' mkd. 1/4 S19 BT

Tam. 5" S84W 11.7' mkd 1/4 S19 BT

Set 8' steel sign post due west 4.3' w/Fs signs 54-234

Set 8' steel sign post due south 4.3' w/Fs signs 54-234

at 18/180
2/18/76

3-24-76

Curtis R. Kramiec

[Faint, illegible handwriting on a ruled page with two vertical red margin lines.]

[Faint, illegible handwriting on a page with a blue grid pattern and two vertical red margin lines.]

327-2854

W. H. ...
E. ...

CW 116 524 BT

12 GOLTZ - TOWN CLERK
THIRD RIVER TOWNSHIP
CEMETERY AT N¹/₄ SEC. 11

478.5'
2.9 ACRES
198'