

CORNER
RESTORATION
T148N R28W



MINING
TRANS-BOOK

No. 384

Book 1

T148N R28W BK#1

South East $\frac{1}{16}$ Section 8

From The Notes of Co. Surveyor P.C.
Wayner in Nov. 1927 - on file in Itasca
Co. Courthouse:

Iron monument (Found a $\frac{3}{4}$ " pipe not in place)

Poplar 7" N59E 39.8' (Now a 13" Aspen
N67E w/ scribing decayed.)

Poplar 7" S80E 38.7' (Now a 4" Aspen S77E
w/ scribing decayed.)

Corner falls in east edge of Co. road
7/20/61 RHM Search time 1 hour.

Set a 6" dia. 26" long cylindrical concrete
mon. capped w/ a 3" dia. bronze tablet

stamped:-

T148N R28W

Note
Mon. is set 6" below SE $\frac{1}{16}$ SB

road surface on East

1961
R.L.S. NO 3628

edge of road.

From which bears:-

Ash 5" S74°E 22.75' MKD X BT

Elm 11" S45 $\frac{1}{2}$ W 63.9' MKD SE $\frac{1}{16}$ SB BT

7/24/61 R.H. McDonald

RHM
4/11/62

T148N R28W

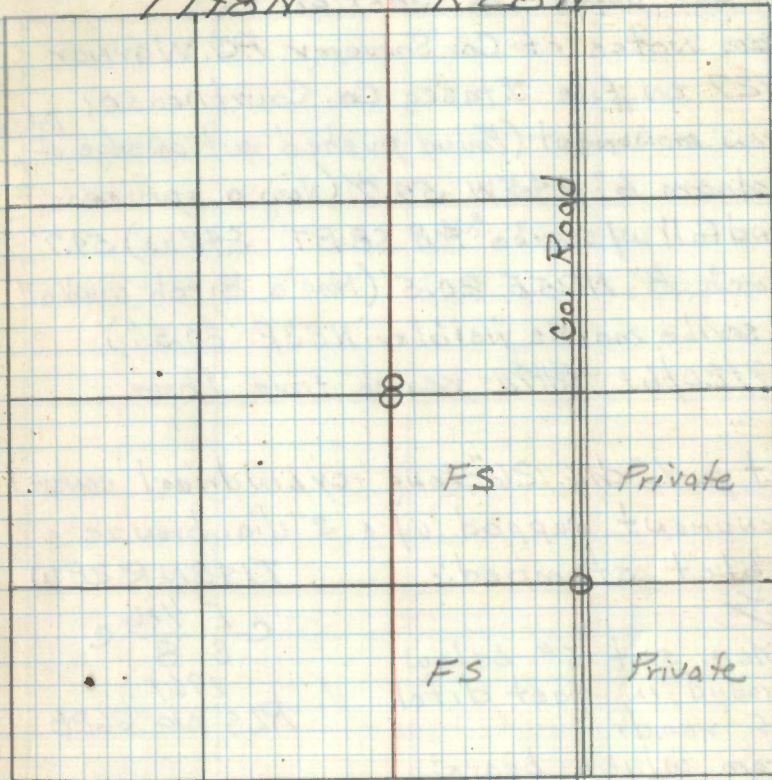

Placed FS. metal location post on a 5"
Ash from which cor. bears N79W 22.4'

G-8

East Center to Section 8

From notes of Co. Surveyor P.C. Warner

1927 on file Itasca Co. Courthouse:

Iron monument (Found pushed out on edge of ^{Ditch}Balsam 6" S45W 54.7' (Now a spruce
windfall w/ scribe #8 SBBT" S46W) 54.7')Birch 8" N75E 20.5' (Now a Birch windfall
w/ scribe marks visible NB3E 20.5')

7/20/61 RHM search time 1 hour.

Set a 6" dia. 26" Long cylindrical concrete
monument capped w/ a 3" dia. bronze
tablet stamped:

T198N R28W

Note

E 1/16 c
S 8Mon. set 6" below
ground in East ditch
of road.

1961

RLS NO 3628

From which bears:

Elm 10" N38W 77.85' MKD SBBT

Ash 7" S48W 64.3' MKD CE 1/4 SBBT

7/24/61 R.H. McDonald

RHM
7/24/61

T198N

R28W

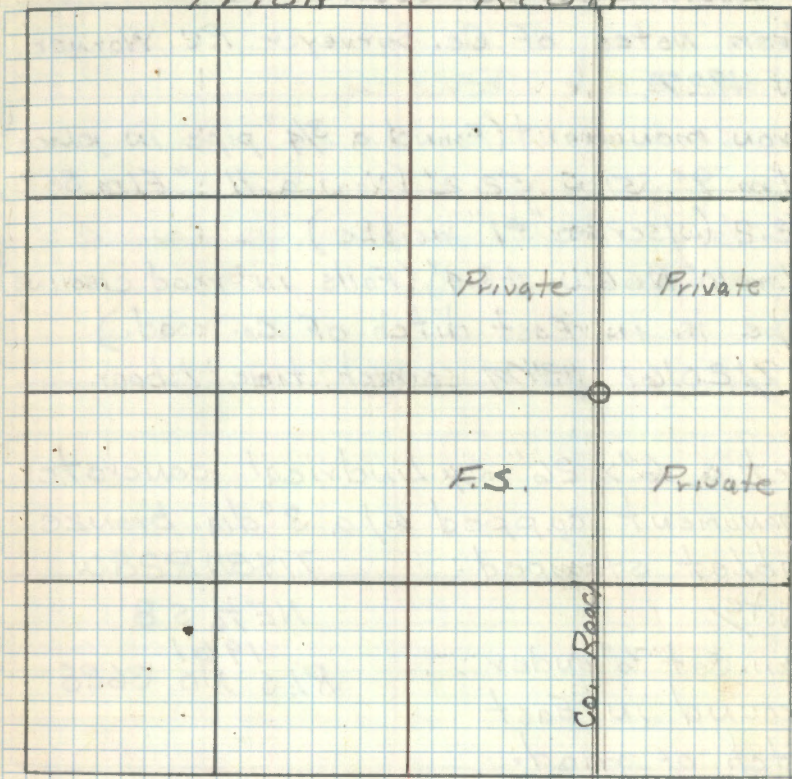
Placed FS. poster on a 2" Elm from which
Cor. bears S66W 5.0'

4 E-8

East 1/16 Sections 5-8

Notes of Co. Surveyor P.C. Warner in 1927
on file Itasca Co. Courthouse

Spruce 8" N42°W 65.7'

GONE

Balsam 8" S44°W 66.6' (Now stp. badly decayed)
S46W 66.6' GONE

Iron man. (Found a 1" iron pipe buried 2"
under road) 7/20/61 R.H.M.

9/29/81 CK JA (FROM CORNER CARD)

Fd: Iron bent flush with road surface

No evidence of BTS

Checked position with EDM SET Instrument at S.C.

Sighted 114 C. 5-8 VERT ^{S. Dist} 89-52-30 2608.39 2608.38

Sighted E 1/16 5-8 VERT 90-03-00 1303.95 1303.95

plat dist 1304.15' NEW DIST 1303.95'

This position is within .1' of being on a

straight line between S.C and 114 C. - position good

SET CORNER - removed bent Iron and in place of SET

2' Brass Capped Iron Pipe down 8" in Road

Surface, marked

T148N R28W

55
E 1/16
58
1981
RES NO.

T148N 5 R28W

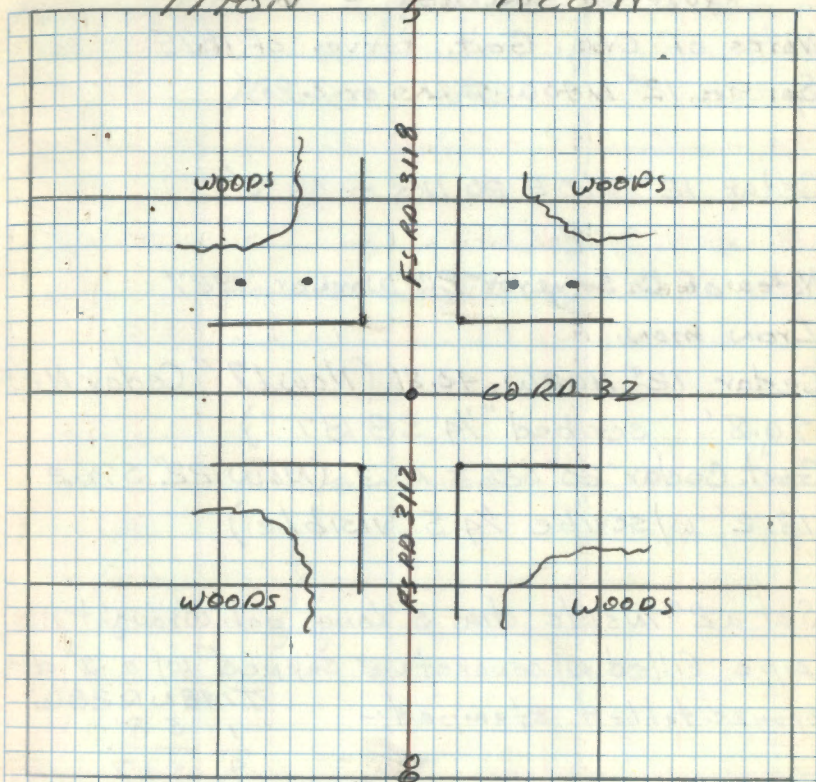

BTS: 9/29/81

TAM 10" S39W 97.34'

TAM 10" N43E 93.02'

TAM 12" S33E 109.83'

CEDAR 14" N46W 111.31'

WOOD POST 8" S47E 40.0' FSLP

CORNER IS IN 1/2 OF ROAD EAST-WEST AND ROAD NORTH SOUTH

Blayed & scribbled
spks tags red rings

5

Affidavit RHM

J-7

Quarter Cor. Sec. 8-17

Notes of Orig. Govt. survey of 1875

Spruce 12" N90W 3 Lks or 1.98'

Cedar 12" S60E 20 Lks or 13.20'

Notes of Co Surveyor P.C Warner 1927

Iron mon.

Cedar 12" N02W 40.8' (Now 17" Cedar N2E
40.8' scribed "1/4 SB BT")Govt. Cedar 20" S86E 10.3' (Now 22" S76E
13.2' w/ scribe 1/4 S visible)Set a 2" inside dia. 5' long gal. wrought iron
pipe filled w/ concrete & capped w/ a 3" dia.
bronze tablet stamped:-

T198NR28W

1 58

4 517

1961

RL's NO 3628

From which bears:-

Ash 8" "N47 1/2 E 39.3' MKD "1/4 SB BT"

Spruce 19" S30W 31.0' MKD "1/4 S17 BT"

7/20/61 R.H. McDonald

Olg
10/4/17/62

T198N 8 R28W

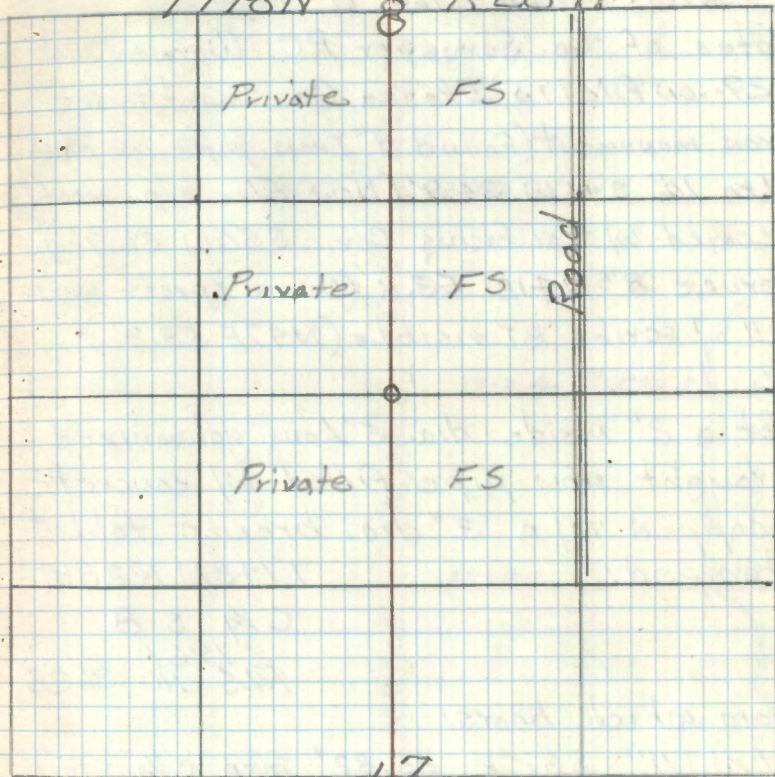

6

Affidavit RHM
G-7

Center 1/4 Section 8

Notes of Co. Surveyor P.C. Warner in
1927 on file in Itasca Co. Courthouse.

Iron monument (Found 1" Iron pipe in place)

ELM 10" S41W 36.9' (New Elm stp. mostly
decayed w/ scar facing Cor. S50W 36.9')Spruce 8" N41E 53.2' (Now a spruce wind-
fall w/ scribe BT visible (N42E 53.2'))Set a 2" inside dia. 5' Long galvanized
wrought iron pipe filled w/ concrete
& capped w/ a 3" dia. bronze tablet
stamped:T198N R28W
C 1/4 S 8
1961
RLS NO 3628

From which bears:

ELM 11" S32°E 25.82' mkd C 1/4 S 8 BT

ELM 8" N56 1/2 W 39.06' " C 1/4 S 8 BT

7/24/61 R.H. McDonald

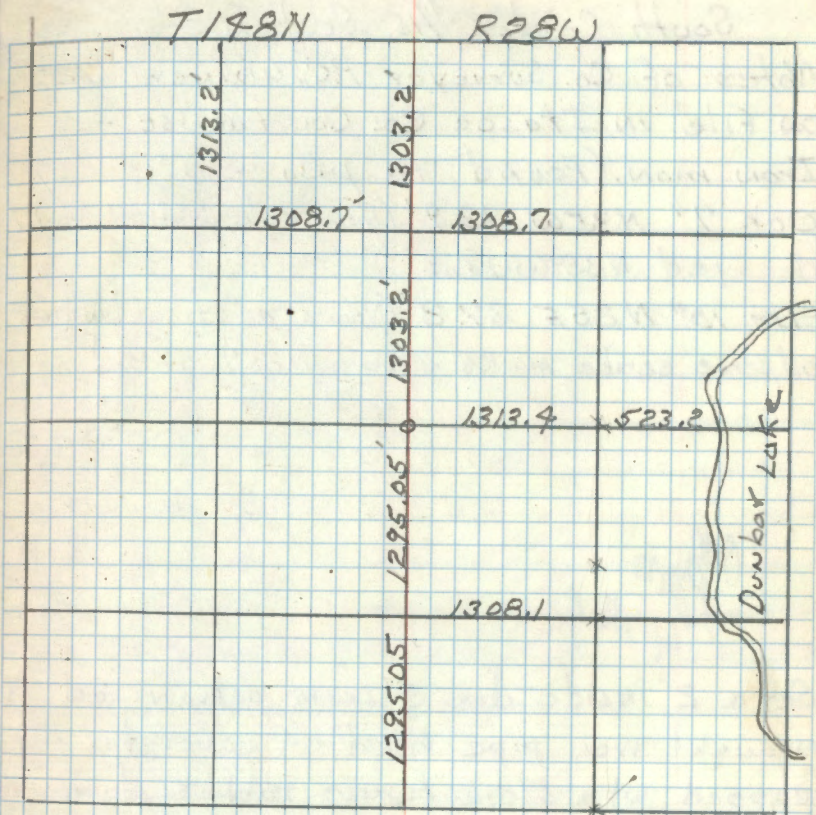
RHM
4/10/62Placed F3, metal location poster on
the 11" ELM BT from which cor. bears
N 32 W 25.5'

7

Affidavit RHM
H-7

South Center 1/16 Section 8

Notes of Co. Surveyor P.C. Warner 1927

ON FILE IN ITASCA CO. COURTHOUSE:-

Iron mon. (Found in place)

Oak 7" N35W 18.9' (New oak windfall mostly
decayed N35W 18.9')ELM 10" N25E 37.8' (New ELM str & windfall
w/ some scribe marks visible N25E 37.8')OK
4/17/64Set a 2" inside dia. 5' Long galvanized
wrought iron pipe filled w/ concrete and
capped w/ a 3" dia. bronze tablet stamped:-

T198N R28W

C
S 1/16 1-58C
1961

RLS NO 3628

ELM 17" S55°W 48.8' MKD CS 1/16 S8BT

ELM 13" N41°W 52.2' MKD CS 1/16 S8BT

ELM 6" S84°E 41.9' MKD X BT

12/19/61 RHM Donald

T198N R28W

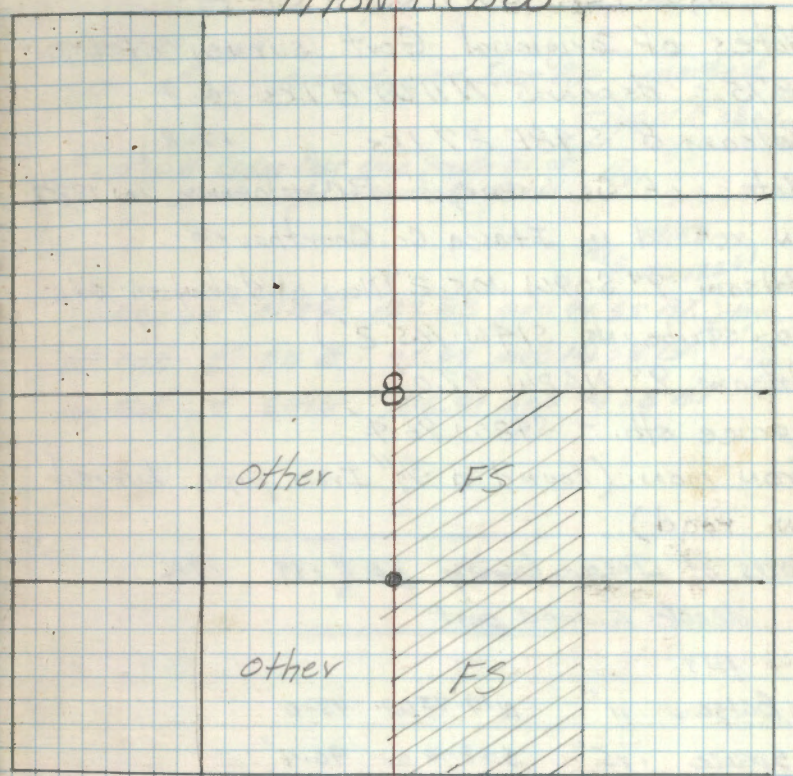
Placed poster on a 7" Aspen Fram
which Cor. bears N50W 3.6'

Quarter Cor. Sec's 5-8

- Notes of original Govt. survey of
 1875. - Aspen 5" N11W 8 Lks 5.3'
 Balsam 8" S48E 27 Lks 17.8'
 Notes of Co. Surveyor P.C. Warner in 1927
 on record in Itasca Co. Courthouse:
 Balsam 9" S09W 105.2' (Now a decayed stp.)
 No scribing S14W 105.2'
 Balsam 9" N62W 97.0'
 Spruce stb. - S42W 96.9'
 Iron mon. (Found a 3/4" Iron pipe buried
 in road)

Notes of Itasca County RD # 149 1916

denotes a wood post

BTS:

Balsam 11" N19-45W 45.0'

Spruce 15" S48-10W 96.4'

Notes of CCC & Johnson 1/24/34

Fd Wood post - south side of road

Bt: Balsam 8" N63W 144 Lks 95.0' scribe visible

SET: FSLP ON 7" Fence post North side of

road corner is 43 Lks = 28.4' South in Q of road

10/12/79 CK

Fd: Iron bent to East just under road
 surface

Bt: Balsam stp. Sw 96.4 - well rotted

on corner card

10/25/79 OK

SET: 2" x 2" Brass capped Iron Pipe marked

T148NR 28W

4" x 4" x 8' Cedar Post One South 35.05' 114 55
 Both sides attached - FSLP 58

1979

RLS NO. 12261

W. OAK 10" N15W 129.83' MKO 14 55 BT } 1079
 W. OAK 5" S11E 95.07' MKO 14 58 BT } 3045
 W. OAK 4" S09W 106.91' MKO 14 58 BT } red
 1979

4 • 10 RD 32

W 1/16 Sect's 5-8

ON CORNER COR'D

Notes of Co. Surveyor P.C. Warner 1927

ON FILE IN ITASCA CO. COURTHOUSE:

Iron Monument

ELM 8" N51E 89.5'

no evidence

Spruce 12" S38W 66.2'

no evidence

10/25/79 CK GB U.S.F.S.

Chained west from 1/4 plat dist to this corner - no evidence found. (road activity)

Set corner on straight line from S.L. 5-6-7-8 to 1/4 C. 5-8. and at midpoint. set rebar in road to mark corner.

9/28/81 JA TB AK U.S.F.S.

Fd: 3/4" x 6" rebar down 6" in road surface

checked distance with plumb & chaining 1304.2. Also checked angle from section 8 subdivision of 1927 at NW backsighting the W 1/4 87°05' to this position

SET: 2" x 2' Brass Capped Iron Pipe marked down 1'

W. Oak	9"	N56E	155.85	Brass 1" T148N R28W spt tag 55 spt tag W 1/4
W. Oak	8"	S36E	69.05	spt tag 58
W. Spruce	17"	S40W	52.05	spt tag 1981 R/S NO

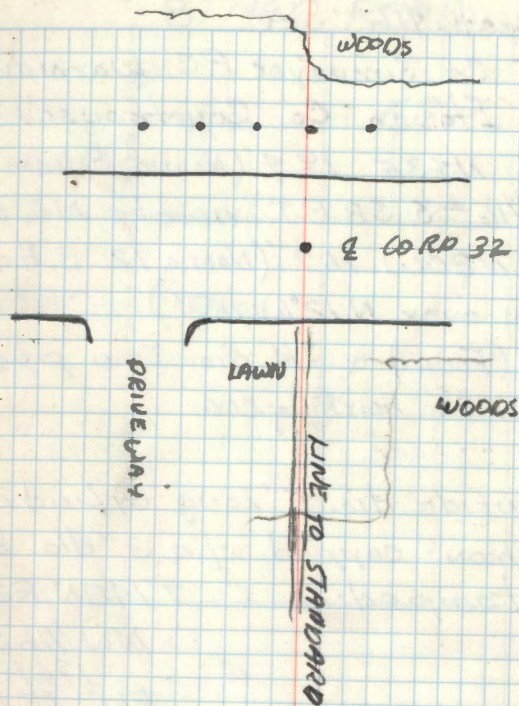

North West 1/16 Sec. 8

Notes of Co. Surveyor P.C. Warner 1927 on file in Itasca Co. Courthouse:

Balsam 12" N43E 19.9' (Now a Balsam stub w/ scribe "1/16 3 SBBT" visible N53E 19.9')

B. Ash 5" N20W 11.7' (Now a 12" B. Ash w/ scribe grown over N12W 11.7')

Iron Mon. (Found a 3/4" dia. Iron pipe under old fence line marking cor.)

Set a 6" inside dia. 5' long cylindrical concrete mon. capped w/ a 3" dia. bronze tablet stamped:-

T148N R28W

NW 1/16 S8

1961

RLS NO 3628

Mc
4/20/62

Ash 13" S70E 11.85' MKD NW 1/16 S8BT

Ash 12" N12W 11.90' MKD NW 1/16 SBBT

7/25/61 R.H. McDonald

1" X 24" CO. IRON AT N EDGE OF F.S. MONU. BURIED CONCRETE MONU. TO STAND 16" ABOVE GRD.

ASH 15 N12W 11.90' SCRIBE OVERRUN

ASH NEW 17 S70E 11.85' " "

ASH 7 S67W 73.60' NW 1/16 S8BT

8' STEEL SIGN POST DUE N 2.4' BOTH SIGNS

8' " " " DUE E 3.0' " "

5-25-83 CK

T148N R28W

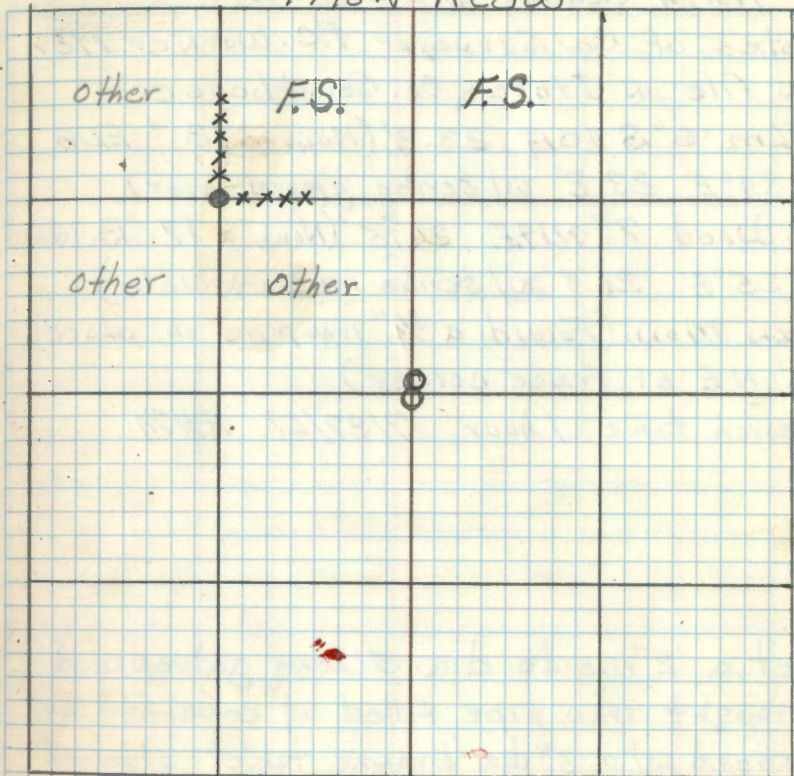

Placed F.S. Pastor on a 13" Ash from which Cor. bears N20W

7" CEDAR FENCE COR. POST IS 4.2' SOUTH OF COR. WIRE AND POSTS NORTH AND EAST

CORNER IS IN LOWLAND SWP ASH - RLM. BIRCH AREA TO W + SE IS CATTLE PASTURE

12

V-21

Section Cor. 25-26-35-36

Aspen 12" N10E 8 LKs or 5.28'

Aspen 12" N49W 28 LKs or 18.98'

Birch 9" S43W 49 LKs or 29.04'

W. Pine 24" S64E 46 LKs or 30.36'

Notes of Itasca Co. Road survey of 1918

Norway pine 24" S35°E 84.6' (Now a windthrown stump w/axe chopping S26°E 84.6 Ft.)

Maple 6" S53°W 85.9'

Spruce 6" N33°W 72.4' (Now a spruce stump & log mashed by a bulldozer one scribe mk. visible
C.C. notes of 1936 N23°W 72.4')

Norway pine fallen S64°E 46 lks (Now a fallen pine partly decayed S61°E 30.36 Ft.)

Oak 8" S58°W 20 lks (Now a 12" oak S44°W 13.2 Ft.)

5-24-66

R.H. McDonald

Sheldon
9/24/70

Affidavit

CERTIFICATE FILED

26

25

Round Lake

FR# 2196

35

36

Set a 6" dia, 5" long cylindrical concrete monument capped w/ a 3" ϕ bronze tablet stamped:T148N R28W
S26 S25
S35 S36
1966
R25 No 6807Oak 5" S71 $\frac{1}{2}$ °W 39.8' MKD S35 BT

Maple 6" S26°E 34.0' MKD S36 BT

Oak 7" N22°W - ^{Broken off} 26.35' MKD S26 BTSteel sign post w/FS. standard sign 544
attached set N50°E 4.45 Ft.

13 E-19

Quarter Cor Sec's 2-11
 Survey of L. W. Johnson in 1925
 Plat is recorded in Itasca
 Co. Court house.

Iron Monument:

Birch 6" S16°W 61.9'

Spruce 6" N30°E 50.5'

6/83 Itasca County Surveyors Office

SET: 1/2" x 12" Iron Pipe 2' NE of E-W Road

BT:

TAM. 10" N37°E 107.79'

Ash 10" S28°W 82.06'

X Culvert West end N37°W 29.63'

X Culvert East end N04°E 26.56'

CERTIFICATE FILED



East $\frac{1}{6}$ Cor. Sec's 2-11
Survey of L.W. Johnson in 1925.
Plot is recorded in Itasca
Co. Courthouse.

Iron Monument:

Oak 9" N45°W 58.9'

Spruce 14" S45°E 63.5'

15

town line.

West $\frac{1}{6}$ Cor. Sec 2

Survey of L. W. Johnson in 1925.

Plat is recorded in Itasca

Co. Courthouse.

Iron Monument

Birch 12" S10°W 71.7'

Birch 10" S44°E 56.5'

16

E-21

Section Cor. Sec's 1-2-11-12
 Survey of L.W. Johnson in 1925.
 Plat is recorded in Itasca Co.
 Court house.

Iron Monument

Birch 12" N43°E 68.1'

Birch 12" N44°W 75.3'

Birch 12" S59°E 87.0'

6/83 Itasca County Surveyors Office

SET: 1/2" x 10" Iron Pipe 2.25' North of $\frac{1}{2}$

PT:

x Rock 2' x 2' N49W 47.25'

N. Pine 10" S25W 93.11'

Top of Culvert (hole) S50E 47.36'

Guard post N75E 116.22' AT

CERTIFICATE FILED

Quarter Cor. Sec's 1-2.

Survey of L.W. Johnson in 1925.
Plat is recorded in Itasca
Co. Courthouse.

Iron Monument:

"Gov't B.T.s"

Spruce 8" S45°E 67.7'

Spruce 4" S58°W 43.7'

CERTIFICATE FILED

Town Line

Sec.

~~Quarter~~ Cor. Sec's 1-2

Survey of L.W. Johnson in 1925
Plat is recorded in Itasca Co.
Court house.

Iron Monument

Gov't Poplar B.T.

Poplar 12" S39°E 38.0'

Maple 7" S25°W 63.4'

NOTES OF ORIG. GOV'T. SURVEY 1875

SET WOOD POST

ASPEN 6 S45E 19 LKS. = 12.54'

ASPEN 6 S77W 24 LKS. = 15.84'

CERTIFICATE FILED

874 CCC NOTES By W. EMMERT 7/22/35

Fd. SPRUCE POST - IN GOOD CONDITION - SCRIBE

Fd. ASPEN 24 S38E 58 LKS. = 38.28'

ASH 14 S27W 96 LKS. = 63.36

PLACED FSLP ON ASPEN 26 ON W SIDE OF TREE

CORNER BRG. EAST 30 LKS. = 19.80'

TOWN LINE

East $\frac{1}{4}$ Cor. Sec. 2

Survey of L.W. Johnson in 1925
 Plat is recorded in Itasca
 Co. Courthouse.

Iron Monument:

W. Oak - 20" S 27°W 72.0'

Fd. OAK STUMP AT S33W 72.0'

E/M 14" S 45°E 42.9"

Fd. LIVE ELM 17" AT S40E 42.9'

11-13-78 CK DN

Fd. 1 $\frac{1}{4}$ " x 20" IRON PIPE - IN PLACE - 6" ABOVE GROUND

SET 3" x 3" x 6' DRY BALSAM POST ALONGSIDE OF IRON

LOWLAND SWAMP IS APPROX. 200' WEST OF COR.

PLACE FSLP ON BALSAM 8" S 24°E 12.7' FROM IRON

Town Line Closing Corner
Quarter Cor. Sec. 2

Survey of L.W. Johnson in 1925.
Plat is recorded in Itasca
Co. Courthouse.

Iron Monument:

B. Wood 14" S54°W 75.7'

Poplar 10" S50°E 51.6'

CERTIFICATE FILED

IX-13-78 CK-DN
SEARCHED FOR N¹/₄ SEC. 2 - BUT ALL EVIDENCE
HAS BEEN DESTROYED BY HWY CONSTRUCTION
APPROX. LOCATION IS 20' EAST OF FSLP ON N. PINE
FOR WITNESS TO S¹/₄ SEC. 35 - LARGE ROCK
STANDING AT APPROX. N¹/₄ SEC. 2 - FC BADLY RUSTED
TAG ON DOWN ASPEN - NAIL TAG ON 8" BALSAM
IN AREA OF STUMP OF ASPEN - WOODS TRAIL E-NE
RUNS WITHIN 25' OF N¹/₄

Town line 12th Std. Par.~~Quarter~~ Cor. Sec's 35-36

Survey of L. W. Johnson in 1925.

Plat is recorded in Itasca

Co. Court house.

Iron Monument:

"Gov't Pine + Birch B.T.'s Found,

W. Pine 20" N35°E 49.3'

W. Pine 12" N38°W 17.9'

12th Std. Par.

Town Line T149N-R28W

Quarter Cor. Sec. 35

Survey of L.W. Johnson in 1925.

Plat is recorded in Itasca

Co. Courthouse.

Iron Monument:

Gov't Spruce & Birch B.T.s Found.

Poplar 10" N02°E 46.5'

B. Wood 10" N61°W 41.6'

cc T149N-R28W
Town Line 12th Std. Par.

~~Quarter~~ Cor. Sec's 34-35

Survey of L.W. Johnson in 1925.
Plat is recorded in Itasca
Co. Courthouse.

Iron Monument:

Ash 8" N04°E 17.0'

Ash 6" N60°E 19.5'

24

town line

Closing Cor. Sec's 2-3
 Survey of L.W. Johnson in 1925.
 Plat is recorded in Itasca
 Co. Court house.

Iron Monument:

NO IRON WAS FOUND - AREA LOGGED OVER
 Bass wood 10" S26°W 74.0'
 Fd. BASSWOOD 16" AT S28W-74.0' SCRIBE ROTTED OUT
 ELM 6" S48°E 55.4'
 Fd. ELM 9" AT S44E-55.4' ^{SCRIBE VISIBLE} CHOPPED OPEN ALL
 NOTES OF ORIG. GOV'T SURVEY 1875
 SET WOOD POST

BALSAM 8 S88W 112.1 LKS. = 79.9'

BASSWOOD 8 S51E 52 LKS. = 34.3'

Fd. BASSWOOD 20" AT S51E - 34.3 SCRIBED OVERGROWN

COUNTY TIES TO TRUE CORNER

BASSWOOD 10 S19W 89.7'

ELM 6 S38E 69.5'

SAME BT'S. AS ABOVE

CERTIFICATE FILED

G. KRAUSE

SET 3" X 3" X 60" ASH POST AT TRUE COR.
 171.6" NORTH OF COUNTY POSITION

Center Quarter Cor. Sec. 2
Survey of L.W. Johnson in 1925.
Plat is recorded in Itasca
Co. Courthouse.

Iron Monument:

B. Wood 8" S21°W 26.9'

Poplar 10" N23°E 42.0'

Center South $\frac{1}{4}$ Cor. Sec 2
Survey of L.W. Johnson in 1925.
Plat is recorded in Itasca
Co. Court house.

Iron Monument:

B. Ash 7" S 34° W 61.8'

Birch 5" S 88° W 56.1'

27

South East $\frac{1}{4}$ Cor. Sec. 2.
Survey of L.W. Johnson in 1925.
Plat is recorded in Itasca
Co. Courthouse.

Iron Monument:

Pine. stp. 30" N05°E 39.2'

Birch 18" N60°W 29.5'

Center East $\frac{1}{6}$ Cor. Sec 2.
Survey of L.W. Johnson in 1925.
Plat is recorded in Itasca
Co. Courthouse.

Iron Monument:

Poplar 10" S40°W 27.6'

Poplar 11" S34°E 35.6'

Quarter Cor. Sec's 3-10
Survey of L.W. Johnson in 1925.
Plat is recorded in Itasca
Co. Courthouse.

Iron Monument:

Spruce 14" N02°W 66.0'

poplar 14" S20°W 49.2'

Quarter Cor. Sec.'s 4-9

Survey of P.C. Warner in 1920.
Plat is recorded in Itasca
Co. Courthouse.

Iron Monument: (Found iron pipe buried
in road marking corner.)

Pine st. 36" N22½W 61.0' (Now a cultivated
field no stump in evidence)

Pine st. 34" S14°W 56.5' (Now a pine stump
partly decayed S21°W 56.5ft)

Balsam 12" N86½° - 132.5'

Balsam 12" — —

I set a 6" φ, 24" long cylindrical concrete mon.
w/ 3" dia bronze cap stamped T148N R28W

Mon buried 8" under road.

I placed iron pipe
alongside concrete mon.

$\frac{1}{4} \frac{S4}{S9}$
1966
RLS NO 6807

Birch 6" S18°W 83.7 ft MKD ¼ S9 BT

Birch 6" S23½E 121.0 ft MKD ¼ S9 BT

REH pole N45½E 52.6 ft.

Cedar post 4" x 4" x 72" w/ F.S. standard sign
54-4 attached set South 23.3 ft.

CERTIFICATE FILED

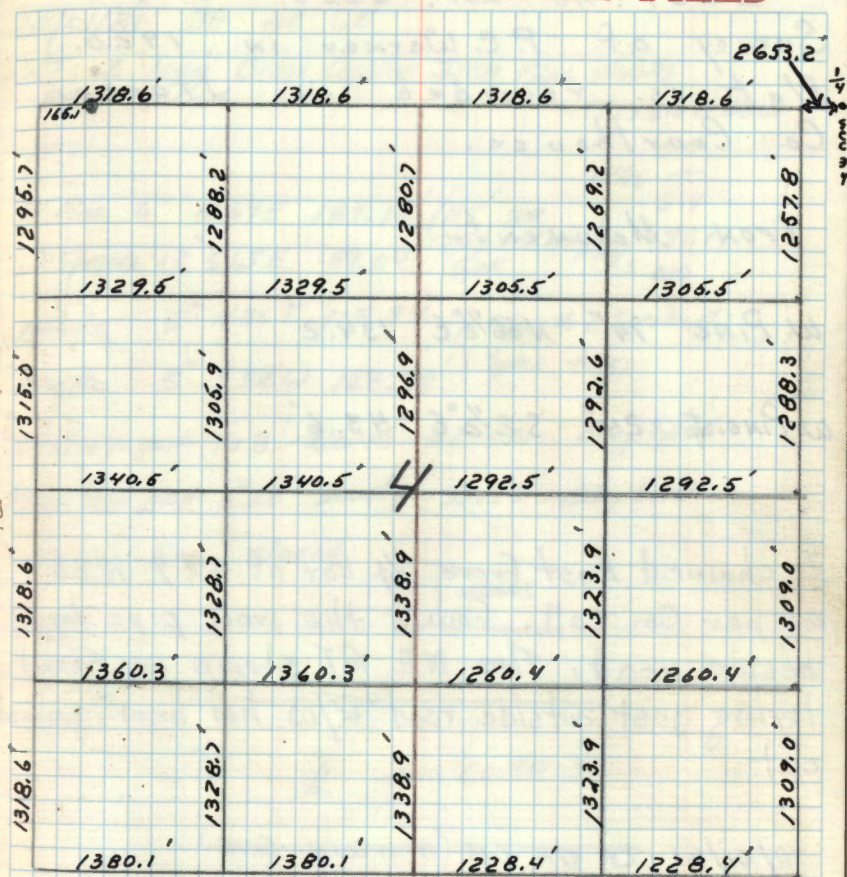

a fence line runs North from road.

5-24-66 P.H. McDaniel

McDaniel
9/24/70

East $\frac{1}{16}$ Cor. Sec's. 4-9

Survey of P.C. Warner in 1920.
 Plat is recorded in Itasca
 Co. Courthouse.

Iron Monument:

W. Pine 14" N66 $\frac{1}{2}$ °E 134.2

W. Pine. sta 24" S2 $\frac{1}{2}$ °E 43.6

I chained East from $\frac{1}{4}$ cor of 449 1228.4'
 as per Co. Call. Found the iron pipe laying
 beside road. The NE RT stump was found
 laying just outside road R/W had been grubbed
 out

10/01/81 CK JA 6B (from Corner Card)

Searched for Iron and BTS - No evidence
 found - road activity has disturbed area.

Set corner midpoint on on line between S.C. 43-9-10

and 119 C. 4-9. SET pt. on line between S.C.

and 114C. near E $\frac{1}{16}$ position. Set instrument at

Temp E $\frac{1}{16}$ position sighted 114C. VERT 90-05-55

sighted S.C. VERT 90-30-05

10/01/81 JA AK 6E

SET: 2' long Brass Capped Iron Pipe down

8" marked:

T148NR28W

BFF:

S4

E $\frac{1}{16}$ ---

W. Pine 6" N69E 189.18 (RT SPK)

S9

W. Spruce 13" S65E 89.04 (tag red ring) 1981

SPK NO

maple 5" N36E 115.94 } Blazed & scribed

maple 5" S52W 128.78 } Spks tags

Steel sign post 3"x8' North 62.52' 60 deg E Att

Steel sign post 3"x8' South 53.75' 15 deg E Att

Fence line North

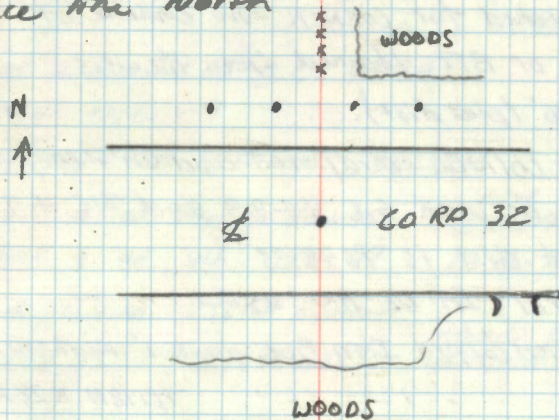

S. DIST H. DIST

1228.67 1228.67

1227.37 1227.32

True Split E $\frac{1}{16}$ position

1227.995

Temp E $\frac{1}{16}$ position

1228.67

moved West on line

.675"

for TRUE E $\frac{1}{16}$ CORNER

West $\frac{1}{6}$ Cor. Sec.'s 4-9
 Survey of P.C. Warner in 1920.
 Plat is recorded in Itasca
 Co. Courthouse.

Iron Monument:

Spruce 9" S69°W 94.6'

6 Spruce 24" S63°E 83.1'

9/25/81 CK JA LB U.S.F.S. (FROM CORNER CARD)

Searched for CORNER - no evidence of
 IRON or BTS: Chained from the west
 1380' (plat dist).

Set CORNER midpoint and on straight
 line between S.C. 45-8-9 and 1/4 C. 4-9
 split dist is 1378.35'

SET: 9/29/81 JA GE AK U.S.F.S.

2' Brass Capped Iron Pipe down 1' marked

BTS:

T148N R28W

Steel sign post	3" x 8"	SDIE	33'	PRY signs	5.4
Corner Post	6"	NDIW	36.10'	FSLP	5.9
Elm	8"	N32W	81.24'	Tag, spk	1981
W. Oak	6"	S27E	80.80'	played & scribed	
W. Oak	8"	S44W	80.10'	spks tag red ring	

Fence line North - In E of Road West-East
 Pasture Field

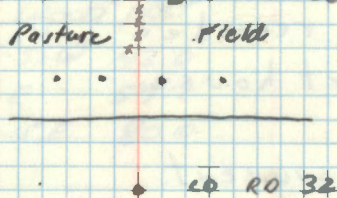

WOODS

J. A. MATTY
 6/24/85

TRAVERSE RUN TO SET CORNER BY CK JA GB
 9/25/81

SET Instrument at S.C. 45-8-9

SIGHT 1/4 C. 4-9

SET SPK ON LINE AT 1376.216

VERT. 1	at 1/4 C. 90-50	DISK	COR DIST
		2756.996	2756.704

VERT. 2	at spk 90-37	1376.216	1376.136
---------	--------------	----------	----------

COR position	TEMP position
1378.35	1376.136

MOVED 2.21' East
 TO TRUE CORNER POSITION

Section Cor. Sec's. 3-4-9-10
Survey of P.C. Warner in 1920.
Plat is recorded in Itasca
Co. Court house.

Iron Monument.

Birch 6" S21°W 66.5'

No Evidence

Cedar 6" N42°E 91.8'

FD. 13" CEDAR N48E 91.8' WITH SCRIBE VISIBLE

Birch 6" S46°E 86.8'

No Evidence

Cedar 14" N60°W 62.3'

No Evidence

NOTES OF ORIGINAL GOVT SURVEY 1875

SET WOOD POST

TAM 6" S54°E 10CK 6.6'

gone

BALSAM 4" S49°W 12CKS 7.92'

gone

BALSAM 3" N60°E 22CKS 14.52'

gone

CEDAR 6" N32°W 12CKS 7.92'

gone

CERTIFICATE FILED

NOTES OF ITASCA County Co Rd #149 1914

FD: CORNER FOUND

SET: Possible WOOD POST

TAM 11" N23-55W 42.0'

SPRUCE 11" N30E 59.7'

Birch 6" S40-15E 80.0'

9/24/81 CK 6B

Chained East from 11/200 4-9-2456 then chained
1309' North (plat dist.) to 4/6 checked good.

FD: Cedar 14" N48E 91.8' with scribe visible

with dist. checks west and North and 1920
BT this position checks good. SET PK in TAM

CORNER Falls in West Wheel Tract of Road North & South

9/30/81 JA PK 6E

FD PK for corner position (corner tied out to this position)

SET: BTS

Cedar 12" N31W 148.74' } Blazed & scribed

ASH 8" N63E 132.88' } Spike tags

Cedar 8" S39E 118.08' } rearings

steel sign post 3"x8' S45W 54.69' AM sign

2 Steel sign posts 3"x8' N28W 70.80' PROP signs

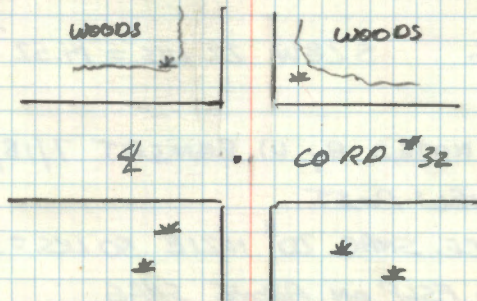

Closing

Quarter Cor. Sec's. 3-4.

Survey of P. C. Warner in 1920.
Plat is recorded in Itasca
Co. Court house.

Iron Monument.

B of Gil. 12" S 62° E 60.1'

TAM 18" N 12 1/4° E 30.0'

Gov't tan 7" N 57° E 16.2 K's

Gov't Spruce 6" S 28° W 22.1 K's

NOTES OF ORIG. GOVT. SURVEY 1875

SET WOOD POST

TAM. 7 N 57 E 16 LKS. = 10.56'

SPRUCE 6 S 28 W 22 LKS. = 14.52'

874 CCC NOTES BY W. EMMERT 7/18/35

PLACED NEW POST

FD. SPRUCE SNAG 20" N 21 E 50 LKS. = 33.0'

PLACED FSLP ON ABOVE SNAG

Closing Cor. Sec's. 3-4.

Survey of P.C. Warner in 1920.

Plot is recorded in Itasca
Co. Courthouse.

Iron Monument:

Spruce 8" S35°W 26.8'

Spruce 8" S65°E 18.1'

Gov't. Bal. 6" S57°E 13.2' LKs

Gov't Spru 4" S43°W 29.2' LKs

10-7-82 CK-JA SEE BOOK #2 PAGE 27

CHAINED NORTH 1257.8'

FD. 1" X 2 1/2" IRON PIPE LYING ON GROUND - NEXT TO POWER

POLE - CHAINED DISTANCE FROM E 1/16 1318.6 AT S88E

36
Closing Cor. Sec's 4-5.
Survey of P.C. Warner in 1920.
Plat is recorded in Itasca
Co. Court house.

Iron Monument:

Balsam 8" S33°E 3.9'

W. Pine 20" S80°W 8.8'

Gov't Bal 3" S54°E 12.2' Lks

Gov't Bal 4" S31°W 11 Lks

NOTES OF ORIG. GOV'T. SURVEY 1875
SET WOOD POST

BALSAM 3 S54E 12 LKS. = 7.92'

BALSAM 4 S31W 11 LKS. = 7.26'

= 172.26'
2.61 CHS. WEST OF STD. COR.

874 CCC NOTES By A.H. JAGER 7/10/35

Fd. IRON STAKE AND BADLY ROTTED SPRUCE POST
FALLEN DOWN WITH SCRIBE

Fd. BALSAM STUMP 534E 9 LKS.

W. PINE STUMP 586W 14 LKS.

PLACED FSLP ON 6" W. SPRUCE ON SW SIDE
CORNER BEARS 537W 48 LKS. = 31.68'

1-20-78 C.K.

CHAINED TO CLOSING CORNER FROM N¹¹⁶ BET. 4+5
1296' - NO IRON COULD BE LOCATED AT THIS TIME
PUT FSLP ON 7" CEDAR ON SE SIDE - AT A POINT
OF INTERSECTION OF OLD BLAZED LINES N-S + E
Fd. OLD FSLP BY HABERLY ON 12" SPRUCE STUB
48" HIGH - THIS STUB + TAG ARE 18' NORTH OF
OUR TAG ON CEDAR
SHOULD BRING IN LOCATOR NEXT TRIP
APPROX. 900' IN SWP FROM HIGHLAND TO SOUTH OF
CLOSING COR.

37 North line. C.C.

West $\frac{1}{6}$ Cor. Sec's 4

Survey of P.C. Warner in 1920.
Plat is recorded in Itasca
Co. Court house.

Iron Monument:

Birch 20" S7°E 19.9'

B. Wood 14" S78°W 20.1'

3-9-81 CK-6B

FD. IRON IN PLACE - 2" BELOW GROUND

FD. 22" BASSWOOD (HOLLOW) AT S88W-20.1'

BIRCH ON GROUND AT SOUTH 20'

PUT FSLP ON 4" ASH WEST 2.0' FROM IRON
CORNER AT NW CORNER OF OPEN FIELD

38 North line C.C.

Quarter Cor. Sec. 4

Survey of P.C. Warner in 1920.
Plat is recorded in Itasca
Co. Court house.

Iron Monument:

Spruce 8" S55°W 14.5'

Spruce 10" N87°E 27.8'

39

T149N R28W
12th Std. Par.

Quarter Cor. Sec. 33

Survey of P.C. Warner in 1920.
Plat is recorded in Itasca
Co. Court house.

Iron Monument:

Balsam 12" S6°E 15.1'

Balsam 6" N29°W 12.6'

North Line

East $\frac{1}{4}$ Cor. Sec. 4

Survey of P.C. Warner in 1920.

Plat is recorded in Tascu
Co. Court house.

Iron Monument.

Spruce 8" S37°W 6.5'

Tan 12" S82°E 21.3'

South $\frac{1}{6}$ Cor. Sec's. 3-4.
Survey of P. C. Warner in 1920.
Plat is recorded in Itasca
Co. Courthouse.

Iron Monument:

Birch 14" S61 $\frac{1}{2}$ °W 67.5'

Birch 16" N67°W 72.9'

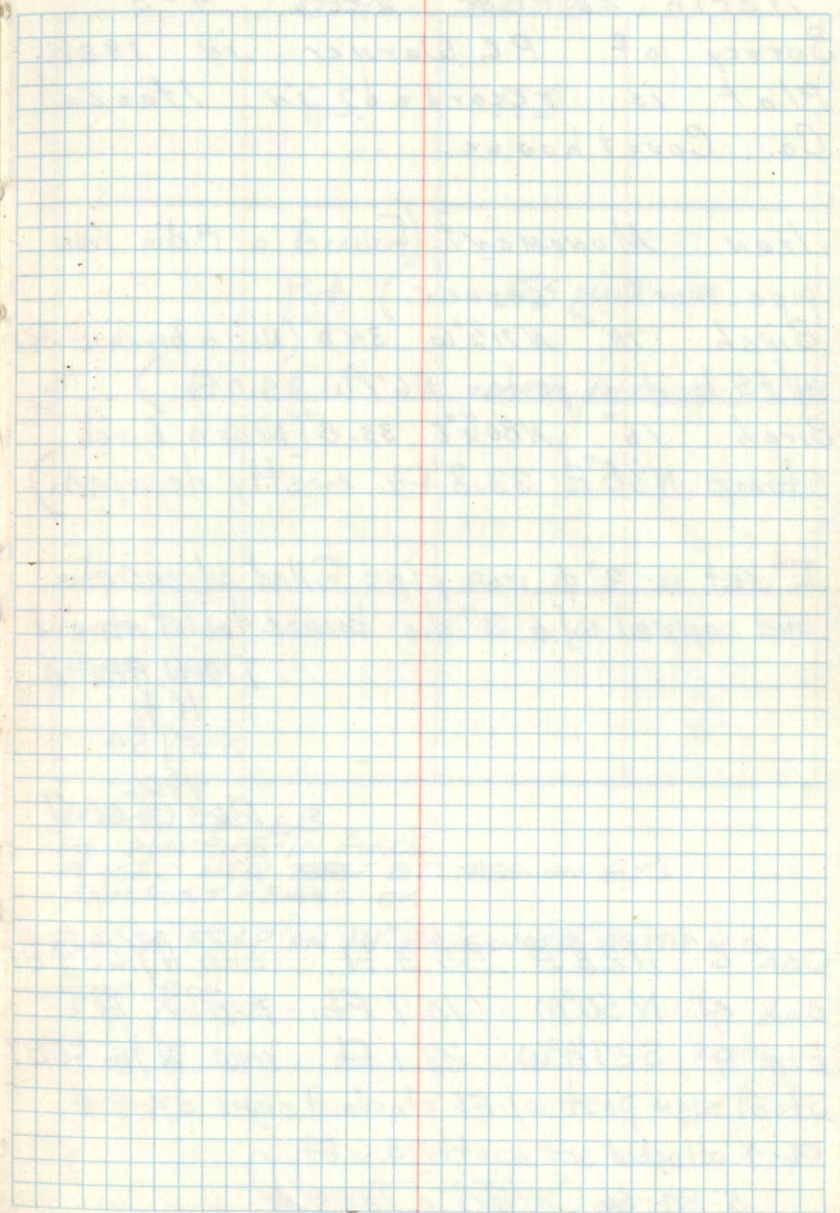

North $\frac{1}{6}$ Cor. Sec's 4-5
 Survey of P.C. Warner in 1920.
 Plat is recorded in Itasca
 Co. Courthouse.

Iron Monument: (Found a 1" dia iron
 pipe marking corner.)

Birch 14" N71 $\frac{1}{2}$ °W 34.0' (Now a birch windfall)
 w/FS location poster N67°W 34.0 ft.)

Birch 16" N80 $\frac{1}{2}$ °E 33.8' (Now a birch
 stump N88°E 33.8 ft. mostly decayed.)

I set a 2" ϕ iron pipe filled w/concrete
 and capped w/a 3" dia bronze tablet stamped

T198N R28W

N $\frac{1}{6}$

S 5 | S 4

1966

RLS NO 6867

Oak 6" N28°E 40.3 ft. MKD N $\frac{1}{16}$ S 4 BT

Oak 4" N50°W 10.7 ft. MKD X BT

Elm 9" S27 $\frac{1}{2}$ °W 38.1 ft. MKD N $\frac{1}{16}$ S 5 BT

Steel sign post w/ FS standard signs 54-2 s

54-4 attached set south 3.6 ft.

5-24-66

Wm Donald

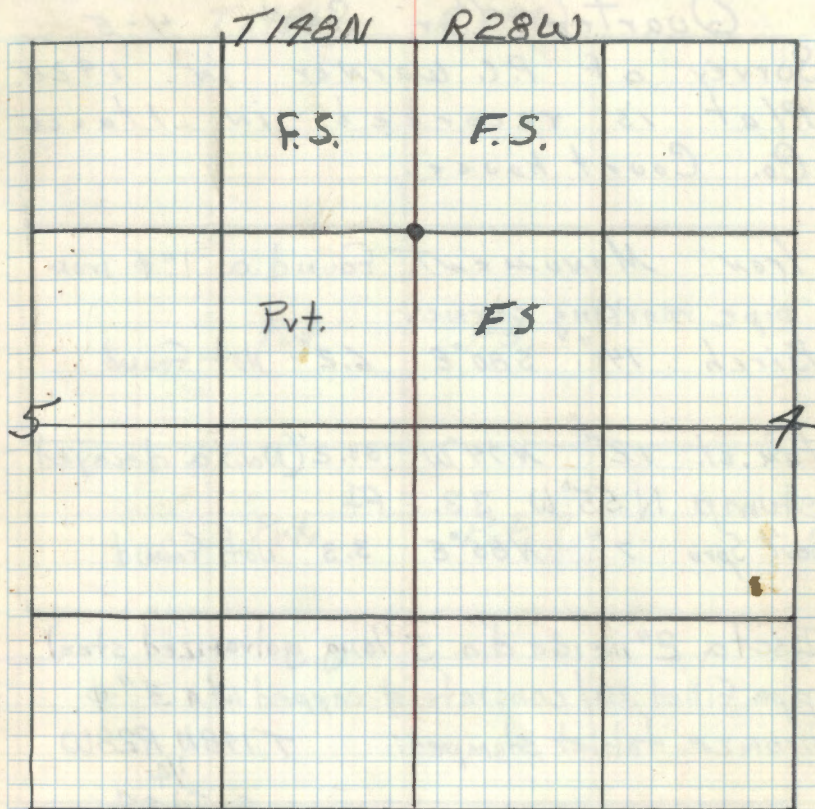

3-9-81 CK-68
 FD IRON PIPE - IN PLACE
 PLACED NEW ~~BT~~ BT TAGS ON BT'S.
 SIGN POST + SIGNS OK

PLACED FSLP ON 14" BASSWOOD SOUTH 6.6'
 FROM IRON

Quarter Cor. Sec's 4-5

Survey of P.C. Warner in 1920.
Plat is recorded in Itasca
Co. Court house.

Iron Monument Found a 1" ϕ iron
pipe marking corner
Birch 14" S80°E 6.2' Not Found

Tan. st. 12" N74°W 33.2' (Now a decayed
stump N55°W 33.2 Ft
Gov't Spru 7" N85°E 3.3' not Found

Iseta 2" inside dia. 5' long galvanized steel
pipe Filled w/ concrete & capped w/ a 3" ϕ
bronze tablet stamped:
T148N R28W
S 5 1/4
1966
RLS NO 6807

Birch 9" South 114.0' MKD 1/4 S 4 BT

Oak 4" N33 1/2°W 147.1' MKD X BT

Oak 4" S84°E 85.1' MKD X BT

Steel sign post w/FS standard signs 54-2 &

54-4 attached set East 4.1 ft

5-24-66 R.F. McDonald

T148N

R28W

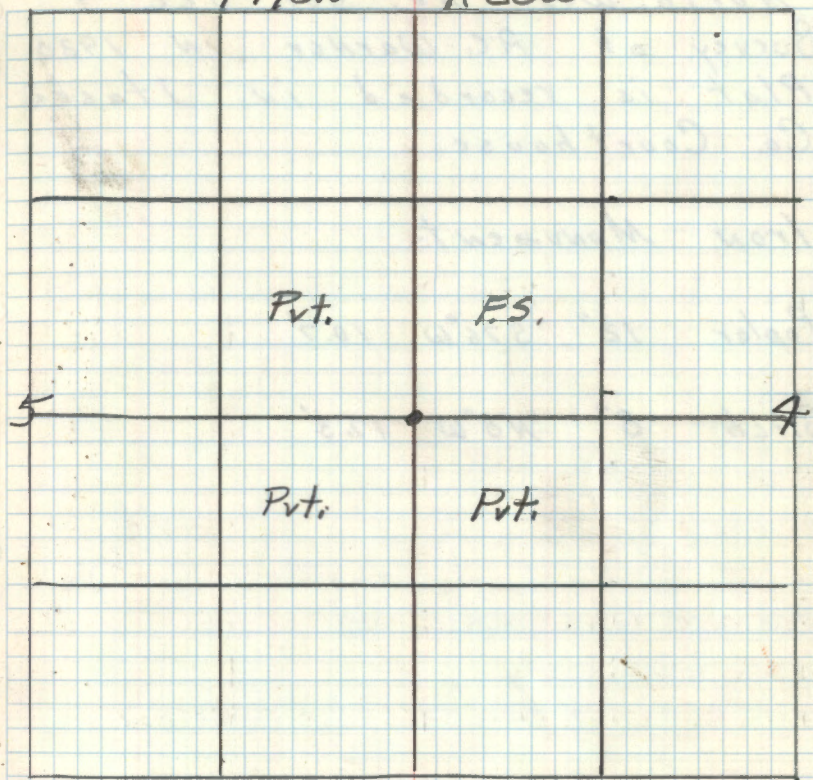

Spiller
7/30/70

North West $\frac{1}{6}$ Cor. Sec. 4
Survey of P.C. Warner in 1920.
Plat is recorded in Itasca
Co. Courthouse.

Iron Monument:

Poplar 12" S76°W 10.7'

Birch 8" N8°W 17.3'

Center West $\frac{1}{6}$ Cor. Sec. 4.
 Survey of P.C. Warner in 1920.
 Plat is recorded in Itasca
 Co. Courthouse.

Iron Monument:

Balsam 12" S50°E 27.4'

Balsam 20" N45°W 0.5'

1-27-78 CK

Fd. 1" X 20" IRON PIPE - 8" ABOVE GROUND

1' WEST OF FENCE CORNER POST

FENCE RUNS N-S-E

PUT FSLP ON 7" ELM S20E 3.0' FROM IRON

South East $\frac{1}{6}$ Cor. Sec. 4
Survey of P.C. Warner in 1920.
Plat is recorded in Itasca
Co. Courthouse.

Iron Monument:

tan 8" N37°E 22.0'

tan 8" S56°W 17.5'

REFER TO BOOK 2 Pg 31 FOR MORE RECENT
INFO.

Center Quarter Cor. Sec. 4

Survey of P.C. Warner in 1920.

Plot is recorded in Itasca

Co. Courthouse.

Iron Monument:

Balsam 10" S 8° W 44.6'

Spruce 16" N 6° W 28.2'

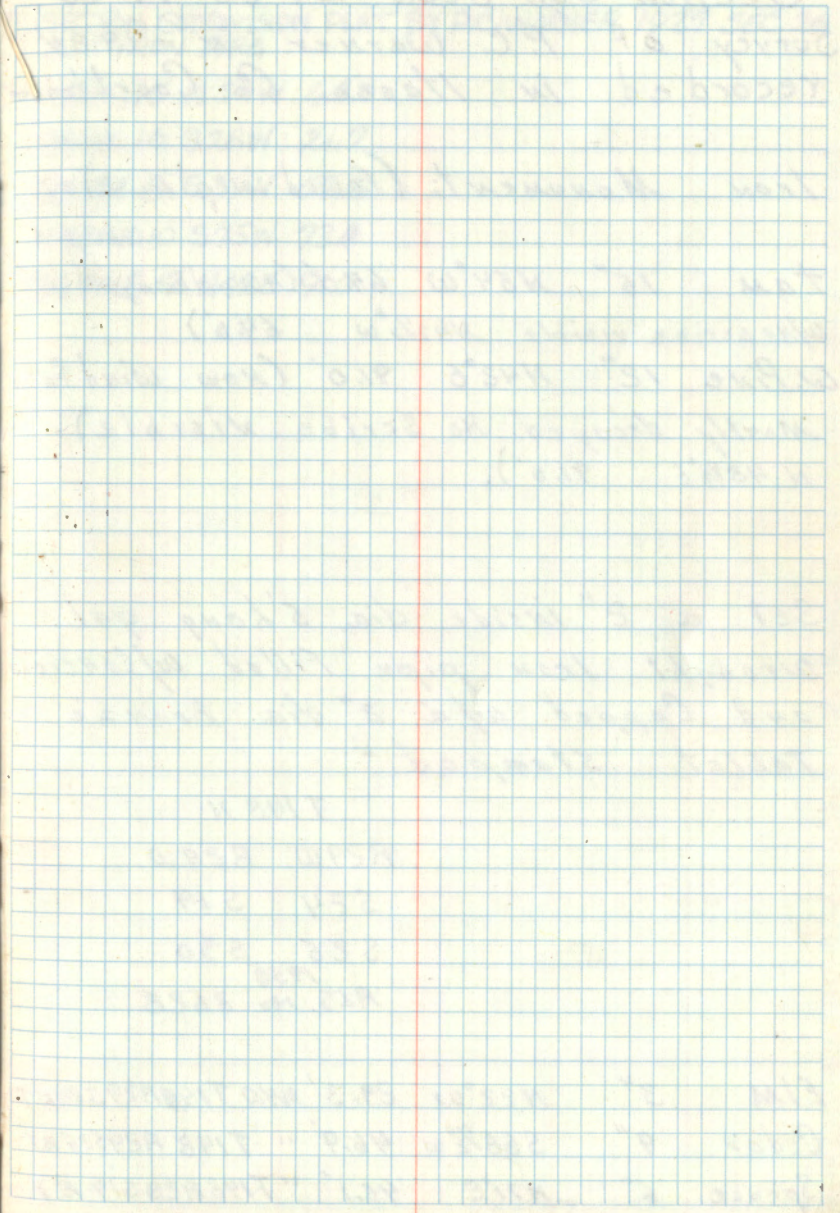

T148N R28-29W
R-1

Section Cor. Secs 24-25-19-30
Survey of P.C. Warner in 1924
recorded in Itasca Co. Courthouse

Iron Monument: (Found in place)

TAM 15" N54°W 64.0' (Now decayed/stp.
w/ no scribe visible N47½°W 64.0')
W. Pine 12" N42°E 91.0' (Now wind fall
mostly decayed. No scribe visible)
N 48½°E 91.0').

Set a 2" inside dia. 5' long gal.
wrought iron pipe filled w/ concrete
and capped w/ a 3" dia bronze
tablet stamped

T148N
R29W R28W
S24 S19
S25 S30
1958
ALS No 3628

Elm 3" N22°W 29.3' N40 T148R29S24BT
Cedar 9" S68½°W 46.9' " T148 R29S25BT
Spruce 6" N71°E 45.1' " T148R28S19BT

SECTION SUBDIVISION PLAT BY P.C. WARNER 1927 SEC. 24
SET IRON PIPE

TAM 15" N54W 64.0
CEDAR 10 S28W 21.7
SPRUCE 8 S31W 52.5
BALSAMIO S75W 73.0
W. PINE 12 N42E 91.0

Quarter Corner Sections 22 & 23
 Notes of original govt. survey of 1875
 Balsam 5" S 74° W 7 Lks or 7.62 Feet
 (Not found)
 White pine 8" S 53° E 12 Lks or 7.92 feet
 (Now a 11" dia. white pine stump 4' high
 w/ scribe 1/4 S B visible S 53° E 7.92 feet)
 No other orig. evidence was found.

Set a 2" inside diameter, 5 foot Long
 galvanized wrought iron pipe Filled w/
 concrete & capped w/ a
 bronze tab let stamped:

T198N R28W
 1/4
 S 22 1/2 E 23
 1962
 RLS NO 3628

From which bears

Black spruce 11" N 86 1/2° E 19.2 ft. MKD 1/4 S 23 BT ✓
 White pine 24" S 17 1/2° E 63.4 ft. MKD 1/4 S 23 BT ✓
 White spruce 15" N 90° W 24.23 ft. MKD 1/4 S 22 BT ✓
 Steel sign post 72" long set 24" in ground w/
 sign 54-4 attached S 50° W 4.75 feet

10-31-62 Robert H McDonald

CERTIFICATE FILED

T198N

R28W

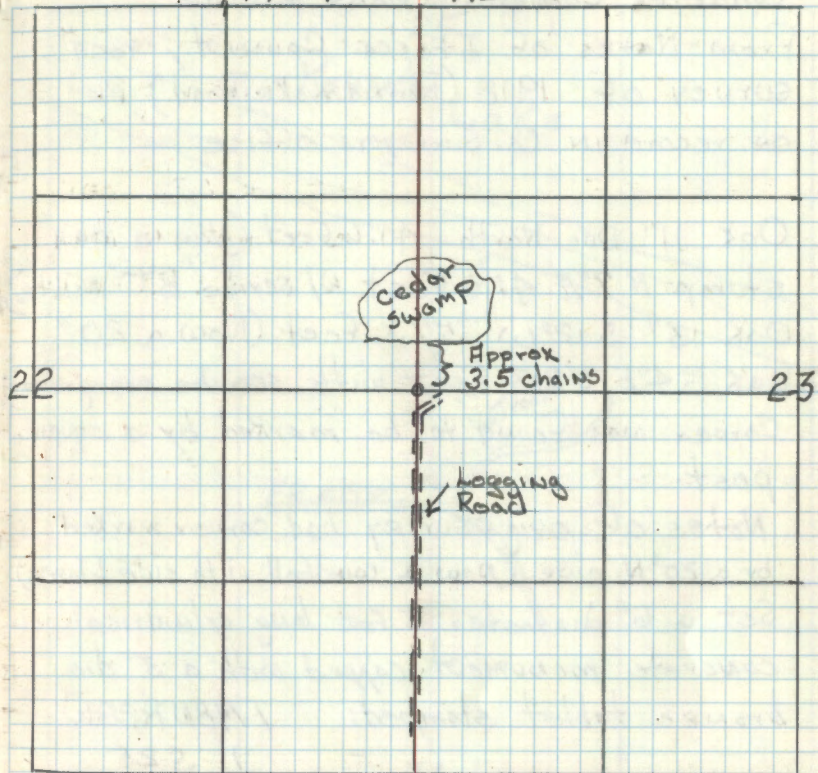

Note

Original running notes call for a Cedar Swamp 3.5 chains North of Quarter corner, This was found North of corner approx 230 ft. which checks, O.K.

V-23

Quarter Corner sections 25-36
 From Notes of Itasca County road
 survey of 1918 (Round Lake Road) Plat
 on record in Co. Surveyors office.

Oak 11" Due North 41.6 Feet, (Now a oak
 stump N 7°E 41.6 Feet w/ scribe "BT" visible)
 Oak 13" S 12°W 57.3 Feet (Now a 20"
 oak S 4°E 57.3 Feet with scribe overgrown)
 Corner was found to be marked by a squared
 post.

Notes of orig. survey had corner marked
 by a 20" N. pine. (Now a windfall with side blazes)
 Set a 6" diameter 5 foot long cylindrical
 concrete monument capped with a 3" dia.
 bronze tablet stamped: T148N R28W

1 S 25
 7 S 36
 1965
 PLS NO 6807

Oak 9" N 74 1/2°E 32.3 Ft. MKD 1/4 S 25 BT
 Oak 6" N 33 1/2°W 30.7 Ft. MKD 1/4 S 25 BT
 Steel sign post 72" long with FS standard
 signs 54-2 & 54-4 attached set South 4.3 Ft.
 May 28, 1965 G.A.M. Donald

Affidavit RHM.

CERTIFICATE FILED

T148N R28W

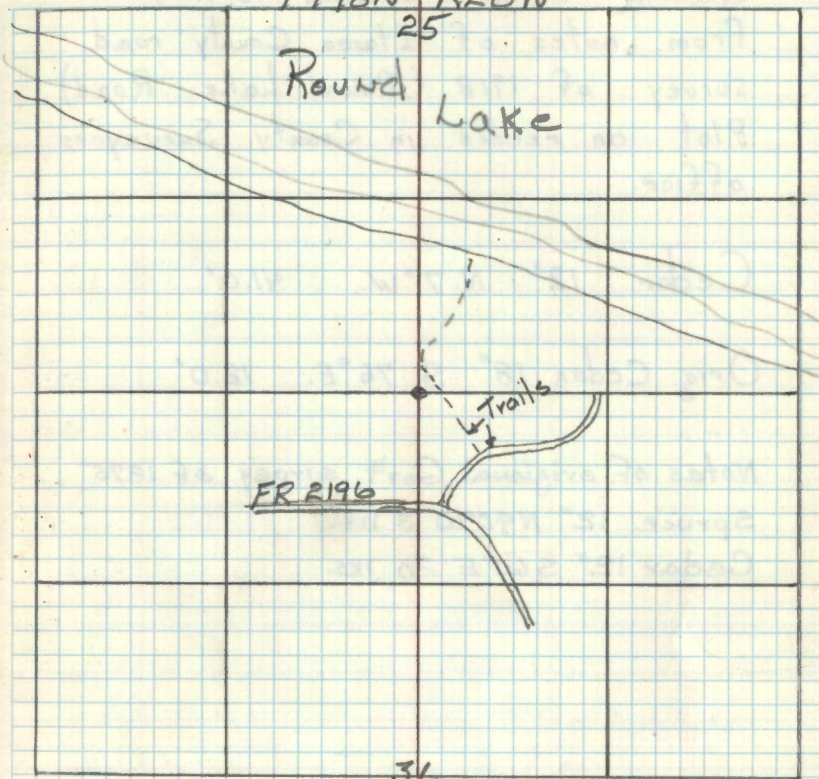

Donald
 9/24/70

(See page #5)

Quarter Corner sections 8 - 17
from notes of Itasca County road
survey of 1918 (Round Lake Road)
Plot on record in County Surveyors
office.

Cedar 12" N. 7° W. 41.0'

Orig. Cedar 18" S. 76° E. 12.0'

Notes of original Govt. survey of 1875

Spruce 12" N 70° W 31ks.

Cedar 12" S 60° E 201ks.

N-7 Affidavit

Quarter Corner sections 17-20
 from notes of Itasca County Road
 survey of 1918 (Round Lake Road).
 Plot on record in Co. Surveyors Office.

Tam. 4" N. 40°W. 16.9'

Found Tam. 7" N34°W 16.9' scribed 1/4 S - scar at base

Tam. 5" S. 22°W. 14.7'

Found Tam. 7" S33W 14.7' scribed 1/4 S - base rotted

Notes of the original Govt. survey of
 1875

Tam. 4" N51°W 1.73 chs. (114.18')

Found 4" X 48" Tam stub N51W 114.2' scribed 1/4 S BT

Spruce 3" N27°W 1.74 chs. (114.84')

No evidence found at this time (snow too deep)

To perpetuate this corner I set a 2" dia. X 5' long
 galvanized steel pipe, filled with concrete and
 capped with 3" dia. brass cap marked

T18N R28W

1/4 S17
 S20
 1976

RLS NO.

Tam. 5" N80W 30.45' mkd. 1/4 S17 BT

Tam. 6" N50E 62.1' mkd. 1/4 S17 BT

Tam. 7" S66E 24.8' mkd. 1/4 S20 BT

Blk. Spruce 5" S17W 35.7' mkd. 1/4 S20 BT

Found orig post point in place - top frozen in bog
 post scribed 1/4 S on N face

Set 8" steel sign post at south edge of iron pipe and
 wired both together and wired top of post to monument
 County Bt's partly alive - but scribe has rotted
 and been penetrated by ants

Cut Co. Bt's off 5' high stub - had to chop open
 to expose scribe - this has weakened base of tree
 and I believe this tree would become windfalls
 shortly - inside rotted badly on both tam Bt's.

Set 8" steel sign post due west 3.3' with FS signs
 54-2-54-4

Set 8" steel sign post due east 3.5' with FS signs
 54-2-54-4

Swamp road 15 north 520' from 1/4 corner brs. NE-SW
 Put FSLP on

Corner in spruce and tam swamp all small
 timber - no under brush - open under trees

evidence of old brushed line E-W by Co. 15 still
 visible - some small trees have blazes along line

3-5-76

Curtis R. Kwanne

9/2/76

53 L-9

Quarter Corner sections 16-17
from notes of Itasca County Road
survey of 1918 (Round Lake Road).
Plot on record in Co. Surveyors Office.

Aspen 12" N. 46°E. 65.2'

NO EVIDENCE FOUND 6-5-79 CRK-MS-MH-DK

Aspen 12" N. 38°W. 50.3'

NO EVIDENCE FOUND

Notes of original Govt. survey of 1875

Aspen 10" S81°E 57 lks.

NO EVIDENCE FOUND

Aspen 6" N15°W 39 lks.

NO EVIDENCE FOUND

TO PERPETUATE THIS CORNER SET 2" DIA. X 36" LONG
GALV. STEEL PIPE - WITH CONCRETE INSIDE AND CAPPED
WITH 3" DIA. BRASS TABLET MARKED T148N R28W

SET IRON 2" BELOW GROUND - MAKE ROCK
RING AROUND IRON PIPE
1979

WITNESSED BY 10-3-79 Gary Bruma
Curt Krause RIS NO 12261

W. OAK 4 N12W 57.15 MKD X BT.
W. OAK 16 S88E 94.17 MKD 1/4 S16 BT
W. OAK 6 S1E 113.10 MKD 1/4 S16 BT
W. OAK 7 N80W 118.52 MKD 1/4 S17 BT

8' STEEL POST DUE SOUTH 3/6 BOTH SIGNS

8' STEEL POST DUE EAST 2.9 BOTH SIGNS

THIS CORNER SET BY PROPORTIONAL MEASURE
ON STRAIGHT LINE BETWEEN SECTION CORNERS
NORTH AND SOUTH 6-5-79

MILCO STEFAN - MIKE HAVES - DON KANE - CURT KRAUSE

MKD. NEW BT 10-3-79

W. OAK 7 N82W 42.2' MKD. 1/4 S17 BT

Curt R. Krause

AP-1152-4

Center Quarter section 17
from notes of Itasca County Road survey
of 1918 (Round Lake Road). Plot on
record in Co. Surveyors office.

Aspen 9" S. 58° E. 3.0'

Aspen 10" S. 23° W. 11.0'

Tam. 7" N. 26° W. 24.2'

J-9 Affidavit

Section Corner sections 8-9-16+17
from notes of Itasca County Road Survey
of 1918 (Round Lake Road). Plot on
Record in Co. Surveyors Office.

Fd. 1/2" X 12" iron pipe marking corner - see below

B. Wood 12" S. 50° E. 41.6'

Fd. B. wood stp. rotted and pushed south - checked good for dist.

Elm 6" N. 50° W. 26.0'

Fd. 12" Elm N44°W 25.4' with scar facing corner

Orig. Elm 8" S. 13° W. 28.0'

falls in power line clearing

Notes of original Govt. survey of 1875

Birch 8° S73°E 42 lks.

Birch 12° N77°W 11 lks.

Elm 7° N42°E 13 lks. (8.58')

Elm 4° S29°W 42 lks. (27.72')

Note: Found surveyor's iron pipe with aluminum cap
1" dia. #3277 Carl Nedburg RLS ✓

5-22-75

Carl R. Krause

Notes by Itasca Co. 1927 P.C. Warner

Found orig. bt's. - set iron pipe and marked
new bt's.

CERTIFICATE FILED

To perpetuate this corner I set a 2" dia. X 5' long
galvanized steel pipe, filled with concrete and capped with
a 3" dia. brass tablet marked

T148 N R28W

S8159

S171516

1976

RLS NO. 6807

Witnessed by

Elm 12 N 6 W 54.1' mkd. 58 BT ✓

Ash 8 N 76 E 90.5' mkd. 59 BT ✓

Elm 5" S 53 E 58.2' mkd. 516 BT ✓

Elm 10 S 47 W 37.3' mkd. 517 BT ✓

Set 8' steel sign post due south 3.1' ^{1/2}FS signs 542 & 4

Set 8' steel sign post due west 2.9' ^{1/2}FS signs 54-2 & 4

10" Power pole is 12' east line overhead runs NE-S

4-16-76

Carl R. Krause
~~Carl R. Krause~~

Carl R. Krause
4/19/77

East $\frac{1}{16}$ Corner sections 8-17
 from notes of Itasca County Road Survey
 of 1918. (Round Lake Road.) Plot on
 Record in Co. Surveyors Office.

Oak 11" N. 48° E. 86.2'
 Fd 1991. Solid
 core of stp. N 56° E - 86.2', Now A VERY ROTTEN
 ASPEN 12" N. 67° W. 72.5' STUMP
 No EVIDENCE REMAINS

6/5/79

FOUND OAK STUMP & PROJECT
 LINE SOUTH FROM CE $\frac{1}{16}$ THUR SE $\frac{1}{16}$

PLACED NAIL IN ROAD & MADE
 THE FOLLOWING TIES

Fd 1991 14" W. OAK, 84.05' NW

Fd 1991 11" W. ASH, 75.42' N23E

SURVEY BY P.C. WARNER 1927 - PLAT ON FILE
 AT COURTHOUSE ITASCA COUNTY
 SET IRON MONUMENT

ELM 8 S71W 44.3' - ¹⁹⁹¹ Found no evidence

POPLAR 8 S5W 24.5' - Falls in road

TO PERPETUATE THIS CORNER SET 2" DIA. X 24" LONG
 GALVANIZED STEEL PIPE - WITH CONCRETE INSIDE
 AND CAPPED WITH 3" DIA. BRASS TABLET MARKED

Monument was not set in
 1979 because of a culvert. T148N R28W

E $\frac{1}{16}$ $\frac{S8}{S17}$

1979

WITNESSED BY 10/15/79

RLS NO 12261

W. OAK 11" N23W 84.05 E $\frac{1}{16}$ S8 BT

W. OAK 10" N63E 66.42 E $\frac{1}{16}$ S8 BT

W. OAK 18" S72E 107.50 E $\frac{1}{16}$ S17 BT

4/12/91 CK, GB

Fd. BT'S marked in 1979 as:

W. OAK 13" N23W } 94.05'

W. OAK 12" N63E } Blazes closed. 66.42'

W. OAK 19" S72E } 107.45'

Fd. 1nd spike at corner position instead of
 a monument, because the E $\frac{1}{16}$ position is
 on top of a culvert. Set a 600 spike
 alongside other spike. Corner position
 falls east of center line of N-5 gravel road
 8" STEEL SIGN POST S88E 19.3' BOTH SIGNS

57

N-9

affidavit

Section Corner sections 16-17-20 & 21
From notes of Itasca County Road Survey
of 1918 (Round Lake Road). Plot on
record in Co. Surveyors Office.

Aspen 12" N. 42° E. 75.2'

Now Aspen lying on ground well rotted at Mag. Brq. $\frac{1}{2}$ Dist.

Oak 12" S. 16° E. 69.9'

Distance falls in wood trail running SW

B. Wood 11" S. 31° W. 59.9' ^{True bearing} 55.4' ^{S41W}

Now 20" Basswood with scar, scribe rotted out at Mag bearing
but distance is 55.4'

Notes of original Gov't. survey of 1875

1. Br. Oak 8" S 51° E 77 lks. Found 18" Oak at brq. $\frac{1}{2}$ dist. ^{50.8}
2. Aspen 8" N 13° W 190 lks. No evidence remains
3. Aspen 6" N 7° E 195 lks. No evidence remains
4. Aspen 3" S 29° W 37 lks. No evidence remains

1. Now 18" W. Oak at brq. $\frac{1}{2}$ dist. growing out of old stump
hollow at butt - no scribe visible - Rescribed BT

Found 6" Cedar fence corner post S 17° E 17' from corner
^{wire down E-S}

Found old squared 3" post lying on ground - point of post
in place - fairly solid - no scribe on post

Found FSLP on 7" Maple S 80° E 6' Date 11-8-60 EP.

Corner is 50' SW of curve in road which tangents run
north - east

CERTIFICATE FILED

To perpetuate this corner I set a 2" dia. x 60" long steel
pipe, filled with concrete and capped with 3" dia. brass
tablet stamped

T148N R28W

517 | 516

520 | 521

Placed point of stake at north edge
of iron, top of post lying beside iron.

1975

Witnessed by

RLS NO.

Ash 9" N 56° E 86.35' mkd. 516 BT

Maple 6" S 34° E 17.05' mkd. 521 BT

W. Pine 28" S 15° W 153.3' mkd. 520 BT

Ash 6" N 78° W 16.4' mkd. 517 BT

W. Oak 3" N 5° W 9.6' mkd. X BT

Set 8' steel sign post due north 9.0' with F.S. sign 54-2-54-4

Set 8' steel sign post due west 3.5' with F.S. sign 54-2

8-13-75

Curtis R. Krause

Curtis R. Krause
8/13/75

Quarter Corner sections 16-21
 From notes of Itasca County Road
 Survey of 1918 (Round Lake Road).
 Plot on record in Co. Surveyors Office.

NO MONUMENT FOUND

Elm 11" N. 30° E. 50.2'

NOW ROTTED ELM STP. 17" N 39° E 50.2' ^{AND FAINT SCRIBE} WITH SCAR AT BASE

Oak 7" S. 66° E. 63.5'

* NOW 13" ELM S 58° E - 63.5' ^{1/4 S 21 BT VISIBLE} CUT INTO AND FOUND SCRIBE

Notes of original Gov't. survey of 1875

Elm 7" N 5° W 2.68 chs. NO EVIDENCE FOUND

Birch 8" S 43° E 15 lks NO EVIDENCE FOUND

TO PERPETUATE THIS CORNER SET 2" DIA. X 24" LONG
 GALVANIZED STEEL PIPE WITH CONCRETE INSIDE
 AND CAPPED WITH 3" DIA. BRASS TABLET MARKED
 MONUMENT SET 10" BELOW T148N R28W
 E-W ROAD

$\frac{1}{4}$ $\frac{S16}{S21}$
 1979

WITNESSED BY

RLS NO 12261

W. OAK 10 N 64° E 63.32' MKD $\frac{1}{4}$ S16 BT
 W. OAK 13 N 55° W 87.66' MKD $\frac{1}{4}$ S16 BT
 W. OAK 16 S 68° W 132.53' MKD $\frac{1}{4}$ S21 BT
 W. OAK 21 S 22° W 62.90' MKD $\frac{1}{4}$ S21 BT

8' STEEL POST SET DUE NORTH 12.0' BOTH SIGNS

10-10-79 Curtis R. Krause

CERTIFICATE FILED

* CUT OFF ELM BT S 58° E 48" HIGH AS WE
 HAVE WEAKEND THIS TREE - TOP CUT AT SLANT
 TO DRAIN MOISTURE - PRINTED RED WITH TAG

59

N-13 Affidavit

Section Corner sections 15-16-21 & 22
 From notes of Itasca County Road
 Survey of 1918 (Round Lake Road).
 Plot on record in Co. Surveyors Office.

Found 3" x 3" x 36" Oak post standing in place - no scribe visible

Oak 7" S. 38° W. 33.0'

Ed. 11" ^{twin (West)} W. Oak mostly dead - top broken out 54.4' W 33.2' ^{Rescribed BT} scar facing ^{corner}

Birch 11" N. 86° W. 23.9'

W. Pine 12" S. 64½° E. 94.2'

Ed. pine stp S158E 94.2' badly rotted - no scribe

Elm 8" N. 79° E. 35.0'

Ed. 13" Elm N. 86° E 34.8' scar facing ^{Rescribed BT} corner

Notes of original Gov't. survey of 1875

- ① White pine 14" N 42° W 12 lks.
- ② White pine 14" N 60° E 29 lks.
- ③ Aspen 14" S 36° E 11 lks.
- ④ White pine 9" S 83° W 50 lks.

- ① Found pine stp. 20" dia. x 18" high no scribe visible and scribe
- ② Found pine stp. 20" dia. x 12" high with window blaze
- ③ Found soft depression at bry & dist.
- ④ Found pine stub 36" high w/ flat blazed area and faint marks
 old blazed line runs N-W-E-area North-NE-East-SE
 has been logged in last 8 years and now is very thick aspen
 sprouts 2" to 4" with scattered hardwoods.

3-19-76 Curt Klause

CERTIFICATE FILED

To perpetuate this corner I set a 2" dia. x 5' long
 galvanized steel pipe, filled with concrete and
 capped with 3" dia. brass cap marked
 set 3" Oak post at north edge of iron
 12" above ground

T148N R28W

S16 S15

S21 S22

1976

RLS ND

Witnessed by

Ash 4" N 68° W 56.2' mkd. S16 BT

Ash 6" N 40° E 55.6' mkd. S15 BT

Maple 19" S 66° E 15.6' mkd. S22 BT

W. Oak 12" S 42° W 33.8' mkd. S21 BT (East Twin)

Set 8" steel sign post due north 3.8' w/ FS signs 54-2-54-4

Set 8" steel sign post due south 3.5' w/ FS signs 54-2-54-4

3-22-76 Curt R. Klause

Klause
 6/19/80

W.C. to Quarter Corner sections 21-22
 From notes of Itasca County Road
 Survey of 1918 (Road Lake Road).
 Plot on record in Co. Surveyors Office.

Elm 8" S. 80° E. 12.3'

Aspen 8" S. 3° W. 87.3'

NOTES OF ORIG. GOVT. SURVEY 1895

SET WITNESS CORNER 180 LKS. SOUTH OF TRUE 1/4 CORNER

TRUE 1/4 CORNER FALLS IN POND

TAM. 10 S80E 12 LKS. 7.9'

TAM. 10 S33W 14 LKS. 9.2'

CERTIFICATE FILED

38.20 ENTER POND SET WC TO 1/4 COR. (ORIG. NOTES)
 FORM 874 BY BALKE 10-27-36
 Fd. ELM POST SCRIBED 40" HIGH
 Fd. TAM STUB 6' HIGH S33W 14 LKS. MKD 5 BT
 TAM FALLEN 10" S80E 12 LKS.
 CORNER LOCATED ON SOUTH SIDE OF POND - WATER STANDING
 AROUND POST

Section Corner sections 21-22-²⁷⁻²⁸~~26-27~~
 From notes of Itasca County Road
 Survey of 1918 (Round Lake Road)
 Plot on record in Co. Surveyors Office.

Aspen 10" S. 39° E. 60.3'

Notes of original Govt. survey of 1875

Spruce 7" N 45° E 50 lks.

Aspen 12" S 4° W 63 lks.

Aspen 12" S 14° E 55 lks.

Aspen 12" N 75° W 60 lks.

874 By BALKE 10/26/36

SET NEW TAM. POST 30" HIGH

Fd. DEAD ASPEN 12 S 30 E 97 LKS, MKD S 27 BT

10/31/75 CK

CHAINED WEST FROM S ¹/₄ COR. TO SEC. 22
 COUNTY DISTANCE 2632' - SEARCH AREA FOR 1/2
 HRS. - NO EVIDENCE FOUND - CONTINUE CHAINING
 WEST TO E ¹/₁₆ AND FOUND EVIDENCE OF COUNTY
 CORNER - CHAINING AT SEC. COR. ABOVE
 SHOULD BE OK - PLACE FSLP ON ASPEN 12
 AS APPROX. SEC. COR. - DISTANCE 2632' IS
 8' WEST OF FSLP

CERTIFICATE FILED

R-11 Affidavit

Quarter Corner sections 21-28

From notes of Itasca County Road

Survey of 1918 (Round Lake Road).

Plot on record in Co. Surveyors Office.

Found 3" Squared Tam. post 24" long, in place

Aspen 11" N. 4° W. 36.0'

Gov't Oak 9" S. 27° E. 26.4'

① Fd. rotted aspen stump at brq³ dist.

Notes of original Gov't. survey of 1875

Maple 9" N68°W 27 lks.

no evidence found

Oak 7" S27°E 40 lks.

Fd. 12" W. Oak S27E 26.4' with scribe 1/4 5 visible

To perpetuate this corner I set a 2" dia. x 5' long galvanized steel pipe, filled with concrete and capped with 3" dia. brass cap marked.

Set 3"x3"x24" long at north T148N R28W

edge of iron post. (Tam. post) $\frac{1}{4}$ $\frac{S21}{S28}$
1976

Witnessed by RLS NO

Maple 8" N14W 62.5' mkd. 1/4 S21 BT

Ash 5" N11E 56.0' mkd. 1/4 S21 BT

Maple 13" S56E 60.7' mkd. 1/4 S28 BT

Elm 8 S28W 28.3' mkd. 1/4 S28 BT

Set 8' steel sign post due west 2.6' with F.S.

sign 54-4

3-10-76 Curtis R. Kramer

CERTIFICATE FILED

Found 3"x3"x24" Tam. post standing in place - in good condition - no scribe on post

Found orig. W. Oak 12" S27E 26.4' with open scar with scribe 1/4 5 visible - base is rotted out, but chop marks are visible

Set 3"x3"x7" Tam. post beside County post and put FSLP on 5" Maple S67W 5.8'

Tam. $\frac{1}{2}$ Spruce swamp is approx. 400' north and approx. 350' east of 1/4 corner - corner is on hardwood Island with scattered W. Pine, there is a 26" W. Pine SE approx. 250' and another W. Pine 27" SW approx. 200'

11-3-75 Curt Kramer

Kramer

East $\frac{1}{16}$ Corner sections 16-21

From notes of Itasca County Road Survey of 1918 (Round Lake Road).

Plot on record in Co. Surveyors Office.

- ① Ash 10" S. 79° E. 38.2' (Now a
17" S 69° E 38.2 with scar facing corner.)
② Elm 30" N. 62° W. 46.8' (Now a
27" Elm with Scar facing corner N 55° W
46.8 Feet)

- ① Found Ash 19" S 69° E scar facing corner 38.2'
② Found Elm 27" N 55° W 46.8' tree is hollow rotted out
To perpetuate this corner I set a 2" dia X 5'
long galvanized steel pipe, filled with concrete
and capped with 3" dia. brass cap marked
Found rotted point of wood post T148N R28W
in place - top of post lying on grd. E $\frac{1}{16}$ $\frac{S16}{S21}$
well rotted - no scribe visible 1976

Witnessed by RLS NO. 6807

Ash 11 S 27° E 53.55' mkd. E $\frac{1}{16}$ S 21° BT

Ash 7 S 58° W 43.2' mkd. E $\frac{1}{16}$ S 21° BT

Ash 11 North 27.7' mkd. E $\frac{1}{16}$ S 16° BT

Set 8' steel sign post due north 3.5' w/FS. signs

SA-2 : SA-4

Set 8' steel sign post due south 4.1' w/FS. signs

SA-2 : SA-4

3-8-76 Curtis R. Keamer

T148N $\frac{1}{16}$ R28W

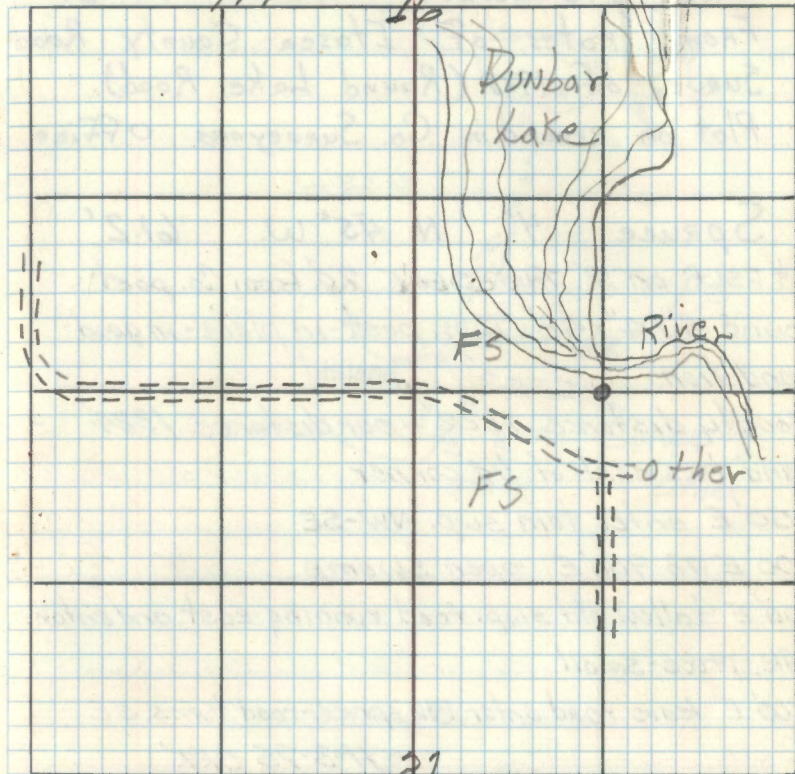

Corner is approx. 75' south of Dunbar river
Blue line painted north from woods road to corner also
old blazes - and old blazed line E-W from corner

FSHP on 8 Ash 1' south of corner 1965 RHM

Blazed and Rescribed Both County BT's (BT)

Handwritten signature
6/10/76

'65

R-12 Affidavit.

East $1/16$ Corner sections 21-28
 From notes of Itasca County Road
 Survey of 1918 (Round Lake Road).
 Plot on Record in Co. Surveyors Office.

N35W

Spruce 4" N. 45° W. 61.2'

Put FSLP on 2" Tam. 560E 2.0' from Co. post
 Found 4"X4"X48" Tam. post-in place-in good
 condition

County distance 1322'-our distance 1324'

Land ties east of $1/4$ corner

350'E enter tam swp. NW-SE

400'E to 900'E open swamp

900'E follow old swp. road running east and enter

Blk. spruce-small

1200'E leave road enter Blk. spruce-road turns SE

11-3-75 CRK

To perpetuate this corner I set a 2" dia. X 5' long
 galvanized steel pipe, filled with concrete and capped
 with 3" dia. brass cap marked T148N R28W

Set Co. Tam post at north edge of pipe E $1/16$ $\frac{521}{528}$

drove 8' sign post beside iron and wired 1976

both together RLS NO

Tam. 7" S60E 7.1' mkd. E $1/16$ S28 BTBlk. Spruce 6" N68W 30.5' mkd. E $1/16$ S21 BTBlk. Spruce 5" S38W 37.4' mkd. E $1/16$ S28 BT

T148N 21 R28W

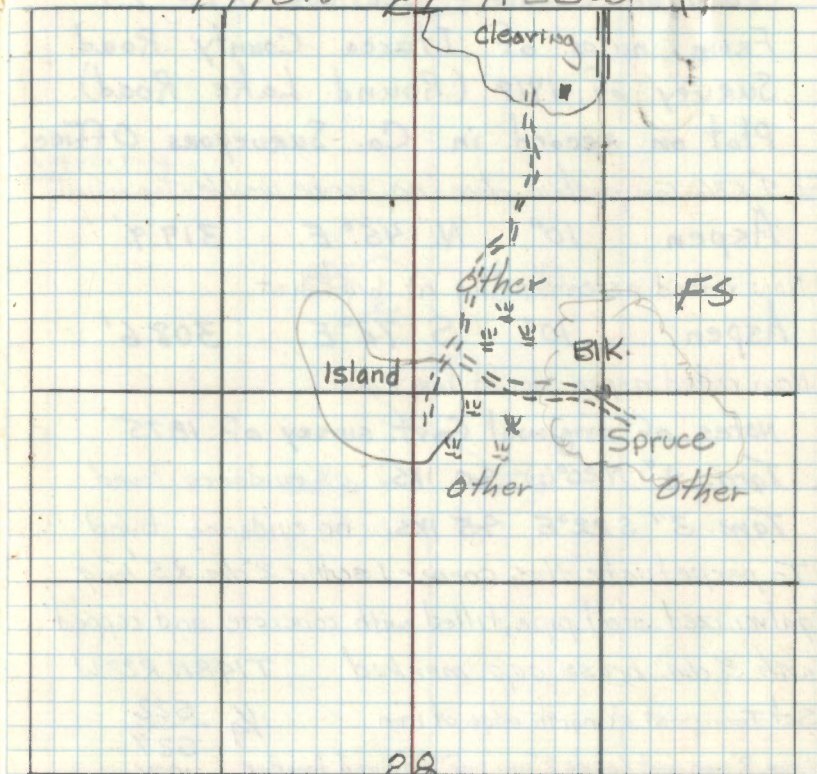

Set 8' steel sign post due north 4.1' with F.S. signs 54-2-54-4

Set 8' steel sign post due east 4.7' with F.S. signs 54-2-54-4

3-15-76

Clinton R. Kharac

Swamp road running SE is approx. 70' south of corner

Set 5" Tam. post 4" square top 6' high 10' long N95E 1.8' of iron post

Quarter Corner sections 22-27

From notes of Itasca County Road Survey of 1918 (Round Lake Road).

Plot on record in Co. Surveyors Office.

Ed. 4" X 36" Tam. post-in place - no scribe visible - Top rotted ^{point very good} ^{cond.}

Aspen 10" N. 45° E. 319.9'

Now rotted aspen 5 1/2" log at brq 1/2 dist.

Aspen 10" S. 72° E. 308.6'

Now rotted aspen sp. at brq 1/2 dist.

Notes of original Govt. survey of 1875

Tam. 4" N20°W 40 IKS. no evidence found

Tam. 3" S22°E 45 IKS. no evidence found

To perpetuate this corner I set a 2" dia. X 5' long galvanized steel pipe, filled with concrete and capped with 3" dia. brass cap marked T148N R28W

Set Tam. post at north edge of iron $\frac{1}{4}$ $\frac{S22}{S27}$

drove 8' sign post beside 2" iron pipe and wired together 1976

Witnessed by RLS NO. 6807

Blk. Spruce 4" N85W 30.0' mkd. 1/4 S22 BT

Tam. 8" N53W 160.4' mkd. 1/4 S22 BT

Tam. 6" N5W 95.6' mkd. 1/4 S22 BT

Set 8' steel sign post due East 4.2' W/FS. signs 54-2 1/4

Set 8' steel sign post due West 4.5' W/FS. signs 54-2 1/4

3-18-76

Curtis R. Krause

CERTIFICATE FILED

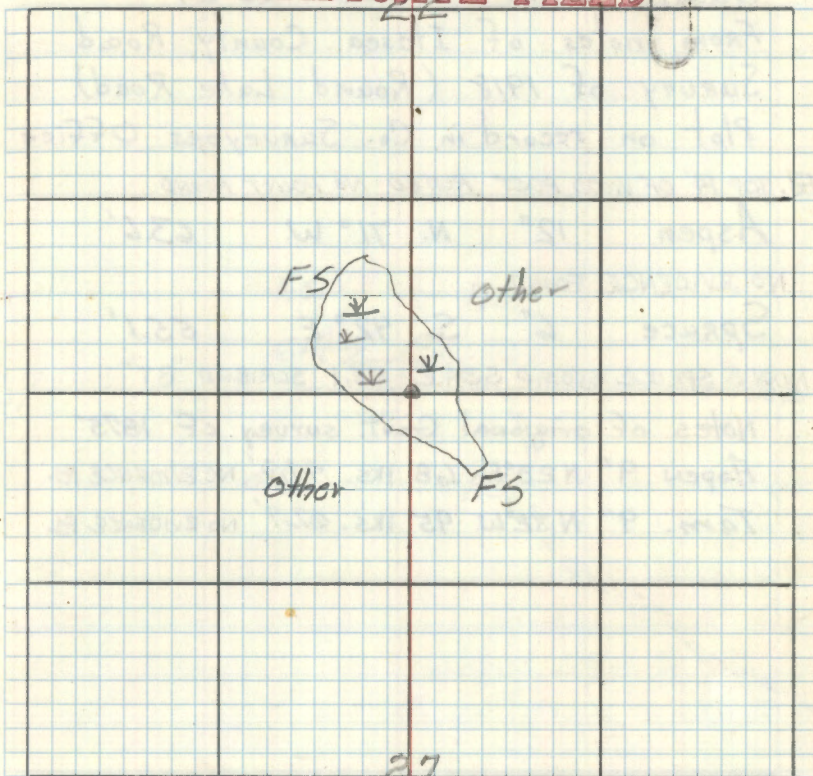

Found 4" X 4" X 48" Tam. post under 12" of moss in open swp. also 2" picket flat 2 sides very old and weathered
 Found Diamond match L.P. on down 5' aspen under moss S22E 15.5' facing post + old blazed line runs north and east
 Put FSLP on 2" Tam. S25W 12' from tam. post
 County distance on road survey plat 2631.8' our distance from Sec. Cor. to east measured 2634' - land ties check OK except for call to enter and leave strip 8 chs east of 1/4 corner they seem to be off by 1 ch.

10-29-75 Curt Krause
 Corner is approx. 225' west of aspen high land

CR/KR
 3/18/76

68

Section Corner sections 26-27-34 & 35
from notes of Itasca County Road Survey
of 1918 (Round Lake Road). Plot on
record in Co. Surveyors Office.

Aspen 12" S. 11° W. 59.2'

NOW 23" ASPEN S19° W 59.2' SCAR FACING COR. SCRIBE
CUT OUT YEARS AGO

Aspen 7" N. 31° E. 52.2'

NO EVIDENCE REMAINS

Aspen 10" N. 67° W. 48.2'

NOW DOWN ASPEN SNAG 15" N 57° W 48.2' SCAR AND OVERGROWTH
FACE DOWN

Aspen 6" S. 38½° E. 55.0'

NOW ROTTED ASPEN STP.

Notes of original Govt. survey of 1875

Ash 4" N 19° E 36 IKS.

Aspen 3" N 45° W 50 IKS.

Birch 3" S 54° E 55 IKS.

Birch 3" S 63° W 74 IKS.

CERTIFICATE FILED

27

26

FS

Other

Other

Other

Other

FS

FS

FS

FS

34

35

SET 3" SQUARD ASH POST AT COR.
PUT FSLP ON 10" BASSWOOD N 31° W - 13.5' FROM COR.
10-10-78

69

Quarter Corner sections 26-35
 from notes of Itasca County Road Survey
 of 1918 (Round Lake Road). Plot
 on record in Co. Surveyors Office.

Fd. 3" SQUARD 48" LONG OAK POST SCRIBED - IN PLACE

Birch 5" N. 53° W. 67.4'

NOW 11 BIRCH SNAG N 43° W - 67.4 SCRIBE ROTTED OUT (FOUND) (OPENED)

Aspen 12" S. 11° E. 87.7'

TREE FELL ON SCRIBE OR NORTH SCAR
 NOW ASPEN WINDFALL S 2 E - 87.7 AXE MARKS AND OVERGROWTH

Notes of original Govt, survey of 1875

Aspen S 46° W 44 IKS. NO EVIDENCE FOUND

Aspen N 50° W 70 IKS. NO EVIDENCE FOUND

CERTIFICATE FILED

T148N R28W

26

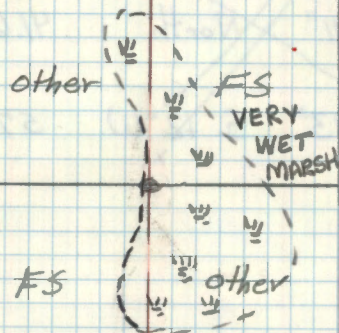

35

SET 4'x4'x7' ASH POST AT COR. PUT FSLP ON 9" W. OAK
 S 32° W - 25.8' FROM POST
 CORNER STANDS IN MARSH IN 24" OF WATER AND APPROX.
 15' FROM HIGH GROUND
 10-5-78 CRK-BT

See page 50

~~Quarter Corner section 25-36
From notes of Itasca County Road Survey
of 1918 (Round Lake Road). Plot on
record in Co. Surveyors Office.~~

~~Oak 11" North 41.6'~~

~~Oak 13" S. 12° W. 57.3'~~

Section Corner sections 25-36: 30 + 31
 from notes of Itasca County Road
 Survey of 1918 (Round Lake Road).
 Plot on record in Co. Surveyors Office.

Aspen 12" S. 7° E. 71.8'

Cedar 9" S. 45° E. 62.1'

Cedar 9" N. 2° E. 38.0'

Cedar 6" N. 67° W. 53.7'

Notes of original Govt. survey of 1875

Tam. 9" N 60° E 22 1/2 kts. (14.52')

Tam 9" S 30 1/2° W 48 1/2 kts. (31.68')

Cedar 8" S 53° E 47 1/2 kts. (31.02')

Cedar 5" N 18° W 8 1/2 kts. (5.28')

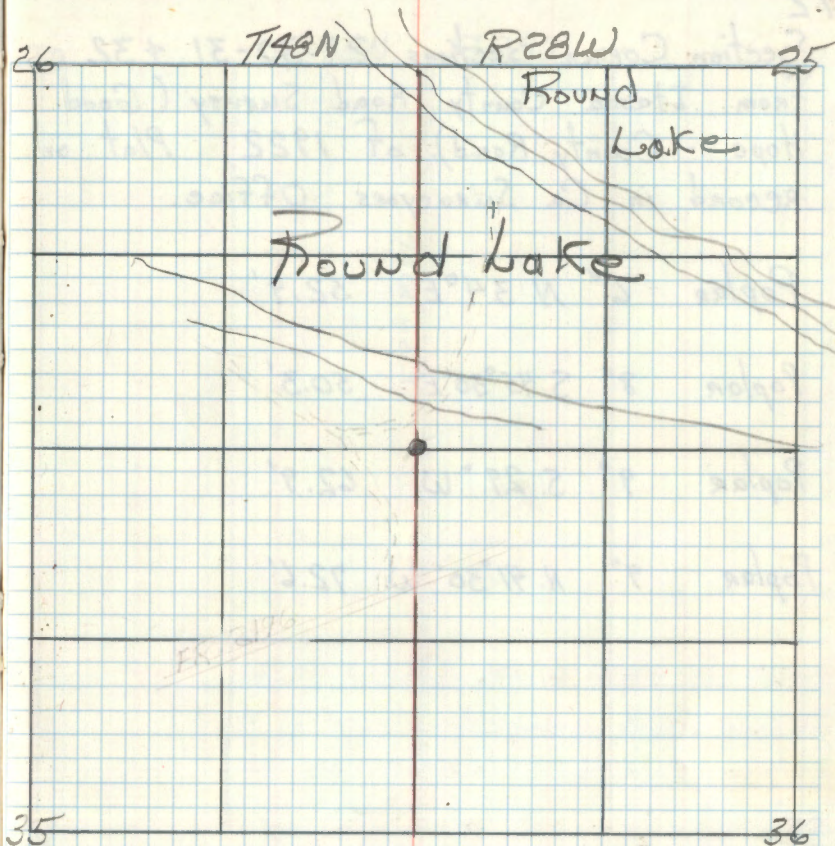

72

Section CORNER sections 29-30-31 + 32
 from Itasca County Road Survey (Good
 Hope - County Road) of 1922. Plat on
 record in Co. Surveyors Office.

Poplar 6" N. 34° E. 52.9'

Poplar 8" S. 45° 30' E. 50.3'

Poplar 9" S. 29° W. 62.9'

Poplar 9" N. 41° 30' W. 72.6'

30

T148N R28W

29

31

32

FR # 2196

73

Section Corner sections 19-20-29 + 30
from Itasca County Road Survey of 1922
(Good Hope - County Road). Plot on
Record in Co. Surveyors Office.

Poplar 10" S. 32° 30' E. 60.4'

Birch 6" S. 25° W. 68.6'

Birch 6" N. 63° W. 61.3'

Tam. 7" N. 60° E. 45.9'

NOTES OF ORIG GOVT. SURVEY 1875

ASPEN 12 S10E 73 LKS. 48.2'

W. PINE 12 S47½W 95 LKS. 62.7'

J. PINE 12 N1½W 440 LKS. 290.4'

J. PINE 12 N4E 416 LKS. 274.6'

GOOD HOPE ROAD SURVEY BY K.K. RUSSELL

Fd. GOVT PINE 12 S39½W 62.7 AND ASPEN 10
S16E 48.2'

MKD NEW BT'S.

ASPEN 12 S21E 17.9'

SPRUCE 10 N64E 21.4'

BIRCH 12 S79W 35.3'

19

T148N R28W

20

6-12-06 R. MAIN
Fd ITASCA CO IRON IN DITCH OF CORN # 156.
ORANGE ALUMINUM SIGN POST BENT UP 3 FT
ON NORTH SIDE OF CAP. MONUMENT FLUSH W/ GROUND.
GPS ED IRON

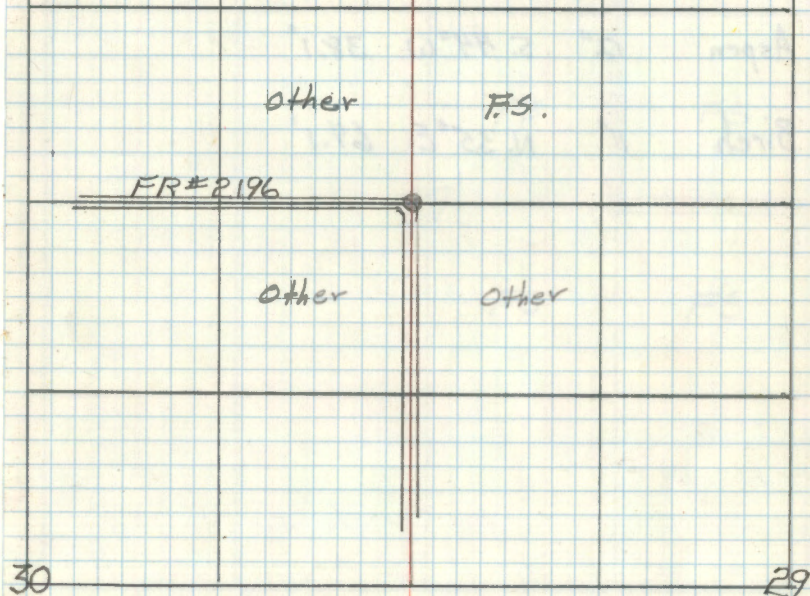

74

Center East $\frac{1}{16}$ section 17.
 From Itasca County Road Survey of
 1918 (Round Lake Road). Plat on record
 in Co. Surveyors Office.

Aspen 12" S. 44° W. 38.1'

Birch 11" N. 35° E. 64.1'

T148N R28W

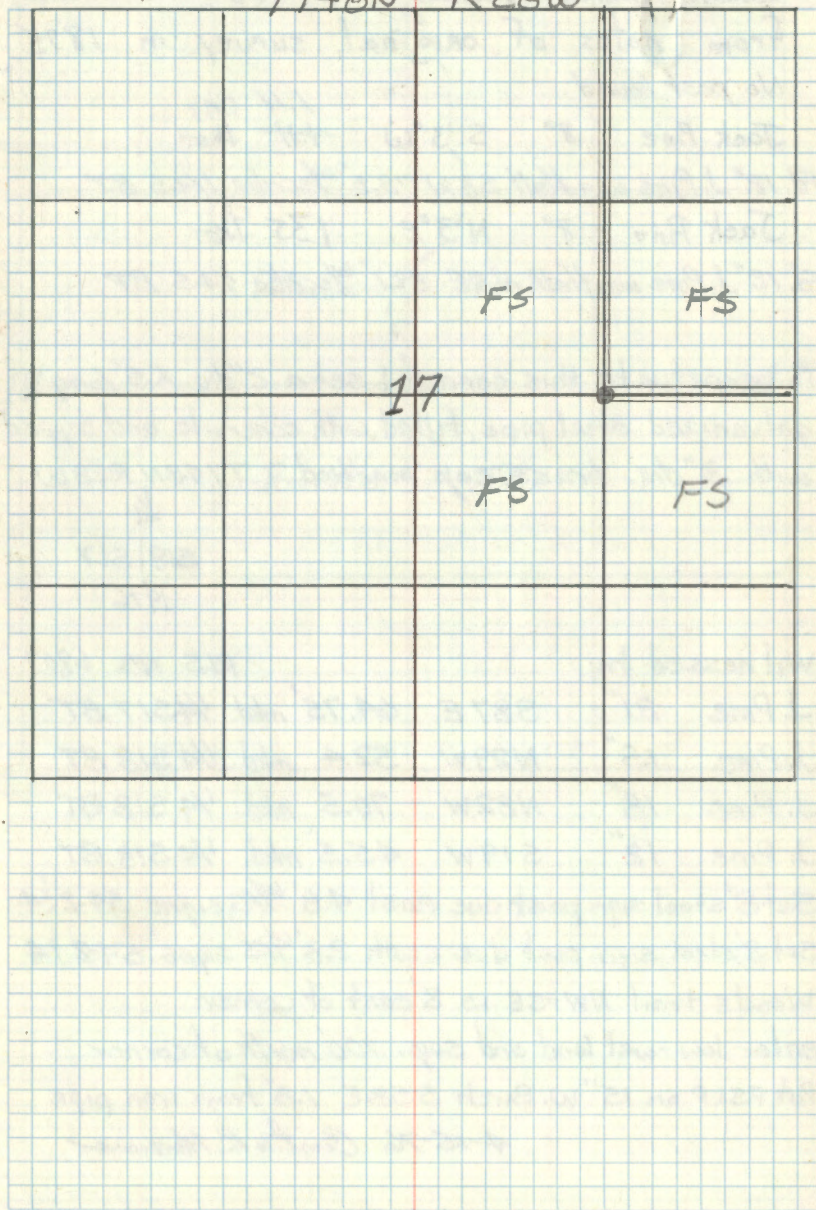

75

L-5 Affidavit

Quarter Corner sections 17 - 18
 from notes of original survey in 1875.

No post found

Jack Pine 8" S. 3°W 1.11 chs
 4.11 hrs.

Ed. 12" J. Pine windfall S3W 73.9' w/scribe 1/4 S BT

Jack Pine 8" N 3°E 1.35 chs
 1.35 hrs.

Ed. 12" J. Pine windfall N3E 89.1' w/scribe 1/4 S BT

To perpetuate this corner I set a 2" dia. x 5' long
 galvanized steel pipe, filled with concrete and capped
 with 3" dia. brass cap marked T148N R28W

4
 S18 | S17
 1976

Witnessed by RLS NO. 6807

J. Pine 21" S87E 64.75' mkd. 1/4 S17 BT

J. Pine 15" N29W 52.4' mkd. 1/4 S18 BT

J. Pine 18" N82W 70.5' mkd. 1/4 S18 BT

J. Pine 12" S19W 45.5' mkd. 1/4 S18 BT

Set 8' steel sign post due east 4.8' w/FS signs 54-2 1/4

Set 8' steel sign post due south 2.8' w/FS signs 54-2 1/4

Woods trail NW-SE is 8' east of corner

enter low-wet land and sup. 100' north of corner

Put FSLP on 15" W. Birch SSE 1.8' from iron pipe

4-15-76 Curtis R. Kramar

T148N R28W

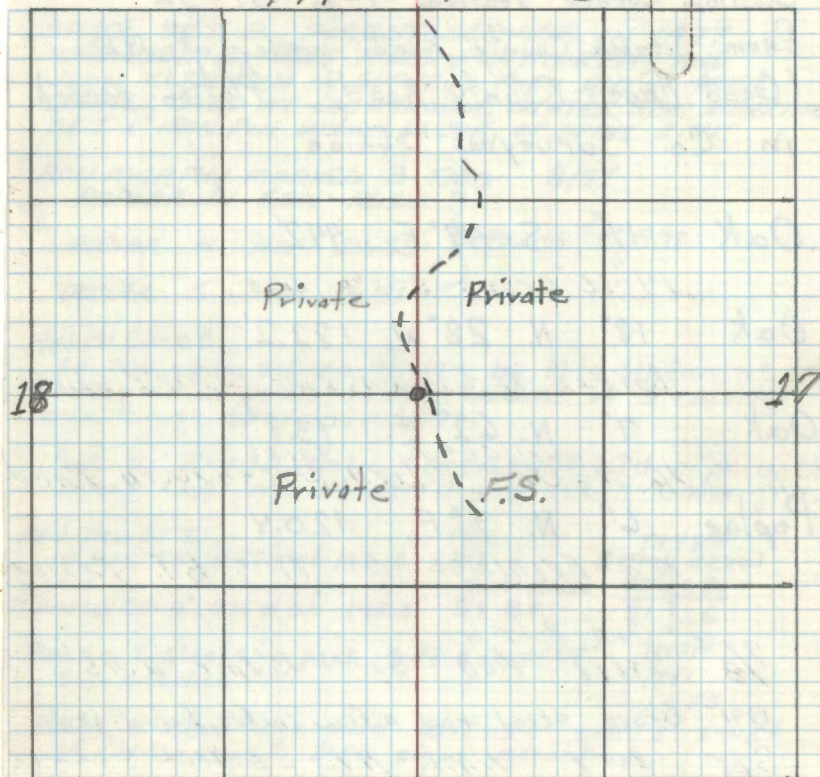

Section Corner sections 1-6-31-36
 from Itasca County Road Survey of 1922
 (Good Hope - County Road). Plot on record
 in Co. Surveyors Office.

Oak 14" S. 49° E. 44.2'

14"-16" STUMP S 43° E, 44.0'

Oak 18" N. 28° W. 182.2'

ROTTED TO GROUND LINE, STUMP REMAINS.

Oak 7" N. 62° E. 93.1'

16" W. OAK WITH OVERGROWTH FACE
 N 66° E 93.3'

Poplar 6" N. 9° E. 120.4'

NO EVIDENCE OF THIS B.T. REMAINS

9/8" OLD BOLT OR
 STEEL ROD SOUTH 15° EAST, 2.45'

1991 - Drove steel rod a few inches below grd.

SET 30 P. NAIL AT SECTION CORNER

POSITION FROM B.T. ABOUT

4/15/91 COPY OF PLAT - LOST TOWNSHIP CORNER -
 ITASCA COUNTY 1921 - COPY ON RECORD IN COURTHOUSE
 REESTABLISH CORNER FROM 44 COR'S. E-W+S
 AND MC TO NORTH - ABOVE TREES MARKED TO
 WITNESS POST AT TOWNSHIP CORNER

SPIKE SET BY FOREST SERVICE IN 1977
 WAS USED BY R.L.S. RON MURPHY AND
 JOHN KLENITCH IN SURVEY'S THEY DID IN AREA
 CORNER CARD AT COURTHOUSE STATES SAM BENZING
 SET 1" IRON PIN WHICH IS S.E. OF SPIKE 2.41'

RON MURPHY MARKED 3 TIES 8/77

POPLAR 14 SSW 18.25'

POPLAR 4 NW 20.85' } Found in 1991

POPLAR 5 NNE 6.31'

4/16/91 CK-GB

Fd. 306 spike set on 7/19/77 by Milo Stefan at
 bring distances from remains of 3 county
 OAK trees found in 1977.

Set a 2" x 36" galv. concrete filled pipe with
 Brass cap mkd. Brass cap set 9" above grd.

Mkd. New BT's:	Mk. O.	T148N
W. OAK 17" N 21° W at 198.12	BT	R29W R28W
East	Double Blaze	536 531
Twin W. OAK 11" S 15° W at 148.0'	S1 BT	51 56

Placed a 8' steel sign post S 43° E at 44.45'
 Sign attached

T147N
 1991

Placed 8' steel sign post east 3.0' and 3' south
 of corner with both signs attached.

U.S.F.S.

1922 County OAK is now a 17" @ N 69° E and 98.35' from
 our 600 spike. Rescribed "BT"

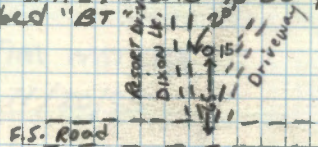

Quarter Corner Sections 19-30
 from Itasca County Road Survey of
 1922 (Good Hope Co. Road). Plot on
 record in Co. Surveyors Office.

Orig. N. Pine 20" S. 2° W. 55 lks. 36.3'
 NOW PINE STP. S 2 W - 36.3' NO SCRIBE ^{BURNED AND ROTTED} 34.32'

Orig. N. Pine 20" N. 6 1/2° E. 52 lks.

BEARING AND DISTANCE FALLS IN WOODS ROAD NORTH

Pine Stp. 14" N. 39° 30' E. 68.5'

BEARING AND DISTANCE FALLS IN OPEN HAY FIELD

Pine Stp. 24" S. 12° 15' E. 32.8'

NOW PINE STP. S 4 E - 32.8 MKD 1/4 530

PAINTED STUMPS RED TO SAVE - COUNTY IS REBUILDING
 ROAD AT THIS TIME 10-6-78 CRK

1-5-84 CK-JA

SET SPIKE IN ROAD TO MARK COR.

FD. CO PINE STP. S 7 E 32.8'

FD. ORG. PINE STP. S 7 W 36.3

6-13-06 R MAIN

GPS IRON LOCATION IN & CORD 1560 PVT WOODS
 TRAIL NORTH

CO MAPLE 7" S 32 W 4 1/15 FT TO SPK & WASHER MKD 087

TALKED WITH TIM WATZKA
 ITASCA COUNTY 11/20/95
 HE SAID THEY MONUMENTED
 THIS CORNER IN 1995

Section Corner sections 5, 6, 31 & 32
from Itasca County Road Survey of
1922 (Good Hope County Road). Plot
an record in Co. Surveyors Office.

Orig. Jack Pine 8" S. $61\frac{1}{2}^\circ$ W. ^{26.4'} 40 lks.

Now J. Pine stump & windfall ^{30'} S $57\frac{1}{2}^\circ$ W 26.2' ^{21.78}

Orig. Jack Pine 8" S. $36\frac{1}{2}^\circ$ E. 33 lks.

Now Jack pine stump S 36° E 22.0' scribe decayed

Orig. Spruce 5" N. 60° W. ^{17.41'} 29 lks.

Orig. Spruce 5" N. 34° E. ^{17.82'} 27 lks.

Birch 7" S. 46° E. 69.7'

W. Pine 14" N. 59° E. 78.75' (Now a 30"
FALLS IN CORD CLEARING,

White pine N 66° E 78.75' scribe overgrown)

Elm 9" S. $01^\circ 30'$ E. 45.5' (Now a

MUSH 12" Elm S $6\frac{1}{2}^\circ$ W 45.5 ft. scribe visible)

Spruce 10" N. $61^\circ 30'$ W. 74.0' (Now a
RT CLEARING

16" Spruce stump scribe visible N $53\frac{1}{2}^\circ$ W
74.0 ft.

Found a hole in ground at point far
corner.

12/9/68 J. McDonald

Set a 6" ϕ 5' long cylindrical concrete
monument w/a 3" ϕ bronze tablet
stamped

T148N R28W

S32 | S32

S6 | S5

T147N

RLS 1968 NO 6801

Set cedar post 4" x 4" x 5' long South
4.9 feet w/ F.S. standard sign 54-4 attached
Spruce 9" N 6° E 124.6 ft. Scribed
NOW 20" (2009) S5 BT

09-14-2009 R. MAIN
FD MONUMENT IN PLACE BUT TOP 6" OF CONCRETE IS
BROKEN OFF. NO CAP. CORNER IS \pm 30' SOUTH OF G #33
GPS CORNER. FIND, ITASCA CO BT W. PINE 28"
S 13° W 51.85' 06-10-1997

T148N R28W

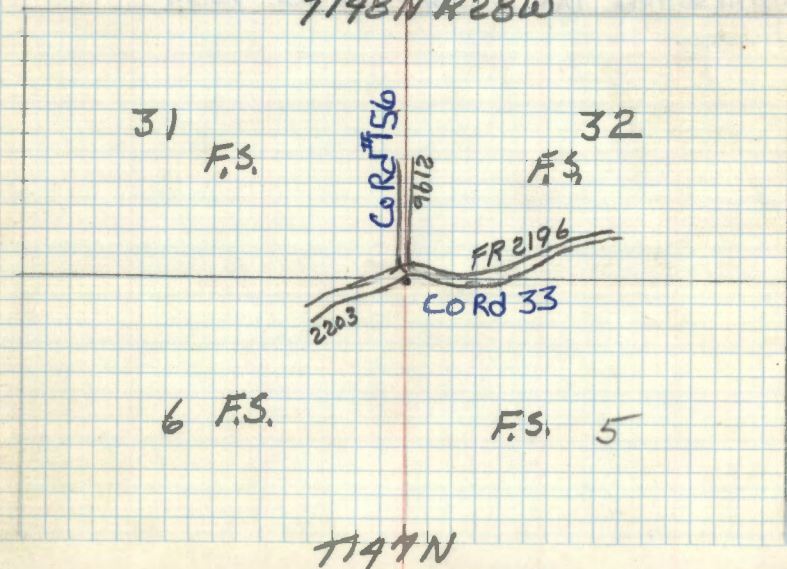

'79
Quarter Corner sections 29 & 32
From notes of original survey of 1875.

FOUND POST POINT 15" LONG TOP ROTTED OFF

Orig. Spruce 6" N. $23\frac{1}{2}^{\circ}$ E. 79 lks. ^{52.1}

Orig. Tam. 7" S. 65° W. 57 lks. ^{37.6}

Fd. TAM. STUMP 8 S65W-37.6 FROM OLD POST

874 BY WALTER HABERLE 8/22/38

FOUND TAM. POST FAIR CONDITION 2" X 2" X 15"

MARKED $\frac{1}{4}$ S NORTH SIDE $\frac{1}{4}$ S SOUTH SIDE

FOUND TAM. STUMP 8 S56W 57 LKS. = ~~33.7~~ ^{37.62}

PUT FSLP ON SPRUCE 6 S $1^{\circ}30'$ W 35 LKS. = 23.1'

WITNESS TREE TAM. 3 S 31° E ^{OR 34} 24 LKS. = 22.44'
= 15.84'

IMPROVED TABLES
Fd. FSLP ON 5" BLK. SPRUCE S1W-23.1
Fd. FSLP ON 4" DEAD TAM. SNAG S65E-15.8
ABOVE BY W. HABERLE 1938

SET 3" DRY SPRUCE POST SQUARD AT TOP - AT COR.
PUT FSLP ON 3" BLK. SPRUCE N28E S. 0'
1-19-78

Curtis R. Krause

CORNER IS APPROX. 400' NORTH OF HARDWOOD AND PINE
RIDGE - CORNER IN FAIRLY OPEN SPRUCE SWAMP
OLD SWAMP TRAIL RUNS SE TO $\frac{1}{4}$ 32-33