

CORNER  
RESTORATION  
T147N R31W



MINING  
TRANSFER BOOK  
No. 3347

BOOK 1

CORNER RESTORATION T147N R31W



T. 147 P. 31

	8	7	6	5	4	3
	6		5		4	
	7		8		9	
	18		17		16	
	19		20		21	
	30		29		28	
	31		32		33	
25						

BOOK #1 Mos.

	2	10	11			17
	3		2		1	16
						15
	10		11		12	14
						13
	15		14		13	12
		9	50	28	29	9
	22		23		30	23 24
		27	5	28	25	
		44				
		36	37	38		78
		35	43	41		
	34	42	35	40		36
	33	39				
	20		21			

17  
16  
15  
14  
13  
12  
11  
10  
9  
8  
7  
6  
5



1 A, B-17

Meander Cor Sec 3-2  
South Shore South Twin Lake

Notes of orig gov't Survey  
of 1874.

"  
" Sp Pine 10" S74°W 23 Lks -  
(Now a 28" W. Pine S74°W 15.18'  
Scribe Mark 3 visible)

"Sp Pine" 18" S38°E 48 Lks  
(Now a Rotted stump S38°E 31.68'  
Scribe Mark visible)

5-20-64

James Ekstrom

Scribed new BTs

Cedar 8" S82°E 7.8 feet scribed MC 52 BT

Cedar 7" N49°W 10.6 feet scribed MC 53 BT  
with sign 54-4 attached

Affidavit

CERTIFICATE FILED

W. Ekstrom  
J. Ekstrom  
9-3-64

Set a 2 inch inside diameter galvanized steel  
monument, filled with concrete and capped with  
a 3 inch diameter bronze tablet stamped -

T147N R31W

M.C.

S352

1964

R.L.S. No. 6807

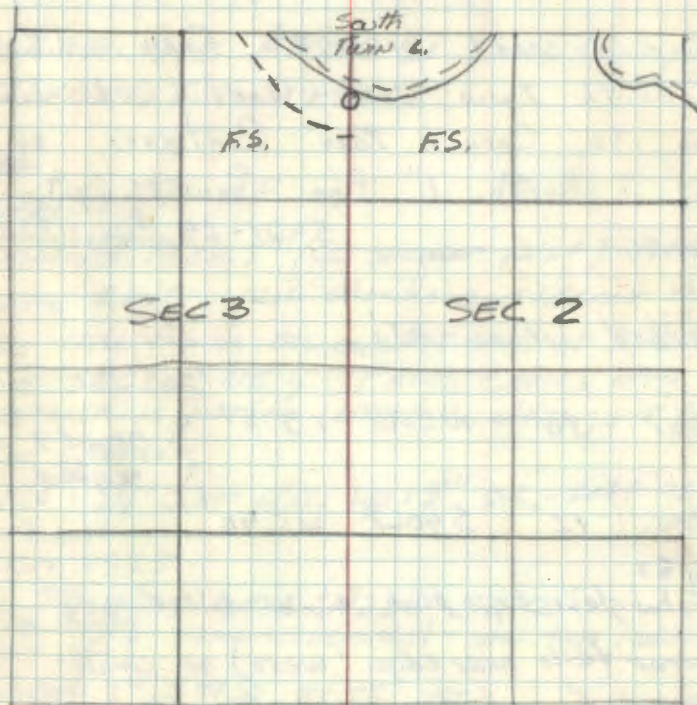



2 A-15

Quarter Cor Sec 3-34

Notes of orig qor't Survey  
of 1874

Poplar 3" N 51° E 43 Lks 28.38'

(Not Found)

Alden 3" S 39° W 39 Lks 25.74'

(Not Found)

Chained West 2199.78' from M.C.  
on south twin lake. Good Cut line  
runs to corner. Then continues on  
West & North. 1" Pipe found at  
corner.

5-21-64 James Ekstrom

Scribed New BT's

Poplar 10" N 05 W 13.59' } Blayed &  
1" } scribed

Elm 12" S 40 W 43.90

3/26/87

Fiber glass sign post 3" x 8' West 3.3'

corner falls near edge (west) of small  
marsh (pond) run S 70° E from 1/4 cor.

line to standard East and West

C.E.

1914 Wm Everts FB 142427 Belt. Co.

SET BTS:

Tam 6" N 22 E 51.32'  
~~Tam~~ Aspen  
10" N 32 W 55.3'

1925 CG Spencer FB 240184 Belt. Co.

Fd post and BTS

Tam N 22 E 51.32  
Pop N 31 W 55.3'

1962 ALBYE FF 148-31 Belt. Co.

Indicates Iron in place

196

3/26/87 JA RF

Chained 1328.5' (CG spencers post) from  
W 1/2 EAST post checks and corner is  
on line from MC on west side of S. TWIN  
TO SEC COR NE 4 PROP. CHECKS OK  
CORNER IS IN ITS CORRECT LOCATION; set lost  
by spencer.

Fd: 3/4" Iron pipe up 15" OK - left as  
found

BTS: 1925

Tam stump rotted N 22 E 51.32'  
1964 BTS - same as recorded - spks tags red rings  
SET BTS:

W. Oak 3" S 87 W 31.75' BT K  
Maple 5" N 15 E 31.49 114 534 BT } spks tags  
Aspen 9" South 35.00 114 53 BT } red rings



3 A-19

Sec. Cor. 3-4-33-34

Notes of Orig gov't Survey  
of 1874TAM 5" N66°E 11.2Ks 7.26'  
(Now a decayed stump N66°E 7.26')TAM 5" N5°W 24 LKs 15.84'  
(Not Found)TAM 5" S25°W 19 LKs 12.54'  
(Not Found)TAM 5" S73°E 10 LKs 6.60'  
(Not Found)Found Orig squared stake w/ scribe  
marks visible 1' under surface of  
Tamarack swamp.

Scribed New BTs 5-21-64 James E. Johnson

TAM 3" N34°E 27.2 feet scribed X BT <sup>spks</sup>  
TAM 7" S70°E 4.1 feet scribed 53 BT <sup>spks</sup>  
TAM 6" S77°W 72.8 feet scribed 54 BT <sup>spks</sup>  
TAM 5" N58°W 12.6 feet scribed 533 BT FSLP  
Steel sign post 72" long due East 4.2 feet  
with signs 54-2 & 54-4 attached17 Feb 1917  
-12-10

## CERTIFICATE FILE

Set a 2 inch inside diameter, 60 inch long,  
galvanized steel monument, filled with concrete  
and capped with a 3 inch diameter bronze  
tablet stamped

T.146N. R.31W.

S33 | S34

S4 | S3

T147N R31W

1964

R.L.S. No 6601

1914 CC Spencer FB 142425

SET: Tam post and BTs

TAM 6" N63E 144.0'

TAM 5" S54E 191.0'

1917 CC Spencer FB 142493

Fd. Tam post and BTs

TAM 6" N63E 144.0'

TAM 5" S54E 191.0'

1921 CC Spencer FB 240184

Fd. post and BTs

TAM N63E 144.0'

TAM S54E (19.1) possible error

3/26/87 JA RF

Chained from this corner East 1328.5 (CC Spencers)  
to Willie - Found - Dist checks - on line between MC -  
114 - Willie TO SEC COR - Retaged and painted all  
1964 BTs OK - No evidence of original BTs or  
Spencers BTs: B.C. Tam pipe OK up 1' in marsh  
Squared post on East side of monument. Steel  
sign post leaning East (Flange in) left as foundCC- 2/7/87  
J. deVine



4 A-11

Quarter Cor Sec 4-33

Notes of Orig gov't Survey of 1874.

W Pine 14" S56°E 14 Lks 9.24'

W Pine 10" N45°E 13 Lks 8.60'

Notes of Roy. M. Bliber Co. Surveyor in 1915 he established New B.T.s

Maple 6" S70½°W 51.5' at record by dist (Now a 13" Maple scribing visible) <sup>CUT OFF 1993</sup>

Birch 5" N16½°E 39.5' (Not Found)

5-21-64

James Ekstrom

Set a 6" diameter 24" long cylindrical concrete monument, capped with a 3" diameter bronze tablet stamped -

4 inches below surface of road

T148NR31W

1 533

4 54

T147N R31W  
1964

R.L.S. No 6807

Affidavit

W. Ekstrom  
J. Ekstrom  
6-28-64

New B.T.s  
Cut 7" S 61° W 34.3 feet scribed 1/4 Sec BT  
Now CUT OFF 1993  
Made 5" N65°E 58.6 feet scribed 1/4 Sec BT  
SCRIBE VISIBLE

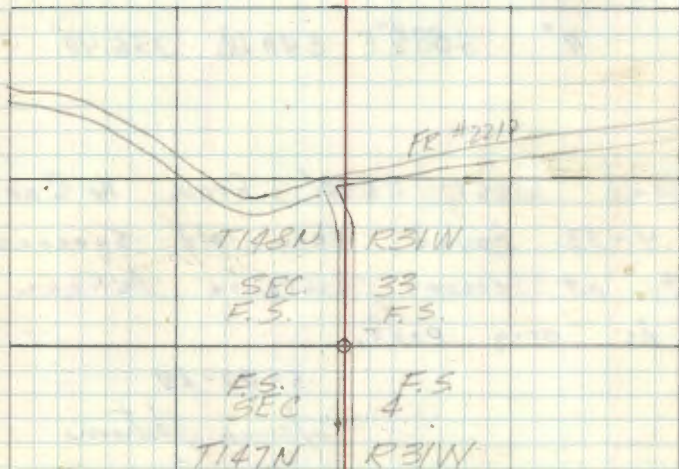

4/27/93 LK

CONCRETE CULINDER GONE Fd ½" X 12" REBAR WITH PLASTIC CAP #15810 6" below Road.

WITNESSED WITH:

W OAK 7 N45E 46.25 FT TO SPK

EIM 7 N71E 40.60 FT TO SPK

W OAK 5½ S52E 68.24 FT TO SPK

W. Ekstrom



5 A-9

Sec Cor 4-5-32-33

Notes of orig qor't Survey  
of 1874.

Tam 4" N89°E 528 lks 348.48'

Tam 4" S88½°E 540 lks 356.40'

Chained west 2640' from  $\frac{1}{4}$  Cor  
Sec. 4-33. Found very old squared  
post at record distance believe  
to be orig post.

5-22-84

James Ekstrom

6 A-7

Quarter Cor Sec 5-32

Notes of Orig gov't Survey  
of 1874.

1 Tam 5" S8W 9 Lks - 5.94'

7 Tam 6" N31W 13 Lks - 8.58'

by using type map to locate  
corner found a very old  
squared post. but doesn't  
check w/orig running notes

5-22-64

James E. Ely



7

A-5 Sec Cor 5-6-31-32

Notes of Orig gov't Survey  
of 1874

Poplar 3" S 18° W 26 Lks - 17.16'

Poplar 4" S 30° E 60 Lks - 39.60'

1914 C.C. SPENCER, DEPUTY COUNTY SURVEYOR

SURVEY OF STATE ROAD IN AREA - HE FOUND A POST MARKING

THE CORNER AND RECORDED NEW BT'S.

ASPEN 7 S 10 1/2 W 53.5'

TAM. 8 S 83 E 41.8'

1914 R.K. BLILER COUNTY SURVEYOR

SURVEY OF STATE ROAD IN AREA - HE FOUND BOTH BT'S.

By SPENCER (SAME AS ABOVE) AND RECORDED 2 NEW BT'S.

TAM. 5 N 28 E 42.7'

TAM. 5 S 29 W 46.2'

1916 S.D. SNYDER ASST. ENG. SURVEY OF STATE ROAD

FOUND CONCRETE MONUMENT MARKING THE CORNER

1924 C.C. SPENCER SURVEY OF WEST LINE OF SEC. 32

FOUND BT'S. By SPENCER 1914 AND CONCRETE MONUMENT BY  
SNYDER 1916

## CERTIFICATE FILED

MAY 1, 1985 G. COULOMBE COUNTY SURVEYOR  
 FOUND REMAINS OF BT RECORDED BY SPENCER 1914 - ASPEN STUB  
 S 10 W 53.5' - THEY ALSO FOUND CONCRETE MONUMENT MARKING  
 CORNER RECORDED BY SNYDER 1916 - FOUND IRON PIPE OVER  
 CONCRETE MONUMENT - ALSO CONCRETE MONUMENT TO THE  
 SE OF CONCRETE MONUMENT MARKING SECTION CORNER  
 FOUND TWO BT'S AS WITNESS TO SECTION CORNER  
 W. PINE 10 S 9 W 31.88'  
 N. PINE 11 S 41 E 50.01'

MAY 1, 1985 BELT COUNTY SET 20" CAST IRON MONUMENT 10"  
 BELOW SURFACE + OLD CONCRETE MON. AT EAST SIDE  
 MARKED NEW BT'S. T148N R31W

				531	532
N. PINE 18	N 32 W	57.74'	SPK + DISC.	56	55
W. PINE 22	N 29 E	98.43'	" "	1985	
				R15	15810
N. PINE 11	S 41 E	50.01	" "		
N. PINE 12	S 26 W	44.85'	" "		
W. PINE 10	S 9 W	31.88'	NAM		



8 A-3

Quarter Cor Sec 6-31

Notes of Orig gov't Survey  
of 1874.Birch 3" 546 $\frac{1}{2}$ ' E 32 Lks 21.12'  
(Not Found)Birch 3" N 80° E 49 Lks - 32.34'  
(Not Found)Searched in center of Rd # 2812  
w/ dip Needle for possible iron  
But no evidence found. Believe  
road construction obliterated  
orig corner.

5-22-64

James Estlin

NOTES BY W.M. EVERTS 1914 DEPUTY COUNTY SURVEYOR  
SURVEY FOR STATE ROAD IN AREA. FOUND BOTH ORIG. B.T'S.  
HE FOUND AN ASPEN TREE MARKING THE CORNER  
EVERTS MARKED NEW B.T'S.

MAPLE	8	S 7 $\frac{1}{2}$ ° E	369.0'
MAPLE	10	N 49° E	25.1'
ASPEN	7	S 36° W	38.2'
W. PINE	7	N 23° W	466.0'

## CERTIFICATE FILED

1916 S.D. SNYDER ASST. ENGINEER BELT CO.  
SURVEYED FOR STATE ROAD IN AREA - NOTES INDICATE  
HE FOUND CEMENT MONUMENT MARKING CORNER1924 C.G. SPENDER DEPUTY COUNTY SURVEYOR - SUBDIVIDED  
SECTION 6 - FOUND B.T'S. BY EVERTS (1914) AN ASPEN + W. PINE

1964 USFS SEARCHED IN ROAD - NO EVIDENCE FOUND

1985 BELT COUNTY SURVEYOR G. COULOMBE  
SEARCHED AREA, BUT NO TRACE OF CORNER WAS FOUND  
RAN TRAVERSE FROM S $\frac{1}{4}$  CORNER SECTION 6, NORTH THROUGH  
THE CENTER QUARTER OF SECTION 6 TO THE CENTER OF  
COUNTY ROAD #22 WHICH BRS. E + W  
THIS POSITION FITS OLD ROAD PLANS AND OCCUPATION LINES  
OF LONG STANDING5/1/85 BELT COUNTY MONUMENTED N $\frac{1}{4}$  CORNER SEC. 6PLACED 20" LONG CAST IRON MONUMENT 12" BELOW RD.  
TO MARK  $\frac{1}{4}$  CORNER LOCATION

WITNESSED BY

W. OAK 8 N 12° W 55.08' SPK + DISC.

W. OAK 11 N 58° E 109.82' SPK + DISC.

3/8" x 10"	REBAR	FLUSH WITH GROUND	NORTH 37.89'
" "	" "	" "	SOUTH 60.85'

T148NR31W

1/4  $\frac{331}{36}$ 

1985

T147N

RLS 15810



9 N-25

R 31-R 30

Section Cor. Secs 13-18-19-24

Notes of G.L.O. Resurvey of  
1931.Set a 6 in diam 26 in long  
Cylindrical Concrete Monument  
24" in ground w/brass Cap MKD.

T147N

~~Not found, believe~~

R 31W R 30W

~~road grading destroyed~~

518 518

It

524 519

Found in place - who 1931

Down 1.0 foot below road surface

From which bears:

N. Pine 9" N19<sup>3</sup>/<sub>4</sub>E 102 lbs - 67.32'  
(Now a 20" N. Pine, N20<sup>0</sup>E 67.32') <sup>Score Facing</sup> CornerPoplar 12" S66<sup>3</sup>/<sub>4</sub>W 105 lbs 69.30'  
(Not Found)Poplar 8" S72<sup>1</sup>/<sub>2</sub>E 51 lbs 33.66'  
(Falls in ditch for road)Poplar 12" N61<sup>1</sup>/<sub>2</sub>W 76 lbs 50.16'  
(Now a stump hole NW<sup>1</sup>/<sub>4</sub>W 50.16')*sketch*AFFIDAVIT CERTIFICATE FILED W. Oskerman  
1-64Notes of Co. Surveyor Roy. H. Bliler  
of 1915.Cedar 5" S25<sup>0</sup>W 43.5'  
(Now a decayed stump 5" W 43.6') Not found  
Balsam 4" S18<sup>0</sup>E 31.6'  
(Now a decayed stump 4" E 31.5') Not found  
Sled shoe 3X3 at Corner.

New B.T.'s

N PINE 20" N20<sup>0</sup>E 673 feet scribed S18 BT

NOW 25"

Cedar 10" S22<sup>0</sup>W 941 feet scribed S24 BT

FALLS IN ROW NEW CO RD 20 RM 10-4-06

Cedar 8" S54<sup>0</sup>E 880 feet scribed S19 BT

NOW 11"

Red Pine 4" N20<sup>0</sup>W 37.8 feet scribed X BT

With sign 54-4 attached

RD STA AND ROUTE LOG WITH SIGNS, RM-10-4-06

10-4-06 R. MAIN

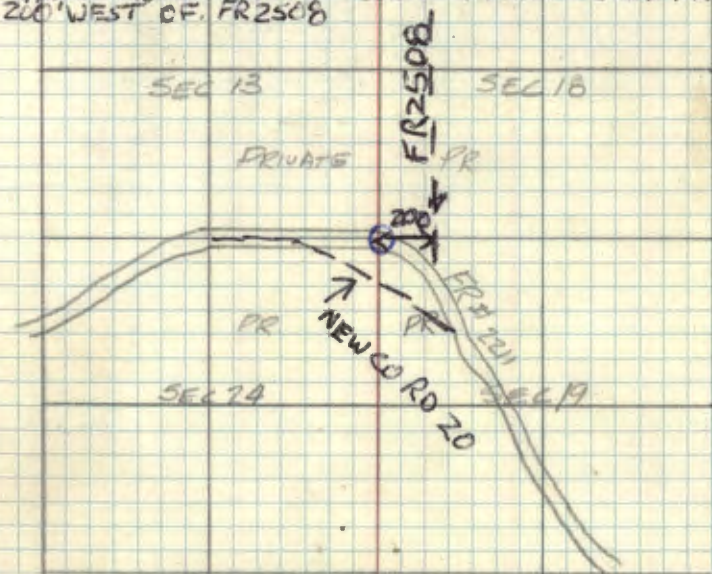
GAS CORNER LOCATION FROM FOUND BTS  
LARGE ROCK WHERE CORNER FALLS. CORNER  
20' WEST OF. FR2508



10 A-18, 19<sup>u</sup>

Meander Cor Sec 2-35  
ON west side of Point

Notes of orig gov't Survey of  
1871.

Cedar 3" S5°W 3 Lks - 1.98'

Spruce 8" N3°E 6 Lks - 3.96'

Searched 2 Man hrs No evidence  
found.

7-13-64

James Chetron



11 A-18, 19

Meander Cor Sec 2-35  
ON East side of point

Notes of orig gov't survey of  
1871.

Cedar 8" N83°W 73 LKs 48.18'

Poplar 3" S82°W 59 LKs 30.94'

Scouted a Man hrs No evidence  
Found. area has been cleared  
off for beach area for summer  
cottages.

7-13-64

James Estrom



12 h-25

Quarter Cor Sec. 13-18

Notes of orig qor't Survey of 1871.

Tam 5" N57°E 56 lks - 36.96'

Tam 5" N68°W 15 lks - 9.90'

Found a very old tamarack snag w/Blaze on Butt. which has been cut open years ago, but no evidence of scribbling or orig post. Chained North from G.L.O Brass Cap in  $\frac{1}{4}$  of Road No. 2211 record distance. Searched 4 Man hrs.

7-16-64

*James Ekstrom*

11/3/86 JA, GB, G.C., BD

Mkd. BT'S

Tam. 9" S43W 30.5 Scribe BT BT

Tam. 8" N79W 42.2 " " "

Tony Kerrick iron pipe 589E

11/6/86 GB, JA, BD

Set 2½" x 60" U.S.F.S. monument set 12" above swamp.

Chained north 2640' from SE. sec. 13.

11/6/86  
Placed 8" carsonite sign posts North 3.65+ east 44' with both signs attached.

Brass Cap Mkd.

7147N

Corner is set approx. 132' north of high ground in alder + tam. swamp.

R31W | R30W

S13 | S18

1986

RLS. No. 15810



13 J-25

Sec. Con. Sec's 7-12-13-18

Notes of orig qor't Survey of  
1871.

Cedar 10" S19°E 25 Lks - 16.50'

Ash stub 8" N26°E 50 Lks - 33.00'

Ash stub 8" N80°W 49 Lks - 32.34'

Poplar 7" S69°W 32 Lks - 21.12'

Chaired in from the south to  
corner location, and also from  
an orig corner from the west  
found metal location post at corner  
location but no evidence of  
orig BT's. area has been logged  
over so believe all evidence  
was destroyed.

7-17-64

James Ekstrom



14 G-25

Quarter Cor Sec 7-12

Notes of orig gov't Survey of  
1871

Pine stub 15" N74°E 47.1Ks - 31.02

(Now a rotted stump at record bearing & dist.)

ELM 5" N76°W 17.1Ks - 11.22

(Now a 10 Elm at record bearing & dist.)

Found a F.S. Metal location at Corner  
location on a 10" Elm with RT  
scratched on tag. Cut tree open  
Found scribbling visible. Point for  
Corner falls in old R-way. 7-17-64

James Ekstrom

to perpetuate this Corner I set  
a 6" dia & 1' Long Cylindrical  
Concrete Monument. Capped w/a  
3 inch dia bronze tablet stamped  
set 4" below old  
Road for Pace,

T147N  
R31W, R30W

S12 S7

1964

ALS NO 6807

Affilavit

New B.T.s

W Pine - 24" S56°E 30.9 scribed N57 BT.  
NOW 28

Maple - 10" S65°W 17.35 scribed N51 BT.  
NOW 12

Maple - 9" N36°E 19.9' scribed N57 BT.  
NOW 11

9"x4" Red top Cedar Post w/signals  
54-4 - 54-2 attached due west  
12.9'

10-15-64

James Ekstrom

9-11-03 R. MAIN  
FD IRON IN PLACE 5 FT WEST OF FR  
AND 4" UNDER SAME CORNER IN MIXED  
HARDWOODS. ALL 1964 BTS ARE ALIVE. GPSED  
MONUMENT.

Ok  
10-17-64



15 E-25

Sec Cor Sec's 1-6-7-12

Notes of orig qor't Survey  
of 1871.

Pine stub - 7" N30°W 42 Lks - 27.72'

Birch - 10" N30°W 23 Lks - 15.18'

Cedar stub - 6" S45°W 17 Lks - 11.22'

Tan - 8" S15°E 18 Lks - 11.88'

Chained North 2640.0 From orig  $\frac{1}{4}$   
Corner to sections 7-12. Found  
a very old Picket line in swamp  
East-West line. Searched 2 Max  
hrs for orig B.T's + Post But  
No evidence found.

8-14-64

James Elstern



16

C-25

Quarter Cor Sec 1-6

Notes of orig qor't Survey of  
1871.

Cedar 5" S48°W 41 Lks - 27.06'

Cedar 5" S52°E 19 Lks - 12.54'

Searched 2 Max hrs But No  
evidence Found.

8-14-64

James Ekstrom



17 A, B, -25

Meander Con Sec. 1-6

South shore on North west  
Part of lake.

Notes of orig govt Survey of  
1871.

ELM 7" S9°W 42 Lks 27.72 -

ELM 12" N30°E 91 Lks 60.06 -

Searched 2 Max hrs But No  
evidence found.

8-17-64

James Ekstrom

Corner monumented by B. Oskerman 1975



Meander Cor. of Frac. Secs. 4-33

G.L.O. Resurvey notes of 1931

Elon  
~~2 1/2~~ post 3' long 1" diam. with brass cap marked

	T147N
	R31W
MC	S33
	S4
	T146A

1931

Orig. BT's

Rotted  
Poplar Stump

N73°E 151Ks- 4.90'

W. Pine  
Stump

12" S77°E 191Ks- 12.54'

New BT's

Elm

5" N58°E 61Ks- 3.96'

Oak

5" S26½°E 171Ks- 11.22'



Meander Cor. of Frac. Secs. 4-33

G.L.O. Resurvey notes of 1931

Iron post 3' long 1" diam. with brass cap marked

T 147 N

R 31 W

S 33

MC

S 4

T 146 N

1931

W. Pine 6" S20°W 30 1/2 S- 19.80'

W. Pine 8" N26½°W 56 1/2 S- 36.96'



20 Z-18

West 1/16 Cor. Sec's. 2-35

G.L.O. Resurvey notes of 1931

Iron post 3' long 1" diam. with brass cap marked  
1978 Brass cap 3" below ground on N edge  
of Woods Road

W 1/16  $\frac{S\ 35}{S\ 2}$   
1931

R. Oak 16" N28°E 130 IKS- 85.80'

<sup>1978</sup> R. Oak (twin) 25" N28°E 85.83'

Elm 12" S48 $\frac{3}{4}$ °W 80 IKS- 52.80'

<sup>1978</sup> Elm 17" S48°W 52.82'

1978 D. Kane took one new B.T.

W. Oak 7" S72°E 49.38' MKD. W 1/16 S2  
BT

4" x 4" wood post South 9.47' with steel signs  
54-2, 9, 16

12/2/90 KRAUSE, BRAMA, SKYE

Fd. iron laying above ground on south side  
of E-W woods road. Removed and  
straighten iron. Needs to be reset after the  
ground thaws.

RA-7150-4 by Kane 1978



21 SEE BOOK #2 PAGE 38

Sec. Cor. of Sec's. 1-2-35-36

G.L.O. Resurvey notes of 1931

Brass tablet  $3\frac{1}{2}$ " diam. 3" stem, in a cylindrical concrete monument, 26" long 6" diam., 22" in the ground, 6" below surface of ~~the~~ ground, on centerline of road, marked

T 147 N R 31 W

MONUMENTED 1980

S 35 S 36

BOOK 2 PAGE 38

S 2 S 1

T 146 N

1931

Org. BT's.

W. Pine Stump 24" N37°E 38/KS- 25.08'

N. Pine Stump N36°W 36/KS- 23.76'

Local BT's mkd. about 1925

R. Oak 6" S29°W 73/KS- 48.18'

R. Oak 6" S88°W 42/KS- 27.72'

New BT's

R. Oak 7" N20 $\frac{1}{4}$ °E 101/KS- 66.66'

B. Oak 5" S88 $\frac{1}{2}$ °E 55/KS- 36.30'



See Page 9

Sec. Co. Sec's. 13-18-19-24

G.L.O. Resurvey notes of 1931

Brass tablet 3 1/2" diam. 3" stem, in a cylindrical concrete monument, 26" long, 6" diam., 24" in ground, marked

T 147N	
R 31 W	R 30 W
S 13	S 18
S 24	S 19
1931	

Org. BT's white pine stump	30"	N 87 1/2° E	91 IKs-	60.06'
----------------------------------	-----	-------------	---------	--------

New BT's N. Pine	9"	N 9 3/4° E	102 IKs-	67.32'
---------------------	----	------------	----------	--------

Poplar	8"	S 72 1/2° E	51 IKs-	33.66'
--------	----	-------------	---------	--------

Poplar	12"	S 66 3/4° W	105 IKs-	69.30'
--------	-----	-------------	----------	--------

Poplar	12"	N 61 1/4° W	76 IKs-	50.16'
--------	-----	-------------	---------	--------



Quarter Cor. Secs. 19-24

G.L.O. Resurvey notes of 1931

Iron post 3' long 1" diam. with brass cap marked

S 24 | S 19

1931

Org. BT's

Rotted

Tam. Stump 7" N. 52° E 158 1/2 - 104.28'

Rotted

Tam. Stump N 7° W 205 1/2 - 135.30

New BT's

Poplar 10" N 20 1/2° E 470 1/2 - 310.20

Cedar 6" N 38 1/4° W 173 1/2 - 114.18



Meander Cor. of frac. Secs. 19-24

G.L.O. Resurvey notes of 1931

Iron post 3/8" diam. with brass cap marked

T 147N	
R 31 W	R 30 W
S 24	S 19
M C	
1931	

Orig. BT  
Tamarack  
stump

N1° 30' E 8.40 chs.

New BT

No accessories available



South 1/16 Cor. Secs. 31-36

G.L.D.R. resurvey notes of 1931 PG<sup>2</sup> 14

Iron post 3/8 long 1" diam. with brass cap marked

S 1/16	
S 36	S 31
1931	

B. Oak 7" N65 $\frac{1}{2}$ °E 325 1/2 - 214.50'

B. Oak 7" S70°W 427 1/2 - 281.82'



North 1/16 Cor. Sec's. 25-26

G.L.O. Resurvey notes of 1931

Iron post 3' long 1" diam. with brass cap marked

N1/16

S26 | S25

1931

No trees available. Set a Tamarack stake, 7' long, 4" x 4" square at top, 3' in ground, alongside post as an accessory to the corner.



Angle Point 4 of Allotment 106

G.L.O. Resurvey notes of 1931

Iron post 3' long 1" diam. with brass cap marked

TR 106	
AP 4	S 25
S 26	

1931

Set a tamarack stake, 10' long 3" x 3" square at top,  
3' in ground, as an accessory to the corner



Sec. Cor. Sec's. 13-14-23-24  
 G.L.O. Resurvey notes of 1931  
 Brass tablet  $3\frac{1}{2}$ " diam 3" stem marked

T 147 N R 31 W

S 14 | S 13

S 23 | S 24

1931

Poplar 10" N44°E 167 lks - 110.22'

W. Oak 16" S75°4'E 309 lks - 203.94'

Poplar 8" S79°4'W 201 lks - 132.66'

N. Pine 18" N85°10'W 378 lks - 249.48'



Quarter Cor. Secs. 13-24

G.L.O. Resurvey notes of 1931

Iron post 3' long 1" diam. with brass cap marked

±	S 13
4	S 24
	1931

Tamarack 5" N42 $\frac{3}{4}$ °E 30 lks - 19.80'

Tamarack 6" S61 $\frac{1}{2}$ °W 25 lks - 16.50'



Center Quarter Cor. Sec. 24

G.L.O. Resurvey notes of 1931

Iron post 3' long 2" diam. with brass cap marked

C $\frac{1}{4}$  S 24

1931

Cedar 4" N19 $\frac{1}{2}$ °E 1021Ks - 67.32'

Cedar 6" S44°W 771Ks - 50.82'



Special Meander Cor. of frac. Sec. 24

G.L.O. Resurvey notes of 1931

Iron post 3' long 1" diam. with brass cap marked

C  
|  
S 24  
|  
C

S M C

1931

No trees available for marking



Special Meander Cor. of frac. Sec. 24  
 G.L.O. Resurvey notes of 1931  
 Iron post 3/4 long 1" diam. with brass cap marked

S  $\frac{S}{24}$  SMC

No trees available for marking

South 1/16 Cor. Secs. 34-35

G.L.O. Resurvey notes of 1931

Iron post 3' long 1" diam. with brass cap marked

S 1/16  
S 34 | S 35  
1931

Ash 6" N81 $\frac{3}{4}$ °E 971Ks- 64.02

Ash 8" S62 $\frac{3}{4}$ °E 971Ks- 64.02

CERTIFICATE FILED



34 X-17

Quarter Cor. Secs. 34-35

G.L.O. Resurvey notes of 1931

Iron post 3' long 1" diam. with brass cap marked

↓  
4  
S 34 | S 35  
1931

Elm 6" S22½°E 101K5- 6.60' WINDFALL  
Now A 10" LIVE TREE 10-04-2010

Elm 6" N85¾°W 481K5- 31.68'  
Now A 13" LIVE TREE NOW 3' TALL STUMP  
10-04-2010

5680-11 by Johnson

POSTED BT TAGS & 8' SIGN  
POST EAST 3.2' EAST WITH  
54-244 attached.

LINE TO STANDARD EAST.

7/24/78  
MSD

New BT by D. Kane - S. Maple Now 6" (2010)  
5"

N02E  
30.64'

R9-7150-4 by Kane 1978

# CERTIFICATE FILED

10-04-2010 R-MAIN

Fd IRON IN PLACE AND GPS. CORNER ± 70'  
WEST OF BIG LAKE ACCESS ROAD

35 W-17

North 1/16 Cor. Sec's. 34-35

G.L.O. Resurvey notes of 1931

Iron post 3' long 1" diam. with brass cap marked

N 1/16

S 34 | S 35

1931

Oak 5" N 56 1/2° E 37 IKs - 24.42'

Poplar 8" S 32 1/4° W 48 IKs - 31.68'

5690-11 by Johnson.



36 V-17

Sec. Cor. Secs. 26-27-34-35

G.L.O. Resurvey Notes of 1931

Brass Tablet 3 1/2" diam. 3" stem marked

T 147 N R 31 W

S 27 S 26

S 34 S 35

1931

J. Pine 5" N81°E 50 IKS - 33.00' DOWN

A DEAD SNAG, 12' TALL

Birch 6" S61 1/2°E 22 IKS - 14.52' MUSH

Now A 10" BIRCH, LIVE & GOOD CONDITION

J. Pine 10" S62°W 49 IKS - 32.34'

A DEAD SNAG 30' TALL STILL STANDING

Birch 4" N58°W 129 IKS - 85.14' MUSH

Now A 9" BIRCH LIVE & GOOD COND.

JULY 18, 1978

STEFAN & KRASSE

NEW BT

12" RED PINE, N41°E, 60.06' NOW 21"

8" W. OAK, S 70° W, 54.87' WEND FALL

SIGN POST, EAST, 3.62' WITH 54-244

ALSO SEE BOOK # 3, PAGE # 61

10-0-2010 R MAIN

Ed IRONEN PLACE AND GPS. ALSO 8 FT STEEL  
SIGN POST (HEAVY) 1.75' NORTH TO NEAR EDGE  
FOREST ROAD 2177 BA ± 75 FEET SOUTHWEST  
OF MONUMENT. YOUNG ASPEN NW QUAD PART.  
13" R. OAK W/ TAG GROWN OVER 2' SOUTHEAST  
OF MONUMENT



37 V-18

West 1/16 Cor. Secs. 26-35

G.L.O. Resurvey notes of 1931

Iron post 3' long 1" diam. with brass cap marked

FL. IRON $\frac{1}{2}$ CAP IN PLACE	S 26
INGOOD CONDITION	S 35
6" ABOVE GROUND	1931

Poplar 10" N62 $\frac{1}{2}$ °E 37.15 - 24.42'

NOW 16" ASPEN STUB AT BRG.  $\frac{1}{2}$  DIST. WITH LOWER SLAR

J. Pine 8" S37 $\frac{3}{4}$ °E 29.15 - 19.14'

REMOVED BY ROCK RAVING FOR SITE PREP  
5680-11 by Johnson TO PLANTATION

July 18, 1978

STEPHAN & HUNNISE

PERPETUATE THIS CORNER WITH 3 NEW BT'S.

W. OAK 11 N52°E 47.13' MKD W $\frac{1}{16}$ S26 BT

W. OAK 11 N2°W 48.95' MKD W $\frac{1}{16}$ S26 BT

N. PINE 12 S86°W 144.38 MKD W $\frac{1}{16}$ S25 BT

8' STEEL POST SET DUE NORTH 3.0' BOTH SIGNS

7-18-78



V-19

Quarter Cor. Sec. 26-35  
~~North 1/4 Cor. Secs. 34-35~~

G.L.O. Resurvey notes of 1931

Iron post 3' long 1" diam. with brass cap marked

1/4 S 26 Fd. IRON ? CAP  
S 35 IN GOOD CONDITION  
1931 8" ABOVE GROUND  
7-18-78 CRK

County BT.  
Poplar 10" S 36 1/4° E 103 1/2 S- 67.98'

NO EVIDENCE FOUND AT BRG. 1/2 DIST.

New BT's

N. Pine 8" S 78 1/2° E 111 1/2 S- 73.26'

FALLS AT SOUTH EDGE OF ROAD CLEARING

W. Pine Stump 5' 20" N 32 1/4° W 37 1/2 S- 24.42'

AREA HAS BEEN DESTROYED BY ROAD CONSTRUCTION

5680-11 by Johnson

# CERTIFICATE FILED

IRON MONUMENT WAS BENT - BUT IN PLACE  
WE STRAIGHTENED IRON AND RESET AT ORIGINAL LOCATION  
TO PERPETUATE THIS CORNER, WE SCRIBED 3 NEW BT'S.

W. OAK 8 S 4 E 85.15' MKD 1/4 S 35 BT  
NOW 13"  
W. OAK 8 S 85 W 58.88' MKD 1/4 S 35 BT  
NOW 13" TWIN  
W. OAK 8 N 58 W 32.23' MKD 1/4 S 26 BT  
NOW 13" CLUMP OF 3  
8' STEEL POST SET DUE SOUTH 2.6' BOTH SIGNS

7-18-78

Curtis R. Keame

09-30-2010 R MAIN

FD IRON IN PLACE AND GPS.

8' STEEL SIGN POSTS SOUTH 2.6' EAST 3 1/4'  
TO CENTER OF POST.



39 Y-19

Center South 1/16 Cor. Sec 35

G.L.O. Resurvey notes of 1931

Iron post 3' long 1" diam. with brass cap marked

C  
S 1/16 | S 35  
C  
1931

Oak 4" N66<sup>1</sup>/<sub>4</sub>E 42.1K5- 27.72'Oak 7" N64<sup>1</sup>/<sub>2</sub>W 45.1K3- 29.70'

5680-11 by Johnson

1978 KANE &amp; ORTEGON

WITNESSED GLO IRON WITH:

WOAK 6" 564°W 40.116 MKD:CS<sup>1</sup>/<sub>16</sub> S35 BT  
NOW 12"WOAK 6" N50W 34.43 MKD:CS<sup>1</sup>/<sub>16</sub> S35 BT  
NOW 13"EIM 8" N69E 13.61 MKD:CS<sup>1</sup>/<sub>16</sub> S35 BT  
LAYING DOWN ROTTED.

8 FT STEEL SIGN POSTS WEST 3.66 EAST 3.13

R9-7150-4 by Kane 1978

10-05-2010 R. MAIN

Fd IRON AND GPS IN MIXED HARDWOODS



40 X-19

Center Quarter Cor. Sec. 35

G.L.O. Resurvey notes of 1931

Iron post 3' long 2" diam. with brass cap marked

C $\frac{1}{4}$  S35

1931

Oak 6" S57°E 62 1/3 - 40.92'

Oak 16" S70 $\frac{1}{2}$ °W 29 1/3 - 19.14'

5680-11 by Johnson

RR-7150-4 by Kane 1978

41 W-19

Center  
North 1/16 Cor. Sec. 35

G.L.O. Resurvey notes of 1931

Iron post 3' long 1" diam. with brass cap marked

C  
N116 | S35  
C  
1931

Balsam 4" S45<sup>1</sup>/<sub>2</sub>°E 13 1/2' - 8.58'

Poplar 5" N82°W 70 1/2' - 46.20'

5690-11 by Johnson



42 X-18  
Center

West 1/16 Cor. Sec. 35

G.L.O. Resurvey notes of 1931

Iron post 3' long 1" diam. with brass cap marked

W 1/16  
535  
1931

Birch 6" N71°4'E 59 KS- 38.94'

Birch 6" S47°4'W 65 KS- 42.90'

5680-11 by Johnson

R9-7150-4 by Kane 1978

43 W-18

North West 1/16 Cor. Sec. 35

G.L.O. Resurvey notes of 1931

Iron post 3' long 1" diam. with brass cap marked

NW 1/16 S35

1931

Tamarack 6" N80 $\frac{1}{2}$ °E 51 1/2 - 33.66'

W. Pine 3" S48 $\frac{1}{4}$ °E 29 1/2 - 19.14'

5680-11 by Johnson



44  
South 1/16 Cor. Sec's 26-27

G.L.O. Resurvey notes of 1931

Iron post 3' long 1" diam. with brass cap marked

S 1/16  
S 27 | S 26  
1931

N. Pine 10" S34 $\frac{1}{4}$ °E 69/ks- 45.54'

N. Pine 14" N48°W 29/ks- 19.14'

Quarter Cor. Secs. 26-27

G.L.O. Resurvey notes of 1931

Iron post 3' long 1" diam. with brass cap marked

$\frac{1}{4}$   
 S 27 S 26  
 1931

Orig. BT's

Tamarack  
Stump      5"      S 30°E      91ks-      5.94'

Rotted Tam  
Stump              N 3°W      901ks-      59.40'

New BT's

Tamarack      10"      S 55 $\frac{3}{4}$ °E      771ks-      50.82'  
 BUSTED UP STUMP 10-19-10

Spruce      5"      S 45°W      341ks-      22.44'  
 NO EVIDENCE.

10-19-2010 R. MAIN.

FOUND IRON IN PLACE 6" UNDER TAM/BS PRUCE BOG.

IRON IS  $\pm$  80 FT WEST OF ~~PR~~ Z/T7BB. GPS IRON



North 1/16 Secs. 26-27

G.L.O. Resurvey notes of 1931

Iron post 3' long 1" diam. with brass cap marked

N1/16

S 27 | S 26

1931

Tamarack 10" N23½°E 521ks- 34.32'

Tamarack 7" N45°W 651ks- 42.90'

Sec. Cor. Sec's. 22-23-26-27

G.L.O. Resurvey notes of 1931

~~\_\_\_\_\_~~ Brass Tablet  $3\frac{1}{2}$ " diam. 3" stem marked

T 147N R 31W

S 22 | S 23

S 27 | S 26

1931

Orig. BT's

Tam. Stub 8" N37°E 42 1/2s - 27.72'

Fallen Tam 7" S70½°E 16 1/2s - 10.56'

Tam. Stump 10" S47½°W 46 1/2s - 30.36'

Dead Tam. 8" N30¾°W 18 1/2s - 11.88'

New BT's

Spruce 10" N47°E 27 1/2s - 17.82'

Cedar 8" S58½°E 21 1/2s - 13.86'

Cedar 8" S8°W 127 1/2s - 83.82'

Spruce 10" N43¾°W 55 1/2s - 36.30'



Angle Point 3 of Allotment 106

G.L.O. Resurvey notes of 1931

Iron post 3' long 1" diam. with brass cap marked

TR 106

AP 3

S 26

Set cedar stake 8' long 4" square 3' in ground

Sec. Cor. Sec's 14-15-22-23

G.L.O. Resurvey notes of 1931

Brass Tablet  $3\frac{1}{2}$ " diam. 3" stem marked

T 147 N R 31 W

S 15 S 14

S 22 S 23

1931

Orig. BT's  
Rotted  
Fit StumpS 59 $\frac{1}{4}$ ° E 16 1/2 - 10.56'

Cedar Stump 18" N 1° W 20 1/2 - 13.20'

New BT's

Ash 14" N 74 $\frac{1}{2}$ ° E 66 1/2 - 43.56'Cedar 8" S 9 $\frac{3}{4}$ ° E 58 1/2 - 38.28'Cedar 14" S 53 $\frac{1}{2}$ ° W 62 1/2 - 40.92'

B. Ash 5" N 54° W 37 1/2 - 24.42'



Quarter Cor Secs. 14-23

G.L.O. Resurvey notes of 1931

Iron post 3' long 1" diam. with brass cap marked

$$\frac{1}{4} \frac{514}{523}$$

1931

Orig. BT  
Poplar  
stump

18" S8°W 31 1/2 - 20.46'

Local BT's

Basswood 10" N12 1/2°E 56 1/2 - 36.96'

New BT's

W. Oak 8" N12 1/2°E 70 1/2 - 46.20'

W. Oak 8" S6 1/2°W 155 1/2 - 102.30'

See BOOK #3 Page #1  
FOR RECOVERY NOTES

51  
Center

East 1/16 Cor. Sec. 23

G.L.O. Resurvey notes of 1931

Iron post 3' long 1" diam. with brass cap marked

$$\begin{array}{c} \text{E } 1/16 \\ \hline \text{S 23} \\ 1931 \end{array}$$

Spruce 7" N69 $\frac{1}{2}$ °E 18 1/2 ks - 11.88'

Spruce 7" S68 $\frac{3}{4}$ °W 9 $\frac{1}{2}$  ks - 6.27'



Quarter Cor. Secs 27-34

G.L.O. Resurvey notes of 1931

Iron post 3' long 1" diam. with brass cap marked

$\frac{1}{4}$	S 27
	S 34
	1931

Birch 6" S63 $\frac{1}{4}$ °W 81 1K5- 53.46'

Poplar 6" N44°W 33 1K5- 21.78'

} Both visible  
1978  
WLS

West 1/16 Cor. Secs. 27-34

G.L.O. Resurvey notes of 1931

Iron post 3' long 1" diam. with brass cap marked

W 1/16	<u>S 27</u>
	S 34
	1931

Elm	8"	S74°W	36 1/2s-	23.76'
-----	----	-------	----------	--------

Ash	6"	N0°15'W	106 1/2s-	69.96'
-----	----	---------	-----------	--------



Sec. Cor. Sec's. 27-28-33-34

G.L.O. Resurvey notes of 1931

Iron post 3' long 1" diam, with brass cap marked

T 147 N	R 31 W
S 28	S 27
S 33	S 34
1931	

Ash 5" N77 $\frac{1}{2}$ °E 314 1K5- 207.24'Poplar 14" S52 $\frac{1}{2}$ °E 186 1K5- 122.76'

Balm of Gilead 6" S39°40'W 236 1K5- 155.76'

Poplar 6" N34 $\frac{1}{2}$ °W 324 1K5- 213.84'

Meander of Frac. Sec's 33-34

G. L. O. Resurvey notes of 1931

Iron post 3' long 1" diam. with brass cap marked

T 147 N R 31 W

S 33 S 34

M C

1931

Willow 3" N23½°E 117 1K5- 77.22'

Poplar 7" S7°W 168 1K5- 110.88'

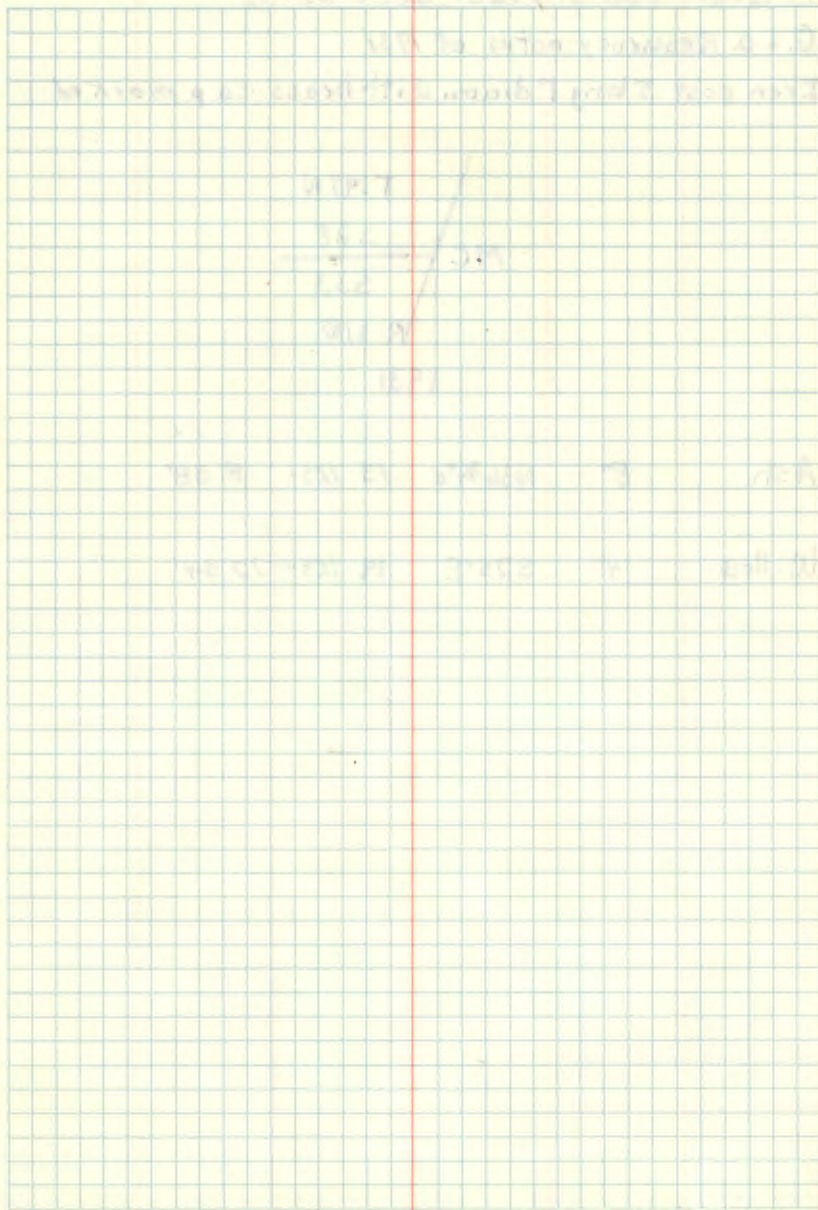



Meander Cor. of Frac. Secs. 28-33

G.L.O. Resurvey notes of 1931

Iron post 3' long 1" diam. with brass cap marked

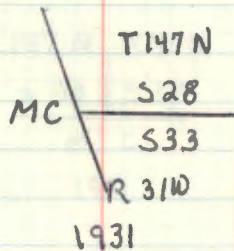

Ash 8" N36 $\frac{3}{4}$ °E 13 1K5- 8.58'

Willow 4" S25°E 19 1K5- 12.54'

South 1/16 Cor. Sects. 27-28

G.L.O.R. resurvey notes of 1931

Iron post 3' long 1" diam. with brass cap marked

S 1/16

S 28 | S 27

1931

Elm      10"      N40°E      22 IKs-      14.52'

Elm      12"      N37<sup>3</sup>/<sub>4</sub>°W      39 IKs-      25.74'

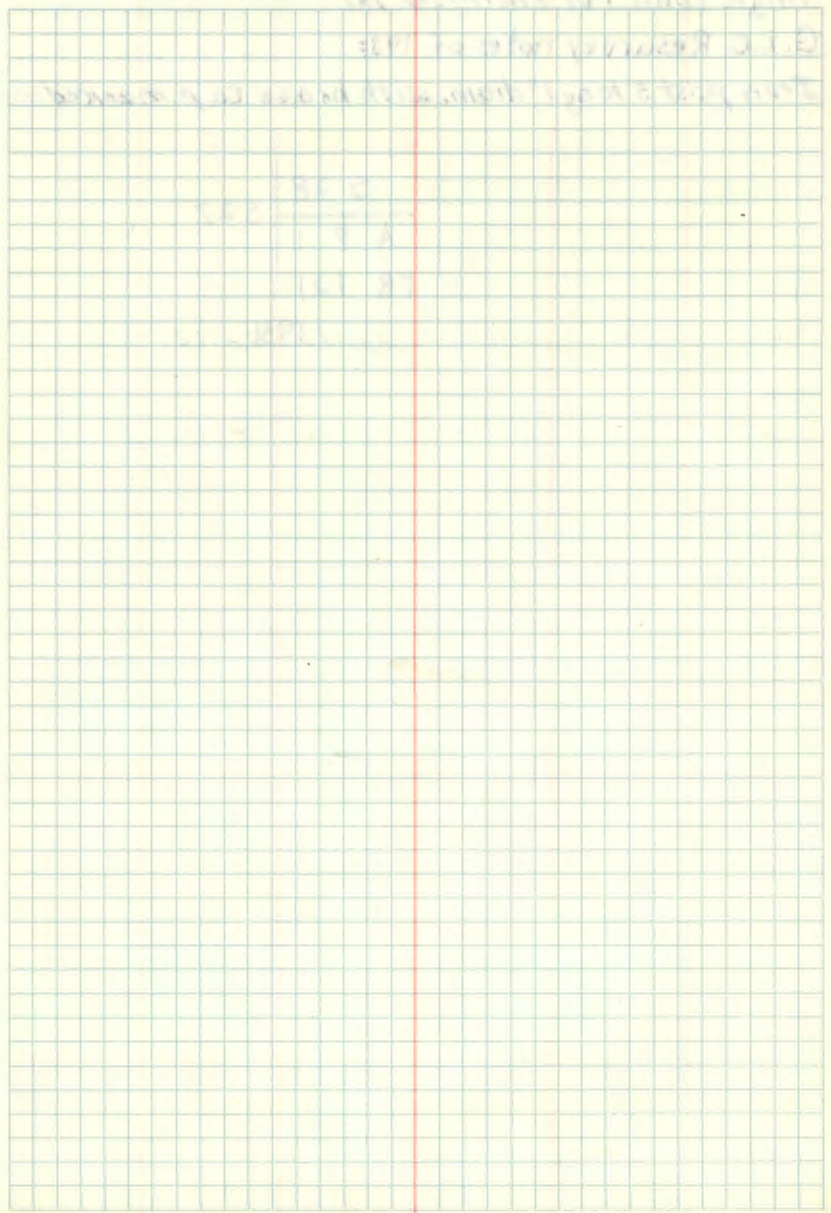



Angle Point 1 of Allotment 121

G.L.O. Resurvey notes of 1931

Iron post 3' long 1" diam. with brass cap marked

S 28	S 27
A P 1	
TR 121	
	1931

Quarter Cor. Sec's, 27-28

G.L.O. Resurvey notes of 1931

Iron post 3' long 1" diam. with brass cap marked

$\frac{1}{4}$   
 S 28 S 27  
 1931

Orig. BT's

Maple 16" S16°E 23 1/2 - 15.18'

Rotted Bass-wood Stump S74°W 10 1/2 - 6.60'

New BT's

Birch 8" N45 1/2°E 33 1/2 - 21.78'

Birch 6" S54°W 33 1/2 - 21.78'



North 1/16 Cor. Sec's. 27-28

G.L.O. Resurvey notes of 1931

Iron post 3' long 1" diam, with brass cap marked

N 1/16

S 28 S 27

1931

N. Pine 11" N46 $\frac{1}{4}$ °E 38 1/2 - 25.08'

N. Pine 12" N59 $\frac{3}{4}$ °W 40 1/2 - 26.40'

61

R-13

Sec. Cor. Sec's. 21-22-27-28

G.L.O. Resurvey notes of 1931

~~Iron~~ Brass Tablet 3 1/2" diam. 3" stem, marked

T 147N R 31W

S 21 | S 22

S 28 | S 27

1931

Orig. BT's			
Rotted Pine Stump	8"	N37°E	47 1/2 - 31.02'

Pine Stump	18"	S66°W	45 1/2 - 29.70'
------------	-----	-------	-----------------

Rotted Tam. Stump		N25°W	16 1/2 - 10.56'
-------------------	--	-------	-----------------

New BT's			
J. Pine	16"	N40 1/4°E	185 1/2 - 122.10'

Balm of Gilead	4"	S2°E	25 1/2 - 16.50'
----------------	----	------	-----------------

Balm of Gilead	3"	S82 3/4°W	21 1/2 - 13.86'
----------------	----	-----------	-----------------

Tamarack	10"	N41 1/2°W	148 1/2 - 97.68'
----------	-----	-----------	------------------

See RA-7150-4



East 1/16 Cor. Sec's. 22-27

G.L.O. Resurvey notes of 1931

Iron post 3' long 1" diam. with brass cap marked

E 1/16	<u>S 22</u>
	S 27
	1931

Spruce 5" N7°E 10 1/2 - 6.60'

Spruce 7" S32<sup>3</sup>/<sub>4</sub>°W 25 1/2 - 16.50'

63

Center  
South 1/16 Cor. Sec. 27

G.L.O. Resurvey notes of 1931

Iron post 3' long 1" diam. with brass cap marked

C  
S 1/16 | S 27  
C  
1931

W. Pine      5"      S 27 1/4° W      61 1/2 - 40.26'

N. Pine      6"      N 65 1/4° W      49 1/2 - 32.34'



Center Quarter Cor. Sec. 27

G.L.O. Resurvey notes of 1931

Iron post 3' long 1" diam. with brass cap marked

C $\frac{1}{4}$  S 27

1931

J. Pine 10" S51 $\frac{1}{4}$ °E 75 1K5- 49.50'J. Pine 6" S79 $\frac{3}{4}$ °W 88 1K5- 58.08'

65

Center  
Worth 1/16 Cor. Sec. 27

G.L.O. Resurvey notes of 1931

Iron post 3' long 1" diam. with brass cap marked

C  
 N 1/16 | S 27  
 C  
 1931

J. Pine 6" N70°E 28 1/2 - 18.48'

J. Pine 12" S25 1/2°W 15 1/2 - 9.90'



66

Center

West 1/16 Cor. Sec. 27

G.L.O. Resurvey notes of 1931

Iron post 3' long 1" diam. with brass cap marked

$$\begin{array}{c} \text{C} \frac{\text{W 1/16}}{\text{S 27}} \text{C} \\ 1931 \end{array}$$
N. Pine 16" S25<sup>4</sup>/<sub>4</sub>°W 90 lks- 59.40'N. Pine 14" N15<sup>1</sup>/<sub>2</sub>°W 82 lks- 54.12'

North East 1/16 Cor. Sec. 27

G.L.O. Resurvey notes of 1931

Iron post 3' long 1" diam. with brass cap marked

NE 1/16 S 27

1931

Cedar 8" S85°W 48 1/2 - 31.68'

Cedar 6" N59 3/4°W 47 1/2 - 31.02'

North East 1/16 Cor. Sec. 27

G.L.O. Resurvey notes of 1931

Iron post 3' long 1" diam. with brass cap marked

NE 1/16 S 27

1931

Cedar 8" S85°W 48 1/2 - 31.68'

Cedar 6" N59 3/4°W 47 1/2 - 31.02'



South West 1/16 Cor. Sec. 27

G.L.O. Resurvey notes of 1931

Iron post 3' long 1" diam. with brass cap marked

SW 1/16 S 27

1931

N. Pine 10" S77°E 33 1/3 - 21.78'

Poplar 8" S10 3/4°W 36 1/3 - 23.76'

North West 1/16 Cor. Sec. 27

G.L.O. Resurvey notes of 1931

Iron post 3' long 1" diam. with brass cap marked

NW 1/16 S27

1931

N. Pine 10" N50°E 25 1/15 - 16.50'

N. Pine 14" S70 1/4°E 41 1/15 - 27.06'

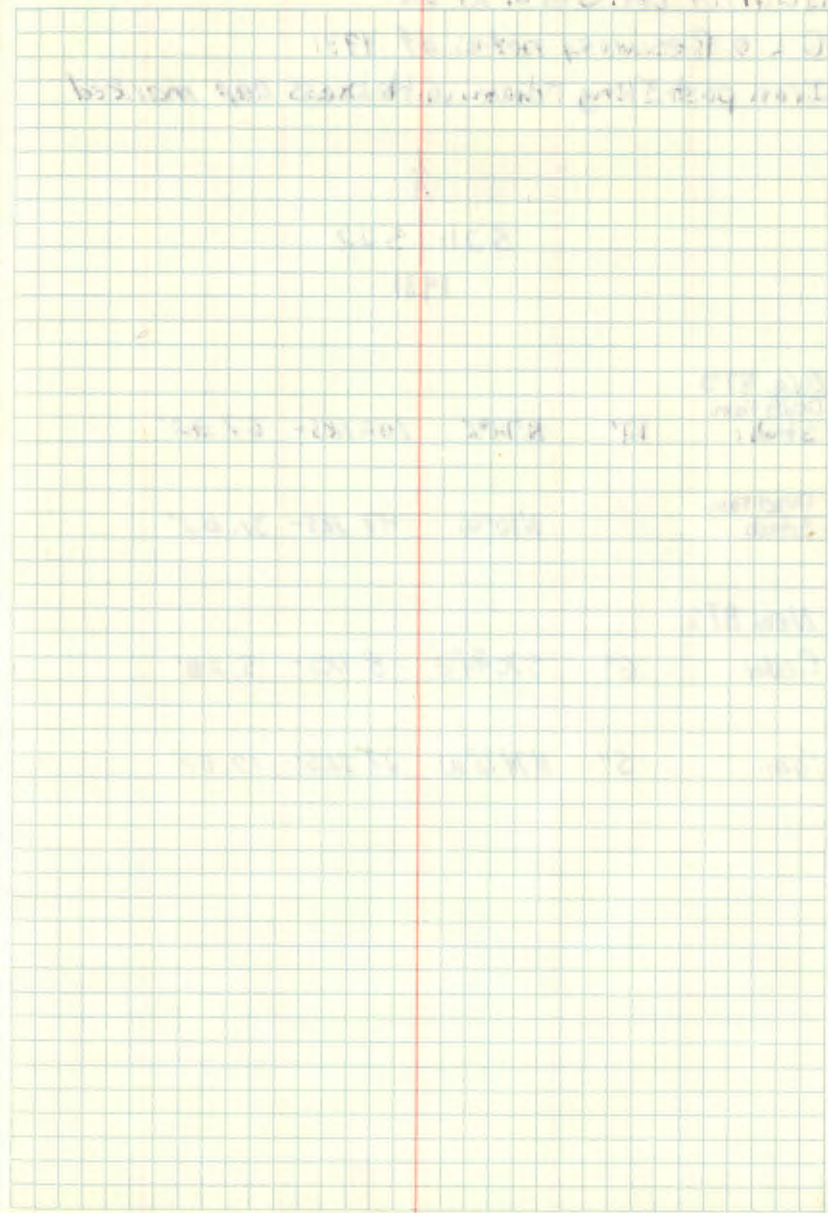



Quarter Cor. Sec's. 21-22

G.L.O. Resurvey notes of 1931

Iron post 3' long 1" diam. with brass cap marked

$\frac{1}{4}$   
 S21 | S22  
 1931

Orig. BT's  
Dead Ram  
Stub

12" N72°E 102 KS - 67.32'

Dead Ram  
Stub

N10°W 47 KS - 31.02'

New BT's

Cedar 6" S70 $\frac{3}{4}$ °E 8 KS - 5.28'

Tam.

5" N74 $\frac{1}{2}$ °W 27 KS - 19.82'

Sec. Co. Sects. 15-16-21-22

G.L.O. Resurvey notes of 1931

Brass Tablet  $3\frac{1}{2}$ " diam 3" stem marked

T 147 N	R 31 W
S 16	S 15
S 21	S 22
1931	

## Local BT's

Cedar 7" N3°E 69 1/2 ks - 45.87

Fellen Poplar 8" S30°E 84 ks - 55.44

Fire killed Spruce 6" N15°W 64 ks - 42.24'

## New BT's

Balsam 10" S23 1/4°E 47 ks - 31.02'

Poplar 8" S38 3/4°W 77 ks - 50.82'

Cedar 8" N23 1/4°W 98 ks - 64.68'



Witness 1/4 Cor. Sec's. 15-22

G.L.O. Resurvey notes of 1931

Iron post 3' long 1" diam. with brass cap marked

NC  
 $\frac{1}{4}$  S15  
 S22  
 1931

Local BT's

Elm 12" N25°W 171 1/3 - 112.86'

New BT's

Poplar 6" S43/4°E 40 1/3 - 26.40'

Poplar 4" N42°W 74 1/3 - 48.84'

Center South 1/16 Cor. Sec. 22

G.L.O. Resurvey notes of 1931

Iron post 3' long 1" diam. with brass cap marked

C  
S 1/16 | S 22  
C  
GLO IRON NOT FOUND C  
1931

W. Pine 8" N36 1/4° E 175.1K5 - 115.50'  
Now A 30" W. PINE

N. Pine 74" N32° W 120.1K5 - 79.20'  
Now A ROTTEN STUMP

AUG. 30, 1978

POINT QUESTIONED AS TO SIZE OF W.  
PINE - SET GUN UP - SO AS TO SEE  
S 1/4 & C 1/4 & EDM'D DISTANCES.  
THAT IS G.L.O.'s 1931 W. PINE BUT  
DIAMETERS OF TREES ARE INCORRECT  
& THE NW RED PINE STUMP IS ONLY  
NOW A 10" TREE.

PLACED NEW MONUMENT, A 24" X 6"  
X 6" CONCRETE POST, 12" BELOW  
GROUND SURFACE WITH BRASS CAP  
STAMPED AS FOLLOWS:

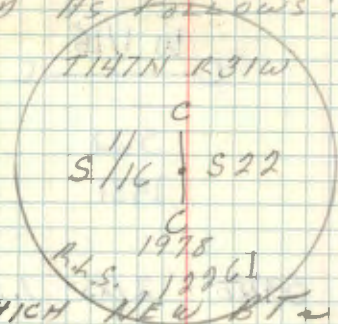

FROM WHICH NEW BT'S WERE MADE

30" W. PINE N36° E 116.10' REDESCRIBED BT ONLY

14" R. PINE N43° E, 60.70' & S 1/16 S 22 BT

8" R. PINE S70° W, 67.21' & S 1/16 S 22 BT

4" X 4" X 8" CEDAR POST SET DUE WEST 22.43' 2/54-2 1/54-4



Center West 1/16 Cor. Sec. 22

G.L.O. Resurvey notes of 1931

Iron post 3' long 1" diam. with brass cap marked

W 1/16 C

S22

1931

Spruce 6" S97<sup>1</sup>/<sub>2</sub>E 2 1/2 KS - 1.32'

Spruce 8" N76°W 15 1/2 KS - 9.90'

Center West 1/16 Cor. Sec. 22

G.L.O. Resurvey notes of 1931

Iron post 3' long 1" diam. with brass cap marked

W 1/16 C

East 1/16 Cor. Secs. 21-28

G.L.O. Resurvey notes of 1931

Iron post 3' long 1" diam. with brass cap marked

E 1/16 S 21  
S 28  
1931

Tamarack 6" N 38'4"E 85 1/2 - 56.10'

Tamarack 7" S 24°E 109 1/2 - 71.94'

Handwritten notes on a grid background, including a small table and calculations.

15.2	
2.4	
12.8	

Additional faint handwritten notes and numbers are visible on the grid.



Quarter Cor. Secs 21-28

G.L.O. Resurvey notes of 1931

Iron post 3' long 1" diam. with brass cap marked

$\frac{1}{4}$	S 21
	S 28
	1931

Orig. BT's

Rotted  
Pop. Stump

N 47° E	61 ks -	3.96'
---------	---------	-------

Dead  
Poplar

14"	S 16 3/4° E	21 ks -	13.86'
-----	-------------	---------	--------

New BT's

B. Ash	8"	S 29 1/4° W	33 ks -	21.78'
--------	----	-------------	---------	--------

B. Ash	8"	N 24 3/4° W	9 ks -	5.94'
--------	----	-------------	--------	-------

Witness Meander Cor. of Floc. Secs. 21-28

G.L.O. Resurvey notes of 1931

Iron post 3' long 1" diam. with brass cap marked

WC	T147 N
MC	S21
	S28
	R31W
	1931

Ash 12" N18 $\frac{1}{2}$ °E 861/35-56.76'



78 V-25 See book #1 pg 26 of T147NR30W  
 " " #3, pg 99 of T147NR30W

SECTION CORNER TO SECTIONS 25-30-31-36

NOTES OF GLO RESURVEY 1932 AS RECORDED

IN FIELD BOOK T146NR30W PAGES 4 & 5

RESTORED FROM ORIGINAL EVIDENCE (BEARING TREES)

SET 6" X 24" CONC. MONUMENT WITH BRASS CAP MKO

MONUMENT IS 5" BELOW ROAD

IN GOOD CONDITION - 9-7-78

T147N  
 R31WR30W  
 S29 S30  
 S31 S31  
 1932

FROM WHICH Center R. Kramer

W. OAK	12	S38E	622 LKS.	410.5'	NOW 17" W. OAK
J. PINE	10	S28W	115 LKS.	75.9	SCRIBE VISIBLE NOW A SNAG
N. PINE	15	N75W	373 LKS.	246.2	SCRIBE VISIBLE NOW 23" N. PINE
J. PINE	7	S56W	34.4	1967 BT	SCRIBE VISIBLE NOW DEAD TREE

TO PERPETUATE THIS CORNER MARKED NEW BT'S.

W. OAK	7	N1E	158.75'	MKO. S30 BT
N. PINE	15	S81E	151.38'	MKO T147NR30W S31 BT
N. PINE	11	S45W	129.78'	MKO T147NR31W S36 BT
N. PINE	12	S63W	133.51'	MKO. T147NR31W S36 BT

SET ~~4" X 4" X 8"~~ <sup>8' STEEL</sup> CEDAR POST DUE SOUTH 14.3' BOTH SIGNS  
 SET 4" X 4" X 8" CEDAR POST DUE NORTH 25.6' BOTH SIGNS  
 IN  
 CORNER 15' SOUTH TIRE LANE OF E-W ROAD

BOTH J. PINE BT'S ARE DEAD - GLO IS ROTTEN STUB

20' HIGH FACE OF SCRIBE IS STILL HARD AND VISIBLE

N. PINE BT N75W IS LIVING PINE IN GOOD CONDITION

WITH SCRIBE VISIBLE - W. OAK S38E IS LIVING TREE

# IMPROVED TABLES AND INFORMATION

## HORIZONTAL STADIA CORRECTIONS

2°-00' — 0.1	21°-00' — 12.8	33°-00' — 29.7
3°-00' — 0.3	21°-30' — 13.4	33°-15' — 30.1
4°-00' — 0.5	22°-00' — 14.0	33°-30' — 30.5
5°-00' — 0.8	22°-30' — 14.7	33°-45' — 30.9
6°-00' — 1.1	23°-00' — 15.3	34°-00' — 31.3
7°-00' — 1.5	23°-30' — 15.9	34°-15' — 31.7
8°-00' — 1.9	24°-00' — 16.5	34°-30' — 32.1
9°-00' — 2.5	24°-30' — 17.2	34°-45' — 32.5
10°-00' — 3.0	25°-00' — 17.9	35°-00' — 32.9
10°-30' — 3.3	25°-30' — 18.6	35°-15' — 33.3
11°-00' — 3.6	26°-00' — 19.2	35°-30' — 33.7
11°-30' — 4.0	26°-30' — 19.9	35°-45' — 34.1
12°-00' — 4.3	27°-00' — 20.6	36°-00' — 34.6
12°-30' — 4.7	27°-30' — 21.3	36°-15' — 35.0
13°-00' — 5.1	28°-00' — 22.0	36°-30' — 35.4
13°-30' — 5.5	28°-30' — 22.8	36°-45' — 35.8
14°-00' — 5.9	29°-00' — 23.5	37°-00' — 36.2
14°-30' — 6.3	29°-30' — 24.3	37°-15' — 36.6
15°-00' — 6.7	30°-00' — 25.0	37°-30' — 37.1
15°-30' — 7.2	30°-15' — 25.4	37°-45' — 37.5
16°-00' — 7.6	30°-30' — 25.8	38°-00' — 37.9
16°-30' — 8.1	30°-45' — 26.2	38°-15' — 38.3
17°-00' — 8.5	31°-00' — 26.5	38°-30' — 38.7
17°-30' — 9.0	31°-15' — 26.9	38°-45' — 39.1
18°-00' — 9.5	31°-30' — 27.3	39°-00' — 39.6
18°-30' — 10.1	31°-45' — 27.7	39°-15' — 40.0
19°-00' — 10.6	32°-00' — 28.1	39°-30' — 40.5
19°-30' — 11.2	32°-15' — 28.5	
20°-00' — 11.7	32°-30' — 28.9	
20°-30' — 12.3	32°-45' — 29.3	

### Chains to Feet

1	66
2	132
3	198
4	264
5	330
6	396
7	462
8	528
9	594
10	660

### Feet to Chains

100	1.515
200	3.030
300	4.545
400	6.060
500	7.575
600	9.090
700	10.606
800	12.121
900	13.636
1,000	15.151