

CORNER  
RESTORATION  
T147N R29W



---

MINING  
TRANSIT BOOK

No. 384F

---

Book 2

CORNER RESTORATION T147N R29W B2

SECTION 5 SUBDIVISION BY TASCAL CO.

1921 L.W. JOHNSON AUG. 29

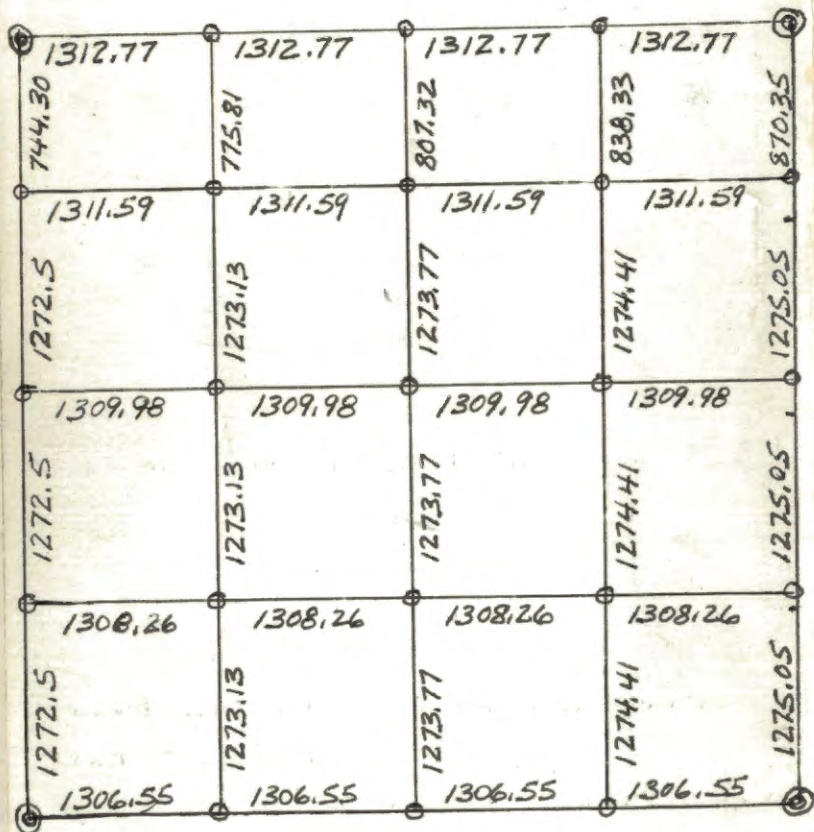

© SECTION CORNERS RESTORED FROM ORIG. EVIDENCE

○ 1" IRON PIPES AT ALL CORNERS

USFS  
Book 2

T 147 N R 29 W  
5<sup>TH</sup> P.M.

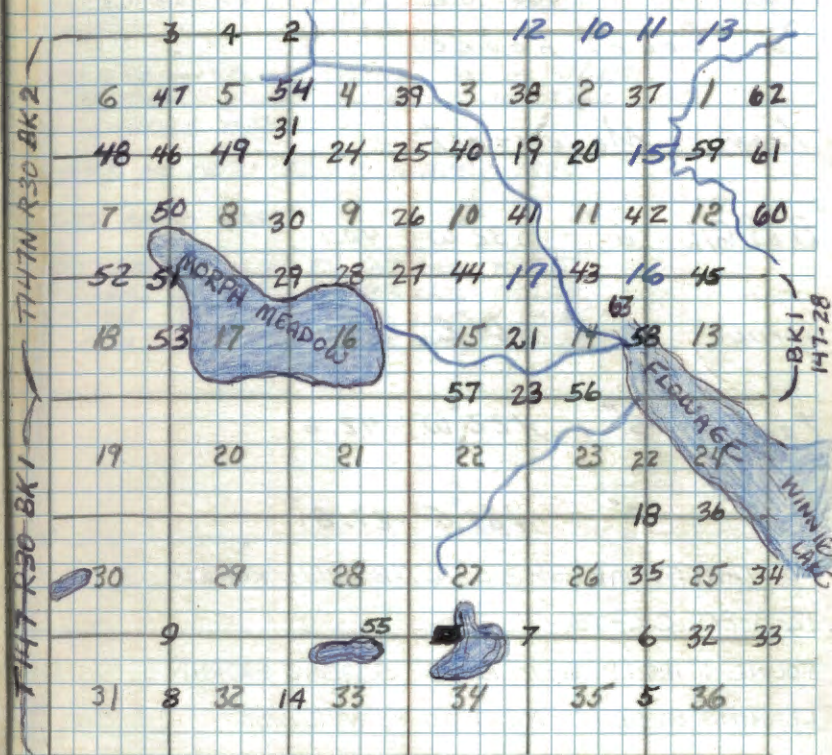

Colored Numbers refer to page ON WHICH NOTES FOR THAT CORNER MAY BE FOUND.

ORIGINAL SURVEY BY B.C. BALDWIN

COMMENCED OCT 7 1875  
COMPLETED OCT. 19 1875

1  
E-9  
Section Cor. Sec's 4-5-8-9  
Survey of P.C. Warner in 1921.  
Plat is recorded in Itasca  
Co. Court house.

### Iron Monument.

B.o.f. Gil 6" S32°W 40.1'

Spruce 8" S64°E 53.2'

Tam 6" N22°W 42.6'

Tam 7" N89°E 27.8'

Fd. TAM STUMP S83E 27.8' WELL ROTTED

12-3-80 CK-TB

FOUND 1" IRON PIPE - IN PLACE - 5" ABOVE GROUND

LEANING OR BENT - NEXT TO BEAVER DAM

FOUND OLD FSLP ON 12" BALMIE S9W 13' FROM

IRON PIPE - SET 3" SQD. X 48" HIGH ASH POST

ALONG SIDE IRON

PLACE FSLP ON ELM 12 S36E 4.0' FROM ASH POST

12-5-80 CK-TB

CHAINED WEST FROM SEC. COR.

CHAINED SOUTH FROM SEC. COR.

800' SOUTH OF SEC. COR. DIKE ROAD BRG. NW+SE  
12.50' WEST OF SEC. COR. " " " " NW+SE  
NEXT TO OLD BEAVER POND - ROAD CONTINUES NW  
THROUGH POND - IRON PIPE AT E' 1/16 FALLS NEXT TO  
BEAVER LODGE IN POND

NOTES FROM ITASCA COUNTY REC'D 11/12/91  
1921 COUNTY FOUND OLD GOV'T. POST AND 1 BT  
ALL OTHERS BURNED

NOTES OF ORIG. GOV'T. SURVEY 1875

### SET WOOD POST

CEDAR 8	N 75 E	27 LKS.	= 17.82'
CEDAR 8	S 46 E	33 LKS.	= 21.78'
BIRCH 3	S 51 W	50 LKS.	= 33.0'
BIRCH 5	N 85 W	108 LKS.	= 71.28'

Corner of Sections 4-5-32-33  
Survey of Itasca County Surveyor P.C.  
Warner in 1921 plat of survey recorded in  
Itasca County Courthouse. He found Gov't.  
corner from which bears.

Spruce 5" S55°E 37.9 feet

NO EVIDENCE REMAINS

Spruce 5" N54°E 42.8 feet

NO EVIDENCE REMAINS

Spruce 6" N50°W 31.1 feet

NO EVIDENCE REMAINS

Spruce 4" S61°W 29.8 feet

NO EVIDENCE REMAINS

Gov't Tamarack 10" S24°W 46.2 feet

Fd. FROZEN MOUND AT BRG + DISTANCE

NOTES OF ORIG. GOV'T. SURVEY 1875

SET WOOD POST

POPLAR	3	N10E	55 LKS. = 36.30'
POPLAR	3	N26W	21 LKS. = 13.86'
TAM.	8	S33W	70 LKS. = 46.20'
POPLAR	3	S85E	49 LKS. = 32.34'

S89°55'W ON TRUE LINE BET. SEC'S. 5+32  
400 CHS. ENT. CEDAR SWAMP  
40.00 " 1/4 CORNER  
49.55 " CREEK 7 LKS. WIDE-FLOW SE  
54.00 " LV. SWAMP  
80.00 " SEC. CORNER S, 6, 31+32

11/8/91 Krause & Branca

Fd 1" x 20" long iron pipe 6" above ground.  
Placed 8' steel sign post N45E 5.0' } Proper  
Placed 8' steel sign post S45E 6.3' } signs  
all.

Corner is 50' north of swamp and 50'  
east of swamp. Aspens + small balsam  
around corner

NOTES FROM ITASCA COUNTY - REC'D 11/12/91  
IN 1921 COUNTY FOUND GOV'T TAM. STANDING AND GOV'T.  
POPLAR DOWN

12-19-91 GB CK  
IN PLACE OF 1" IRON PIPE

SET 2 1/2" X 48" IRON PIPE WITH CAP MARKED  
PLACE 1" IRON AT  
NORTH EDGE OF NEW MOUND

T148N R29W

S32 | S33

S5 | S4

T147N

1991

USFS

8' STEEL SIGN POST S45W 7.02' 54.9

" " " " N45W 7.00' 54.9

PLACE FSLP ON S ASPEN ON SW SIDE OF WOODS TRAIL  
NW-EAST - 163' NORTH OF COR.

SEE NOTE  
ON LAST  
PAGE OF THIS  
BOOK

## Corner Sections 5-6-31-32

Survey of Itasca County Surveyor P.C.

Warner in 1921 plat of Survey recorded

in Itasca Co. Courthouse. Found Gov't.

Corner from which bears. County found Oak BT  
A.W. Johnson 8/29/1921

Poplar 10" N39°W 28.9 Feet.

NO TRACE LOGGED OVER

Poplar 4" S40°W 39.5 Feet.

NO TRACE LOGGED OVER

Poplar 4" N50°E 31.7 Feet.

NO TRACE LOGGED OVER

Poplar 4" S40°E 29.5 Feet.

NO TRACE LOGGED OVER

Notes of Orig. Gov't Survey - 1875

Set post for cor. to sec's 5, 6, 31, 32

Birch	3	N60E	19 Iks.	12.54'
Birch	3	S59W	42 Iks	27.72
Birch	3	S20E	39 Iks	25.74
Oak	5	N84W	48 Iks	31.68

NO TRACE  
LOGGED OVER  
STATE CUTJ.A. Gjelhuug 11/14/39 - Found old Oak stake  
and county BT. Aspen 9" S28E 44 Iks. 29.04

Also found 1" iron pipe.

He placed posters on Aspen 7" North 9 Iks. 5.94

Aspen 6" N77W 5 Iks. 3.3'

BOTH ABOVE ASPENS FALL IN CUTOVER (STATE LAND)

11/7/91 GB-CK

FD. 1" X 1/8" COUNTY IRON PIPE - IN PLACE - LEANING  
AS CORNER FALLS IN ASPEN CUTOVER 4 TO 5 YEARS  
AGO - CORNER IS 25' WEST OF NYS CUTTING BDRY.  
AND 45' SOUTH OF SMALL GRAVE SLOUGH  
APPROX. 250' WEST OF STATE ROAD NW-SE  
FD. ASPEN STUMP AT S10W 6.0' - COULD BE GJELHUUGS  
TREE BUT UNRECORDED ON 874  
DISTANCE SOUTH TO N 1/4 CHECKED 6000 744'

IN PLACE OF 1" IRON PIPE  
SET 2" X 48" IRON PIPE WITH BRASS CAP MARKED  
PLACE CO 1" IRON  
AT NORTH EDGE  
OF F.S. MONY.

T148N R29W  
531 | 532  
56 | 55  
T147N  
USFS

WITNESSED BY

ASH 9" N69E 50.63' 532 BT  
NOW 10" 9-13-04 SCRIBE OVERGROWN  
ASH 8" S79E 53.10' 55 BT  
NOW 9 1/2" 9-13-04 SCRIBE OVERGROWN  
8" STEEL SIGN POST N45W 6.58' 4/54-9  
8" STEEL SIGN POST S45W 6.40' 4/54-9  
8" STEEL SIGN POST WEST 3.45' 4/54-9

PLACE FSLP ON 7" ASH FAGING STATE ROAD NW-SE  
SEC. COR. IS 255' SOUTH OF TAG

FD. N 1/4 IRON 744' TO SOUTH TODAY 11-7-91

COUNTY RESURVEY 1921

FD. ORIG. OAK BT - NO OTHERS STATED IN NOTES

9-13-04 R MAIN  
6 AS IRON

4

T147-148N R29W

A-7

Quarter Corner Sections 5-32  
 Survey of Itasca County Surveyor P.C.  
 Warner in 1921. Plat of Survey is recorded  
 in Itasca County Courthouse. Re-established  
 corner from which bears.  
 Spruce 6" S27°W 7.5 feet

Spruce 5" N7°E 10.0 feet

NOTES OF ORIG. GOV'T. SURVEY 1875

SET WOOD POST

CEDAR 5 S3E 5 LKS. = 3.30'

CEDAR 6 N4E 4 LKS. = 2.64'

## Quarter Corner Sections 35-36

Notes of Original Govt. Survey of 1875

Set  $\frac{1}{4}$  Corner from whichNorway Pine  $12^{\circ} S 79^{\circ} E 88$  lks. or  $58.08'$ Norway Pine  $8^{\circ} N 59^{\circ} W 98$  lks or  $64.68'$ 

874 By H. HOPKINS 2-11-29

NO POST FOUND

Fd. NORWAY PINE 15  $N 45^{\circ} W 30.0'$  MKD  $\frac{1}{4} S$ Fd. NORWAY PINE 22  $S 85^{\circ} E 40.0'$  MKD  $\frac{1}{4} S$ PLACE FSLP ON NIPINE 7  $S 50^{\circ} W 12.0'$  FROM COR.

10-31-73 CK

CHAINED NORTH FROM SEC. COR. - 2626' - SEARCHED AREA  
 AND FOUND FSLP ON 24" N. PINE SCRIBE INSIDE OLD TAG  
 GO  $S 45^{\circ} E - 16.0'$  SET 2" BIRCH STAKE AT APPROX. COR.  
 PLACED NEW FSLP ON 12" N. PINE SOUTH  $34.0'$  OLD TAG  
 OUR LINE FELL 85' WEST OF APPROX. CORNER - LINE SHOULD BE  
 RUN AT  $N 2^{\circ} W$  IN FUTURE

6 affidavit 12/11/78 V-21  
CC DONE

Section Corner 25-26-35-36

Notes of original Gov't. survey of 1875

Set section corner from which

Balsam 5" N81°W 6 lks Fd. stump hole at brq  $\frac{1}{2}$  dist.

Balsam 4" S61°W 6 lks

Balsam 6" S52°E 21 lks

W. Pine 12" N5°E 36 lks Fd. windfall with blaze

Notes of GLO Resurvey 1932

Corner restored from orig. evidence. found BT's.

Set iron post 2" dia. x 36" long

with brass cap marked T147NR29W

Fd. iron cap - in place - 10" above ground  $\frac{526}{535} \frac{525}{536}$

From which 1932

Spruce 7 N60E 24 lks. = 15.8'

Now 15" W. Spruce N58E - 15.8' scribe visible

Poplar 6 S38 $\frac{1}{2}$ E 27 lks. = 17.8'

Now 12" Aspen S38E - 17.8' scribe overgrown

Poplar 7 S50 $\frac{3}{4}$ W 36 lks. = 23.8'

Fd. rotted aspen stp. S51W - 23.8'

Elm 4 N68 $\frac{1}{2}$ W 9 lks. = 5.9'

Now 9" Elm N68W - 5.9' scribe overgrown

To perpetuate this corner I scribed new BT's.

N. Pine 13 S78W - 96.6' mkd T147NR29W535 BT

Elm 11 N18E - 31.7' mkd T147NR29W525 BT

Set 8" steel post due west 3.0' with FS signs 54-214

Set 8" steel post due south 3.7' with FS signs 54-214

OK  
MCS

5-9-77  
Curtis R. Krause



## Section Corner of 26-27-34-35

Notes of orig. Govt Survey of 1875

Set sec. cor. from which bears

White Pine 6" N35°W 23 lks.

White Pine 6" S12°W 21 lks.

Birch 6" N56°E 27 lks.

Birch 6" S42°E 26 lks.

NOTES BY J.A. GJELHAUG 8/23/39 FIELD BOOK #123

ESTABLISH SECTION CORNER BY CHAINED DISTANCE

FROM M.C. ON EAST SHORE OF ISLAND LAKE

13.95 CHS. = 920.7' AND LINE TREES 2 CHS. WEST

AND 2 CHS. SOUTH (ORIG. LINE TREES)

SET BALSAM POST 4" X 60" AT CORNER LOCATION

AND MARKED NEW BT'S.

ASPEN 6 S40W 22<sup>3</sup>/<sub>4</sub> lks.ASPEN 4 S65E 12<sup>1</sup>/<sub>4</sub> lks.FSLP  
ASPEN 4 N87W 22<sup>3</sup>/<sub>4</sub>

1-28-81 CK-BT

FROM CHAINING 2650' N AT APPROX. 1/4 BET. SEC'S. 34-35

CONTINUE NIE 2650' N TO APPROX. SEC. COR. NE COR.

SEC. 34 - CHAIN FROM ORIG. M.C. ON EAST SHORE

OF ISLAND LAKE 920' EAST - WHICH PLACES

APPROX. NE CORNER OF SEC. 34 - 50' EAST OF  
CENTERLINE OF THIRD RIVER ROAD - IN N. PINE  
PLANTATION APPROX. 17 YEARS OLD - NO EVIDENCE  
OF ANY INFORMATION RECORDED ON ADJACENT PAGE  
COULD BE FOUND - AREA HAS BEEN SHEARED IN  
PREPARATION FOR N. PINE PLANTATION  
ESTABLISH APPROX. SECTION CORNER AT DISTANCE  
FROM SOUTH 1 MILE OR 5300' N AND 920' E OF  
ORIG. M.C. - PLACE FSLP ON 4" N. PINE AS APPROX.  
SEC. COR. - ON EAST SIDE OF THIRD RIVER ROAD

3/13/91 GG-CK

GUT INTO ASPEN 16" AT SHOW - INSIDE BADLY ROTTED +  
FROZEN - WILL GO BACK AFTER PIECES THAW OUT AND CHECK  
FOR SCRIBE. - HAD NICE SCAR FACING NE - SOMEONE  
CHOPPED INTO THIS TREE YEARS AGO - APPEARS TO BE  
OLD GUT OUT LINE EAST TO LAKE - ASPEN IS APPROX.  
25' WEST OF THIRD RIVER ROAD - 2171 - CUT ASPEN DOWN  
AS IT WOULD HAVE FALLEN ACROSS ROAD

9-18-95 CK

FOUND TAG PLACED IN 1981 ON 9" N. PINE ON WEST  
SIDE FACING FR 2171 - OLD RUSTED TAG ON  
10" N. PINE ON WEST SIDE - FACING FR 2171  
TAG AT ROAD IS 26' EAST OF CENTERLINE  
TAG AT APPROX. CORNER IS 28.7' EAST OF TAG  
AT ROAD  
BLAZED 9" N. PINE 4 SIDES TODAY

OLD CCC FIELD BOOK #123

SHOW FR 2171 IS WEST OF CORNER.

Quarter corner between sections 31-32  
Notes of original Gov't. Survey of 1875  
Set post

Spruce 14" N30°W 171ks - 11.2'

Fd. rotten stump - one solid piece with  
axe marks and scribe marks visible at  
record brg and dist

Notes of John A. Bjelthaug - Jr. Civil Engr.

Ash post in good condition 48' above ground

Fd ash post - possibly original, down & buried

Orig BT - Spruce 16" N50°W 171ks

Found as described

Aspen 8" S42°E 541ks

Fd 10" down tree with faint scribe visible at record brg & dist

Dead Aspen 4" S28°W 451ks

Not Found

Set a 2 inch diameter galvanized steel  
monument capped with a 3 inch diameter  
brass tablet stamped 2 T.147N R.29W

$\frac{1}{4}$

S 31 | S 32

1970

RLS. NO 6807

Affidavit CMB

New B.T.'s

Ash 5 S50°E 50.0 feet scribed 1/4 S32 BT

Ash 4" N85°E 29.7 feet scribed 1/4 S32 BT

Ash N4°W with 54-4 sign attached

West end bridge S38°W 200 feet ±

4-26-04 R MAIN

GPS IRON SET 2 8 FT STEEL SIGN POSTS ON  
TOP OF BEAVER DAM.

8 FT STEEL SIGN POST S38°E 316.5 FT TO FACE OF POST

8 FT STEEL SIGN POST S7°W 232.0 FT TO FACE OF POST

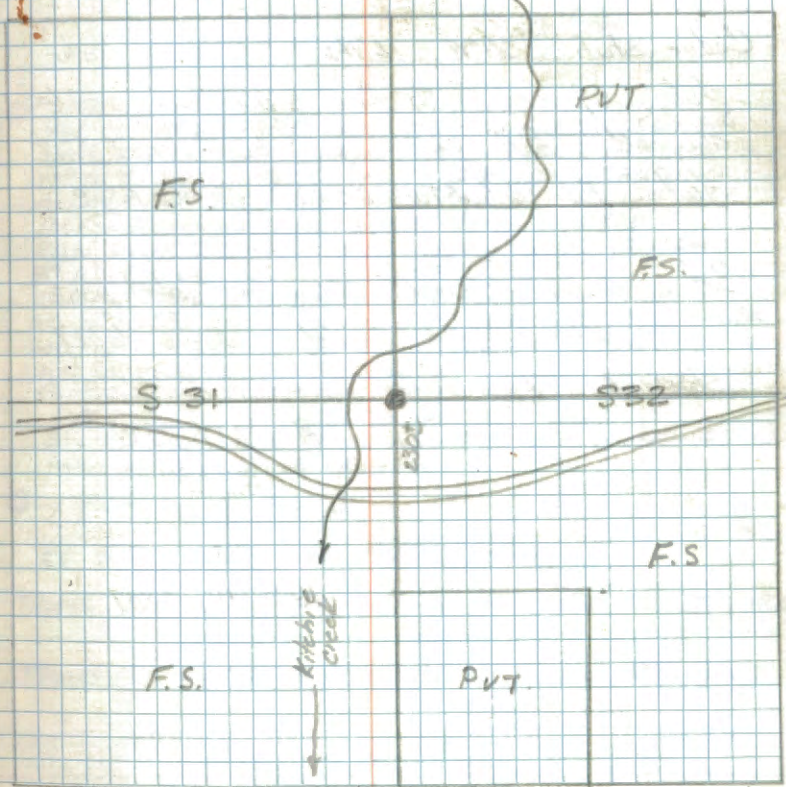

Section Corner 29-30-31-32

Notes of original Gov't. survey of 1875

Set post - Found squared post down, faint  
scribe marks visible

Tamarack 12" S48°E 491ks 32.3' - Found tree  
stump at record brg & dist.

Cedar 6" N79°E 201ks - Fd cedar stump  
at record brg & dist.

Cedar 3" N88°W 1531ks - Not found

Cedar stub 51°W 161ks - Fd downed cedar  
stub, squared with faint scribe marks visible  
also old C.C.C. poster on stub at record brg &  
dist. Fd. THIS STUB DOWN WITH OLD FSLP

Set a 2 inch diameter galvanized steel post  
capped with a 3 inch diameter brass tablet  
stamped Z

T47 N R29 W

S30 | S29

S31 | S32

1970

R.L.S. No. 6807

Refidavit URS

New B.T.'s

Tamarack 10" S6°E 417 feet scribed S32 BT

Spruce 8" S83°W 215 feet scribed S31 BT

Tamarack 10" N16°W 451 feet scribed S30 BT

Tamarack 12" N83°E 48.7 feet scribed S29 BT

Steel post 72" long with FSI signs S42 ± S4-4  
attached due N. 4 feet

5/14/70

WLD

6/2/70  
Dennis Bergeron

5-1-95 RM YCK

Fd. 2" IRON PIPE LEANING - IN FROZEN SWAMP  
SIGN POST IS NEARLY FLAT FROZEN IN PLACE  
12" TAM. SNAG N83E - 48.7' ~~NON~~ NOW STANDING  
ALL OTHER BT'S ARE WIND FALLS - SWAMP HAS  
BEEN FLOODED AND EVERYTHING IS DEAD  
RAN LINE S84°W - 443' AND PLACED TAG ON  
5" ASPEN ON EAST SIDE OF FR 2387  
SWAMP WILL PROBABLY BE FLOODED AGAIN  
AS BEAVER HAVE MANY DAM ALONG KITCHI CREEK  
WOULD SUGGEST USING STEEL SIGN POSTS  
AS WITNESS TO SEC. COR.  
G.P.S. THIS POSITION TODAY FOR CONTROL POINT  
FOR CORNER SEARCH TO NORTH & EAST  
SHOULD WITNESS SOON AS IT IS NICE WALKING  
NOW AS SWAMP IS FROZEN

9-17-03 R MAIN

RE GPS AND WITNESS WITH

TAMARACK 4" S 9°E 14.90 FT TO SPK DID NOT MRK

TAMARACK 4 1/2" N 16°E 24.30 FT TO SPK NOT MRK

TAG ON BT'S REMOVE OLD SIGN POST PLACE NEW FSLP ON  
13" ASPEN EAST SIDE FR 2387 FROM WHICH CORNER BEARS  
EAST ± 415 FT OLD TAG (1995) IS GONE

A-19 Affidavit 12/8/78

Quarter Corner Bet. Sec's. 2-35  
Notes of Orig. Govt. Survey 1875

Set wood post Fd. 4" x 4" x 30" Cedar post  
scribed - in place (Co. post)

Pine 10 N5W 34 kcs = 22.4'

Fd. evidence of pine stump at brq.  $\frac{3}{4}$  dist. - burned

Pine 10 S78W 27 kcs. = 17.8'

Fd. evidence of pine stump at brq.  $\frac{3}{4}$  dist. - burned

To perpetuate this corner I set a 2" dia. x 5' long  
galvanized steel pipe, filled with concrete and  
capped with a 3" dia. brass tablet marked.

T148NR29W

 $\frac{1}{4}$  S35

S2

T147N

1976

RLS NO 6807

Witnessed by  
W. Pine 31' <sup>10 FT</sup> <sup>WOODING</sup> N7E 85.9' mkd.  $\frac{1}{4}$  S35 BT

W. Pine 28' <sup>LEGED</sup> <sup>STABLE</sup> <sup>STP BT</sup> N52W 153.4 mkd.  $\frac{1}{4}$  S35 BT

W. Spruce <sup>BRATED</sup> <sup>WINDFALL</sup> S60W 33.7' mkd.  $\frac{1}{4}$  S2 BT

Set 8' steel sign post due West 4.4' w/FS signs 54-2  $\frac{3}{4}$

Set 8' steel sign post due North 3.7' w/FS signs 54-2  $\frac{3}{4}$

4-7-76 Curtis R. House

## County BT's Found

Balsam stub 17" dia. x 5' high S47E 180'  
w/ scribe visible.

Balsam windfall 15" N21E - 13.8' w/ scribe visible.

Put FSLP on 9" Birch N51E 6.0' from corner **DOWN**

Put FSLP on 12" W. Pine 382' west of corner on east side  
of wood road NW-SE **18" WITH NEWTAG**

Put FSLP on 7" J. Pine 333' south of corner along same rd.  
Corner on side slope with lowland swp. approx. 150' east

11-18-74 Curtis R. House

02/11/80  
9/11/80

*[Signature]*  
4/20/77

08-31-2009 R MAIN

FD IRON IN PLACE AND GPS

A-21 Affidavit  
12/18/78

## Corner to Sections 1-2-35-36

Notes of Orig. Govt. Survey 1875

Set wood post Fd. 3 post point around  
scribed post - one of these points could be orig.

Tam. 5 N21E 161ks. = 10.6'

Tam. 5 N3W 331ks. = 21.8'

Fd. stp. well rotted at brg.  $\frac{2}{3}$  dist.

Tam. 5 S35W 201ks. = 13.2'

may be other BT's. Found - but turned around in notes

Tam. 5 S44E 371ks. = 24.4'

## Itasca County road survey 1922

Set wood post Fd. scribed post - in place. (off)

Tam. 3 N58 $\frac{1}{2}$ W 53.4' (NW brd off)

Fd. Dead Tam. stub 3" N50W 53.4' w/ scribe showing

Spruce 5 S28 $\frac{1}{2}$ W 72.95' (low cut off) ✓

Fd. Blk. Spruce 10" S41W - 72.95' w/ scribe visible

Tam. 5 S56 $\frac{1}{2}$ E 61.75'Fd. Tam. stp.  $\frac{2}{3}$  windfall S48E - 61.75' frozen in swp.Spruce 6 N45 $\frac{1}{2}$ E 65.1' ✓

Fd. Blk. Spruce 8" N51E - 65.1' w/ scribe visible

Set 3" x 3" x 8' Tam. post - beside scribed post

Put FSLP 6" Tam. S60W 11.0' From Tam. post

open line N-S-E from cor. 11-19-74 Curtis R. Kianer

## Other BT's Found 4-13-76

Dead Tam 4" N42W - 17.5' w/ scribe S35 BT visible ✓

Blk. Spr. - stp.  $\frac{2}{3}$  windfall N55E - 14.7' w/ scribe faint ✓Blk. Spr. - stp.  $\frac{2}{3}$  windfall S45E 11.3' w/ scribe T147NR29WS1 BT ✓

Live-Blk. Spr. 9" S42W - 24.1' w/ scribe T147NR29WS2 BT ✓

To perpetuate, this corner I set a 2" dia. x 5' long  
galvanized steel pipe, filled with concrete and  
capped with a 3" dia. brass tablet marked

T148NR29W

S35 S36

S2 S1

T147N

1976

RLS NO 6807

Witnessed by

Blk. Spruce 8 N30E 23.2' mtd. T148NR29WS36 BT ✓

Blk. Spruce 8 S45E 24.7' mtd. T147NR29WS1 BT ✓

Blk. Spruce 8 S57W 24.9' mtd. T147NR29WS2 BT ✓

Blk. Spruce 8 N46W 24.6' mtd. T148NR29WS35 BT ✓

Set 8' steel sign post due West 2.6' w/ FS sign S44

Set 5" Tam. post 10' long beside iron

4-13-76 Curtis R. Kianer

04  
 18  
 19  
 1978  
 4/20/78

A-17 affidavit 12/18/78

Corner to Sec's. 2-3-34-35

Notes of Orig. Govt. Survey 1875

Set wood post Fd. Co. post 4"x4"x36"

area burned many years ago - believe BT's burned away

Fir 10 N42E 5 lks. = 3.3'

No evidence found

Fir 10 N35W 8 lks. = 5.3'

No evidence found

Fir 10 S89W 10 lks. = 6.6'

No evidence found

Fir 10 S27E 5 lks. = 3.3'

No evidence found

To perpetuate this corner I set a 2" dia. x 5' long  
galvanized steel pipe, filled with concrete and  
capped with a 3" dia. brass tablet marked

T148N R29W

Set both cedar posts beside iron pipe

S34 | S35

S3 | S2

T147N

1976

RLS NO

Witnessed by

Cedar	12 18	N54E	103.0' mkd.	T148N R29W S35 BT
Cedar	7 12	N7SE	72.0' mkd.	T148N R29W S35 BT
Cedar	9 13	S7SE	56.5' mkd.	T147N R29W S2 BT
W. Oak	8 12	S24E	74.7' mkd.	T147N R29W S2 BT
W. Oak	10 12	S40W	109.8' mkd.	T147N R29W S3 BT

Chained to this Sec. Cor. from orig. 1/4 Corner to east  
measured 264.3' west - along old cut out line in sup.  
enter sup. sta. 1000 west - Fd. stake (6'0") on open line  
mkd.  
Fd. 4"x4"x36" Cedar post scribed - in place

Fd. Co. BT's.

Aspen 14 S45E 70' 4" scribe S2 visible WEND FALL

Balsam 11 N37W 12.5' 4" scribe visible GONE

Aspen sup. 16" N50E 36.8' 4" reverse scribe inside GONE

Set 3"x3"x8" post beside Co. post - Put FSLP on 14" Aspen today

11-18-74 Curt Klause

Set 8" steel sign post due East 3.6' 4" FS signs 54-234

Set 8" steel sign post due South 4.0' 4" FS signs 54-234

4-8-76 Curtis R. Klause

Leave sup. 100' east of Sec. Cor.

Put FSLP on 17" N. Pine 528' west of Sec. Cor. on  
east side of wood trail N-SE

Fd. FSLP on 8" Birch 555' west of cor.

*[Handwritten signature]*  
12/18/78

08-30-2009 P MAIN  
FD IRON IN PLACE AND GAS. 1976 BT'S ARE IN  
GOOD CONDITION.

A-23 Affidavit 12/11/78

Quarter Corner Bet. Sec's. 1-36

Notes of Orig. Govt. Survey 1875

Set wood post

Tam. 10 N80E 71ks. = 4.6'

Cedar 4 S25W 191ks. = 12.5'

County road survey 1922

Set wood post

Spruce 8 S36W 72.2'

STUMP ROTTED TO GROUND LINE

Spruce 7 N40W 74.5'

STUMP ROTTED TO GROUND WITH HARD  
FACE WITH AXED FACE $\frac{1}{8}$ " x 18" GALV. PIPE FOUND 6" BELOW  
SURFACE OF ROAD

July 19, 1977

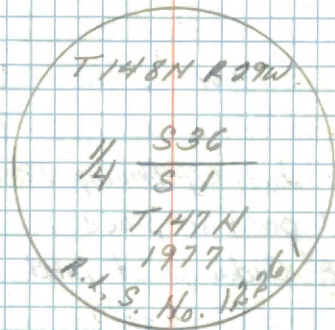
STEFAN  
BRAUSE  
DUESANPLACED 6" x 6" x 24" <sup>14"</sup> BELOW ROAD SURFACE  
WITH BRASS TABLET STAMPED TO IDENTIFY  
CORNER:

WITH THE FOLLOWING REFERENCES:

TAM.	TAM.	TAM.	STEEL POST
7"	6"	11"	
N43E	S59W	N46W	
54.49'	66.70'	60.94'	

X-9 affidavit 12/1/79

Quarter Corner Bet. Sec's. 32-33

Notes of Orig. Gov't. Survey 1875

Set wood post Fd. rotted point of post

3" round 10" long - beside 1939 post

Spruce 8 N83E 12 lks. = 7.9'

No evidence found of this stump

Spruce 8 S73W 6 lks. = 4.0'

Fd. decayed stp at brq. dist.

CCC notes by J.A. Gjelhaug 12-11-39

Found original post in place

Set 3" x 3" x 48" Cedar post mkd. W 1/4 S32

E 1/4 S33 Fd. post as described above

Found original spruce stp. rotted S73W 6 lks.

MKD. new BT's.

Cedar 8" N86E 19 lks. = 12.5' FSLP

Now 10 Cedar N84E 12.4' with scribe 1/4 S33 BT

Cedar 6 N6E 12 1/2 lks. = 8.3

Now 12" Cedar N8E 8.3' with scribe 1/4 S33 BT

Found 4" x 4" x 6' Red top Cedar post with FSLP  
on north side of FR # 2204 states corner  
is south 280'

Corner is approx. 125' in cedar sawp.

To perpetuate this corner I set a 2" dia x 5' long  
galvanized steel pipe, filled with concrete  
and capped with 3" dia. brass cap marked.

Set scribed post at north side T147N R29W  
of 2" iron and drove 8" sign post  
at south edge of iron, then wired them  
together

S32 S33

1976

Witnessed by

RLS NO 6807

Cedar 10" N40W 48.15' mkd. 1/4 S32 BT

Cedar 7" N69W 23.55' mkd. 1/4 S32 BT

Cedar 8" N47E 11.65' mkd. 1/4 S33 BT

Set 8" steel sign post due east 3.4' w/FS signs 54-234

Set 8" steel sign post due west 3.0' w/FS signs 54-234

4-21-76 Curtis R. Krause

*[Handwritten signature]*  
4/20/79  
OK 4/29/79  
*[Handwritten signature]*



## Section Corner to Sec's. 1-2-11-12

Notes of Orig. Gov't. survey 1875

Set wood post post would have been at  
south shoulder of road, and curve N-SW

Elm 6 S84E 162 lks. = 106.9'

Elm 10 N41E 154 lks. = 101.6'

N. Pine 16 N17W 176 lks. = 116.2' \*

Found evidence of stump - see below

W. Pine 12 S83W 288 lks. = 190.1'

No evidence found

## ITASCA COUNTY ROAD SURVEY 1922

Set wood post would now fall in roadway

J. Pine 10 S34W 96.7'

Fd. 18" J. Pine stump - cut off - S42W - 96.7'

Birch 10 S57E 64.7'

Found large Birch stump S50E - 64.7'

Poplar 10 N37E 103.5' N44E - 103.5'

Now 13" Poplar snag w/ scribe inside <sup>Scribe gone</sup> - also rotted inside

Gov't Pine 16 N26W 116.2' \*

Fd. 3 large pieces of pine stump w/ flat area and faint  
scribe marks - in hole, in old tie ld - now plantation  
at brq. N17W - 116.2'Put FSLP on 8" Birch N85E 34.6'  
Found FSLP on 6" Cedar post N17W 39.1'To perpetuate this corner I set a 5 1/2" x 5 1/2" x 24" long  
concrete monument with 3" dia. brass cap marked

T147NR29W

S2 | S1

S11 | S12

1976

Witnessed by

RLS NO 6807

W. Oak 8 S 21 E 145.0' mkd. T147NR29W S12 BT

N. Pine 17" S 27 W 72.3' T147NR29W S11 BT

J. Pine 8" N 16 W 88.2' T147NR29W S2 BT

W. Oak 5" N 25 E 135.7' S1 BT

Set 4" x 4" x 8" Cedar post due south 22.8' with F.S.  
sign 544Corner is located at south edge of road curve  
N-SWOK  
2/29/80  
M.C.

4-23-76

Cyril H. Kjaer  
Richard KjaerRemains of old barbwire fence to west  
10-23-96 CK  
MONUMENT - IN PLACE ALSO 4x4  
NE BT MAY BE DEAD - SAME SIZE  
SW BT IN GOOD SHAPE  
SE BT IN GOOD SHAPE NOW 11"  
NW BT DEAD J. PINE SCRIBE VISIBLE  
CAN GET N. PINE NW ON PVT. LAND - NEED TO CALL  
OWNER

J-21 Affidavit 12/11/78

Section Corner to Sec's. 11-12-13-14  
Notes of Orig. Gov't. Survey 1875Set wood post Found soft hole in ground  
an old 2" stake <sup>point</sup> and a 3/4" x 12" iron pipe

W. Pine 16 N4W 269 lks. = 177.5'

NBW - 177.5'

Found Pine stub 48" high w/ scribe 47NR29S BT

Elm 8 S70E —

? no evidence

W. Pine 10 N16E 230 lks. = 151.8'

N12E - 151.8'

Found burned and rotted remains of pine stump

Birch 2 N37W 30 lks. = 19.8'

No evidence found

Co. Road Survey 1921 - L.W. Johnson - Hasea Co. Surv.

Set iron pipe

① Birch 9 S16W 58.2'

② Poplar 7 S54E 25.0'

③ Gov't. Pine 16 N16W 177.5'

④ Gov't. Pine 10 N6E 151.8'

① Fd. Birch stump S23W 58.2' - log lying on ground

② Fd. Aspen down-not in place - at approx. brg. dist.

③ Fd. Pine stub at NBW - 177.5' with scribe visible

④ Fd. Pine stump level with ground - burned and well  
rotted N12E - 151.8'

Fence corner is 34' west of iron - fence bears W-N

FR# 2203 is 35' east of iron monument

Fol. CCC post with FSLP due east 10' of corner

To perpetuate this corner I set 2" dia. x 5' long  
galvanized steel pipe, with concrete inside and capped  
with 3" dia. brass tablet markedReset 3/4" iron pipe beside  
FS monument - pile stones  
around monuments

T147NR29W

S11 | S12

S14 | S13

1977

Witnessed by

Elm 10 N34W - 92.75 - mkd S11 BT

Elm 7 N53E - 48.65 - " S12 BT

Elm 12 S2E - 92.25' " S13 BT

Elm 8 S65W - 76.85' " S14 BT

Set 4" x 4" x 8' Cedar post due west 2.7' with FS  
sign 54-4 and FSLP

4-27-77 Curtis R. Krause

on  
me

10-23-96 CK

IRON PIPE AND 4X4-IN PLACE - IN THICK BRUSH

NE BT DOWN WINDFALL

SW BT DEAD SNAG

SE BT

NW BT

17

CC DONE

J-21

Section Corner to Sec's. 10-11-14-15  
Notes of Orig. Gov't. survey 1875

Set wood post

Tam. stub 8" N2W 191 lks. = 126.1'

NO TRACE

Pine stub 10 N48E 230 lks. = 151.8'

NO TRACE

Cedar 8 S5W 371 lks. 244.9'

1977 Fd. CEDAR AT SSW 244.9' <sup>INSIDE</sup> SCRIBE

Cedar 6 S6E 381 lks. = 251.5'

1977 Fd. CEDAR S6E 251.5' <sup>INSIDE</sup> SCRIBE

CCC notes by J.A. Gjelhaug 12-15-39

Fd. iron pin 1" x 24" 6" above ground - at corner  
of fence line N-E 1977 Fd. IRON PIPE

Fd. Cedar 5 S39W 72 lks. = 47.5'

1977 Fd. CEDAR

Fd. Cedar 5 S36E 66 lks. = 43.6'

1977 Fd. CEDAR

Put FSLP on 10" Aspen corner is N59W 35 lks. 231'

DIFFERENTIAL 47° 33' 30.43963  
CORRECTED GPS 94° 19' 41.39102

Co. road survey 1921 L.W. Johnson Co. Sur.

set iron pipe

BT's. Cedar 3 S43E 43.7'  
Cedar 5 S34W 47.4'  
1921 Cedar 6 N67W 60.9'  
Cedar 4 N34E 57.9'

1977 CK

Fd. IRON PIPE AT FENCE CORNER

Fd. BOTH ORIG. CEDAR SE & SW

Fd. BOTH COUNTY CEDAR ALSO

NO OTHER INFORMATION RECORDED

ITASCA COUNTY 1990

Fd. CEDAR 3" S45E 43.7' 1921

Fd. 1921 CEDAR 5" S34W 47.3' STUMP

Fd. 1921 CEDAR 6" N67W 60.9'

Fd. 1939 ASPEN 21" S59E 23.10 OLD TAG

MARKED NEW BT'S.

CEDAR 9 1/2" S21W 19.75'

CEDAR 10 1/2" N77W 62.71'

CEDAR 5 1/2" N33W 35.72'

SET 1/2" x 18" REBAR WITH ALUM. CAP

CAP FLUSH WITH GROUND AT FENCE CORNER

11-1-01 R. MAIN

Fd MONUMENT IN PLACE FALLS IN E OF  
4 WHEELER TRAIL TO POSTED PROPERTY.

PLACE TAGS ON 1990 BT'S. CORNER IN UNCUT  
ISLAND OF MATURE CEDAR & ASPEN. YOUNG ASPEN  
SURROUNDS MATURE ISLANDS

## Section Corner to sections 23-24-25-26

Notes of Orig. Gov't. survey 1875

Set wood post

W. Pine 16 S36W 84 lks. 55.44

GLO Fd. 28" windfall at brq.  $\frac{1}{2}$  dist. mkt T147N R29W S26

W. Pine 6 NIW 382 lks. 252.12

GLO Fd. live 24" at brq.  $\frac{1}{2}$  dist. Rescribed BT

Elm 6 N67E 57 lks. 37.62

No evidence

Birch 8 S24E 106 lks. 69.96

GLO Fd. remains of stump and birch sprouts

GLO Resurvey 1932

Restored from evidence of Orig. BT's.

Set iron post 2" dia. x 36" long

with brass cap marked T147N R29W

Fd. iron with cap - in place - in good

condition - 10" above ground

S23 | S24

S26 | S25

1932

From which

Spruce 8 N64 $\frac{1}{2}$ E 116 lks = 76.56'Now 19" W. Spruce at brq.  $\frac{1}{2}$  dist. - scribe overgrown

Poplar 14 S15E 27 lks. =

No evidence remains - falls in woods trail NW-SE

Poplar 10 S42 $\frac{1}{2}$ W 31 lks. =

Found remains of down aspen lying on ground

Corner is at east edge of woods road NW-SE

Put FSLP on 18" Basswood N87E - 16.15' from iron

Set 8' steel post due south 2.0' with FS signs 54-2 $\frac{3}{4}$ 

4-27-77 BRK

5-3-95 RM+CK

Fd. 26.5" ORIG. W. PINE NOW DEAD AT NIW - 252.12'

SOME SCRIBE IS VISIBLE B AT BASE - REST IS ROTTED OUT - PLACE SPK AT BT BLAZE VERTICALLY

OTHER ORIG. PINE ~~REMOVED~~ LYING ON GROUND AT S36W - 55.44'

GLO W. SPRUCE NOW IS 21.5" AT N64E - 76.56'

MARKED NEW TIE

MAPLE 6" EAST 31.44 SPK + TAG - NOT SCRIBED

8' SKN POST WEST 1.8'

WOODS TRAIL TO THIS CORNER IS NOW 4 WHEELER TRAIL THROUGH SPRUCE PLANTATION - USED BY HUNTERS ONLY

## Section Corner to Sections 2-3-10-11

Notes of Orig. Govt. survey 1875

Set wood post

Tam. 8 N45E 34 lks. = 22.4'

Tam. 6 N73W 57 lks. = 37.6'

Spruce 6 N66W 6 lks. = 4.0'

Spruce 4 S14E 21 lks. = 13.9'

## 2-23-82 CK-CO

CHAINED DUE WEST FROM APPROX. 1/4 COR. BET.

SEC'S. 2+11 - 2635' W AND INTERSECT OLD

BLAZED LINE N+S - ON BALSAM - SPRUCE + CEDAR

LINE RUNS AT N2E-S2W - SEARCH AREA NOW

UNDER 24" SNOW - NOT GOOD SEARCH CONDITIONS

MEASURE LAND TIE TO NORTH - ORIG. S CHS = 330'

LV. SWAMP - WE ESTABLISH APPROX. COR. WITH

DISTANCE FROM EAST OF 5275' W AND LAND

TIE TO NORTH 330' - PLACE FSLP ON 4" B. SPRUCE

LEANING SOUTH AS APPROX. CORNER - SHOULD

SEARCH IN SUMMER IF WE GET BACK

## 12-30-91 JA BT

STRING LINE BET SEC'S. 2+3 SOUTH 4964'  
PLACE FSLP ON NORTH SIDE OF 6 BLK. SPRUCE  
AS APPROX. SEC. COR.

## 1-3-92 CK

WALK BACK INTO APPROX. SEC. COR. AREA  
FD. TAG FROM 1982 ON DOWN SPRUCE WINDFALL  
REMOVED TAG FROM WINDFALL AND MOVE SOUTH  
160' ALONG OLD BLAZED LINE N+S  
ESTABLISH NEW LOCATION AND SEARCH AREA  
SEARCH 2 1/2 HOURS - NO EVIDENCE WAS FOUND  
NOT MANY OLD STUMPS VISIBLE ABOVE MOSS + SNOW  
SHOULD SEARCH IN SUMMER

PLACE NEW FSLP ON 6" BLK. SPRUCE ON W SIDE

APPROX. CORNER IS WEST 8.6'

PLACE OLD TAG ON SAME TREE WHICH IS DISTANCE  
FROM E 5275'

TAG BY JA-BT IS 32'E - WHICH IS 4964' SOUTH

Quarter Corner Bet. Sec's. 2-11  
Notes of Orig. Govt. survey 1875  
Set wood post

Spruce 6 N52E 18 lks. = 11.9'

BASSWOOD  
Elm 8 S51W 26 lks. = 17.2'  
LIND

2-23-82 CK-CO-AK

CHAINED FROM SEC. COR. 1-2-11-12 DUE WEST

2640' - Fd. LARGE BASSWOOD IN CLUMP OF 4

WITH ROLLOVER SCAR - ROTTED OUT - AT S51W

17.2' FROM END OF CHAINING AND LINE

NO OTHER EVIDENCE FOUND AT THIS TIME

PLACE FSLP ON 8" BASSWOOD - STEM OF CLUMP

S51W 17' FROM APPROX. CORNER WHICH FALLS

IN SOUTH WHEEL RUT OF OLD WOODS TRAIL E+W

NEED CHAINSAW ALONG NEXT TIME TO CUT INTO

BASSWOOD AT BASE

OLD CCC FIELD BOOK BY W. HABERLY 1939

PROPORTIONATE LOCATION

PLACED FOREST SERVICE LOCATION POSTERS

ON THE FOLLOWING - HE CALLS AS WITNESS TREES

BALSAM 12 N88E 47 lks. = 31.0' WT

ASPEN 8 N14W 41 lks. = 27.1' WT

land tie west of 1/4 corner.

Stream N-S - 5 lks wide - 8.25 chs = 544.5'  
CREEK TIE FIT FAIRLY CLOSE AT S40'W

1-2-92 CK-68

WALK BACK INTO AREA OF APPROX. S1/4 SEC. 2  
FD. TAG ON 9" BASSWOOD - E STEM OF CLUMP - CUT INTO  
BASE OF BASSWOOD - BUT EVERYTHING IS ROTTED OUT  
THIS BASSWOOD NOW IS 26" - HAS BEEN CUT DOWN FOLLOW  
AT UPPER SCRIBE AREA - BELIEVE THIS COULD HAVE BEEN  
ORIG. BT - NO TRACE OF ORIG. SPRUCE - DISTANCE  
AND BEARING FALLS AT NORTH EDGE OF WOODS TRAIL  
E+W

Fd. 22" ASPEN AT N14W 27' - FD OLD TAG ON GROUND  
AT BASE - CUT INTO ASPEN AND FOUND NAILS ON  
SE SIDE - THIS WAS HABERLY'S WITNESS TREE  
NO TRACE OF BALSAM TO EAST AS THIS FALLS  
AT NORTH EDGE OF TRAIL E+W

APPROX. LOCATION NOW FALLS IN CENTER OF OLD TRAIL  
FSLP ON 9" BASSWOOD NOW IS S34W 21.5'  
ASPEN STUB 40" HIGH W/OLD TAG IS N14W-27.0'

BALDWIN CALLS FOR ELM IN ORIG. NOTES ON OTHER CORNERS  
SO LIND BY HIM MUST BE BASSWOOD

QUARTER CORNER BET. SEC'S. 14-15  
 NOTES OF ORIG. GOV'T. SURVEY 1875  
 SET WOOD POST NO POST FOUND

TAM. 6 S87E 7 LKS. = 4.6'  
 Fd. ROTTED TAM. STUMP AT S87E 4.6'  
 TAM. 5 N65W 22 LKS. = 14.5'  
 Fd. ROTTED TAM. STUMP AT N65W 14.5'

874 By H. HOARD 12-18-39

Fd. WOOD POST - FAIR CONDITION - 24" HIGH ~~BT~~  
 Fd. DOWN TAM. 8 S83E 7 LKS. MKD 1/4 S FSLP  
 Fd. TAM. 6 N64W 22 LKS.  
 PLACE FSLP ON CEDAR 3" N59E 19 1/2 LKS. = 12.9'  
 39.66 CHS. = 2617.56' SOUTH OF SEC. COR. TO NORTH  
 NOTE IN OLD FIELD BOOK PLACE FSLP ON ORIG. TAM. S87E  
 ABOVE CEDAR NOW 8" IN GOOD SHAPE  
 AT N57W 13.00' FROM IRON PIPE

1-6-92 GB-CK  
 Fd. FSLP ON 8" CEDAR ON EAST SIDE OF CEDAR  
 Fd. TAM STUMP (ROTTED) N65W 14.5' - PLACE 60° SPIKE  
 IN CENTER OF STUMP  
 Fd. TAM STUMP (ROTTED) S87E 4.6' - PLACE 60° SPIKE  
 IN CENTER OF STUMP  
 Fd. LOG OF TAM WITH OLD TAG ON SIDE - FROZEN  
 IN SWAMP  
 NO POST FOUND - DUG HOLE 2' x 3' x 14" DEEP  
 SET 2 1/2" x 48" IRON PIPE WITH BRASS CAP MKD.  
 SET FROM BOTH DISTANCES AND BEARINGS  
 FROM ORIG. TAM STUMPS

8" HIGH

T147N R29W

1/4

S15 | S14

1992

USFS

WITNESSED BY

TAM. 9 N34E 22.80' MKD 1/4 S14 BT  
 CEDAR 8 N88E 12.78' " 1/4 S14 BT  
 TAM. 7 S25W 14.75' " 1/4 S15 BT  
 CEDAR 8 N57W 13.00' " 1/4 S15 BT  
 THIS CEDAR HAS OLD TAG FROM 1939  
 8' STEEL SIGN POST DUE NORTH 3.1'  
 CORNER IS IN CEDAR - TAM. + SPRUCE SWAMP

QUARTER CORNER BET. SEC'S 23-24

NOTES OF ORIG. GOV'T. SURVEY 1875

SET WOOD POST

NOTES OF RESURVEY BY GLO in 1932

Set corner proportionate distance.

Set 1" x 36" long iron pipe with brass cap  
marked  $\frac{1}{4}$

1/4/90 Fd. GLO iron with brass cap 523 | 524  
set 6" above ground, Iron slightly leaning south.

Mkd. BT'S: 1932

1/4/90 CEDAR 6" S 61° E 231ks 15.18'

Fd Cedar 8" S 61° E at 15.18'

1/4/90 Spruce 6" S 19° W 211ks 13.86'

Fd. no evidence

CCC'S Resurvey by Walt Haberle in 1940

Found iron pipe with brass cap.

Found remains of both BT'S recorded  
in 1932 by GLO.

1/4/90 C. Krouse, G. BRAMA

Found GLO iron with brass cap in place.

Mkd. New BT'S

CEDAR 9" S 35° E 68.5' 1/4 524 BT

CEDAR 13" S 59° E 104.9' 1/4 524 BT

CEDAR 11" N 88° E 53.2' 1/4 524 BT

Placed 8' steel sign post north 3.3 with sign.  
Corner falls on west side of cedar swamp and east  
side of a recently marked cutting block.

Placed F.S.L.P. on north side of NW-SE trail  
on a twin birch 12" south 700' from corner



CORNER TO SECTIONS 14-15-22-23

NOTES OF ORIG. GOV'T SURVEY 1875

SET WOOD POST

CEDAR 6 S42E 63 LKS. = 41.6'

CEDAR 7 S14E 44 LKS. 29.0'

CEDAR 6 N33W 25 LKS. 16.5'

CEDAR 7 S30E 104 LKS. = 68.6'

5/4/77 C.K.

WALKED INTO SEARCH AREA

FOUND 4" CEDAR POST - STANDING IN SWAMP - 40" HIGH  
 FOUND CEDAR 6" EAST 5.0' OLD FSLP BY HABERLY  
 FOUND CEDAR 8" N42W 7.5' OLD FSLP - DATED 2-23-39  
 FOUND TAM WINDFALL BLAZED 4 SIDES - 7' WEST OF POST

LAND TIES DON'T CHECK AT ABOVE LOCATION

SEARCH 300' EAST OF ABOVE POST AS TIES WOULD FIT BETTER  
 NEED TO CHAIN INTO THIS LOCATION

QUARTER CORNER BETWEEN SEC'S. 4+9  
 NOTES OF ORIG. GOV'T SURVEY 1875 (OCT.)  
 SET WOOD POST

TAM. 7 S9E 17 LKS. = 11.2'

CEDAR 5 N2E 18 LKS. = 11.9'

12/10/80 CK-TB-LL.  
 CHAINED N88W 2640' FROM APPROX. LOCATION  
 OF N.E. CORNER OF SECTION 9  
 RAN LINE FROM S.E. CORNER OF SECTION 5  
 S88E TOTAL OF MILE WOULD BE 5334'  
 FOUND OLD RUSTED TAG ON DOWN SNAG IN AREA  
 MORE SEARCH IS NEEDED - HAD TO LEAVE AS TIME  
 WAS RAN OUT - LONG WALK OUT

CORNER TO SECTIONS 3-4-9-10

NOTES OF ORIG. GOV'T. SURVEY 1875-

SET WOOD POST

ASPEN 2 1/2 S42E 4 LKS.

ASPEN 3 N41E 10 LKS.

ASPEN 2 1/2 S31W 22 LKS.

ASPEN 3 N68W 13 LKS.

12-10-80 CK-TB-LL

CHAINED NORTH FROM 1/4 BET. SEC. 9 & 10 - 2640'

WE FELL TO FAR NORTH AS ORIG. CALLS WOULDN'T  
FIT END OF OUR CHAIN - WE FELL APPROX. 200' TO

FAR NORTH AND 185' WEST OF POINT OF ASPEN

RIDGE NW & SE

SEARCHED 2 HRS. NO EVIDENCE COULD BE FOUND

NO TAG WAS PUT UP - NEED TO CHAIN INTO

AREA FROM ANOTHER DIRECTION

FROM SE. COR. SEC. 5 TO THIS LOCATION WOULD

BE A BEARING OF S88E AND DISTANCE OF 5334'

ORIG. TIES	80.00 CHS BET. SEC'S. 4 & 9
N BET. 9 & 10	79.50 CHS. LV SWP. NE
E BET. 3-10	.50 LKS. ENT. SWP NE
W. BET. 4-9	78.50 CHS. LV. SWP.

QUARTER CORNER BET. SEC'S. 9 & 10  
 NOTES OF ORIG. GOV'T. SURVEY 1875  
 SET WOOD POST

TAM. 6 S58W 96 LKS. = 63.4'

TAM. 5 S33W 116 LKS. 76.6'

12-9-80 CK-TB-LL

FROM CEDAR POST AT SE. COR TO SEC. 9 - CHAINED  
 AT TRUE NORTH - 2640' ORIG. CALLS ALONG LINE  
 CHECKED OK - 8 CHS. 528' LV. SWP AND 17 CHS. 1122'  
 ENT. SWP. - END OF CHAINING FALLS AT EDGE  
 OF SWP. - ASPEN RIDGE TO EAST WHICH BRS. NW-SE  
 AREA TO EAST WAS JUST LOGGED THIS FALL AND  
 SKIDDER RAN INTO SWP. AROUND SEARCH AREA  
 LOGGER MAY HAVE RUN OVER SNAGS STANDING  
 IN AREA - THERE ARE LIVING TAM. TO WEST & SW  
 OF OUR LOCATION - NO EVIDENCE WAS FOUND  
 MORE SEARCH IN SUMMER WOULD BE BETTER

CORNER TO SECTIONS 9-10-15-16

NOTES OF ORIG. GOV'T. SURVEY 1875

SET WOOD POST

CEDAR 10 S18E 16 LKS. = 10.6'

CEDAR 12 S10W 24 LKS. = 15.8'

CEDAR 8 N4E 22 LKS. = 14.5'

CEDAR 8 N13W 98 LKS. = 64.7'

NOTES BY J. A. GSELHAUG 2-2-40 (IN OLD FIELD BOOK)

SET NEW TAM. POST 4" X 4" X 48"

MARKED NEW BTS.

ASPEN 9 S45E 6 LKS. = 4.0'

Fd. ASPEN SNAG 12" DIA. - 12' HIGH WITH SCRIBE VISIBLE

ASPEN 9 N74W 29 LKS. = 19.1'

PLACE FSLP ON ASPEN 9" N45W 1 LK. 0.66'

12-9-80 CK-TB-LL  
 CHAINED FROM APPROX. 1/4 LOCATION BET. SEC'S. 9+16  
 RAN LINE AT S88E - A DISTANCE OF 2627'E  
 CAME OUT RIGHT AT SCRIBED-SQUARD POST  
 Fd. ASPEN SNAG 12" DIA. X 12' HIGH SCRIBED  
 POST IS LEANING AGAINST BT  
 PLACE FSLP ON 3" W. OAK S5E-29.0' FROM POST  
 CORNER IS ON SLIGHT ASPEN RIDGE WHICH BRS. NW-SE  
 MANY BURNT CEDAR + PINE STUMPS IN AREA  
 RAN NORTH FROM SEC. COR. AND CROSS WOODS TRAIL  
 AT 530' N - Fd. 6" POST WITH FSLP BY JAG 1940  
 STATES SEC. COR. IS 8 CHS. SOUTH  
 MORE SEARCH IS NEEDED IN SUMMER - WE MAY FIND  
 ORIG. EVIDENCE - BELIEVE STUMPS MAY BE LOW  
 TO GROUND - NO EVIDENCE COULD BE RECOVERED NOW

QUARTER CORNER BET. SEC'S. 9+16  
 NOTES OF ORIG. GOV'T. SURVEY 1895  
 SET WOOD POST

ASPEN 5 S5E 23 LKS. = 15.2'

BIRCH 4 N31E 27 LKS. = 17.8'

NOTES BY J. A. GJELHAUG 2-2-40 (IN OLD FIELD BOOK)

SET 1/4 COR. PROPORTIONAL BETWEEN SECTION COR'S.  
 EAST+WEST - 79.16 CHS. OR 5224.56' AND SPLIT  
 WOULD BE 39.58 CHS. OR 2612.28'

SET ELM POST 3" X 3" X 50" TO MARK CORNER  
 MARKED NEW BT'S.

BURR OAK 6 S64W 11 LKS. = 7.3' FSLP BY JAG

IRONWOOD 5 S10E 23 LKS. = 15.2'

12-8-80 CK-TB-LL

CHAINED LINE FROM APPROX. SW CORNER TO SEC. 9

S89E - 2555' AND FD. FSLP ON OAK SNAG BY JAG

COULDN'T READ TAG AND DIDN'T HAVE NOTES

WITH AT TIME OF SEARCH - VERY COLD OUT IN

OPEN - 385' EAST TO DIKE ROAD NW-SE

TIED RIBBON AROUND SNAG IN POND - VISIBLE

FROM DIKE ROAD - BLUE PAINT ON E SIDE OF ROAD

MORE SEARCH NEEDED

CORNER TO SECTIONS 8-9-16-17  
 NOTES OF ORIG. GOV'T. SURVEY 1875  
 SET WOOD POST

TAM. 4 N88W 522 LKS. = 344.5'

TAM. 9 S7W 251 LKS. = 165.7'

TAM. 6 S4E 226 LKS. = 149.2'

NOTES BY J. A. GJELHAUG 2-1-40 (OLD FIELD BOOK)

FOUND 3"X3"X48" CEDAR POST

Fd. ORIG. TAM. 7 S4E 226 LKS. MKD BT

PLACE FSLP ON 4" WILLOW S2E 243 LKS. = 160.4'

12-8-80 CK-TB-LL

CHAINED TO THIS LOCATION FROM APPROX. W<sup>1</sup>/<sub>4</sub>  
 SEC. 9 - CHAINED AND RAN LINE DUE SOUTH - 2640'

AREA OF CORNER SEARCH HAS MANY BEAVER  
 CHANNELS AND LODGE TO SW

WATER COULD BE 3' TO 4' DEEP - EVERY THING  
 IS DEAD AND DOWN - NO TAG WAS FOUND

TIED RIBBON ON BRUSH MKD 2640'S

RAN LINE S88E FROM THIS LOCATION TO S<sup>1</sup>/<sub>4</sub>  
 SEC. 9

GOV'T. CHAIN BET. SEC. 9 & 16 79.75 CHS.

30

C.C. DONE

G-9

QUARTER CORNER BET. SEC'S. 8 &amp; 9

NOTES OF ORIG. GOV'T. SURVEY 1875

SET WOOD POST

B. GILEAD 12 S5W 200 LKS. = 132.0'

TAM. 5 S61W 75 LKS. 49.5'

12-5-80 CK-TB-LL

CHAINED SOUTH FROM IRON PIPE AT SE COR. SEC. 5

2640 - END OF CHAIN FELL IN BEAVER FLOODED

AREA - ON ICE - FEW SNAGS STANDING IN AREA

NO EVIDENCE FOUND AT THIS TIME - MORE

SEARCH NEEDED - END OF DAY

RIBBON ON BRUSH AT END OF CHAINING



SOUTH  $\frac{1}{16}$  BET. SEC'S. 4+5

NOTES BY ITASCA COUNTY SUBDIVISION OF SEC 5

1921 SURVEY

SET IRON MONUMENT

SPRUCE 6 S62W 24.9'

SPRUCE 7 N55W 35.7'

12-3-80 GK-TB

FOUND 1" IRON PIPE IN BLACK SPRUCE SWP. - NEAR

SOUTH END OF SWP.

Fd. SPRUCE STUB 8" X 36" HIGH N47W 35.7' WITH

SCRIBE VISIBLE

Fd. SPRUCE STUB (DOWN) S70W 24.9' WITH <sup>VISIBLE</sup> SCRIBE

SET 3" X 7' TAM POST ALONG SIDE OF IRON

NOTHING IN AREA TO PUT TAG ON

AREA HAS BEEN LOGGED YEARS AGO - NOW JUST HEAVY

BRUSH AROUND CORNER

CHAINED SOUTH TO SEC. COR. - 1275' AS PER DISTANCE

ON PLAT AND FOUND 1" IRON PIPE AT SEC. COR.

PIPE AT SEC. COR. IS BENT OR LEANING

QUARTER CORNER BET. SEC'S. 25+36

NOTES OF ORIG. GOV'T. SURVEY 1875

SET WOOD POST

SPRUCE STUB 6 S35E 25 LKS. =

CEDAR STUB 8 N11W 25 LKS. =

NOTES BY GLO RESURVEY 1932

SET BY PROPORTIONATE DISTANCE

NO EVIDENCE OF ORIG. SURVEY COULD BE FOUND

SET 1" x 3/4" IRON POST WITH BRASS MKD.

10-29-73 CK

Fd. IRON + CAP - IN PLACE  $\frac{1}{4}$   $\frac{525}{536}$

IN GOOD CONDITION - 12" HIGH

FROM WHICH 1932

BIRCH 7 S54<sup>3</sup>/<sub>4</sub>E 8 LKS. =

Fd. BIRCH 12 S55E 6.0' LIVING SCAR TO COR.

BIRCH 7 N66<sup>1</sup>/<sub>2</sub>W 40 LKS. =

Fd. BIRCH SNAG N65W 25.7' DEAD SCAR TO COR.

PLACE FSLP ON BALSAM 10 170' SOUTH OF COR.

ON NORTH SIDE OF WOOD TRAIL E+W

OLD BLAZED LINES E+W OF CORNER

CORNER TO SECTIONS 25-30-31-36

NOTES OF ORIG. GOV'T. SURVEY 1875

SET WOOD POST

TAM. 5 N63W 15 LKS. 9.9'

TAM. 5 S47W 5 LKS. 3.3'

CEDAR 4 N77E 88 LKS. = 58.1'

CEDAR 4 S83E 21 LKS. = 13.9'

NOTES OF GLO RESURVEY 1932

CORNER IS SET BY PROPORTIONATE DISTANCE

NO ORIG. EVIDENCE COULD BE FOUND

SET 2" X 36" IRON POST WITH BRASS CAP MKD

10-30-73

Fd. IRON + CAP - IN PLACE

IN GOOD CONDITION - 12" HIGH

FROM WHICH

SPRUCE 7 N30E 4 LKS. = 2.6'

Fd. SPRUCE WINDFALL 8" N25E - 2.6' SCRIBE VISIBLE

SPRUCE 8 S11<sup>3</sup>/<sub>4</sub>E 30 LKS. = 19.8'

Fd. SPRUCE WINDFALL 7" S13E 19.8' SCRIBE VISIBLE

POPLAR 12 S33<sup>3</sup>/<sub>4</sub>W 20 LKS. = 13.2'

Fd. ASPEN STUB S33W 13.2' NO SCRIBE

POPLAR 12 N45W 19 LKS. 12.5'

Fd. ASPEN STUB N48W 12.5' SCRIBE OVERGROWN

CHAINED FROM 1/4 COR. BET. SEC'S. 25+36 - CHAIN  
2530 AT S87E - WE FELL 90' NORTH OF 2" IRON  
CORNER IS ON ASPEN + BIRCH RIDGE NYS  
SWAMP AROUND RIDGE

Fd. 6" X 6" HIGH CEDAR POST ON LINE RUNNING SOUTH  
FROM THIS COR. TO WOODS ROAD 1380' TO SOUTH  
PLACE FSLP ON ASPEN 10-1380' N TO SEC. COR. N SIDE OF ROAD  
6" X 72" HIGH CEDAR POST STANDS 1.5' WEST OF IRON  
TIES TO IRON

BIRCH 13 S63E 26.0' BLAZED + BT TAG  
BIRCH 12 N34E 55.3' " " "

QUARTER CORNER BET. SEC'S. 25 & 30  
 NOTES OF ORIG. GOV'T. SURVEY 1875  
 SET WOOD POST

CEDAR 5 N61E 15 LKS. = 9.9'

CEDAR 5 S73W 14 LKS. = 9.2'

NOTES OF G.L.O. RESURVEY 1932

PROPORTIONATE DISTANCE - NO ORIG. EVIDENCE  
 COULD BE FOUND

SET 1" X 3/8" IRON POST WITH BRASS CAP MARKED

1/4  
 S25 | S30

FROM WHICH

1932

POPLAR 12 N46<sup>3</sup>/<sub>4</sub>W 427 LKS. = 281.82'

NO OTHER NEAR

ALONGSIDE OF IRON SET 3" SQD. CEDAR POST

4 1/2 LONG

QUARTER CORNER BET. SEC'S. 25+26

NOTES OF ORIG. GOV'T. SURVEY 1875

SET WOOD POST

MAPLE 6 S38W 84 LKS. = 55.4'

ASPEN 3 N58E 56 LKS. = 37.0'

NOTES OF G.L.O. RESURVEY 1932

RESTORED FROM EVIDENCE OF ORIG. BT.

MAPLE 16 S38W 84 LKS. =

MKD. BY PORTION OF ORIG. BLAZE - NO SCRIBE

SET 1" X 36" IRON POST WITH BRASS CAP MKD.

$\frac{1}{4}$

S26 | S25

FROM WHICH

1932

MAPLE 12 S26E 31 LKS. = 20.5'

POPLAR 16 S47 $\frac{1}{2}$ W 37 LKS. = 24.4'

CORNER CARD BY DUFF JOHNSON

PLACE FSLP ON MAPLE 12 S78W 9 LKS. FROM COR.

BLUE LINE PAINTED NYS

N0°29'E BET. SEC'S. 25+26 - 39,40 CHS = 2600.4'

QUARTER CORNER BET. SEC'S. 24 & 25  
 NOTES OF ORIG. GOV'T. SURVEY 1875  
 SET WOOD POST

BALSAM 4 N10E 4 LKS. 2.6'

BALSAM 4 S15W 5 LKS. 3.3'

NOTES OF G.L.O. RESURVEY 1932

PROPORTIONATE DISTANCE - NO ORIG. EVIDENCE  
 COULD BE FOUND

SET 1" x 3/8" IRON POST WITH BRASS CAP MARKED

$$\frac{1}{4} \frac{S24}{S25}$$

FROM WHICH

1932

W. PINE 24 N81<sup>3</sup>/<sub>4</sub>E 53 LKS. = 35.0'

CEDAR 4 S24W 11<sup>1</sup>/<sub>2</sub> LKS. 7.6'

1973 JACK STEWART AND JOHN PIERSON

FD. CORNER AND PAINTED BT'S. ORANGE

CORNER ON TOP OF RIDGE

S 84° 45' E BET. SEC'S. 24 & 25

QUARTER CORNER BET. SEC'S. 1+2  
 NOTES OF ORIG. GOV'T. SURVEY 1875  
 SET WOOD POST

BALSAM 5 N6E 202 LKS. = 133.3'

N. PINE 16 S78W 101 LKS. = 66.7'

874 BY WALTER HABERLE 9/18/39

FD. WOOD POST - GOOD CONDITION 30" HIGH

SCRIBED 1/4 SZ + 1/4 SI

FD. J. PINE STUB 6 N77E 86 LKS. = 56.8' MKD

T147N R29W S1 BT

FD. J. PINE DEAD 12 N34W 95 LKS. = 62.7'

PLACE FSLP ON ASPEN STUB 14" N72W 15 LKS. = 9.9'

NOTES OF THIRD RIVER TOWNSHIP AND COUNTY ROADS  
 IN TOWNSHIP 148-147-R29W - 1922

SET POST

MKD NEW BT'S.

J. PINE 7 N69E 56.4'

J. PINE 14 N43W 62.0'

ORIG. TIES NORTH BET. SEC'S. 1+2 (RANDOM)  
 1848' 28.00 CHS. ENT. TAM. SWP. NW  
 2310' 35.00 " LV " "  
 2640' 40.00 " TEMP 1/4 COR.  
 2739' 41.50 " ENT. TAM SWP. NW  
 4903.8' 74.30 " INT. TOWN LINE 70 LKS. E OF COR.  
 SOUTH TRUE 34.30 CHS. = 2263.8'

ITASCA COUNTY ROAD SURVEY 1922  
 S1/2 2603.6' N1/2 2232.6'

3/13/91 GB-CK

CHAINED DUE NORTH FROM SE COR. SEC. 2 F.S. IRON MOUNTAIN.  
 2604' AND FELL AT BASE OF SLOPE - SLIGHT ASPEN RIDGE  
 N71E - FD. STATE TAG ON E SIDE OF 8' ASPEN SNAG  
 THIS TAG IS APPROX. 25'E + 10' NORTH OF OUR CHAINING  
 NO EVIDENCE FOUND TODAY - TIE RIBBON ON 2" BALSAM  
 7' HIGH AND MKD RIBBON 2604' N - WILL SEARCH  
 IN SPRING - NOW HAVE 12" TO 14" SNOW DEPTH  
 CORNER IS IN SE COR. OF SPRUCE + PINE PLANTATION  
 OLD WOOD TRAIL NW-SE IS 30' NORTH OF OUR END  
 CHAINING

QUARTER CORNER BET. SEC'S. 2+3

NOTES OF ORIG. GOV'T. SURVEY 1875

SET WOOD POST

ASPEN 5 S75W 16 LKS. = 10.6

ASPEN 4 N8W 27 LKS. = 17.8'

ORIG. TIES RANDOM LINE NORTH BET. SEC'S 2+3

330'	5.00 CHS.	LV. TAM SWP. NW
924'	14.00 "	ENT. TAM. SWP.
1782'	27.00 "	LV. TAM. SWP.
2640'	40.00	TEMP 1/4 COR.
4963.2'	75.20	INT. TOWN LINE 35 LKS. W OF COR.
		SOUTH TRUE 35.20 CHS = 2323.2'



QUARTER CORNER BET. SEC'S. 3+4  
 NOTES OF ORIG. GOV'T. SURVEY 1875  
 SET WOOD POST

~~ASPEN~~ 3 N52W 20 LKS. = 13.2'

ASPEN 3 S24W 13 LKS. = 8.6'

ORIG TIES RANDOM LINE NORTH BET. SEC'S. 3+4  
 528' 8.00 CHS ENT. TAM, CEDAR SWP, NW  
 1914' 29.00 " LV. " " " E+W  
 2640' 40.00 " TEMP 1/4 COR.  
 2838' 43.00 " STREAM 25 LKS WIDE-FLOW SE  
 5055.6 76.60 " INT. TOWNLINE 78 LKS. E OF COR.  
 SOUTH TRUE 36.60 CHS 2415.6

QUARTER CORNER BET. SEC'S. 3+10

NOTES OF ORIG. GOV'T. SURVEY 1875

SET WOOD POST

CEDAR ~~1~~ S33W 14 LKS. = 9.2'

TAM. 6 N30W 15 LKS. = 9.9'

ORIG. TIES RANDOM LINE BET. SEC'S. 3-10

33'	.50 CHS.	ENT. CEDAR	+ TAM.	S.W.P.	BE
627'	9.50 "	LV.	"	"	"
924'	14.00 "	ENT.	"	"	"
1188'	18.00 "	LV.	"	"	"
1452'	22.00 "	ENT.	"	"	"
2640'	40.00 "	TEMP 1/4 COR.			
3564'	54.00 "	STREAM 20 LKS. WIDE - FLOW SE			
5240.4'	79.40	SEC. COR.			
TRUE LINE WEST 39.70 CHS. = 2620.2'					

41

G-17

QUARTER CORNER BET. SEC'S. 10+11

NOTES OF ORIG. GOV'T SURVEY 1875

SET WOOD POST

~~BALBAM~~ 6 N59W 29 LKS. =

TAMI 8 N41E 63 LKS. =

QUARTER CORNER BET. SEC'S. 11 & 12

NOTES OF ORIG. GOV'T. SURVEY 1875

SET WOOD POST

~~CEDAR~~ 6 N60E 22 LKS. = 14.5'

TAM. 6 S49W 27 LKS. = 17.8'

NOTES OF ITASCA COUNTY ROAD SURVEY 1922

IN T147N & T148N R29W

SET POST

MKD NEW BT'S.

SPRUCE 11 S78½W 44.0'

SPRUCE 12 N72½E 54.8'

ITASCA COUNTY 1991

FIELD BOOK 1 Pg. 5

Fd. 1922 SPRUCE STUMP N72E 54.80'

MARKED NEW BT'S.

CEDAR 12 N35E 38.56'

CEDAR 11½" S53E 47.13'

CEDAR 10½" N40W 52.34'

TAM. 10 S55W 56.12'

SET 5' ALUM. ROD + CAP + REBAR

ALUM. POST NEAR CORNER

ITASCA COUNTY ROAD SURVEY 1922

S½ 2603.7' N½ 2630.5'

QUARTER CORNER BET. SEC'S. 11+14

NOTES OF ORIG. GOV'T. SURVEY 1875

~~SET~~ WOOD POST

CEDAR 7 NIW 174 LKS. = 114.8'

COUNTY Fd. IN GOOD CONDITION

CEDAR 10 S27E 38 LKS. = 25.1'

COUNTY Fd. LYING ON GROUND

NOTES BY ITASCA COUNTY SURVEYOR L. W. JOHNSON

1921 LINE BET. SEC'S. 11+14

Fd. BOTH GOV'T. BT'S. - ONE CUTOFF LYING ON  
GROUND - THE OTHER ONE IS STANDING - GOOD CONDITION

SET IRON PIPE

BIRCH 8 S55W 10.60'

GOV'T. CEDAR NIW - 114.8'

874 BY CCC'S. 2-25-35

Fd. BIRCH DEAD - PLACE FSLP ON BIRCH BT

NO POST FOUND - STATES PROPERTY OWNER SAID

HE KNEW IRON PIPE WAS AT  $\frac{1}{4}$  COR. IN 1935

40.00 CHS  $\frac{1}{4}$  - 80.00 BET. 11+14

COUNTY DISTANCES W  $\frac{1}{2}$  2600.4' E  $\frac{1}{2}$  2628.0'

ITASCA COUNTY CORNER SEARCH 1990-1991  
FIELD BOOK 1 Pg 3  
SEARCH FOR CORNER - BUT FOUND NO EVIDENCE

~~44~~ J-15

QUARTER CORNER BET. SEC'S. 10+15

NOTES OF ORIG. GOV'T. SURVEY 1875

SET WOOD POST

TAM. 4 S70E 12 LKS. = 7.9'

TAM. 4 N36W 37 LKS. = 24.4'

384 50%

44

40.00 1/4 COR. - 80.00 MILE BET 10-15

QUARTER CORNER BET. SEC'S. 12+13

NOTES OF ORIG. GOV'T. SURVEY 1875

SET WOOD POST

BALSAM 4 S88W 46 LKS. 30.4'

W. PINE 8 S4E 68 LKS. = 44.9'

ITASCA COUNTY 1991 SEARCHED FOR CORNER

Fd. GOV'T. W. PINE 27 1/2" S4E 44.9

Fd. 1921 TAM. ROTTED STUMP 6" N55E 33.9'

SET ALUM MONUMENT WITH ALUM CAP

FROM BT'S.

MARKED NEW BT'S.

BALMIE 7 1/2" N84E 27.21'

ASH 5 N4W 19.90' TAG

BIRCH 8 S8E 34.31'

ORIG. W. PINE S4E SPK+WASHER 45.45'

ALUM POST NEAR CORNER

EAST RANDOM BET. SEC'S 12+13

40.00 CHS. TEMP 1/4 COR.

65.00 CHS. ENT. TAM. SWA. NYS

75.00 CHS. LV. " "

80.00 CHS. ENT SWA

80.70 CHS. INTERSECT AT POST

WEST TRUE

40.35 CHS. 1/4 COR. = 2663'

CORNER TO SECTIONS 5-6-7-8

NOTES OF ORIG. GOV'T. SURVEY 1875  
SET WOOD POST

TAM. STUB 8 N28W 7 LKS. = 4.62'

TAM. STUB 8 S61W 17 LKS. = 11.22'

TAM. STUB 7 N61E 9 LKS. = 5.94'

TAM. STUB 7 S37E 7 LKS. = 4.62'

SECTION SUBDIVISION By L.W. JOHNSON 1921  
RECORDED AT COUNTY COURTHOUSE  
SET IRON MONUMENT

X ON ROCK 8" X 8" FOR CORNER

X ON ROCK 2' X 2' S73W 47.6'

BALMIE 4 S57E 131.8'

NO OTHER

NOTES FROM TASCAL COUNTY REC'D 11/12/91

1921 RESURVEY FOUND 2 GOV'T. TAM. ST'S.

BOTH DOWN ALSO GOV'T. POST



QUARTER CORNER BET. SEC'S, 546

ORIG. GOV'T. SURVEY 1875

SET WOOD POST

ASPEN 3 NIW 1.08 LKS = 71.28'

BIRCH 4 NS4E 135 LKS = 89.10'

ITASCA COUNTY SUBDIVISION OF SEC. 5

1921 By L. W. JOHNSON

SET IRON MONUMENT

ELM 8 N22E 19.8'

POPLAR 7 S81E 30.1'

QUARTER CORNER BET. SECS. 6 & 7  
ORIG. GOV'T. SURVEY 1875  
SET WOOD POST

ASPEN 4 S41E 60 LKS. = 39.60'

ASPEN 4 N9E 21 LKS. = 13.86'

49

E-7

QUARTER CORNER BET. SEC'S, 5+8  
 ORIG. GOVT. SURVEY 1875  
 SET WOOD POST

BIRCH STUB 9 N7E 29 LKS. = 19.14'

BIRCH STUB 9 SSE 48 LKS. = 31.68'

ITASCA COUNTY - SUBDIVISION OF SEC. 5  
 1921 By L.W. JOHNSON  
 SET IRON MONUMENT

POPLAR 6 N3W 47.8'

POPLAR 6 S7SE 29.0'

49

QUARTER CORNER BET. SEC'S. 7+8  
ORIG. GOV'T. SURVEY 1875  
SET WOOD POST

TAM. STUB 5 N22E 97 LKS = 64.02'

TAM. STUB 4 N50W 63 LKS = 41.58'

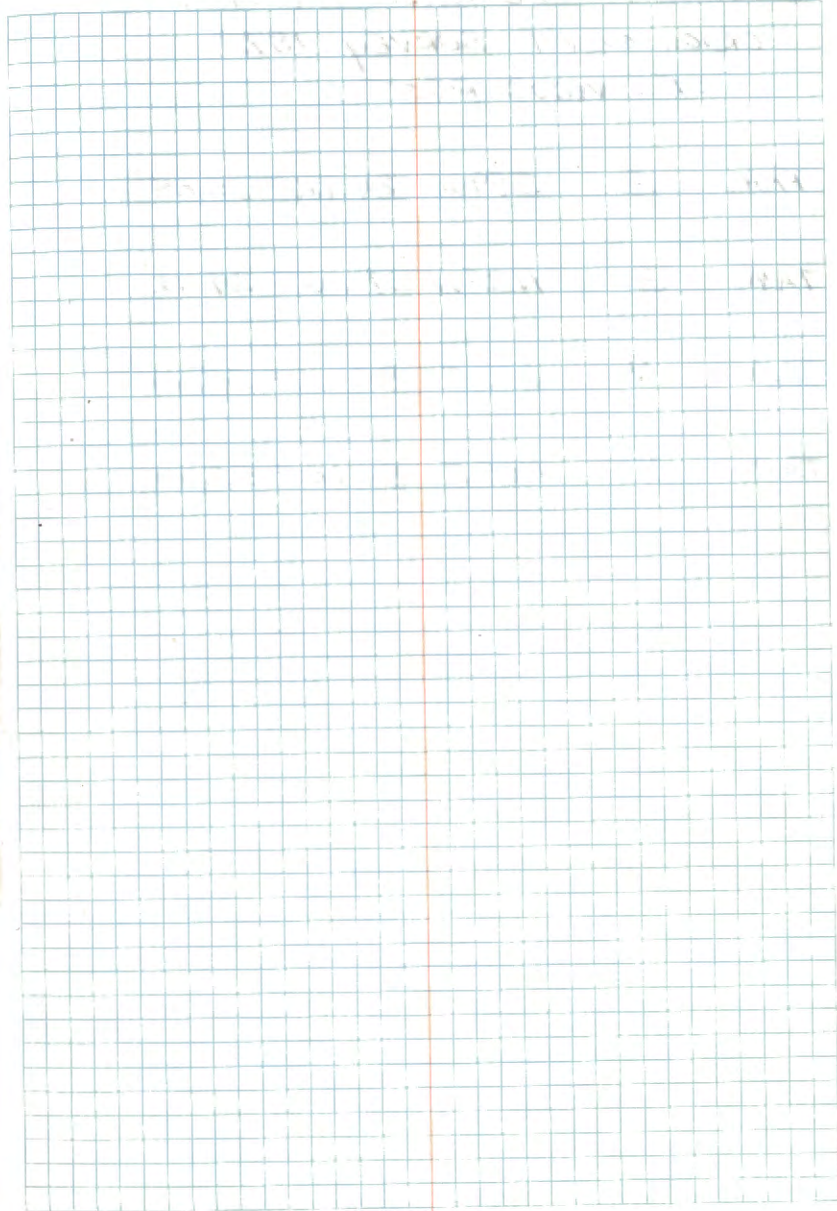

CORNER TO SECTIONS 7-8-17-18

ORIG. GOV'T. SURVEY 1875

SET WOOD POST

TAM. 3 S89W 24 LKS = 15.84'

TAM. 3 N35W 37 LKS = 24.42'

TAM. 4 S21E 84 LKS = 55.44'

TAM. 3 N65E 84 LKS = 55.44'

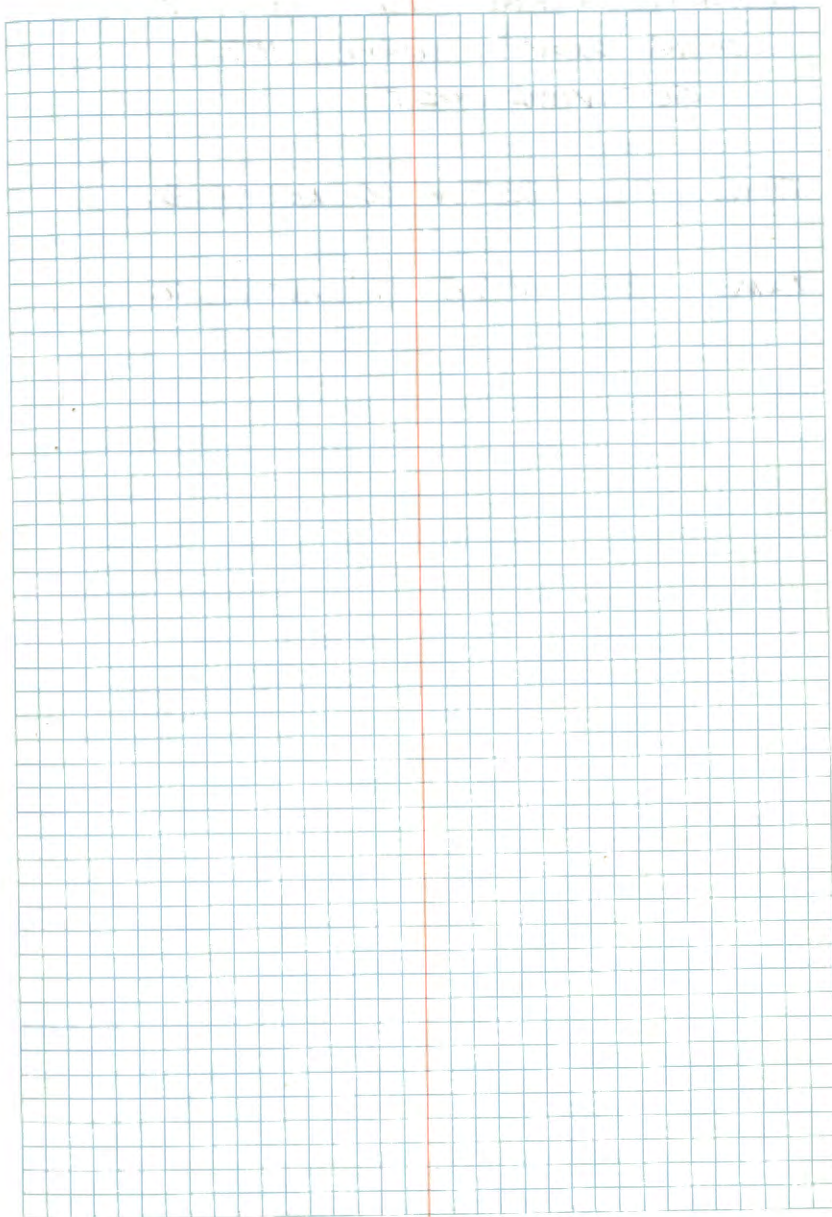

QUARTER CORNER BET. SEC'S. 7+18  
ORIG. GOV'T. SURVEY 1875  
SET WOOD POST

TAM. 20 S37W 66 LKS. = 43.56'

TAM. 8 N19E 16 LKS. = 10.56'

QUARTER CORNER BET. SEC'S. 17 & 18  
ORIG. GOV'T. SURVEY 1875  
SET WOOD POST

SPRUCE 6 N81½E 70 LKS. = 46.20'

TAM. 12 N60W 135 LKS. = 89.10'

QUARTER CORNER BET. SEC'S. 4 & 5  
 ORIG. GOVT. SURVEY 1875  
 SET WOOD POST

TAM. 12 N2E 521 LKS. = 343.86'

TAM. 12 S10W 175 LKS. = 115.50'

ITASCA COUNTY SUBDIVISION OF SEC. 5  
 1921 BY L. W. JOHNSON  
 SET IRON MONUMENT

TAM. 5 N88W 18.3'

TAM. 6 S79E 22.2'



MEANDER CORNER, BET. SEC'S. 28+33  
NORTH SHORE OF BOG LAKE  
ORIG. GOV'T. SURVEY 1875  
SET WOOD POST

SPRUCE 5 S 43 $\frac{1}{2}$  E 110 LKS. = 72.60'

NO OTHER

QUARTER CORNER BET. SEC'S, 14 & 23  
ORIG. GOV'T. SURVEY 1875  
SET WOOD POST

TAM. 6 N20W 318 LKS. = 209.88'

TAM. 6 N34W 280 LKS. = 184.80'

QUARTER CORNER BET. SEC'S. 15+22  
ORIG. GOVT. SURVEY 1875  
SET WOOD POST

BALSAM 4 S81W 167 LKS = 110.22'

ASPEN 3 N28W 150 LKS = 99.0'

QUARTER CORNER BET. SEC'S. 13+14  
ORIG. GOV'T. SURVEY 1875  
SET WOOD POST

TAM. STUB 12 N5E 212 LKS = 139.92'

BIRCH STUB 12 S86W 18 LKS = 11.88'

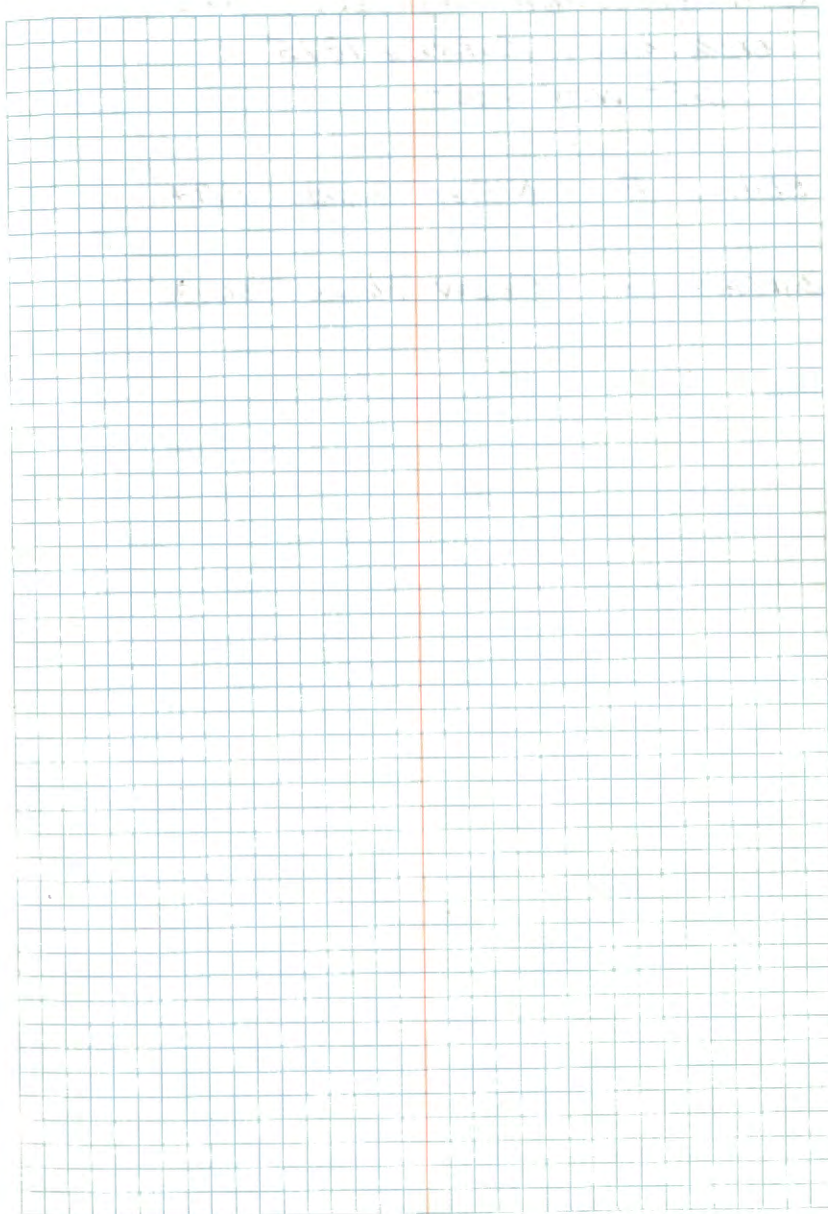

59

QUARTER CORNER BET. SEC'S, 1+12  
ORIG. GOVT. SURVEY 1875  
SET WOOD POST

ELM 8 N47W 9 LKS. = 5.94'

BALSAM 6 S22W 86 LKS. = 56.76'

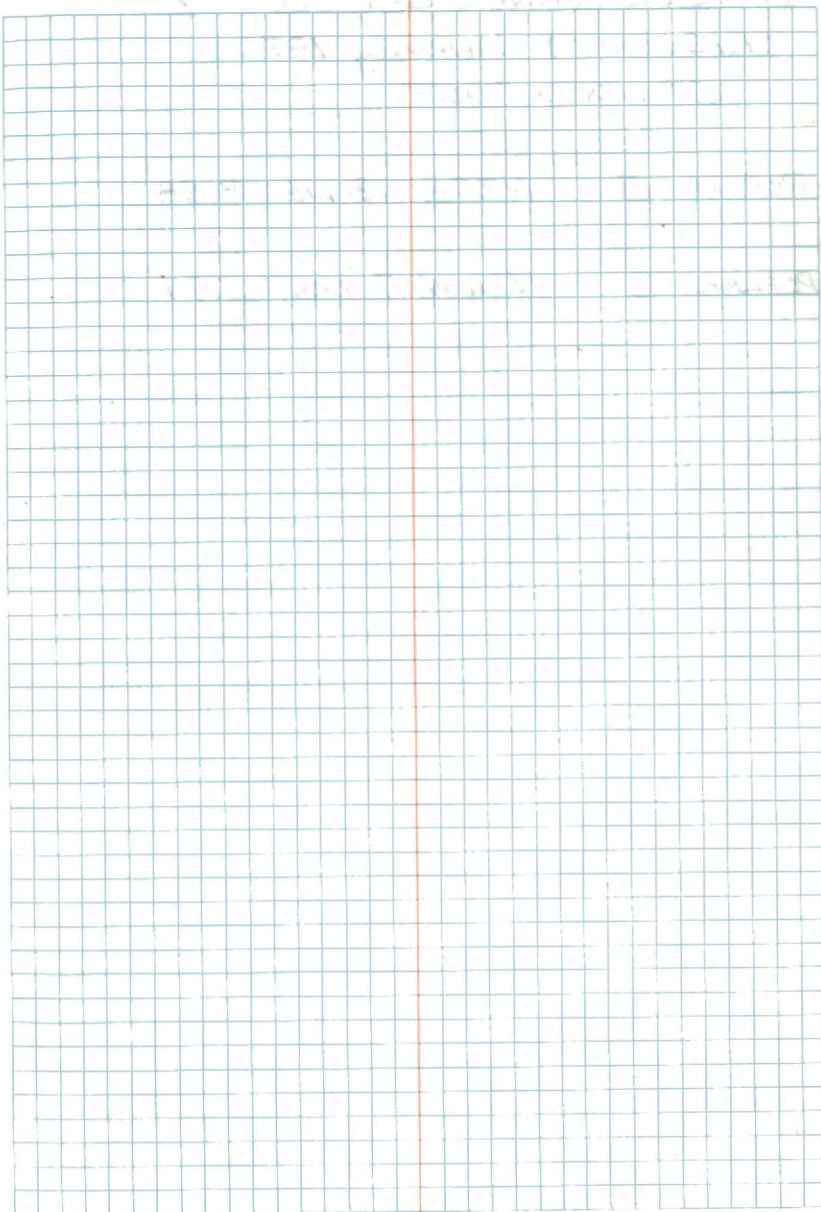

60

QUARTER CORNER BET. SEC'S. 7+12

ORIG. GOV'T. SURVEY 1875

SET WOOD POST

POPLAR 3 N75E 13 LKS. = 8.58'

POPLAR 3 N36W 9 LKS. = 5.94'

60

61

CORNER TO SECTIONS 1-6-7-12  
ORIG. GOV'T. SURVEY 1875  
SET WOOD POST

POPLAR 3 N57E 16 LKS. = 10.56'

POPLAR 3 N20~~W~~ 14 LKS. = 9.24'

POPLAR 3 S27E 10 LKS. = 6.60'

POPLAR 3 S47W 25 LKS. = 16.50'

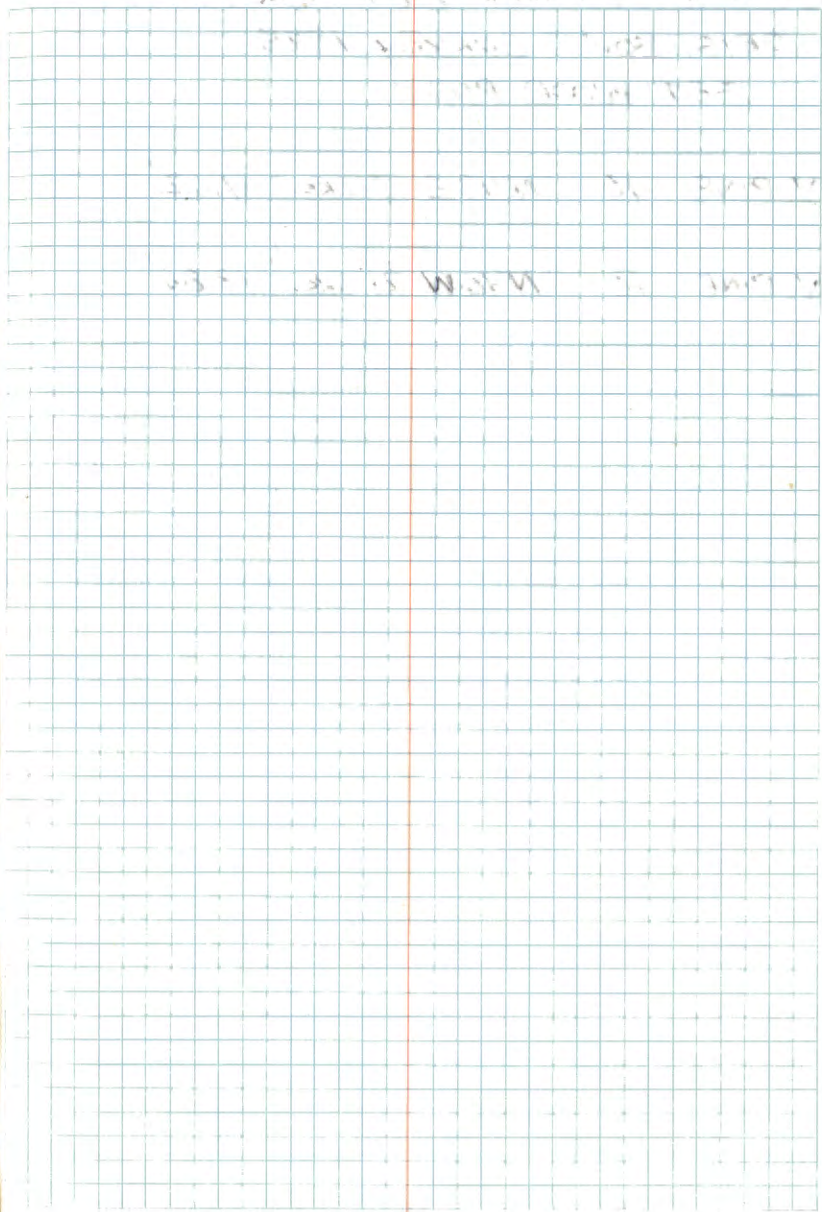

62

QUARTER CORNER BET. SEC'S. 1+6  
ORIG. GOV'T. SURVEY 1875  
SET WOOD POST

Y. PINE 10 N48E 7 LKS. = 4.62'

Y. PINE 10 N46W 21 LKS. = 13.86'



63

NORTHEAST SIXTEENTH SECTION 14

NOV 2002 DNR PLAT

SET  $\frac{3}{4}$ " X 24" REBAR/W/PLASTIC CAP STAMPED  
"MN DNR LS 17005" ADD TWO RT'S

BALSAM 12" S42W 29.22

CHOCHEERRY 3" S4W 11.23

6-2-03 R MAIN

ADD 8 FT STEEL SIGN POSTS 3.0 WEST  
4.65 SOUTH ~~BE~~ NE TO STANDARD SOUTH

TIHTNRZ9W

E<sup>1</sup>/<sub>16</sub> S<sup>1</sup>/<sub>32</sub> NORTH LINE  
 SEC. 5  
 COUNTY IRON PIPE  
 AT EDGE OF ASH SWP E<sup>1</sup>/<sub>16</sub>

BIRCH 10" N18W 45.5'

TAM 10" S37W 37'

12-19-91

FD. 1" I.P. 2" ABOVE GROUND

FD. BIRCH SNAG 30' HIGH 17" <sup>HAS SCAR</sup> SCRIBE  
 ROTTED OUT

FD. TAM STP. WELL ROTTED

FSLP ON 9" ASH N10E 31.3

S.P. SOUTH 2.5'

END OF  
 BOOK 2