

CORNER RESTORATION 147-26

CORNER
RESTORATION

T147N

R26W

BOOK 2

FIELD BOOK

82-0012

THIS BOOK STARTED 8/18/94 CK

LINKS IN FEET, 10THS AND 100THS OF FEET

Links	Feet	Links	Feet	Links	Feet	Links	Feet	Links	Feet	Links	Feet
1	0.66	18	11.88	35	23.10	52	34.32	69	45.54	86	56.76
2	1.32	19	12.54	36	23.76	53	34.98	70	46.20	87	57.42
3	1.98	20	13.20	37	24.42	54	35.64	71	46.86	88	58.08
4	2.64	21	13.86	38	25.08	55	36.30	72	47.52	89	58.74
5	3.30	22	14.52	39	25.74	56	36.96	73	48.18	90	59.40
6	3.96	23	15.18	40	26.40	57	37.62	74	48.84	91	60.06
7	4.62	24	15.84	41	27.06	58	38.28	75	49.50	92	60.72
8	5.28	25	16.50	42	27.72	59	38.94	76	50.16	93	61.38
9	5.94	26	17.16	43	28.38	60	39.60	77	50.82	94	62.04
10	6.60	27	17.82	44	29.04	61	40.26	78	51.48	95	62.70
11	7.26	28	18.48	45	29.70	62	40.92	79	52.14	96	63.36
12	7.92	29	19.14	46	30.36	63	41.58	80	52.80	97	64.02
13	8.58	30	19.80	47	31.02	64	42.24	81	53.46	98	64.68
14	9.24	31	20.46	48	31.68	65	42.90	82	54.12	99	65.34
15	9.90	32	21.12	49	32.34	66	43.56	83	54.78	100	66.00
16	10.56	33	21.78	50	33.00	67	44.22	84	55.44	101	66.66
17	11.22	34	22.44	51	33.66	68	44.88	85	56.10	102	67.32

INDEX DIAGRAM

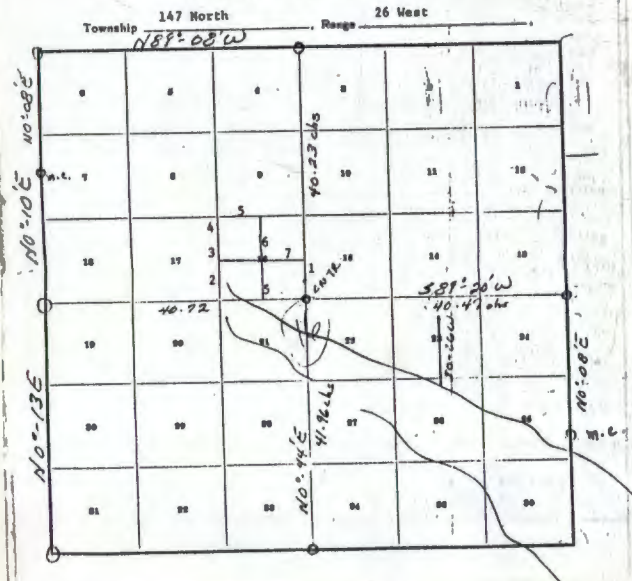

From _____ To _____
 Region _____ Forest T147N R26W 5th PM

BOOK #2 of 2

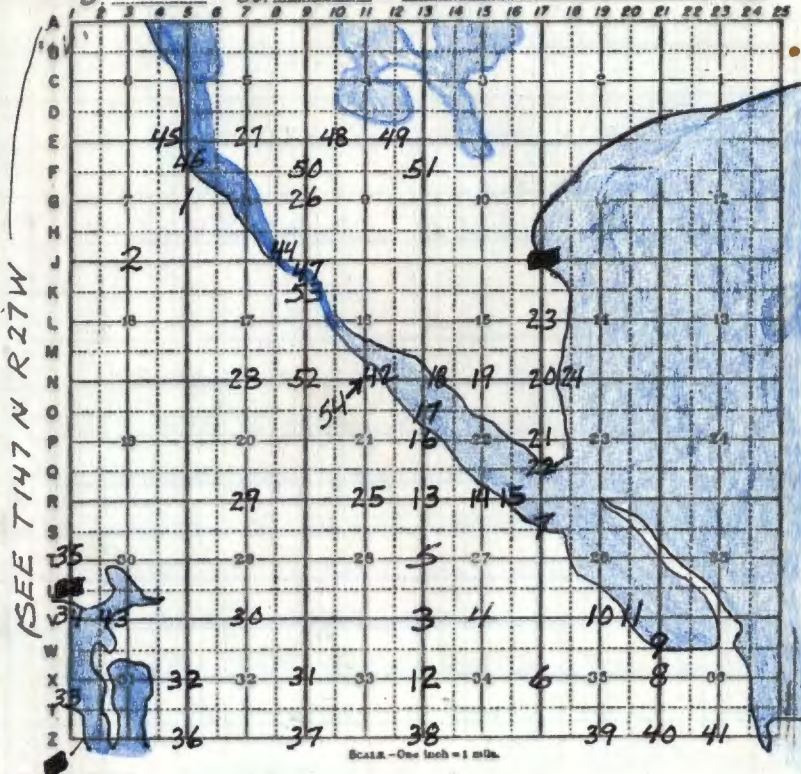

(SEE T147 N R27 W

LEGEND

- Corners searched for
- Corners monumented
- ⊗ Evidence believed acceptable
- Boundary posted

ORIG. SURVEY 1876 By B.C. BALDWIN
 JUNE 8 THRU JUNE 16 1876

1
QUARTER CORNER BET. SEC'S. 7+8
ORIG. GOV'T. SURVEY 1876
SET WOOD POST

J. PINE 10 N40E 8 LKS. = 5.28'

N. PINE 18 S41W 52 LKS. = 34.32'

8-21-58 874-9 NO NAME ON FORM

NO B.T.S. FD. CORNER CONSISTS OF 4X4 SQUARE
POST. FORM STATES THEY FEEL THIS IS NOT
THE ORIGINAL CORNER. TAG ON POST ALONG ROAD
APPROX 525 WEST OF CORNER. LOCATION POSTER
ON W. PINE 5" ON WEST SIDE OF TREE FROM
WHICH CORNER BEARS WEST 4 FT. AUTHOR OF
874-9 BLAZE LINE WEST TO ROAD FROM
CORNER 525 FT.

2

QUARTER CORNER BET. SEC'S. 7 & 18

ORIG. GOV'T. SURVEY 1876

SET WOOD POST

N. PINE 30 S5W 92 Lks. = 60.72'

N. PINE 25 N48W 42 Lks. = 27.72'

9-18-1924 GEO FARLEY 874-9

CORNER CONSISTS OF TEMP WOOD STAKE 5' HIGH 2"

BTS GONE. BELIEVE THIS IS ORIG CORNER.

CORNER ON NORTH SIDE OF OPEN MARSH.

2

3

CORNER TO SECTIONS 27-28-33+34

ORIG. GOV'T. SURVEY 1876

SET WOOD POST

TAM. 5 N68E 100 LKS = 66.0'

ASPEN 3 N38W 66 LKS = 43.56'

TAM. STUB 5 S24E 20 LKS = 13.20'

TAM. STUB 3 S65W 24 LKS = 15.84'

3

4

QUARTER CORNER BET. SEC'S. 27+34

ORIG. GOV'T. SURVEY 1876

SET WOOD POST

TAM. 4 SB6E 200 LKS = 132.0'

TAM. 5 NT1E 210 LKS = 138.60'

5

QUARTER CORNER BET. SEC'S. 27+28

ORIG. GOV'T. SURVEY 1876

SET WOOD POST

BIRCH 8 N76W 63 LK^s = 41.58'BALSAM 8 S24E 150 LK^s? 99.0'

5

6

QUARTER CORNER BET. SEC'S, 34+35

ORIG. GOV'T. SURVEY 1876

SET WOOD POST

TAM. 4 N45E 90 Lks. = 59.40'

TAM. 4 N44W 143 Lks. = 94.38'

6

QUARTER CORNER BET. SEC'S, 34+35
 ORIG. GOV'T. SURVEY 1876
 SET WOOD POST

TAM. 4 N45E 90 Lks. = 59.40'

TAM. 4 N44W 143 Lks. = 94.38'

MEANDER CORNER BET, SEC'S, 26+27
 ORIG. GOV'T SURVEY 1874
 SET WOOD POST

ELM 12 SITE 26 LKS. = 17.16'

ELM 6 S53W 47 LKS. = 31.02'

GOV'T. CHAIN 59.68 CHS. = 3938.88'

8

QUARTER CORNER BET. SEC'S. 35+36

ORIG. GOV'T. SURVEY 1876

SET WOOD POST

ASPEN 10 S26E 1600 LKS. = 1056.0'

ASPEN 6 S2W 1570 LKS. = 1036.20'

20

MEANDER CORNER BET. SEC'S. 35+36

ORIG. GOV'T. SURVEY 1876

SET WOOD POST

NO TREES - IN MARSH

MEANDER CORNER BET. SEC'S. 35+36

ORIG. GOV'T. SURVEY 1876

SET WOOD POST

NO TREES - IN MARSH

NO TREES - IN MARSH

QUARTER CORNER BET. SEC'S. 26 & 35
 ORIG. GOV'T. SURVEY 1876
 SET WOOD POST

W. OAK 6 S87W 450 LKS = 297.0'

BIRCH 5 N88W 676 LKS = 446.16'

MEANDER CORNER BET. SEC'S. 26+35

ORIG. GOV'T. SURVEY. 1876

SET WOOD POST

NO TREES

GOV'T. CHAIN 45.45 CHS. = 2999.70'

QUARTER CORNER BET. SEC'S. 33+34
ORIG. GOV'T. SURVEY 1876
SET WOOD POST

TAM. STUB 12 S56E 28 Lks. = 18.48'

TAM. STUB 4 N59W. 22 Lks. = 14.52'

CORNER TO SECTIONS 21-22-27+28
 ORIG. GOV'T. SURVEY 1876
 SET WOOD POST

NO TREES

SECTION 21-22-27+28
 ORIG. GOV'T. SURVEY 1876
 SET WOOD POST

NO TREES

QUARTER CORNER BET. SEC'S. 22 & 27
 ORIG. GOV'T. SURVEY 1876
 SET WOOD POST

ASPEN 8 N4HW 61 LKS = 40.26'

ASPEN 4 S64E 65 LKS = 42.90'

QUARTER CORNER BET. SEC'S. 22 & 27
 ORIG. GOV'T. SURVEY 1876
 SET WOOD POST

ASPEN 8 N4HW 61 LKS = 40.26'

ASPEN 4 S64E 65 LKS = 42.90'

MEANDER CORNER BET. SEC'S. 22+27
 ORIG. GOV'T. SURVEY 1876
 SET WOOD POST

ASH 6 N84W 220 LKS. = 145.20'

ASH 10 S63W 130 LKS. = 85.80'

QUARTER CORNER, BET. SEC'S, 21+22
 ORIG. GOV'T. SURVEY 1876
 SET WOOD POST

ELM 5 S45W 31 LKS 20.46'

BALMIE 6 N1E
 N1E 80 LKS 52.80'

874 CCC NOTES By BALKE 1936
 SET NEW ELM POST 30" HIGH
 Ed. BALMIE STUB 13" N1E 80 LKS.

MEANDER CORNER BET. SEC'S. 21 & 22
 ORIG. GOVT. SURVEY 1876
 SET WOOD POST

116 LKS = 76.56'
 CEDAR .7 S57W ~~76.56~~ = ~~76.56~~

NO OTHER

MEANDER CORNER BET. SEC'S. 15+22

ORIG. GOV'T. SURVEY 1876

SET WOOD POST

ASPEN 5 S85E 86 LKS = 56.76'

ASPEN 5 N48E 66 LKS = 43.56'

EAST OF SEC. COR. IN LAKE - 10.88 CHS. = 718.08'

12/12/73 C. KRAUSE

FROM ORIG. M.C. POSITION AT MC BET. 15+16
RAN COMPASS LINE AT S51E A DISTANCE
OF 924' TO MC BET. SEC'S. 15+22

WHICH FALLS IN OPEN MARSH GRASS

ASPEN BT'S WOULD FALL AT TOE OF SLOPE
AND EDGE OF WOODS - NO EVIDENCE

COULD BE FOUND - SOME WELL ROTTED

STUMPS + MANY CHEWED OFF BY BEAVER

NOTHING TO MARK OR PUT TAG ON THAT
WILL LAST.

NOW WE RAN LINE EAST BET. SEC'S
15+22

QUARTER CORNER BET. SEC'S. 15 + 22

ORIG. GOV'T. SURVEY 1876

SET WOOD POST

ASPEN 5 ~~S88W~~ N72W 11 LKS. 7.26'

ASPEN 5 S20W 5 LKS. 3.30'

12/17/73 C. KRAUSE

OUR FIRST LINE WAS RUN AT DUE EAST
BET. SEC'S. 15 + 22 FROM APPROX. MC
IN MARSH GRASS TO 1/4 LOCATION

NOTHING WAS FOUND - WE GO BACK TO

APPROX. SEC. COR. 14 + 15 + 22 + 23 AND RUN

WEST TO 1/4 LOCATION - WE FOUND THAT

ORIG. LAND TIES WOULD FIT CLOSER IF

WE RAN LINE AT S88W

12/19/73 SAME CREW

WE ESTABLISH APPROX. 1/4 + W'116

CORNER POSITIONS AS FOLLOWS

AT 1/4 BET 15 + 22

PUT FSLP ON 10" ASPEN APPROX. COR.

IS 17.0' WEST OF TAG

APPROX. CORNER IS 20' EAST OF LAKE HOMER'S

ROAD NYS AND 600' WEST OF OSEMA PT.

ROAD - Fd. OLD FSLP (DATED 1950) 300'E

+ 100'S OF OUR TAG - WE REMOVED 1950

TAG, SO IT WOULDN'T CAUSE PROBLEMS

AT WEST 1/16

PLACED FSLP ON ELM 10" - APPROX. COR.

IS 10' EAST OF TAG - IN ASPEN + HARDWOODS

600'E OF MARSH GRASS ALONG RIVER

CORNER TO SECTIONS 14-15-22+23
 ORIG. GOV'T. SURVEY 1876
 SET WOOD POST

ASPEN 5 S57W 12 LKS. = 7.92'

ASPEN 5 N69W 30 LKS. = 19.80'

ASPEN 5 S70E 8 LKS. = 5.28'

ASPEN 5 N67E 9 LKS. = 5.94'

12-7-73 C. KRAUSE

CHAINED ^{S3E} SOUTH FROM PIPE AT 1/4 COR. - 2640'S
 SEARCH FOR ANY EVIDENCE OF OLD TAG OR PAINT
 NOTHING COULD BE FOUND AT THIS TIME
 RAN LINE EAST TO LAKE BET. SEC'S. 14+23
 ORIG. DISTANCE WAS 14.50 CHS. OR 957.0'
 WE CHAINED 960' TO EDGE OF BRUSH AND
 MARSH GRASS - NO TRACE OF ORIG. COR.

12-17-93

ESTABLISHED APPROX. SEC. COR.
 PLACED FSLP ON 12" CEDAR WHICH WE
 BLAZED + PAINTED AS APPROX. COR.
 THERE IS A SMALL GRASS SLOUGH 100' E+W
 BY 150' N+S - 20' EAST OF APPROX. COR.
 NOTHING COULD BE FOUND OF ORIG. COR.
 WE RAN LINE S88W TO SEARCH FOR 1/4 COR.
 BET. SEC'S. 15+22 - AT 1900' S88W
 CROSS WOODS ROAD NW-SE - PUT FSLP
 ON 6" ASH ON WEST SIDE OF TRAIL - APPROX.
 SEC. COR. IS N88E 2090' FROM TAG ON ASH
 ORIG. TIES ALONG LINE BET 15+22 FIT
 WITHIN 10' OF ORIG. NOTES
 52.50 CHS. = 3465' AND 62.50 CHS. = 4125'

QUARTER CORNER BET. SEC'S. 22 & 23

ORIG. GOV'T. SURVEY 1876

SET WOOD POST

LIND 6 S24W 25 LKS = 16.50'

ELM 5 N33E 55 LKS = 36.30'

SOUTH TRUE LINE BET. SEC'S. 22 & 23

59.50 CHS. = 3927.0'

MEANDER CORNER BET. SECS. 22 & 23

ORIG. GOV'T. SURVEY 1876

SET WOOD POST

NO B.T'S.

3927.0' SOUTH OF SEC. COR.

QUARTER CORNER BET. SEC'S, 14+15
 ORIG. GOV'T. SURVEY 1876
 SET WOOD POST

CEDAR 12 N60W 11 LKS = 7.26'

CEDAR 3 N32E 19 LKS = 12.54'

12-6-73 C. KRAUSE
 CHAINED DUE SOUTH FROM SEC. COR. - 2640'S
 FOUND 1³/₄" X 24" IRON PIPE - LEANING AT BASE
 OF 20" ASH - STAND UPRIGHT AND DROVE
 DOWN - SET 3" CEDAR POST 8' HIGH
 ALONGSIDE IRON - OUR LINE FELL 50'
 TO WEST OF IRON - BUT OUR DISTANCE
 2640' WAS VERY CLOSE

FOUND TWO CEDAR BT'S.

CEDAR 7 S38W - 35.7' SCRIBED 1/4 SIS BT

CEDAR 8 N18W - 36.0' " 1/4 SIS BT

I PLACED FSLP ON 3" CEDAR POST

TAGGED + PAINTED BT'S.

OLD BRUSHED LINE E+W FROM IRON

CONTINUE SOUTH TO SEC. COR.

^{12/18/73}
 PLACED FSLP ON 24" N. PINE - 1000'
 SOUTH OF 1/4 COR. - ON SOUTH SIDE
 OF NEWLY CONSTRUCTED ROAD TO
 HOMES

MEANDER CORNER BET. SEC'S. 14 & 23

ORIG. GOV'T. SURVEY 1876

~~SETWOOD~~ MARKED 3" ASPEN ASCOR,
POST

ASPEN 3 S20E 8 LKS = 5.28'

BIRCH 4 N60W 50 LKS = 33.0'

QUARTER CORNER BET. SEC'S. 23 & 14

ORIG. GOV'T. SURVEY 1876

~~SETWOOD~~ POST

1 LINE E WITH SECTION 14 & 23

MARKED IN 2001 BY BUREAU OF LAND MANAGEMENT

QUARTER CORNER BET. SEC'S. 21+28
 ORIG. GOV'T. SURVEY 1876
 SET WOOD POST

J. PINE 8 N17E 30 LKSE 19.80'

N. PINE 10 S37E 35 LKSE 23.10'

QUARTER CORNER BET. SEC'S. 21+28
 ORIG. GOV'T. SURVEY 1876
 SET WOOD POST

J. PINE 8 N17E 30 LKSE 19.80'

N. PINE 10 S37E 35 LKSE 23.10'

QUARTER CORNER BET. SE 1/4'S, 8 & 9
 ORIG. GOV'T. SURVEY 1876
 SET WOOD POST

OAK 10 N85W 16 LKS? 10.56'

BALSAM 6 N7E 150 LKS? 99.0'

Index No. 879
 Location 4 Sec. Cor. 8-9 T. 147. R. 26 P.M. 5th
 Description 1/4 Sec. 8-9 1/2" rod 4' E. of centerline of road.
 Origin G.L.O. R.S. S.R. SUB. SET

Corner Perpetuation Record

Reference		Found/Date			Set/Date	Remarks
Date	Wk.	Size	Bearing	Dist.		
1/15/82						
1918	Oak	16"	S85W	10.56'		Gr. & O.
1918	Paw.	13"	S70W	36.70'		
1918	Paw.	13"	S66E	64.00'		
1/82	J. Pine	9"	S60E	99.47'		
1/82	J. Pine	8"	N99E	79.02'		
1/82	N. Pine	14"	S61W	88.55'		
8/84	Ash	12"	N 7	70.07'		

QUARTER CORNER BET. SEC'S, 5+8
 ORIG. GOV'T. SURVEY 1876
 SET WOOD POST

TAM. 8 585E 540LG. = 356.40'

NO OTHER

QUARTER CORNER BET. SEC'S, 5+8
 ORIG. GOV'T. SURVEY 1876
 SET WOOD POST

TAM. 8 585E 540LG. = 356.40'

NO OTHER

QUARTER CORNER BET. SEC'S. 17+20
 ORIG. GOV'T. SURVEY 1876
 SET WOOD POST

J. PINE 10 S58W 10 LKS. = 6.60'

J. PINE 10 N35W 10 LKS. = 6.60'

QUARTER CORNER BET. SEC'S. 17+20

ORIG. GOV'T. SURVEY 1876

SET WOOD POST

J. PINE 10 S58W 10 LKS. = 6.60'

J. PINE 10 N35W 10 LKS. = 6.60'

QUARTER CORNER BET. SEC'S. 20 & 29
 ORIG. GOV'T. SURVEY 1876
 SET WOOD POST

J. PINE 8 N42W $100 \text{ Lks.} = 66.0'$
~~14 Lks. = 9.24'~~

J. PINE 10 S20E $45 \text{ Lks.} = 29.70'$

QUARTER CORNER BET. SEC'S. 20 & 29
 ORIG. GOV'T. SURVEY 1876
 SET WOOD POST

J. PINE 8 N42W $100 \text{ Lks.} = 66.0'$
~~14 Lks. = 9.24'~~

J. PINE 10 S20E $45 \text{ Lks.} = 29.70'$

QUARTER CORNER BET. SEC'S. 29+32
 ORIG. GOV'T. SURVEY 1876
 SET WOOD POST

BIRCH 4 S40E 27 LKS. = 17.82'

BIRCH 4 N39E 30 LKS. = 19.80'

QUARTER CORNER BET. SEC'S. 29+32
 ORIG. GOV'T. SURVEY 1876
 SET WOOD POST

BIRCH 4 S40E 27 LKS. = 17.82'

BIRCH 4 N39E 30 LKS. = 19.80'

QUARTER CORNER BET. SEC'S. 32+33
 ORIG. GOV'T. SURVEY 1876
 SET WOOD POST

TAM. 5 S28W 22 LKS. = 14.52'

TAM 6 N12E 75 LKS. = 49.50'

QUARTER CORNER BET. SEC'S. 32+33
 ORIG. GOV'T. SURVEY 1876
 SET WOOD POST

TAM. 5 S28W 22 LKS. = 14.52'

TAM 6 N12E 75 LKS. = 49.50'

QUARTER CORNER BET. SEC'S. 31 & 32

ORIG. GOV'T. SURVEY 1876

SET WOOD POST

BIRCH 4 N9E 50 Lks. = 33.0'

BIRCH 4 S27W 28 Lks. = 18.48'

MEANDER CORNER BET. SEC'S. 31 & 36

ORIG. GOV'T. SURVEY 1876

SET WOOD POST

N. PINE 14 S83½E 135 LKS. = 89.10'

BIRCH 6 S86W 130 LKS. = 85.80'

NORTH BET. SEC'S. 31 & 36 TO M.C.

21.47 CHS. = 1417.02'

MEANDER CORNER BET. SEC'S. 25 & 30

ORIG. GOV'T. SURVEY 1876

SET WOOD POST

OAK 10 N39E 52 LKS. = 34.32'

OAK 12 N65W 166 LKS. = 109.56'

11.60 CHS. = 765.60' NORTH OF SEC.
COR. IN LAKE

SECTION

~~QUARTER~~ CORNER BET. SEC'S. 31+32

ORIG. GOV'T. SURVEY 1876

SET WOOD POST

BIRCH 4 N65W 45 LKS. = 29.70'

BIRCH 4 N34E 37 LKS. = 24.42'

BIRCH 4 S31E 39 LKS. = 25.74'

BIRCH 4 S49W 80 LKS. = 52.80'

CORNER TO SECTION 31+32

ORIG. GOV'T. SURVEY 1876

SET WOOD POST

4.95 LKS. = 3.15'

4.95 LKS. = 3.15'

4.95 LKS. = 3.15'

4.95 LKS. = 3.15'

CORNER TO SECTIONS 32+33

ORIG. GOV'T. SURVEY 1876

SET WOOD POST

TAM. 6 N80E 29 LKS. = 19.14'

TAM. 6 S42E 40 LKS. = 26.40'

TAM. 5 S38W 42 LKS. = 27.72'

TAM. 5 N37W 29 LKS. = 19.14'

CORNER TO SECTIONS 32+33

ORIG. GOV'T. SURVEY 1876

SET WOOD POST

TAM. 6 N80E 29 LKS. = 19.14'

TAM. 6 S42E 40 LKS. = 26.40'

TAM. 5 S38W 42 LKS. = 27.72'

TAM. 5 N37W 29 LKS. = 19.14'

SOUTH BOUNDARY

CORNER TO SECTIONS 33 & 34

ORIG. GOVT. SURVEY 1876

SET WOOD POST

TAM. 4 S22W 55 LKS. = 36.30'

TAM. 4 S19E 27 LKS. = 17.82'

TAM. 3 N69W 18 LKS. = 11.88'

TAM. 6 N37E 40 LKS. = 26.40'

SOUTH BOUNDARY

SOUTH QUARTER TO SECTION 35

ORIG. GOV'T. SURVEY 1876

SET WOOD POST

TAM. 4 N56W 20 LKS. = 13.20'

TAM. 6 S40W 19 LKS. = 12.54'

SOUTH BOUNDARY

SOUTH QUARTER TO SECTION 35

ORIG. GOV'T. SURVEY 1876

SET WOOD POST

TAM. 4 N56W 20 LKS. = 13.20'

TAM. 6 S40W 19 LKS. = 12.54'

CORNER TO SECTIONS 1-2-35+36

ORIG. GOV'T. SURVEY 1876

SET WOOD POST

CEDAR 6 S57E 38 LKS = 25.08'

BALSAM 4 N17E 28 LKS = 18.48'

CEDAR 10 N66W 28 LKS = 18.48'

CEDAR 12 S25W 12 LKS = 7.92'

SOUTH BOUNDARY

SOUTH QUARTER TO SECTION 36

ORIG. GOV'T. SURVEY 1876

SET WOOD POST

ASPEN 4 N59W 40 LKS = 26.40'

TAM. 4 S26W 47 LKS = 31.02'

MEANDER CORNER BET. SEC'S, 16+21
 ORIG. GOV'T. SURVEY 1876
 SET WOOD POST

CEDAR 8 S58W 190 LKS. = 125.40'

ASH 8 S46W 210 LKS. = 138.60'

ITASCA COUNTY SURVEY IN SEC. 21
 1925 BY P.C. WARNER - PLAT ON FILE

FOUND BOTH ORIGINAL BT'S.

864.0' EAST OF 1/4 COR. TO M.C.

MEANDER CORNER BET. SEC'S. 30 & 31

ORIG. GOV'T. SURVEY 1876

SET WOOD POST

W. OAK 10 S 8 E 35 LK & 23.10'

W. OAK 8 N 78 E 22 LK & 14.52'

MEANDER CORNER BET. SEC'S. 30 & 31

ORIG. GOV'T. SURVEY 1876

SET WOOD POST

W. OAK 10 S 8 E 35 LK & 23.10'

W. OAK 8 N 78 E 22 LK & 14.52'

MEANDER CORNER BET. SEC'S. 8+17
 ORIG. GOV'T. SURVEY 1876
 SET WOOD POST

OAK 12 N64E 220 Lks. = 145.20'

OAK 12 N77E 293 Lks. = 193.38'

MEANDER CORNER BET. SEC'S. 8+17
 WEST TRUE BET. SEC'S. 8+17
 17.00 CHS. = 1122.0' SET MC

MEANDER CORNER BET. SEC'S. 6+7
 ORIG. GOV'T. SURVEY 1876
 SET WOOD POST

SPRUCE 6 N75W 130 LKS. = 85.80'

SPRUCE 6 S78W 150 LKS. = 99.0'

NO DATE GEO FARLEY 874-9

NO CORNER, FOUND BTS. HAS BTS AS SPRUCE & TAM
 NOTE: NO ORIG TAM BT₆

NO DATE CLL FIELD BOOKS

Fd TAM BT 14" S66W o6 NOTE: I THINK THIS
 IS A WITNESS NOT A BT₆

FROM MC BET. SEC'S. 7+8 RAN
 N39°W 14.15 CHS. = 933.90' AND SET
 MC ON WEST SIDE OF LAKE ON LINE
 BET. SEC'S. 6+7

WEST RANDOM LINE BET. SEC'S. 6+7
 8.90 CHS. = 587.40' TO MC

MEANDER CORNER BET. SEC'S, 7+8

ORIG. GOV'T. SURVEY 1876

SET WOOD POST

WILLOW 5 S61W 31 LKS. = 20.46'

NO OTHER

GOV'T. CHAIN 69.00 CHS. = 4554.0' MC
BET. SEC'S, 7+8

SEE PAGE 45 THIS BOOK FOR
TIE TO MC. BET. SEC'S, 6+7

47 NORTH SIDE OF LAKE

MEANDER CORNER BET. SEC'S. 16+17

ORIG. GOV'T. SURVEY 1876

SET WOOD POST

OAK 12 N35W 76 LKS = 50.16'

TAM. 8 N25E 150 LKS = 99.0'

47

WEST 1/4 BET. SEC'S. 16+17
TAMARAC COUNTY

WEST 1/16 BET. SEC'S. 4+9

ITASCA COUNTY

Index No. R-10

ITASCA COUNTY LAND CORNER RECORD

T. 147 R. 36 PM 5th

Location N. 1/16 Sec. 4-9

Description 1 1/2" I.P. in Spruce Swamp Corner 1/4 Sec. N. of Centerline of road.

Origin G.L.O. H.R. 1918 R. SUB. SET

Reference

Corner Perpetuation Record

1918 N. 1/16 Sec. 4-9 was set by
road survey.

Steel corner set SE 1/4

8-20-84		Ymind/Data		Wet/Data	
Corner Mon.					
Date	Wit.	Size	Bearing	Dist.	Remarks
1918	Spruce	4"	NW	23.60'	
1918	Spruce	4"	SW	24.00'	
5/82	Spruce	8"	S81W	30.74'	
5/82	Spruce	8"	N42W	24.25'	
5/82	Spruce	8"	S75E	11.73'	
5/82	P. Pole		S11W	43.20'	Tag

EAST 1/16 BET. SEC'S. 4+9
ITASCA COUNTY

Index No. R-12

ITASCA COUNTY LAND CORNER RECORD

Location E. 1/16 Sec. 4-9

T. 127 N. R. 26 P.M. 34

Description 1" I.P.

Origin G.L.O. R.S. S.R. SUB. SET Plat 1950

Reference		Corner Perpetuation Record				
		Found/Data			NGS/Data	
Date	Wit.	Size	Bearing	Dist.	Remark	
5/82	Accept E. 1/16 Sec. 4-9 as found a 1" I.P. and wit.	5-17-82 Corner Mon.	8-20-84			
5/82	Cor. is in N. Pine plantation I.P.	N. Pine	10"	S20E	4.76'	
5/82	1 3/4" I.P. 3' high. S., 0.2'	N. Pine	10"	N70E	17.51'	
5/82		N. Pine	6"	N53W	13.72'	

NORTH 1/16 BET. SEC'S. 8+9

ITASCA COUNTY

Index No. F-9

ITASCA COUNTY LAND CORNER RECORD

Location N. 1/16 Sec. 8-9T. 147 N. R. 28 P.M. 15hDescription Corner. Sec. 1918. Rd. Survey. 1/4" I.P. EOrigin G.L.O. R.S. 1918.R. SUB. SET

Reference

Corner Perpetuation Record

Reference		Corner Perpetuation Record				
1/13/82 8-20-84 Corner Mon.		Found/Date			Set/Date	
Date	Wtl.	Size	Bearing	Dist.	Remark	
1918	N. Pine	10"	N88E	59.50'	STP	
1918	J. Pine	15"	S82W	63.00'	STP	
6/30	R. Pine	11"	N41W	55.92'	epk	
6/30	R. Pine	11"	N41W	55.45'	BT	
6/30	W. Oak	15"	S33W	60.37'	epk	
"	"	"	"	59.62'	BT	
6/30	W. Oak	12"	S86E	84.62'	epk	
"	"	"	"	84.27'	BT	

NORTH 1/16 BET. SEC'S. 9 & 10

ITASCA COUNTY

Index No. P-13

ITASCA COUNTY LAND CORNER RECORD

Location N. 1/16 Sec. 9-10

T. 147 N. R. 26 PM 5th

Description

Origin G.L.O. R.S. 1918 R. SUB. SET

Reference

Corner Perpetuation Record

1918 Set Corner From Road Survey

Corner Men.		Found/Date		Set/Date	
Date	Wit.	Size	Bearing	Dist.	Remark
1918	Birch	8"	S56E	77.30'	
1918	Poplar	10"	N67W	52.00'	

52 SEE PAGE 28 IN BOOK #1

CORNER TO SECTIONS 16-17-20&21

ORIG. GOVT. SURVEY 1876

SET WOOD POST

N. PINE 20 N11E 18 LKS. = 11.88'

N. PINE 12 S36E 18 LKS. = 11.88'

N. PINE 14 S31W 20 LKS. = 13.20'

NO OTHER

BIM RESURVEY 1974

From the cor. of secs. 16, 17, 20 and 21, perpetuated and recorded by R.L.S. No. 3628, in 1958, monumented with an iron post, 2 ins. diam., firmly set, protruding 16 ins. above the ground, with brass cap mkd.

T147N R26W
S17|S16
S20|S21
1958

RLS No. 3628

from which the remains of the orig. bearing trees:

A stump, 30 ins. diam., bears N. 11° E.,
18 lks. dist., no mks. visible.

A red pine, 26 ins. diam., bears S. 36° E.,
18 lks. dist., with fragmentary scribe mks.
visible on opened blaze.

A stump, 21 ins. diam., bears S. 31° W.,
20 lks. dist., no mks. visible.

and the bearing trees mkd. by RLS No. 3628 in 1958:

A spruce, 13 ins. diam., bears N. 31° E.,
55½ lks. dist., with fragmentary scribe mks.
visible on partially healed double blaze.

A red pine, 12 ins. diam., bears S. 76° E.,
44½ lks. dist., with fragmentary scribe mks.
visible on partially healed double blaze.

52

A jack pine, 11 ins. diam., bears S. 33° W.,
38 lks. dist., with fragmentary scribe mks.
visible on partially healed blaze.

A balsam fir snag, 8 ins. diam., bears N. 61° W.,
63 lks. dist., with fragmentary scribe mks.
visible on partially healed double blaze.

MEANDER CORNER BET. SEC'S. 16+17
 ORIG. GOV'T. SURVEY 1876
 SET WOOD POST

NO TREES

BLM RESURVEY 1974

N. 0°10' E., beginning new measurement.

Through a tamarack swamp.

13.00

County Road No. 35, paved, 35 lks. wide, bears N. 37° E.
 and S. 37° W.

23.79

The meander cor. of secs. 16 and 17, on the left bank
 of Bowstring River, course N. 72° W. perpetuated and
 recorded by Jack W. Shannon, County Surveyor, in 1971,
 from an affidavit from Stanley A. Gibbs and orig.
 evidence found at the cor. point, and monumented with an
 iron post, 12 ins. diam., firmly set, protruding 15 ins.
 above the ground, with aluminum cap mkd.

MC
 T147N
 17|16
 R26W
 1971

No bearing trees marked and none available.

NORTH OF 1/4 CORNER - GOV'T. CHAIN
 WAS 23.50 CHS. = 1551.0'

54 CONTINUED FROM PAGE 29 BOOK #1
QUARTER CORNER BET. SEC'S. 16 & 21
ORIG. GOV'T. SURVEY 1876
SET WOOD POST

N. PINE 10 N42E 7 LKS. = 4.62'

N. PINE 10 S47W 83 LKS. = 54.78'

BLM RESURVEY 1974

Beginning at the $\frac{1}{4}$ sec. cor. of secs. 16 and 21, perpetuated and recorded by P. C. Warner, Deputy County Surveyor, in 1925, from orig. evidence no longer in existence, and further perpetuated and recorded by R.L.S. No. 3628 in 1958, and monumented with an iron post, 2 ins diam., firmly set, protruding 14 ins. above the ground, with brass cap mkd.

T147N R26W
 $\frac{1}{4}$ S16
S21
1958
RLS No. 3628

from which the bearing trees mkd. by Warner in 1925:

A white pine, 20 ins. diam., bears S. 82° E.,
29 lks. dist., with fragmentary scribe mks.
visible on partially healed blaze.
(Record S. 88° E.)

A red pine, 24 ins. diam., bears N. 35 $\frac{1}{2}$ ° W.,
59 lks. dist., with fragmentary scribe mks.
visible on partially healed blaze.
(Record N. 42° W.)

and the bearing trees mkd. by RLS No. 3628 in 1958:

A red pine, 15 ins. diam., bears N. 79° E.,
98 $\frac{1}{2}$ lks. dist., with fragmentary scribe mks.
visible on partially healed blaze.

A red pine, 15 ins. diam., bears S. 64° W.,
78 $\frac{1}{2}$ lks. dist., with fragmentary scribe mks.
visible on partially healed blaze.

A red pine, 18 ins. diam., bears N. 1 $\frac{1}{4}$ ° W.,
121 $\frac{1}{2}$ lks. dist., with fragmentary scribe mks.
visible on partially healed blaze.

This cor. falls 6 lks. N. of graveled road, 25 lks. wide,
bearing South and N. 55° W.

32 CONTINUED FROM PAGE 31 BOOK 1

QUICKER TALKER WITH MORE STORIES

LONGER STORIES IN ONE BOOK

STORIES BY

THE AUTHOR

OF THE

STORIES

IN THIS

BOOK

ARE

THE

STORIES

BY

THE

AUTHOR

OF

THE

STORIES

IN

THIS

BOOK

ARE

THE

STORIES

REMAINDER OF BOOK
IS BLANK