

TIME
AND
BOOKS

CORNER
RESTORATION
1464 231W



MINING
TRANSIT BOOKS

No 384

BOOK 3

T 146 N
BETTRAMI.R 31 W
COUNTY, MINN.

					47
8	56	55	4	3	2 16 1
4	1 3	53 55 54	9 8		
42 51			6 5	31 28	17
60		40 22 21 34		20 30	
61 7	8	27 9	18 10	11 33 2	12
		43	35 23 24 26		
62		38	34 27 31		41 45
			48		
18	17	16	15	14	13
	51 50				
	52				
19	20	21	22	23	24
5					
30	29	28	27	26	25
31	32	33	34	35	1314 111236
				15	

COLORED NUMBERS REFER TO
PAGE ON WHICH NOTES FOR
THAT CORNER MAY BE FOUND.

Page 67 to ~~67~~ ^{pg 72} = Star Island

PG

10, 19, 63-66

BLANK

73-78

1. D-3

Center South $\frac{1}{16}$ Cor. Sec. 6

Notes of G.L.O. Resurvey of 1932.
by prop. distance set an Iron
Post 3' long 1" ϕ w/brass Cap
MKD.

FD. IRON $\frac{3}{8}$ " CAP IN PLACE

IN GOOD CONDITION

8" ABOVE GROUND

1-31-78 CRK

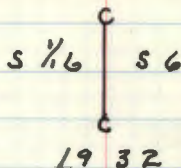

Corner Falls 198' South of &
Rd. No. 2173.

Elm 5" S $11\frac{1}{2}^{\circ}$ E 52 1/4 - 34.32'

NOW ELM WINDFALL AT BRG. $\frac{1}{2}$ DIST.

Birch 5" S 64° W 12 1/4 - 7.92'

NEARLY DEAD

NOW 11" BIRCH AT BRG. $\frac{1}{2}$ DIST. SCRUB OVERGROWN

10/28/80 MKD. New BT'S: Scribed

W. Oak 8" S 54° E 24.74' CS $\frac{1}{16}$ S 6 BT

W. Oak 6" N 18° W 37.26' CS $\frac{1}{16}$ S 6 BT

Tam. 11" N 70° W 86.95' CS $\frac{1}{16}$ S 6 BT

8' steel sign posts east 3.75' and west 4.20'
from corner with both signs attached.

Placed a F.S. L.P. on a 10" Aspen at N 86° E
at 277.20' from corner along a F.S. road.

Lines east & west are mkd. to F.S. standard.

PUT FSLP ON 6" MAPLE N 22° W 10.5' FROM COR.
SET 3" OAK POST BESIDE IRON
FD. 2 1/4" X 6" CEDAR POST ON SOUTH SIDE OF OLD CO. ROAD
CORNER IS 167' SOUTH OF FSLP - $\frac{1}{2}$ OF OLD CO. RD. IS 200' N
1-31-78 CRK-NB

10/28/80 - G. Brown, R. Main

Fd. iron pipe with brass cap in good condition set in place.

Fd. Birch BT at S 64° W at 7.92' still alive.

Maple tree that has F.S. L.P. was cut down.

Corner is on top of a high knoll overlooking a tam. &

blk. spruce swamp.

Fd. of 4x4x6' cedar post on south side of county

road that has F.S. L.P. Corner is south 167'.

Copied from 7150. & by G.B. on 7/12/89

2.

C-3

Center $\frac{1}{4}$ Cor. Sec. 6
 Notes of G.L.O. Resurvey of 1932.
 Set on Iron post 3' long
 2" ϕ w/brass Cap MHD.

C 456

1932

tan 8" $N43\frac{1}{2}^{\circ}E$ 168 145 110.88'

tan 6" $S39\frac{3}{4}^{\circ}E$ 168 145 110.88'

3 D-4 Affidavit 9/13/78

South East $\frac{1}{16}$ Cor. Sec. 6
Notes of G.L.O. Resurvey of 1932.
Set an Iron post 3' long 1" ϕ
w/brass Cap MKD.
Corner Falls 198.66' South $\&$ Rd. 2173.

Fd. IRON $\frac{3}{4}$ " CAP IN PLACE

IN GOOD CONDITION

SE $\frac{1}{16}$ S 6

6" ABOVE GROUND

1932

Burr Oak. 7" S 83° E 61 INs - 40.26'

NOW WINDFALL $\frac{1}{2}$ " STP. AT BRG $\frac{1}{2}$ " DIST.

Burr Oak 8" S 57° W 21 INs - 13.86'

NOW ROTTEN STUMP. AT BRG $\frac{1}{2}$ " DIST.

W. OAK 14 S 88 W 17.5' MKD SE $\frac{1}{16}$ S 6 BT

ASH 7 N 79 E 35.5' MKD SE $\frac{1}{16}$ S 6 BT

W. OAK 12 S 15 W 132.90 MKD SE $\frac{1}{16}$ S 6 BT

8' STEEL POST DUE WEST 2.7' FS. SIGNS 54-2:4

8' STEEL POST DUE SOUTH 3.1' FS. SIGNS 54-2:4

4-18-78

Clinton R. Kramer

PUT FSLP ON 4" MAPLE N 42 E 2.5' FROM IRON
EST. BT W. OAK 14" S 88 W - 17.5' FROM IRON $\frac{1}{2}$ " BT TAG
OLD CO. RD 15 NORTH 208' TO $\&$

PUT FSLP ON 6" BASSWOOD ON SOUTH SIDE OF ROAD CORNER
15 1.57' SOUTH OF TAG

1-31-78 CRK-NB

10/29/80 - Drama, Main

Fd. iron pipe with brass cap in good condition.

BT's in good condition.

Line west, s mkd. to F.S. Standard.

4 D-2

South West $\frac{1}{6}$ Cor. Sec. 6.

Notes of G.L.O. Resurvey of 1932.

Set an Iron post 3' long 1" ϕ
w/brass Cap MKD.

Fd. IRON $\frac{1}{2}$ CAP IN PLACE

IN GOOD CONDITION SW $\frac{1}{6}$ S 6

6" ABOVE GROUND 1982

N. Pine 6" S 66 $\frac{3}{4}$ ° E 73 1K5' 48.18'

NOW PINE STP ROTTED AT BRG $\frac{1}{2}$ DIST

N. Pine 6" S 47 $\frac{1}{4}$ ° W 34 1K5' 22.44'

NOW 12" N. PINE S 48° W 22.4' SCRIBE OVERGROWN

4/2/80 - MKD. New BT'S:

N. Pine 11" S 39° E 40.05' SW $\frac{1}{6}$ S 6 BT

N. Pine 12" N 27° E 32.89' SW $\frac{1}{6}$ S 6 BT

8' steel sign posts west 3.6' and east 2.7'
from corner with both signs attached.

Lines to the east and west are mkd. to standards.

PUT FSLP ON 17" W. PINE 1.5' WEST OF IRON

PUT FSLP ON 10" J. PINE ON WEST SIDE OF RD.

CORNER IS 200' WEST

$\frac{1}{2}$ OF ROAD IS 230' WEST OF CORNER

1-31-28 CRK-NB

4/2/80 - C.K. G.B. J.S. + S.H.

Fd. I.P. with B.C. mkd. set in place 6" above ground.

Fd. N.P. 13" S 48° W at 22.4'

Corner on a pine ridge approx. 200' east of
a blk. spruce swamp and 230' west of a county road.
Copied from 7150.4 by G.B. on 7/12/84

5 E-12

Aff. Davit E-12

East $\frac{1}{16}$ Bet. Sec 4 & 9

Set a 5' long and 2" dia galvanized pipe filled with concrete and a 3" diameter bronze tablet stamped;

T46N R31W

E $\frac{1}{16}$ $\frac{54}{59}$

1968

New BT's

P.L.S. No 6807

N. Pine 13" 82.75' N 30° W scribed E $\frac{1}{16}$ 54 BTR. Oak 10" 31.92' S 7° W scribed E $\frac{1}{16}$ 59 BT

Set a steel sign post with standard FS signs 54-4 & 54-2 attached.

Set Due East - 3.25'

10-9-68

Lyle Elliott
Curt Krause

NOTE:

Location of this corner and those on the next four pages of this book were from a private land survey. Section 4 was subdivided by rules for the subdivision of sections as shown in the Manual of Surveying Instructions 1947. A certificate of survey prepared by myself was placed in the Register of Deeds Office. The Certificate was a correct representation of a survey made by myself.

William D. Kerma

10/3/83 - CK-GB-JA

Fd. monument set in good condition set 2.0' above grd.
1" iron pipe set 4" above grd. on south side of mon.
Fd. N. Pine 15" N 30° W at 82.75'. Scribe visible.
" 9" Red Oak dead. Scribe visible. Cut to a 5' stub.

To perpetuate this corner we mtd:

1. W. OAK 5" S 33W at 21.55' Mtd. E $\frac{1}{16}$ 59 BT
2. Set a 8" steel sign post 545 E at 10.55' All sign. att.
Placed 8" steel sign posts east 3.65 and 4.95' south from the monument with both signs attached.

Line to standard mtd. east and south from corner.
Corner falls approx. 150' north of Co. Road 12.

Gary Brama

5 6 E-10

Affidavit E-10

West 1/16 Cor. Bet. Sec's 4 & 9

Set a 24" long concrete cylinder with
a 3" diameter bronze tablet stamped;

T146 N R31 W

W 1/16 $\frac{54}{59}$

1968

RLS No. 6807

New BT's

R. Pine 15" 41.85 N 1° W scribed W 1/16 54 BT
 J. Pine 9" 51.80 N 50° W scribed W 1/16 54 BT
 W. Oak 70.45 S 15° E scribed W 1/16 59 BT

Set a 4x4x72" long cedar post with
 standard F.S. signs 54-4 & 54-2 attached.
 Set Due South 33.0'. Post is gone.

10-9-68

Lyle Elliott
 Curt Krause

Nov.
 Belt. Co. Hwy. Ties - 1968 - Fd. 1 1/4" iron pipe in place.
 Fd. 1 1/2" iron pipe north 37.9' Fd. J. Pine 8" NW 51.8'
 Fd. post south 33.0', Fd. Oak 8" SE 70.45'

See page 5

10/3/83 - CK-GB-JA - Found sheared off cast iron monument.
 NEW BT'S. 8-11-83

W. PINE 24 N24E 66.85 MKD BT CO.

W. OAK 11 S15E 70.60 1968 BT

N. PINE 11 N57W 125.35 MKD W 1/16 54 BT

8" STEEL SIGN POST 59.83 DUE SOUTH

" " " " 61.30 DUE NORTH

Belt. Co. Highway Ties - 1970

Found concrete monument with brass cap.
 Birch 8" NE 80.91 Nail & Disc Fd.
 Oak 8" SE 70.41 N+D Fd. BT

5/24/84 CK-GB-JA

1968: N. Pine N1°W falls in ditch.
 BT'S J. Pine N50W falls in ditch.

7 C, D-11

Affidavit C, D-11

Special Meander Corner to Sec. 4.

Set a 60" long galvanized pipe filled with concrete and capped with a 3" dia. bronze tablet stamped;

Monument set 2.25' T146N R31W above ground.

Corner falls along shore of Big Lake.

SMC
 C
 S 4
 C
 1968
 RLS NO. 6807

New Bt's

elm 6" 35.95 N65°W scribed SMC S4 Bt

Tree is in good condition scribe visible

Basswood 15" 16.85 S18°E scribed SMC S4 Bt

Tree is in good condition scribe is falling off of tree.

Set 4"x4"x72" long cedar post with F.S. signs S4-4 & S4-2 attached.

Due South 10.0'

Line south is mkd. to F.S. standard

8/11/83 Gary Barua

See Page 5

8 D-11

Affidavit D-11

11-0

Center South $\frac{1}{16}$ Corner to Sec. 4

Set a 2" dia. 5' long galvanized pipe
filled with concrete and capped with
a 3" dia bronze tablet stamped;

Monument set 2.0' above T146N R31W
open boggy marsh

C
5/16/54

C
1968

RLS No 6807

New Bt's

Aspen 11" 66.80' S 28° E scribed CS $\frac{1}{16}$ 54 Bt
Dead

Aspen 10" 68.85' S 3° W scribed CS $\frac{1}{16}$ 54 Bt
Good condition

Lines west & north are mkd. to F.S. standard,
8/11/83 Gary Crane

Set two steel sign post with standard
F.S. signs 54-4 & 54-2 attached

8' post Due North 4.4'

8' post Due West 3.35'

take sign 54-4
when check

10/10/68

Lyle Elliott

See page 5

9 D-10

Affidavit D-10

South West 1/4 Sec. 4

Set a 2" dia. 5' long galv pipe filled
with concrete and capped with a
3" dia. bronze tablet stamped;

Found monument in good
condition

T146N R21W

SW 1/4 54

1968

R.L.S. No. 6807

New Bt's

R. Pine 22" 42.09 S 30° W scribed SW 1/4 54 Bt

W. Oak 9" 15.55' N 36° W scribed SW 1/4 54 Bt

R. Oak 9" 38.02' S 77° E scribed SW 1/4 54 Bt

Trees in good condition

Lines south & east are mtd. to F.S. Standard

Set a 4" x 4" x 72" long cedar post with
standard F.S. signs 54-4 & 54-2 attached.

Set east 4.9'

8" steel sign^{90°} set Due East 5.15' with both
signs attached.

8/11/83, Gary Grana

See page 5

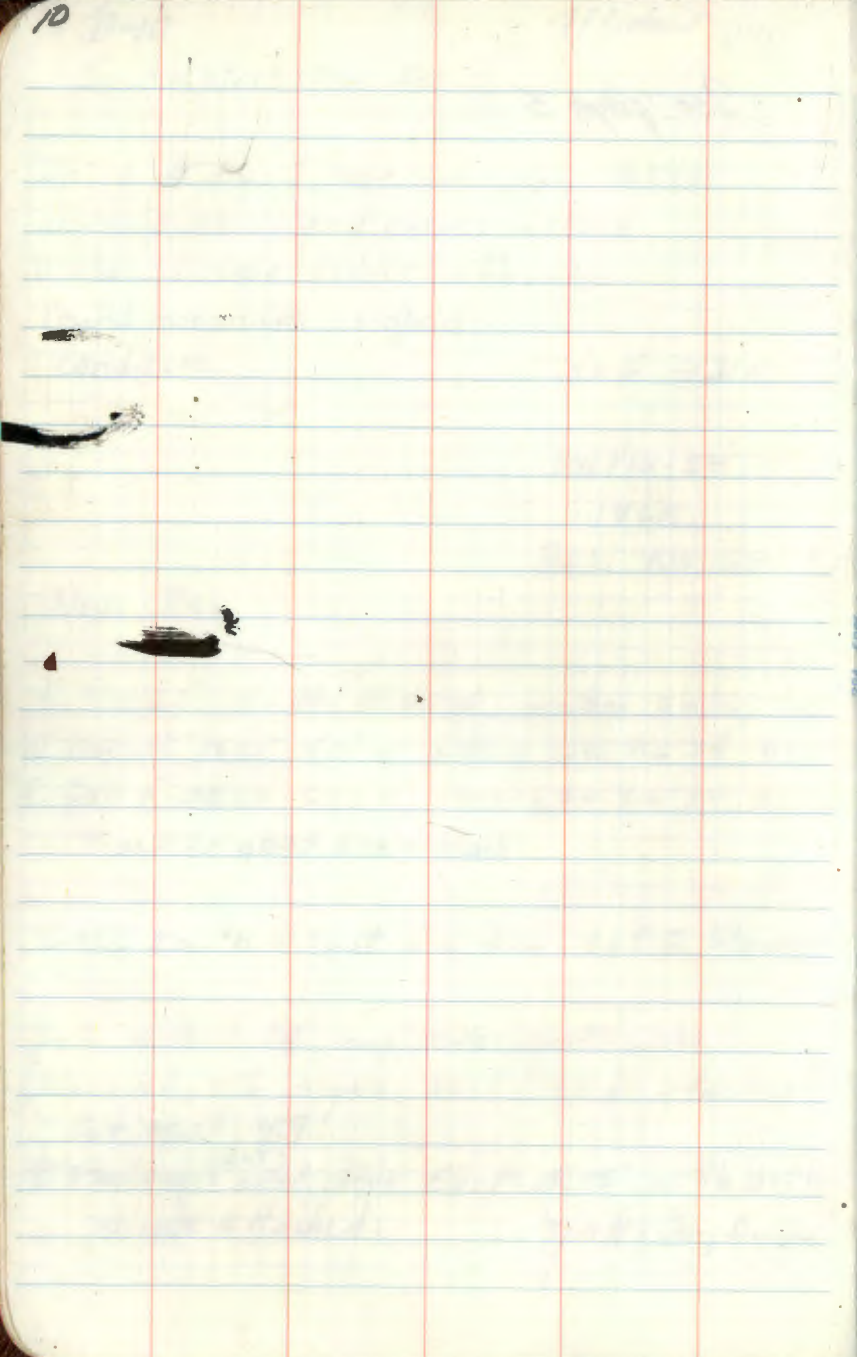

304 50%

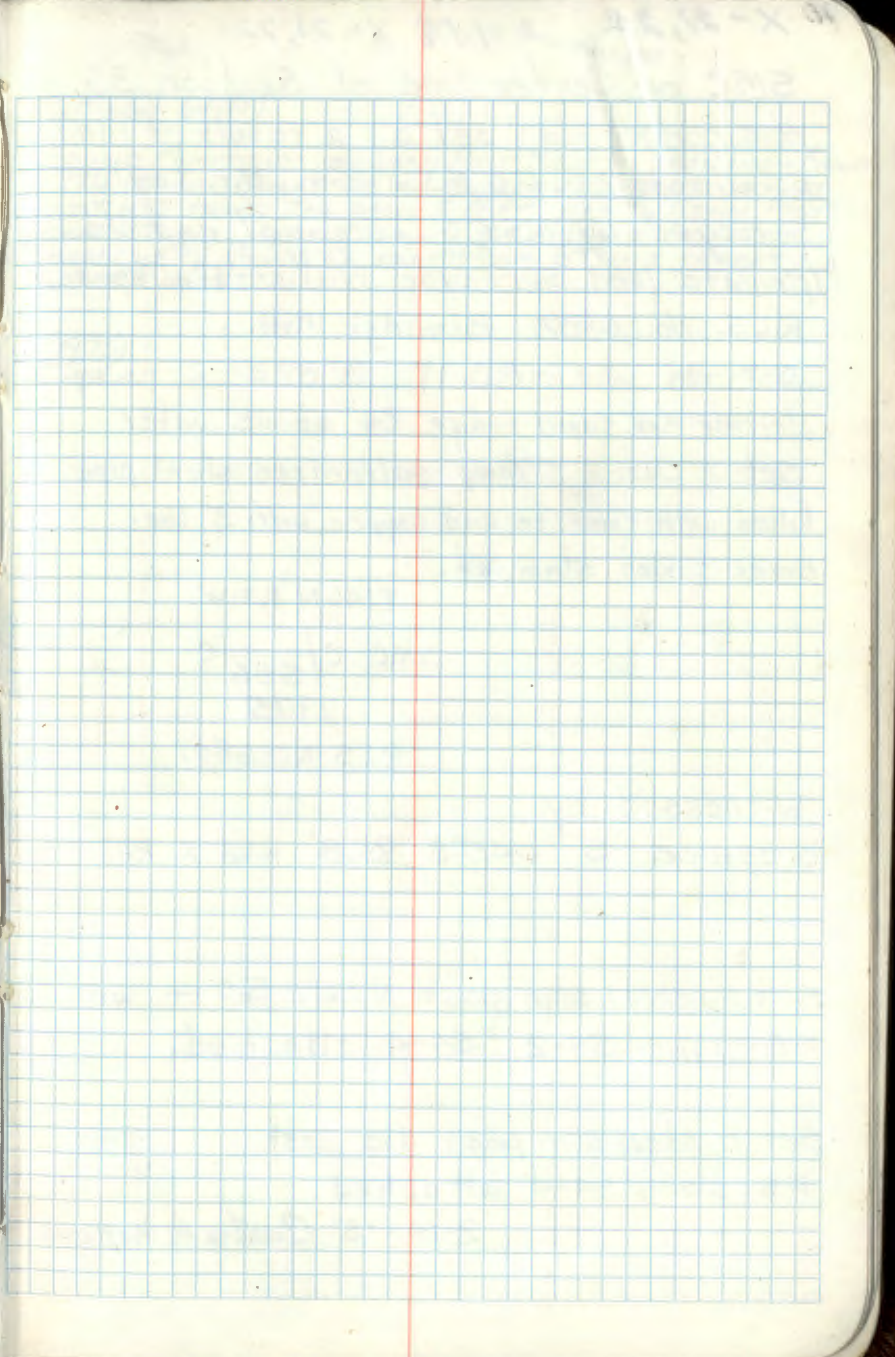

" X-21,22
affidavit 11/3/78 X-21,22

SMC on Center line of Section 36

this corner was set as a result of land purchase by U.S.F.S. from Mr. Taylor surveyed by U.S.F.S. personal and checked by private land surveyor William H. Okerman

R.L.S. No. 6807 Bemidji, MN.

Corner on sand ridge 24" above water

Set 2" Dia. x 5' long galvanized steel pipe filled with concrete and capped with 3" Dia. brass tablet stamped.

T146N R31W

SMC. C / 5.36 C
1975

RLS NO. 6807

Witnessed by

B. Spruce 5" S45°E 95.8' mkd X BT.

Set 8' steel sign post N22°E 50 Ft with F.S. signs 54-2 & 54-4 attached.

Set 8' steel sign post due East with F.S. signs 54-4 attached

2-14-75 Curtis R. Krause

R. MAIN 64-97

FOUND MONUMENT AND SIGN POST TO NORTH / LEAVING. FOUND 1975 BT AND FROM THIS MEASUREMENT DETERMINE THAT FROST HAS MOVED THE IRON 5 4 FT EAST. SIGN POST TO EAST IS LYING DOWN IN ALDER SWAMP. IRON EVENTUALLY SHOULD BE RESET FROM BT AND PROPERTY CORNER EAST

(1975)
B. Spruce 5" S48°E 91.08 Ft to Spk NOT MKD

12 X-22, 23

X-22, 23

See page 11

Property Corner on Center line
of section 36

Corner on side slope 15' east of edge
of spruce $\frac{1}{2}$ tam. swamp
at NW edge of large pine stub

Set 2" Dia. x 5' long galvanized steel
pipe, filled with concrete and capped
with 3" Dia. brass tablet marked.

Property Corner

T146N R31W

USFS
LAND

C 536 C

1975

RLS NO 6807

Witnessed by

N. Pine 20" S3°W 41.6' mkd. PCS36 Bt.

N. Pine 11" S76°E 49.6' mkd. PCS36 Bt.

Set 6' steel sign post due West 4.3' with
F.S. sign 54-4 attached.

Set 6' steel sign post N22°E 6.3' with
F.S. signs 54-2, 54-4 attached.

2-12-75 Curtis R. Hansen

off 3/6/65

13 W, X-21, 22

W, X-21, 22

See page 11 for description

Property Corner in section 36
set at shore of lake Windigo

Corner is 24" above water, 4.0' east of
lake shore

Set 2" Dia. X 5' long galvanized steel pipe, filled
with concrete - capped with brass cap marked.

Property Corner

T146N R31W

SMC / S.36
USFS
LAND

1975

RLS NO 6807

Witnessed by

Ash 4" S65°E 24.4' mkd. X Bt.

Ash 7" S3°E 26.2' mkd PC SMC S36 Bt.

Set 8' steel sign post due East 4.9' with
F.S. signs 54-2 & 54-4 attached.

Set 8' steel sign post S22°W 4.8' with
F.S. signs 54-2 & 54-4 attached

2-12-75 Carter R. Krause

OTO 3/6/75

See page 11 for description

Property corner in section 36
Corner on high ridge 275' east of
lake windigo

Set 2" Dia. x 5' long galvanized steel
pipe, filled with concrete and capped with
3" Dia. brass tablet marked.

Property Corner
T146N R31W

USFS
LAND 536

1975

RLS NO 6807

Witnessed by

W. Oak 11" S49°W 72.5' mkd. PC 536 Bt.

W. Birch 12" S39°E 27.3' mkd. PC 536 Bt.

Set 6' steel sign post due West - 4.7' with
F.S. signs 54-2 & 54-4 attached.

Set 6' steel sign post S22°W - 5.40' with
F.S. signs 54-2 & 54-4 attached.

2-10-75 Curtis R. Kramer

off 2/6/75

14 15
Quarter Corner Bet. Secs. 2 & 35

fd. brass cap 4" above ground

100' west of low slough running SE-NW

fd. FSLP By District on 6" Birch on west side
of tree facing woods trail

iron is 7' S 31° W from Birch

Set maple picket by iron

large N. W. Pine around corner

1116

C-21

1/4 CORNER BETWEEN SECTIONS 18 & 2
ORIGINAL SURVEY, SEPT 1875 BY BALDWIN
SET WOOD POST

30" W. PINE N52°E, 18 IKS

28" W. PINE S44°E, 17 IKS

FOUND: BOTH STUMPS IN 1923 -

Co. SURVEYOR C.C. SPENCER
MADE TWO NEW BT'S

7" ASPEN, S43 1/2°W, 67 IKS

12" ASPEN, S86°W, 50 IKS

(@ 12-79
20" strap with scar
being corner)

GLO RESURVEY IN 1932 PLACED
1" x 36" IRON POST WITH BRASS CAP
FROM WHICH A

(2-12-79) 6" BIRCH, N89 1/2°E, 37 1/2 IKS

(2-12-79) 5" BURR OAK, N17 3/4°E, 136 IKS

IN 1979, 2/11 C. KRAUSE FOUND
IRON POST IN PLACE WITH B.C.
BLOWN OFF & BURR OAK 12"
SCRIBE OVERGROWN & 70" x ASPEN
STUMP PROPER BEARING & DISTANCE.
NEW TIES THIS DAY

8" W. PINE N84°W, 34.7'

9" R. OAK N57°W, 30.93'

POWER POLE 11", N42°E, 47.85'

7-14-80 Krause & Schoonover (from form A-7150-4)

Replaced the broken capped GLO monument as found in
2/12/79 with a 2" x 36" galvanized concrete filled iron
pipe w/ brass tablet marked.

Set 10" below road surface.

TW6NR31W
1/4
S21S1
1980
R.L.S. NO.

From which the following bear:

W. Pine 24" N49°E 103.82' - old BT (by County)

W. Pine 9" N84°W 34.70' - old 1/4 S2 BT

W. Oak 12" N18°W 89.8' - rescribed BT

5" x 5" Cedar Post Due West 21.5'

Road GLO iron at north edge of new monument.
Corner is in N-S road, 18' north of intersection with
road east.

(above data entered 10/19/82 by 70274 from form A-7150-4)

11.17 FROM PAGE 59 BOOK #1

QUARTER COR. SEC. 2-11

GLO IRON REMOVED BY BELT. COUNTY
ROAD CONSTRUCTION. 1932 + 1962 BTs

ALSO REMOVED BY ROAD CONSTRUCTION.

NEW TIES BY COUNTY TO RESTORE MON.
POSITION.

IRONWOOD 4" SE 63.54'

ELM 4" SE 63.54' N+D

ASH 6" SW 82.82'

ELM 6" SE 92.82' N+D

POPLAR 3" SE 60.60'

POPLAR STUB 4" SE 60.60' N+D

GLO TIE SCHOOL HOUSE FOUNDATION 24'x24'

NE CORNER S44°W 118.1'

NE CORNER IN PLACE, PULLED BEARING +
DISTANCE FOR TIE.

NEW BT's

R. OAK 14" S23°E 63.11' MKO Y4 S11 BT

R. OAK 10" S60°E 148.00' MKO Y4 S11 BT

POWER POLE N1°E 186.25'

4"x4"x8' CEDAR POST ONE SOUTH 53.33' WITH

FS SIGNS 54-2, 54-4.

7-10-80 Jim Schommer

REPOSITIONED GLO IRON FROM ABOVE TIES.
ON DOWN SLOPE OF HWY. APPROX 8' SOUTH
OF BLACK TOP. PLACED ROCKS ON TOP.

QUARTER CORNER SECS. 9-10

Notes of Original Survey by B.C. Baldwin 1875:
Set post from which:

Lind 8" 584° W 69 lks. (45.54')

N. Pine 16" 555° E 115 lks. (75.9')

5/4/82, Ken Whitelam, Carl Krause & Gary Bruma
Found no evidence at original post or bearing trees. However a burned and rotted N. Pine stump bears 540° E 78.3' from the proportionate corner position but no scribe or axe marks were visible. The lines of the W 1/2 Galt Lot 6, sec. 10 are proportionately marked with various iron pipes, rods, posts etc. as per Thomas & Kenneth Swanson (owners of record). These were reported to be set as per survey of Mr. A.L. Bye in April, 1964. No plat or notes of survey could be found in the courthouse or from record owners. The position of the NW iron of this survey (iron found is 1/2" dia pipe and presumed to be from Bye survey) would not lend itself to being a perpendicular of the original survey as it falls some 70' plus feet

As rough sketched
by Krause & Hayes
2/17/83 ↓

Orig. Nat. Feature Calls, North btwn 9 & 10

8.00	Enter pond offset 7.00 E & continue North (528)	533
32.00	Recover line and leave pond (2112)	2076
40.00	Enter marsh set post for 1/4 sec. cor. (2640)	2577
46.00	Leave marsh (3036)	2932
54.00	Enter tam. swamp NW (3564)	3483
74.00	Leave " " E 1/4 W (4884)	4873
80.00	Set post for cor. secs. 3, 4, 9 & 10 (5280)	5190

into the swamp and both original bearing trees would have to fall out into the swamp which would be highly unlikely as to the bearing nature of the swamp. This NW iron also is some 8646' from corner to secs. 9-10-15-16. Because there is no record of how this iron was set or that it is even in a position set by A.L. Bye, this iron will not be accepted as the 1/4 corner position. A proportionate position established by survey midpoint and on line between corner to secs. 9-10-15-16 and sec. cor. 3-4-9-10 falls just some 20' North into the swamp. This position also would allow the original bearing trees to grow in firmer ground than the iron position would have allowed. The evidence of burned pipe stumps and live hardwood trees in the immediate vicinity support this claim. Therefore, the proportionate position best supports the position of the original corner. (The above was entered this book 2/17/83 MCB)

5/4/82 Krause Bruma

Set a 2" x 160" galv. iron pipe 20" above ground w/ brass tablet marked:
at proportionate position as established by survey midpoint and on line btwn cor. to secs. 9-10-15-16 and cor. to secs. 3-4-9-10. This position was established during the survey of secs. 9-10 on 4/21/82 and is referenced in the above search notes dated 5/4/82.

1100 N.A. 2142	
14	
5.9	5.10
1982	
115 1467	

From which the following bear:

Tam 4"	N 6 E at 58.70	510 BT
N. Oak 7"	S 80 E at 73.40	14 510 BT
W. Oak 6"	S 6 E at 81.78	14 510 BT
Ash 6"	S 40 W at 60.23	14 59 BT

2/17/83 The N. 10' of the supposed NW cor. of Galt Lot 6 is N 6° 40' E 51.75'
A supposed lot line iron is N 57° E 6.0'

Placed 8" steel sign posts north 3.7' and west 4.0' from corner with both signs attached.

[Faint, illegible handwriting on ruled lines]

[Faint, illegible handwriting on a grid pattern]

11/20 F-16

North-east $\frac{1}{16}$ Sec 10

This corner position was determined by survey in the sectional sub-division of sec. 10

Set a $\frac{5}{8}$ " thick x 13" long aluminum rod with a 3" diam. aluminum cap mkd. Monument sits 10" above bog. Magnetic pellet under cap.

T. 146 N. R. 31 W.

NE $\frac{1}{16}$ - S10

1983

R.L.S. NO. ~~XXXX~~

← RLS # removed in 1986

Witnessed by:

1. 16' steel sign post 4.0' ^{north} with attent. signs attached

2. 16' steel sign post 31.50' ^{old} north on ice berm with both signs attached.

3. 16' steel sign post 21.00' ^{old} N45E on ice berm with attention sign attached.

4. 16' steel sign post 24.50' East on old ice berm with both signs attached.

5. 16' steel sign post 4.1 East with attent. attached

Lines north & east are mkd. to F.S. Standard

Corner falls approx. 3' from Ten Lake on a boggy surface.

4/4/83 Gary Bramer

21 F-11

CENTER NORTH 1/16 IN SECTION 9

THIS CORNER POSITION WAS DETERMINED
BY SURVEY IN THE SECTIONAL SUBDIVISION
OF SECTION 9

SET STANDARD F.S. MONUMENT

2" X ³/₈" LONG WITH 3" DIA. BRASS CAP MKD.

CAP IS 7" ABOVE GRD.

T146NR31W

C
N¹/₁₆S9

C
1983
RLS NO 14677

WITNESSED BY

N. PINE	8	S40E	116.45 MKD CN ¹ / ₁₆ S9BT
N. PINE	9	S27W	75.20 MKD CN ¹ / ₁₆ S9BT
N. PINE	10	N20W	62.45 MKD CN ¹ / ₁₆ S9BT

4-22-83 *Camel. Kramer*

CORNER IS ON SIDE HILL 45' E OF E EDGE OF SMALL
TRM-BLK. SPRUCE SWP BR. N-S
APPROX. 100' E OF CAR. WOODS TRAIL NW-SE CAN BE
DRIVEN WITH TRUCK
Line east and west are mkd to F.S. Standard

NORTH-WEST $\frac{1}{4}$ SEC. 9

This corner position was determined by survey in the sectional sub-division of Sec. 9.

SET STANDARD F.S. MONUMENT

2" DIA. X 5' LONG WITH 3" DIA. BRASS CAP MKD.

CAP IS 15" ABOVE GED.

T146NR31W

NW $\frac{1}{4}$ S9

1983

WITNESSED BY

RLS NO 14677

^{Twin}
(So. Tree)

W. OAK	9	N4E	36.65	MKD NW $\frac{1}{4}$ S9 BT
W. OAK	13	N86E	23.75	NW $\frac{1}{4}$ S9 BT
N. PINE	7	N79W	109.35	NW $\frac{1}{4}$ S9 BT
W. OAK	6	N35W	26.55	NW $\frac{1}{4}$ S9 BT

4-22-83 Carter R. Kearney

CORNER IS IN ASHEN-OAK-BRUSH AND 30' NORTH OF OPEN BOG + 135' E TO WOODS TRAIL NW-SE CAN BE DRIVEN WITH TRUCK.
LINES north, south and east, west are mkd. to F.S. Standard.

SOUTH-WEST $\frac{1}{16}$ SEC. 10

This corner position was determined by survey in the sectional subdivision of sec. 10.

Set a 2" x 60" galv. conc. filled iron pipe with B.C. mkd. T146N R31W Monument set 1.0' above grd.

SW $\frac{1}{16}$ S10
1983
R.L.S. No. ~~146~~

W. OAK	7	N45E	24.85'	mkd. SW $\frac{1}{16}$ S10 BT
W. OAK	6	S66E	40.40'	SW $\frac{1}{16}$ S10 BT
W. OAK	8	S46W	40.10'	SW $\frac{1}{16}$ S10 BT
W. OAK	6	N20W	13.15'	SW $\frac{1}{16}$ S10 BT

42563 Gary Brana

8' steel sign posts east 4.0' & south 4.45' with both signs attached.

CORNER IN ASPEN OAK BIRCH AND BRUSH
OPEN LINE BRUSHED E-W-S - mkd. to F.S. Standard
F.S.L.P. ON 9" W. OAK 264' W OF COR. ON E SIDE OF WOOD RD
NW-SE TO BLUE SKY LAKE SUMMER HOME

← RIS # Removed
in 1986

24 H-15

CENTER-SOUTH 1/16 SEC. 10

This corner position was determined by survey in the sectional subdivision of sec. 10.

Set a 2"x60' galv. conc. filled iron pipe with B.C. mkd. T146N R31W

Monument set 1.0' above ground.

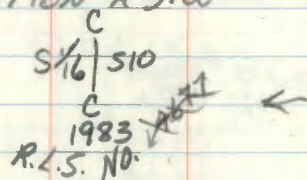

N. PINE 11 N80E 42.25' CS1116S10 BT

N. PINE 16 S2E 37.15' CS1116S10 BT

N. PINE 20 N38W 66.15' CS1116S10 BT

4/25/83 Gary Biara

8" steel sign posts west 4.87', north 4.33', east 4.85' and south 4.75' with signs attached.

CORNER IS IN PINE STAND NW-NE-SE OAK AND
OPEN TO SW
WIRE FENCE IS 4' WEST OF COR. DOWN
OPEN LINE N-S-E-W - mkd. to F.S. Standard

RLS# removed
in 1986

25. G, H - 15

MEANDER CORNER CENTERLINE SEC 10

This corner position was established by survey in the sectional sub-division of sec. 10

Set a 2" x 60" galv. conc. filled iron pipe with B.C. mkd. Monument set 1.0' above grd.

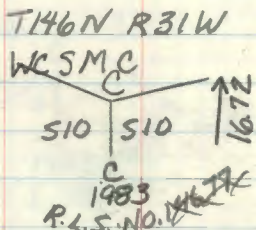

WITNESSED BY

W. OAK	8	S 77° E	21.30	WCSMC	S10	BT
FSH	7	S 33° E	35.80	WGT 146 N R 31 W	S10	MC BT
FSH	9	S 30° W	50.60	WC	"	"
W. OAK	9	N 70° W	39.20	WC	"	"

8" steel sign post south 5.2' with both signs a Hatched. 4-25-83 CK, GB

This corner position is at record distance from the South Quarter Cor., on the N-S 1/4 line.

The original call is "North on true line 89.30 chains (1933.80 feet). From which bears:

4" Birch S 30° W 13 lks (0.50 ft)

3" Birch S 65° E 24 lks (0.94 ft)

On 4-1-85 Gary Brana, Fred Klaus & Ken Gehlke traversed to this position. No evidence was found.

CORNER IS ON ICE BERM IN FISH SWALE E-W APPROX. 12' N OF COR. TO EDGE OF WATER OF TEN LAKE Line South is mkd. to F.S. standard.

← RIS removed in 1986

26 H-16

SOUTH-EAST $\frac{1}{16}$ SEC. 10

This corner position was determined
by survey in the sectional sub-division
of sec. 10.

Set a 2" x 60" galv. conc. filled iron pipe
with B.C. mkd.

Mon. set 1.0' above grd.

T146N 31W.

S.E. $\frac{1}{16}$ S10

1983

R.I.S. NO. ~~1000~~

Witness By

1. W. Spruce 6 578W 7.13 S.E. $\frac{1}{16}$ S10BT

2. R. Pine 21 N50W 37.96 S.E. $\frac{1}{16}$ S10BT

3. W. OAK 15 S66E 39.78 S.E. $\frac{1}{16}$ S10BT

8' steel sign south 4.6 and west 4.6
from corner with both signs attached.

Lines south + west are mkd. to F.S. Standard

7/25/83 *Nancy Beama*

← RLS# removed
in 1980

27 G-10

Center-West $\frac{1}{16}$ Sec. 9

This corner position was determined by survey in the sectional sub-division of sec. 9.

Set a 2" x 60" galv. concrete filled iron pipe with B.C. mkd. T146NR31W

Monument set 1.0' above ground.

C $\frac{W\frac{1}{16}}{S.9}$ C

1983
P.L.S. NO. 14677

Witnessed by:

Twin W. OAK 10" N73E 36.77 CW $\frac{1}{16}$ S9BT

W. OAK 10" S26E 34.87 CW $\frac{1}{16}$ S9BT

W. OAK 8" N30W 27.87 CW $\frac{1}{16}$ S9BT

8' steel sign posts east 3.4' and north 4.0' from corner with both s. pins

Line east and north are mkd. to

F.S. Standard.

7/19/83 Mary Branna

28 E-16

EAST $\frac{1}{16}$ BET. SEC. 3/10

This corner position was determined by survey in the sectional sub-division of sec. 10

Set a 2" x 24" galv. conc. filled iron pipe with B.C. mkd. T146N. R31W

Monument set 2" below surface of blacktop in centerline of co. rd.

E $\frac{1}{16}$ S. 3
S. 10
1983
R.L.S. NO. 211

RISth removed in 1986

Witnessed by:

1. R. Pine 13 S17E 111.68 E $\frac{1}{16}$ S10BT

2. R. Pine 13 S38W 142.59 E $\frac{1}{16}$ S10BT

3. R. Pine 20° N5° W 71.03 E $\frac{1}{16}$ S3BT

Placed a 4" x 4" x 8' penta-treated wood post SW at 67.10' from corner with both signs attached. F.S.L.P. on back

Line to the south is mkd. to F.S. Standard

7/19/83 Mary Brama

29 J-14

WEST $\frac{1}{16}$ BET. SEC 10/15

This corner position was determined by survey in the sectional sub-division of sec. 10.

Set a 2" x 24" galv. concrete filled iron pipe with B.C. MKd T146N R31W

Monument set 1.0' below $\frac{W}{16}$ $\frac{S10}{S15}$
gravel road in the center of
North half of road
1983
R.L.S. NO. 700A ←

Witness By:

1. Red Oak 8" S06W 72.5 MKD W $\frac{1}{16}$ S15 BT
2. Red Oak 9" N76W 95.15 MKD W $\frac{1}{16}$ S10 BT
3. Red Oak 11" N34W 125.40 MKD W $\frac{1}{16}$ S10 BT

Placed a 4" x 4" x 8" pena-treated wood post north at 26.2 from corner with both signs attached. F.S.L.P. on back.
Line to the north is mkd. to F.S. Standard.

7/9/83 Gary Brame

RLS # removed
in 1996

30 F-17

NORTH 1/16 BET. SEC. 10/11

This corner position was determined
by survey in the sectional sub-division
of section 10

Set a 2"x24" galv. concrete filled
iron pipe with B.C. mkd.

Monument set 1" below

surface of blacktop in center
of county rd.

T146N R31W

N 1/6

S10 S11

1983
R.L.S. NO. 101

RLS# removed
in 1986

Witness By:

1. N. Pine 9" N84°E 126.78 N 1/6 S11 BT

2. N. Pine 7" S48°E 162.00 N 1/6 S11 BT

3. N. Pine 16" S57°W 55.06 N 1/6 S10 BT

Set a penta-treated wood post N86°W
at 32.19 from corner with both sqns attached.

E.S.L.P. on back of post.

Line to the west is mkd. to E.S. Standard.

7/20/83 Gary Brana

31 J-16

EAST $\frac{1}{16}$ BET SEC. 10/15

This corner position was determined by survey in the sectional sub-division of sec. 10

Set a 2"x24" galv. concrete filled iron pipe with B.C. mkd. T146NR31W Monument set 1.0' below graveled road in north half of road.

EX $\frac{S10}{S15}$
R83
R.L.S. NO. ~~111~~

← RLS # Removed in 1986

Witness By:

1. J. Pine 7" N E Taganail only

2. J. Pine 9" N27"E 44.58 E $\frac{1}{16}$ S15BT

3. R. Pine 17" S14E 74.39' E $\frac{1}{16}$ S15BT

4. W. OAK 8" N17W 38.10' E $\frac{1}{16}$ S15BT

Line to the north is mkd. to F.S. Standard.

7/21/83 Gary Brown

32 G-19, 20

CENTER-EAST-EAST $\frac{1}{4}$ SEC 11

This corner position was determined
by traverse from $\frac{1}{4}$ c. bet. sec. 11/12 to C $\frac{1}{4}$
sec. 11. 11/30/81

Set a 2" x 60" galv. conc. filled iron pipe
with B.C. mkd. T146N R31W.

Mon. set 16" above grd.

C $\frac{E-E \frac{1}{4}}{S 11}$ C

S 11

1981

RLS NO 14677

Witness by:

1. W. OAK 14" S86°E 66.09' CE-E $\frac{1}{4}$ S11BT

2. W. OAK 15" S38W 60.60 CE-E $\frac{1}{4}$ S11BT

3. W. OAK 11" N69°W 62.56' CE-E $\frac{1}{4}$ S11BT

Placed 8' steel sign posts west 2.5' and
south 5.0' from corner with both signs.

Line west is mkd. to F.S. Standard.

12/1/81 Mary Bruma

Woods trail north of corner approx. 200' and
approx. 100' west of corner.

33 G-20

CENTER-EAST $\frac{1}{16}$ Sec 11

This corner position was determined by traverse from $\frac{1}{4}$ bet sec. 11/12 to $\frac{1}{4}$ sec. 11

Set a 2" x 60" galv. conc. filled iron pipe with B.C. mkd. Mon. set 16" above grd.

11/30/81
T146N R31W

C $\frac{E\frac{1}{16}}$ C

S11

1981

R.L.S. NO 14677

Witness By:

1. W. Oak 7" N71°E 20.66' CE $\frac{1}{16}$ S11 BT

2. W. Oak 11" S35°E 20.48' CE $\frac{1}{16}$ S11 BT

3. W. Oak 13" N86°W 84.70' CE $\frac{1}{16}$ S11 BT

Placed 8' steel sign posts east 5.0' and west 5.0' with signs attached.

There's a 9" Aspen on south side of monument 2" away.

Lines east & west are mkd. to F.S. Standard. 12/7/81 Gary Brana

Woods trail north of line approx. 200' and east approx. 300'.

34 E-15

Witness CORNER To Quarter bet sec 3/10

This corner position was established from survey because the quarter corner falls in a boggy area. Set a 2"x60" galv. conc. filled pipe with B.C. mkd.

Monument set 16" above ground

T14NR31W
S. 3 W.C.
2500
S. 10 1/4
1983
RLS NOTED ←

Witness By:

L. R. Price 16 S 68 E 83.15

1/4 S 10 W C BT

2 W. Oak 10' S 27 E 48.01 1/4 S 10 W C BT

3 W. Oak 6" S 1 E 27.19 1/4 S 10 W C BT

Placed a 8' steel sign post east from corner with attention sign att.
7/25/83 Mary Brown

Corner falls 40' east of a open boggy surface on the edge of high ground. County road #12 is approx. 250' north of the corner.

Maple
RLS * erased ←

35 H=13,14

Witness Corner To South $\frac{1}{2}$ Bet. Sec. 9/10

This corner position was established by survey, because the $\frac{5}{16}$ bet. sec. 9/10 falls out in Blue Sky Lake.

Set a 2" x 60" galv. conc.

filled iron pipe with

B.C. m.k.d.

Monument set 1.0' above grd.

Witnessed By:

1. 8' steel sign post East 5.25'
2. 8' steel sign post West 4.70'
3. 8' steel sign post South 4.95'

Corner is approx. 25' East of Blue Sky Lake

8/3/83 Gary Brama

Corner falls

east of Blue sky lake.

T146N R31W

W.C.

454.03 510

$\frac{5}{16}$

1983

P.L.S. NO.

$\frac{1}{16}$ TA

36 F-10

7/26/83
GBJR

NORTH-EAST $\frac{1}{4}$ SEC 9

This corner position was determined from survey in the sectional sub-division of sec. 9.

Set a 2" x 60" galv. concrete filled iron pipe with B.C. mkd. T146N R31W Monument set 1' above ground.

NE $\frac{1}{4}$ - S9

1983
R25 NO 14677

Witness By:

1. twin 13" N39W 46.38 mkd NE $\frac{1}{4}$ S9 BT
w. oak

2. twin 12" N65E 6.63 mkd NE $\frac{1}{4}$ S9 BT
w. oak

3. Ash 5" S07E 17.36 mkd NE $\frac{1}{4}$ S9 BT

~~8' sign post north~~

8' sign post west 5.0'

Line west & north are mkd. to F.S. Standard.

Corner is on edge of lowland 95' East of pond. Ridge north and East of corner

7/26/83

Jeff Allison

37 H, J-13

Witness Corner for SOUTH $\frac{1}{6}$ BET SEC 9/10

This corner position was established by survey, because the S $\frac{1}{6}$ bet. sec 9/10 falls out in Blue Sky Lake.

Set a 2" x 60" galv. concrete filled iron pipe with B.C. mkd. Monument set 10' above grd.

T146N R31W

↑ 786.60'
S9 S10

WC

S $\frac{1}{6}$

RLS 1983, 4677
NO 1

Witness By:

1. R. Pine 20" N61E 30.86 S $\frac{1}{6}$ S10 WC BT

2. R. Pine 9" S14W 42.85' S $\frac{1}{6}$ S9 WC BT

3. R. Pine 11" S48W 35.86 S $\frac{1}{6}$ S9 WC BT

8' steel sign post. 4.0' south of corner with both signs attached.

Line to the south is mkd. to F.S. Standard.

7/26/93 Mary Brown

Corner falls 30' south of Blue Sky Lake

38 J-9,10

Meander Corner Bet. Sec. 9/16 (west side silver lake)
Notes of Original Survey - Wood Post (none found)

N. Pine 18" S70W 200 lks. 132.0'

Found a burned pine stub with a burned face
blaze. Scribe has been burned away. 11/25/81

This corner position was T146N R31W

determined off of the original

B.T. Set a standard E.S. monument

2" x 60" with B.C. mkd.

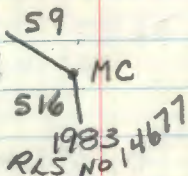

Witness By

1. Ash 8" S37E 50.03 T146N R31W S16 MC BT

2. W. OAK 6" S81W 48.52 T146N R31W S16 MC BT

3. W. OAK 10" N76W 52.05 T146N R31W S9 MC BT

Placed a 8' steel sign post west
3.85' from corner with both signs
attached.

Line west is mkd to F.S. Standard.

Placed a rock on the S.E. quarter of
the monument. A smaller rock is on
west side (2" under grd.) and Basswood
root on north side of iron.

7/26/83 Gary Brana

Corner falls on the edge of a old ice berm,
approx 50' west of silver lake.

2/4/82 C. Kraus, G. Brana, R. Oleson, M. Hayes, K. Whitehorn.
Determined that the tree was the original N. Pine
and that corner should be set from this stub.
MC BT

39 J-11, 12

Meander Corner Bet. Sec. 9/16 (East side of S. 16th)

Notes of Original Survey - 1875 B.C. Baldwin

N. Pine 12" N6°E 55 lks. 36.30'

J. Pine 4" S14°W 80 lks 52.80'

County Surveyor in 9/17/19 found orig. BT.

N. Pine Stp. N6°E at 36.30 - scribble mkds. vis.

Marked New Trees. (County Field Book # 19/196)

W. Pine 6" S25°W at 22.5'

B. Pine 10" S2E 29.5'

SET 2" X 3/8" IRON PIPE WITH CAP MKD.

CAP IS 2" BELOW LAWN

T146N R31W

MC | 59
516

1983

RLS NO 14677

WITNESSED BY

W. PINE 23 S25W 22.50' MKD FOR E 1/4
C.A. BT NOT MKD

W. PINE 7 S13E 50.65' S16 MC BT

J. PINE 11 S58E 28.41' S16 MC BT

8' SIGN POST SET DUE WEST 5.80'

7-29-83 CK-JA-68

used 83 increment log and found a year at 54 years ago.

M.C.H.

This corner position was determined from
County BT - W. Pine 23° S25°W at 22.50
and from the survey traverse for the sectional
subdivision of section 9 and the recovered E 1/4 iron
of C.C. Spencers that bears easterly, 98.3 feet.

40 F-10

NORTH 1/16 BET. SEC 8/9

This corner position was determined from survey in the sectional sub-division of sec. 9.

Set a 2" x 60" galv. concrete filled iron pipe with B.G. mkd. T146N R31W
Monument set 8" above grd. N^{1/2}

58 | 5.9

1983
R.L.S. NO. 14677

Witness By:

1. 8" steel sign post S45W 5.65
 2. 8" steel sign post N45W 7.75
 3. " " " " N45E 7.10
- 8" steel sign post 3.9' north + 4.9' east from corner with both signs attached.
Lines east + north are mkd. to F.S. Standard.
7/29/83-CK-GB-JA

N. Pine ridge approx. 100' NW of corner.
Corner falls out in a open marshy bog.

41 J-22

WEST $\frac{1}{16}$ CORNER BET. SEC'S. 12 & 13

NOTES OF GLO RESURVEY 1932

PROPORTIONATE DISTANCE

SET 1" DIA. X 36" LONG IRON POST WITH BRASS

FOUND IRON & CAP IN PLACE CAP MKD.

CAP WAS FLUSH WITH GROUND

COR. NOW IN GOOD CONDITION

6' N OF DRIVEWAY TO NE

FROM WHICH

POPLAR 14 S61E 37 LKS. 24.4'

DISTANCE & BEARING NOW IN ROAD CLEARING

W. OAK 24 N57W 60 LKS. 39.6'

NOW HOLLOW LARGE OAK STUMP 24" HIGH - SIDES

ARE DRY AND HARD - CENTER ROTTED OUT - NO

SCRIBE REMAINS ON OUTSIDE OF STUMP AT

N57W 39.6' FROM 1" IRON POST

CORNER IS JUST NORTH OF ROAD INTERSECTION WITH
ROAD TO S-SE AND DRIVEWAY NE TO HOME
POWER POLE STANDS $\frac{1}{2}$ ' E OF CORNER - LINE
HAS BEEN BRUSHED OUT NORTH OF CORNER

PLACE LARGE ROCK AROUND CAP - ROCK ARE FLUSH
WITH GROUND - PAINT BRIGHT ORANGE

A-25-84 CK-6B-1A

CHAINED WEST ALONG E. OF ROAD TO SEC. COA.
13

42

WEST $\frac{1}{16}$ BET. SEC'S 6/7
 GIO Set an iron pipe 1" x 36" long set 26"
 in the ground with B.C. mkd.

W $\frac{1}{16}$ $\frac{S.6}{S.7}$

1932.

Witnessed by:

Poplar 12" S19°E 38 lks.

Poplar 12" N31½W 61 lks.

Belt. Co. Hwy. Dept. ties in 1970 - Fd. 1" iron
 pipe with brass cap. Pot hole around corner.

Popple	14"	SW	78.58'	Nail + Disc
Popple	4"	S	75.69'	N + D
Popple	14"	SE	77.93'	N + D

43 'H-9

SOUTH $\frac{1}{16}$ BET SEC'S 8/9

G.L.O. set a 1" x 36" iron pipe with
brass cap mkd.

S $\frac{1}{16}$

S8 | S.9.

1932

Witnessed By:

Burr Oak 8" N36W 51.48'

(rear stp.)
Fd. twin stp. N33W at 51.48 with neg. scribe

Ash 4" S62E 48.18'

Fd. stp. S59E at 48.18' with neg. scribe

11/17/81-CK-JS-GB

Fd. I.P. bent with brass cap set 1.0' above
the grd, set in place. Fd. both GLO BT'S
as stumps.

11/18/81-J.S.

Straighten iron pipe and placed
monument 2" below ground. Placed rocks
around iron.

Mkd. New Trees:

Mkd.

1. W. Oak 9" N42°E 92.57' S $\frac{1}{16}$ S9 BT

2. Ash 9" S58°E 66.43' S $\frac{1}{16}$ S9 BT

3. Ash 8" S64°W 59.23' S $\frac{1}{16}$ S8 BT

Corner falls 2' east of forest service
road 2195 C.

44 J-10

EAST $\frac{1}{16}$ BET. SEC'S 9/16Belt. Co. surveyor C.C. Spencer
surveyed in Sept. 1919.Set a $1\frac{1}{4}$ " x 30" Gas Pipe

Mkd. BT'S:

B. Pine	9"	N52W	25.9'	} No evidence remains
B. Pine	12"	S81W	35.3'	

Al Byc, County Surveyor, June 1966 -

Found iron pipe in place

3/26/81 - C Krause, G. Brana, R. Gehrke

Fd. $1\frac{1}{4}$ " x 30" long iron pipe set 2.5'

below surface of road in intersection

Set a ~~1 1/4" x 30" aluminum pipe w/ aluminum cap~~~~mmmm~~ above iron pipe with ~~mm~~ mkd.

8" below road surface.

T146N R31W

E $\frac{1}{16}$ 5.9

5.16

1981

R.S. NO.

146 \uparrow

Mkd. new BT'S:

W. Pine 23" S79°W 108.90 E $\frac{1}{16}$ 516 BTJ. Pine 11" S63°W 58.74 E $\frac{1}{16}$ 516 BTW. Oak 11" S51°E 109.00 E $\frac{1}{16}$ 516 BT

This corner position was traversed to
and its position confirmed as to be an
acceptable position for the E $\frac{1}{16}$ cor. ~~MCJ~~

2/4/82 C. Krause, G. Brana, R. Glesen, M. Hayes & K. Whitehorn
visited this corner position. ~~MCJ~~Marked #
w/ cap 7/10/82

45 J-25 EAST RANGE LINE

SECTION CORNER TO SECTIONS 7-12-13-18

NOTES OF ORIGINAL GOVT. SURVEY 1875

SET WOOD POST

POPULAR 5 N60E 23 LKS. 15.2'
 GLO FD. ROTTED POPLAR STP. 10" AT N57E 23 LKS. (NO MARKS)
 BIRCH 4 N62W 42 LKS. 27.7'
 GLO FD. ~~W~~ ~~E~~ ~~W~~ ~~E~~ ~~W~~ ~~E~~ ROTTED BIRCH STUMP 8 N59¹/₄W 42 LKS. (NO MARKS)
 BIRCH 3 S63¹/₂W 40 LKS. 26.4'
 GLO FD. BURROAK STUMP 10 S64¹/₂W 39 LKS. (NO MARKS)
 BURR. OAK 3 S12E 15 LKS. 9.9'
 GLO FD. LIVE BURR. OAK 10 S9E 15 LKS. (ALL SCRIBB MARKS GONE)
 LIVING NOW 18" W. OAK SIZE-9.9' TO SPIKE

NOTES OF GLO RESURVEY OF 1932

FROM REMAINS OF ORIGINAL BEARING TREES

SET 6" X 24" CONCRETE CYLINDER WITH BRASS CAP

MARKED FD. CONCRETE CLY. T146N
 R31W R30W
 3" ABOVE GROUND AT E EDGE S12|S7
 OF WOODS TRAIL N S13|S18
 1932

WITNESSED BY

WHITE OAK 8 N48¹/₄E 74 LKS. 48.8'
 NOW 11 W. OAK N48E 48.7' TO SPIKE
 WHITE OAK 14 S8³/₄E 56 LKS. 37.0'
 NOW 18" W. OAK S9E 37.8' TO SPIKE
 RED OAK 14 S76³/₄W 14 LKS. 9.2'
 FALLS IN WOODS TRAIL
 RED OAK 14 N29¹/₂W 104 LKS. 68.6'
 NOW PLAIN STUMP HOLE N29W 68.6' OLD TRAIL
 JUST TO W OF HOLE

MARKED NEW BT 6-29-84 GK-JA
 W. OAK 10 S37 W 44.5' MMD T146N R31W S13 BT
 MAPLE 13 N13 W 29.2' S12 BT
 8" STEEL SIGN POST W 2.0' S4-9
 1932 BT AS FOUND
 W. OAK 18 S9 E 37.8' RESCRIBED BT
 W. OAK 11 N48E 48.7' SCAR VISIBLE
 1875 BT
 W. OAK LIVING 18" S12E 9.9' RESCRIBED BT
 80' N OF ROAD TO CHIMMERA CAMP

EAST RANGE LINE
SEE BOOK 1-PAGE 5

QUARTER CORNER BETWEEN SECTIONS 1-6

NOTES OF ORIGINAL GOVT. SURVEY 1875

SET WOOD POST

CEDAR 5 S49E 16 LKS,

BIRCH 14 S19W 30 LKS,

NOTES OF GLO RESURVEY OF 1932

CORNER SET BY PROPORTIONATE DISTANCE THERE

IS NO REMAINING EVIDENCE OF ORIG. BT'S OR POST

SET 1" X 3/8" IRON POST WITH BRASS MARKED

$\frac{1}{4}$

S1 | S6

1932

FROM WHICH

CEDAR 8 S58 $\frac{1}{4}$ E 76 LKS. 50.2'

POPLAR 10 N55 $\frac{3}{4}$ W 52 LKS. 34.3'

47 7-21

NORTH $\frac{1}{16}$ Bet sec's 1/2

This corner position was set proportionate
and on line between sec. 1 + 2. See traverse

Set a 2" x 29" concrete filled galv. iron pipe
with B.C. mkd. 1.0' below
road surface.

T146N R31W

N $\frac{1}{16}$

S2|S1

1980

RLS NO.

Marked BT'S:

W. Oak 5" S60°E 72.98' N $\frac{1}{16}$ S1 BT

W. Oak 14" S12°W 90.83' N $\frac{1}{16}$ S1 BT

W. Oak 12" S75°W 71.18' N $\frac{1}{16}$ S2 BT

Placed a F.S.L.P. on a 15" Poplar S74°W 46'

Attention sign also attached to tree.

8/1/85-GB

Fd. that W. Oak 14" S12°W at 90.83'
was removed ^{to allow} for road construction.

Corner believed to be 4' under road
surface now.

Corner falls in center of a north, south county road.

NORTH 1/16 BET. SEC'S. 15 & 16

SET 5/8" X 11" LONG WITH 3" DIA. ALUMI. CAP MKD.
6" ABOVE-ICE

T146N R31W

N 1/16

S16/S15

1986

RLS NO 15810

CENTER OF POST

2 8' STEEL SIGN POSTS 4.02' SOUTH BOTH SIGNS

CENTER OF POST

2 8' STEEL SIGN POSTS 3.36' EAST " "

FACE OF POST

2 8' STEEL SIGN POSTS 7.93' N 28 W 54-9

2/19/86 CK-GB

North $\frac{1}{16}$ CORNER ~~From~~ SECS. 20 & 21

NOTES OF W.E. CURO OF 12-23-82

SET 2" x 24" IRON PIPE 8" BELOW THE
SURFACE W/B.C. R.R. SPIKE ON TOP AT
MIDPOINT AND ON A STRAIGHT LINE BETWEEN
THE NW CORNER AND THE W $\frac{1}{4}$ OF SEC. 21
MARKED NEW B.T.'S DOCUMENT NO. 285150

B.T.'S

RED OAK 8" S60°W 46.48'

S. PINE 10" N70°W 36.89'

J. PINE 8" ~~N~~ N60°E 90.94'

20

21

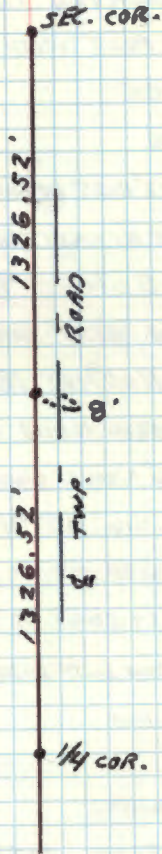

WEST 1/16 BETWEEN SECTIONS 17-20

NOTES OF GLO RESURVEY 1932

SET 1" X 3/16" IRON POST WITH BRASS CAP MKD

10/16/89 GB-MEH-CK

W 1/16 $\frac{S17}{S20}$

FD. IRON + CAP - IN PLACE

IN GOOD CONDITION - 12' EAST IN SWP. 1932

IN WET LOWLAND SWAMP AT WEST EDGE WHICH BRS. NW-SE

POPLAR 6 S 6 1/4 E 93 LKS. = 61.38'

NOW 18" ASPEN S 6 W 61.4' SCAR TO CORNER

W. PINE 4 N 60 3/4 W 18 LKS. = 11.88'

NOW 15" W. PINE WINDFALL N 61 W 12.0' SCAR

GAS PIPE 1/2 DIA. 6" ABOVE GROUND

4 X 4 OAK STAKE MKD. 1/16 N 57 3/4 E 9 LKS. = 5.94'

DROVE CO. I.P. FLUSH WITH TOP OF SWAMP

CORNER FALLS AT WEST EDGE OF MARSH N 20 W - S 20 E

PLACE PICKET BESIDE IRON WITH RIBBON

CO. TAG ON ASPEN TO NW

4/1/93 Krause + Bruma

set 8' steel sign posts as reference objects.

1. NORTH 10.05 Survey sign
 2. east 3.45
 3. west 3.85
- } Both signs attached
- L.T.S. done in 1993 goes east & west.

CORNER TO SECTIONS 17, 18, 19 + 20

NOTES OF GLO RESURVEY 1932

SET 6" X 26" CONCRETE CYLINDER WITH CAP MKD.

FD. CONCRETE MOND. - IN PLACE 10/14/89 GB-MEH-CK

IN GOOD CONDITION

T146NR31W

4" ABOVE GROUND

S18 | S17

IN HARDWOOD STAND

S19 | S20

1932

REMAINS OF ORIG. BT'S.

STUMP HOLE N74E 45 LKS. = 29.70'

ROTTED W. PINE STUMP 22" S83W 118 LKS. = 77.9'

EVIDENCE OF ROTTED PINE STP. REMAINS AT S83W-77.9'

W. PINE STUMP 22" N77W 95 LKS. = 62.70

EVIDENCE OF ROTTED PINE STP. REMAINS AT N77W-62.7'

MKD NEW BT'S.

W. OAK 8 N24 1/4 E 106 LKS. = 70.0'

NOW 13 W. OAK N24E 70.0' UPPER + LOWER SCARS.

BURR OAK 12 S65 1/4 E 112 LKS. = 73.9'

NOW WELL ROTTED OAK STUMP AT S65E 73.9'

W. OAK 8 S38 1/2 W 77 LKS. = 50.82'

NOW 15 W. OAK S38W 50.8' NO SCARS

R. OAK 12 N8W 56 LKS. = 36.96'

NOW STUMP HOLE NBW 37.0'

FD. 2" LP. 102.6' NORTH OF SEC. COR.

FD. 1 1/2" LP. 3.3' N1/4E NOT SEEN BY GLO

CERTIFICATE BY BELT. CO. #266601 5/21/80

MARKED NEW BT'S.

MAPLE 10 N17E 34.24'

Co. BT'S scribed with "BT"

MAPLE 10 S56E 18.34'

" " " " "

BASSWOOD 10 S52W 7.29'

" " " " "

RED OAK 14 N56W 44.53

" " " " "

4/1/93 Krause + Brana

Set 8' steel sign posts east 3.7 and south 4.1
with both signs attached. G.T.S. goes east south in 1993

MEANDER CORNER BETWEEN SECTIONS 19+20

NOTES OF GLO RESURVEY 1932

SET 1" X 36" IRON POST WITH BRASS CAP MKO

10/16/89 GB-MEN-CK

T146NR31W

FL. IRON & CAP - IN PLACE

S19 | S20

MC

1932

SCRIBE OVERGROWN

BURR OAK 8

S59 $\frac{1}{2}$ E

45 LKS. = 29.70'

NOW 13 W. OAK S59E 29.70'

BURR OAK 10

N45 $\frac{3}{4}$ W 18 LKS. = 11.88'NOW W. OAK 13.5" N46W 11.88' Scribe
OVERGROWN

4/1/93 Krause + Brana

MKD. NEW BT

SLOPE DISTANCE

W. OAK 14"

N35W

50.84'

MKD S19 BT

8' STEEL SIGN POST 4.7' NORTH BOTH SIGNS

CORNER IS 6' ABOVE LAKE LEVEL AND 15' FROM

WATER EDGE AS OF 4-1-93

ROCK SHORELINE - CORNER SHOULD STAY IN PLACE

SOUTH BET. 19-20 - 14.00 CHS. = 924'

SOUTH 1/16 SECTION 615

MAY-AUG 1932 GLO RESURVEY Pg 160

SET IRON POST 3 FT X 1 INCH 20 INCHES IN
THE GROUND WITH BRASS CAP MKD 5 1/16
56 1/55
1932

BURR OAK 7" N10 1/2 E 44 1/2 S 29 1/4' MKD: 5 1/16 55 BT
NO EVIDENCE

W. PINE 8" N27 W 44 1/2 S 29 1/4' MKD: 5 1/16 56 BT
CUT STUMP @ BEG & DIST

2-29-2001 MAIN-BRAMA-SCHOONOVER
FD IRON IN PLACE IN MIXED-HARDWOODS. IRON UP 4"
OLD TAG ON 8" BIRCH BY C. SCHLUTER S38W 12' 7/1/1964

ASH 12" S37 E 45.00 FT TO SPK MKD: 5 1/16 55 BT

ASH 15" SOUTH 41.53 FT TO SPK MKD: 5 1/16 55 BT

MAPLE 5" N79° W 52.30 FT TO SPK MKD: X BT

8 FT STEEL SIGN POST 30.95 WEST

CENTER SOUTH $\frac{1}{16}$ SECTION 5

MAY-AUG 1932 GLO RESURVEY Pg # 161

SET IRON POST 3 FT X 1 INCH 26 INCHES IN THE
GROUND WITH CAP MKD: $\frac{C}{16/55}$
 $\frac{C}{1932}$

W PINE 14 $586^{\circ}45'E$ 5391KS 355.74' MKD: $\frac{C}{16/55}$ BT

NO EVIDENCE

TAMARACE 4 $553^{\circ}4'W$ 2751KS 181.5' MKD: $\frac{C}{16/55}$ BT

NO EVIDENCE

4-3-01 MAIN

FD IRON IN PLACE IN GRASS SLOUGH. CORNER
IS WIRED TO A 8 FT STEEL SIGN POST. CAP
AND TOP OF SIGN POST ARE 2" ABOVE SWAMP.

WITNESS WITH:

SIGN POST 8 FT TALL 400 FT WEST TO $\frac{E}{}$ OF POST.SIGN POST 8 FT TALL 4.7 FT SOUTH TO $\frac{E}{}$ OF POST.

CENTER 1/4 SECTION 5

MAY-ADG 1932 GLO RESURVEY Pg 162

3/19/01 Fd. GLO iron with B.C. set flush.

SET IRON POST 3 FT X 2 INCH 28 INCHES IN THE

GROUND MKD: C/455
1932

W PINE 6" N15 1/2 E 161KS 10.56 FT MKD: C/455 BT

Fd 10W cut ^{12"} 1 1/2" sp. @ bring + dist. "T" visible

R PINE 9" S76 7/8 W 331KS 21.78 FT MKD: C/455 BT

Fd. no evidence

2-16-1934 874-9 S. ROMMEL

Fd "BRONZE CAP" AND BT'S

3/19/01 Main, Schomover, Geiger, Brama

Marked new BT'S:

N. Pine 18", N70W, 10.44 C/455 BT

N. Pine 18" ⁴S65W 22.15 C/455 BT

TWIN W. OAK 9" S65W 21.05 C/455 BT

Corner is set between a 14" N. Pine
+ 14" W. Pine. A cabin for

Pine Lane Resort is N10E ± 40.

Road to resort is SE of corner

approx. 60'.

8 FT STEEL SIGN POST 6.8 FT SOUTH

QUARTER CORNER/MC SEC 5-6

SEPT 1875 ORIGINAL GOVT SURVEY BL. BALDWIN

SET MC.

ASH 5 S4°E 288 LKS 190 FT

ASH 6 S5°W 264 LKS ~~174~~ 174.24 FT

MAY-AUG 1932 DEPENDENT RESURVEY HAL GRAIG Pg # 161

SET IRON POST 3 FT X 1 INCH 20 INCHES IN THE GROUND
FOR 1/4 AND MEANDER CORNER WITH BRASS CAP MKD.

MC
56 55
T146N R31W
1932

FALLEN ASH 8" S2 1/2° E 288 LKS OLD BLAZE & BT

FALLEN ASH 7" S3 W 263 LKS OLD BLAZE

NEW ELM 14" S1° E 324 LKS 213.84 MKD: T146N R31W
55 MC BT
NO EVIDENCE

NEW ELM 24" N33 3/4° W 575 LKS 379.5 MKD: T146N R31W
56 MC BT
NO EVIDENCE

3-27-2001 MAIN GRAMA SCHOONOVER

FD IRON IN PLACE IN ALDER WILLOW MIX. COVER IS ± 150 FT WEST OF BIG LAKE WATERS EDGE, AND ± 300 FT EAST OF DRY LAND. CORNER IS ALSO ± 200 FT NORTH OF DRY LAND. DROVE 8 FT STEEL SIGN POST ON SOUTH SIDE OF MONUMENT TO TOP OF POST 2 FT ABOVE GROUND.

WITNESS WITH 8

8 FT STEEL SIGN POST 5.15 FT SOUTH

SMC EAST WEST 1/4 LINE

EAST SHORE BIG LAKE

MAY-AUG 1932 DEPENDENT RESURVEY HAI CRAIG Pg # 163

SET 3 FT X 1" IRON POST 26" IN THE GROUND

MKD: $\frac{U}{S} / \frac{S}{C}$
 5
 1932

W PINE 7" N 71 E 54 LKS 357.06 FT

NO EVIDENCE FALLS NEAR RESORT BOAT LANDING

R PINE 6" S 53 1/4 E 285 LKS 188.10 FT

NOW 14"

3-29-01 R MAIN

MONUMENT FALLS IN LAKE. FD GLO R PINE

SOUTHWEST 1/6 SECTION 5

49-01 R. MAIN

SET 5 FT ROD MONUMENT, BOTTOM 2 FT OF
MONUMENT IS FLANGED, TOP 3 FT IS STRAIGHT
PIPE. ALUMINUM ROD HAS 3" ALUMINUM CAP
MARKED: T146N R31W
SW 1/6 S5 CAP SET FLUSH WITH GROUND
2001
USFS

CORNER WAS SET AT THE INTERSECTION OF
CW 1/6 S5 AND W 1/6 E AND THE S 1/6 6 1/2 AND S 1/6 S5.

NOTE: TRAVERSE BK Pg 58-66

MONUMENT IS IN MIXED HARDWOODS 130' WEST
OF PVT DRIVE AND 200' NORTH OF FR 3629.

MONUMENT @ THE BASE OF A TWIN W. OAK ON THE
EAST SIDE OF TREE. CORNER WITNESSED WITH:

W. OAK (3) 9" N 62 W 51.50 FT TO SPK MKD: S5 BT

W. OAK (TWIN) 7" N 64 E 33.02 FT TO SPK MKD: S5 BT

8 FT STEEL SIGN POSTS 40' NORTH 40' EAST
LINE TO STD NORTH AND EAST

QUARTER CORNER SECTION 6-7

SEPT 1875 ORIG SURVEY B.C. BALOWIN

MAPLE 6 S5W 158

MAPLE 6 S79W 38

MAY-AUG 1932 GLO DEPENDENT RESURVEY HAL CRAIG P/77

SET PROPORTIONATE

3 FT X 1" IRON PIPE 26" IN THE GROUND WITH A CAP

MKD: $\frac{156}{457}$
1932

ROAK 6" S6 $\frac{1}{4}$ E 22LKS 1652' MKD: $\frac{1}{4}$ 57 BT

BIRCH 5" N67 $\frac{1}{2}$ W 27LKS 17.82' MKD: $\frac{1}{4}$ 56 BT

6-12-01 R MAIN

Fd GLO IRON 4" / 3 FT IN PLACE. CORNER ON STEEP NORTH FACING SLOPE IN MIXED HARDWOODS. NO EVIDENCE OF 1932 BTS REMAIN. FOUND 3 NEW BTS MKD BY BELTRAMI COUNTY AS FOLLOWS.

DIFF CORRECTED GPS
47°28'58.06427
94°39'37.91707

59

6-12-01

MAPLE 9" S24E 19.83 FT SPK & WASHER
MAPLE 8" N53E 25.44 FT SPK & WASHER
MAPLE 9" S74W 27.45 FT SPK & WASHER

12
210 0300000000
75100.02 0310
CENTER NORTH $\frac{1}{16}$ SECTION 7

SET 3 FT X 1" 28 INCHES IN THE GROUND WITH

CAP MKD: N1/16
C
1932

TAM 4" S36 $\frac{3}{4}$ E 33LKS 21.78FT

NOW 6" WINDFALL @ BRG AND DIST

TAM 5" S20 $\frac{1}{2}$ W 42LKS 27.72FT

NO EVIDENCE

9-24-01 RMAIN

FD IRON IN PLACE LEANING STRAIGHTEN IRON
AND WITNESS. MONUMENT IN TAMARACK
LEATHER LEAF BOG.

TAMARACK 10" N75°W 14.83' TO SPK NOT MKD

W PENE 8" N25°E 36.58' TO SPK NOT MKD

DIFF CORRECTED GPS 60
47° 28' 44.63498
94° 39' 37.76410

CENTER WEST $\frac{1}{16}$ SECTION 7

SET 3 FT X 1 INCH IRON POST 28 INCHES IN THE
GROUND WITH CAP MKD: $\frac{W16}{57}$
1932

ASPEN 9" S68 $\frac{1}{2}$ E 51 LKS 33.66 FT
NO EVIDENCE

ASPEN 10" N82 $\frac{1}{2}$ W 45 LKS 29.70 FT

10-2-01 R MAIN

FD IRON IN PLACE UP 8" IN SHALLOW
DEPRESSION IN MIXED ASPEN/HARDWOODS
WITNESS WITH:

W OAK 8" S60°W 2757 FT TO SPK MKD: 57 BT

W OAK 12' S82°W 39.66 FT TO SPK MKD: 57 BT

DIFF CORRECTED

GPS 47°28'31.17502 61
94°39'56.83234

NORTHWEST PROP CORNER LOT 8

1999 ROBERT MURRAY EAGLE RIDGE PLAT

SET $\frac{1}{2}$ CAPPED PIPE 476.65 FT

N $86^{\circ} 53' 03''$ WEST OF $\frac{1}{4}$ $\frac{7}{8}$

2-5-02 R. MAIN

FD $\frac{1}{2}$ PIPE IN PLACE. 8 FT STEEL SIGN

POST 307 FT EAST OF PIPE. LINE TO

STANDARD EAST.

SOUTHEAST CORNER LOT 5 SEC 19

DEC 2007 ARRO LAND SURVEYING.

PLAT FOR JOES LODGE

SET $\frac{1}{2}$ " X 14" IRON PIPE MARKED WITH RLS
17768 CAP.

6-7-2010 R. MAIN

FIND IRON IN PLACE \pm 6 FT SOUTH OF $\frac{1}{2}$
OF GRAVEL ROAD INTO JOES LODGE. GPS
AND WITNESS WITH.

R PINE 9" N10°W 60.27 FT TO SPK MKD: 519 BT

R PINE 11" N40°W 81.25 FT TO SPK MKD: 519 BT

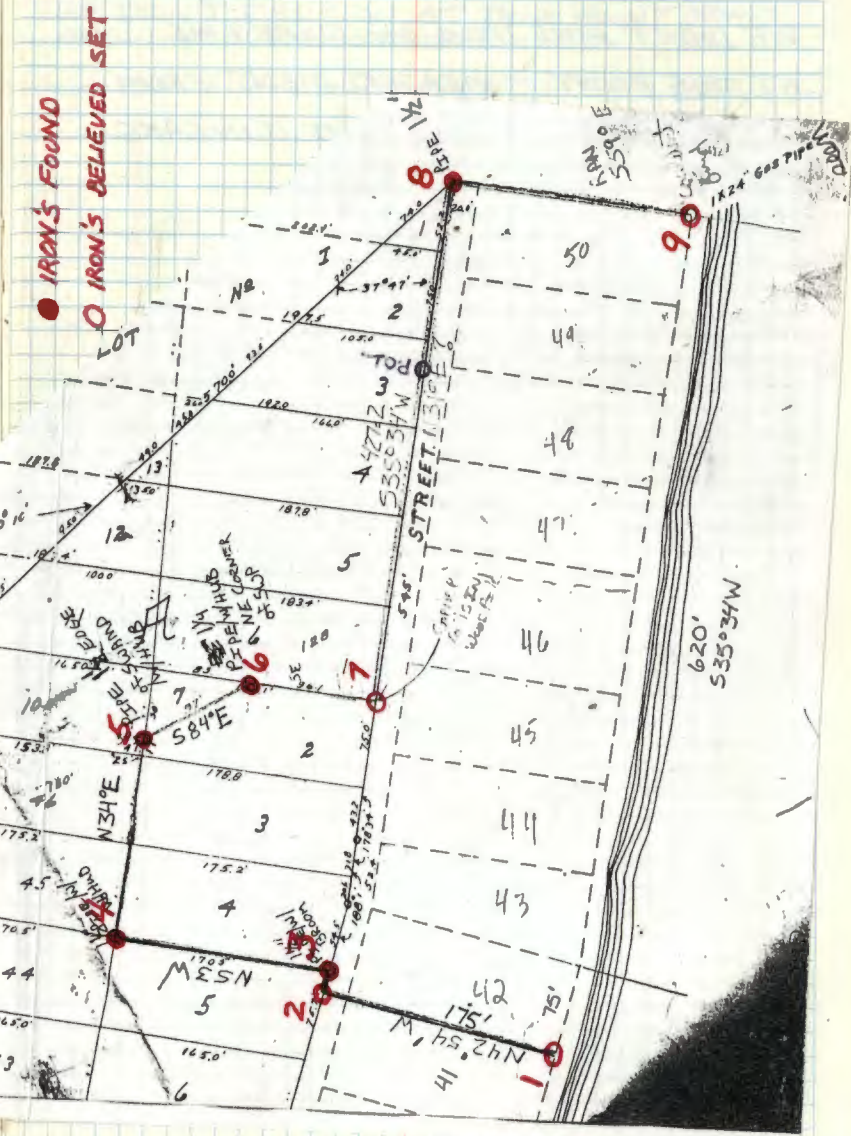
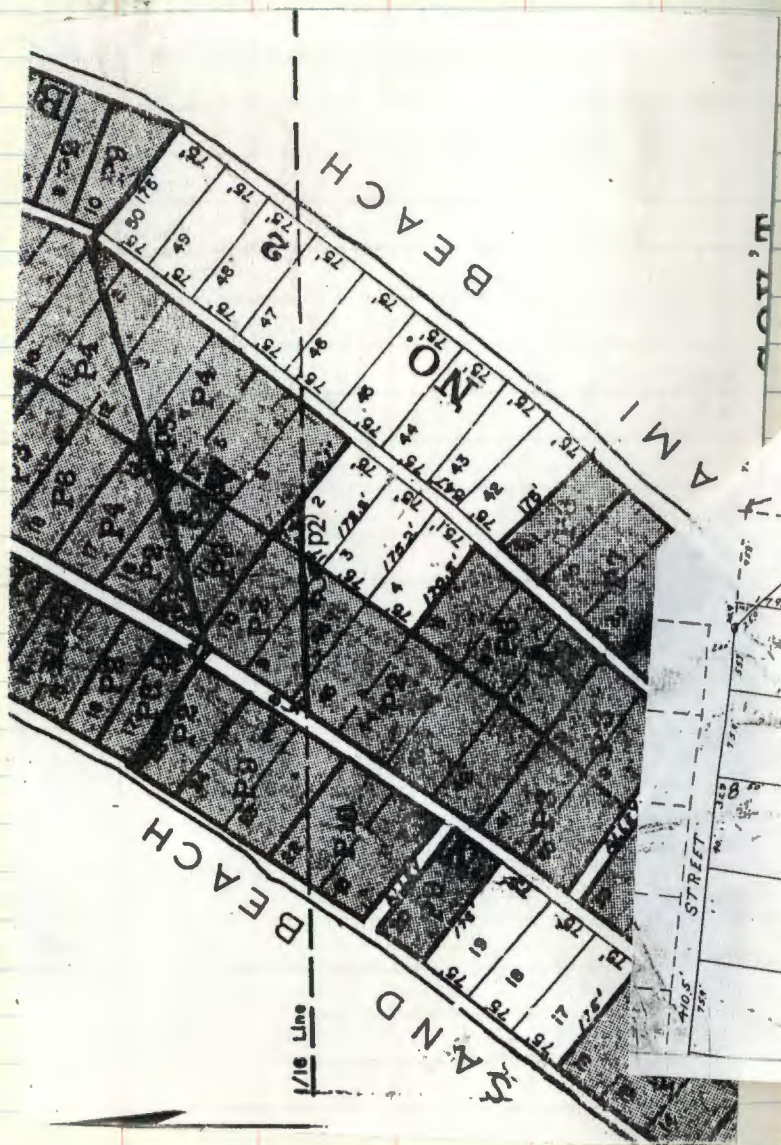

①

68

WE DIDN'T FIND IRON ON SHORE LINE
AT THIS POINT - MEASUREMENT FROM
WESTERLY POINT WOULD PUT IT IN LAKE
BY 50'±

68

②

WE DIDN'T FIND IRON AT THIS POINT EITHER
AREA HAS BEEN DISTURBED

③ 49

10-13-93 RM+CK

Fd. 1 1/2" OD IRON PIPE - 2.2' LONG

6" ABOVE GROUND - ON SIDE SLOPE

W. OAK 13" N2E 64.10' SPK

W. OAK 8x5" N50W 67.15' SPK

8' STEEL SIGN POST N53W - 3.1' ⁵⁴⁻² ₅₄₋₉

SW COR. OF LAUNDRY BUILDING 25.35' S69E

CONCRETE CORNER

PAINT ON PIPE 4-B-5-B + ROAD

69

④

10-13-93

Fd. 1 1/2" OD IRON PIPE 2.9' LONG

12" ABOVE GROUND WITH 2X2 PLUG MARKED

W. OAK 21.5" S11E 50.6 SPK.

W. OAK 7" N77E 30.55 SPK.

IN HARDWOODS

8' STEEL SIGN POST S53E 3.0' ⁵⁴⁻² ₅₄₋₉

8' STEEL SIGN POST N34E 3.85' " "

(5)

70

10-13-93 RM YCK

Fd. 1 1/2" OD IRON PIPE ^{W/ HUB} DIDN'T PULL UP FOR LENGTH
 - DRIVEN INTO SWAMP - SOLID
 5" ABOVE SWAMP & WATER

W. OAK 8 S6W 44.95 SPK.

W. OAK 8 S78W 28.05 SPK.

8' STEEL SIGN POST S34W 2.7' 542+549

8' STEEL SIGN POST S84E 3.0'

IN LOWLAND SWAMP - 15' FROM TREE LINE

70

(6)

10-13-93 RM-CK

Fd. 1" OD IRON PIPE ^{W/ HUB} - 2.5' LONG AT BASE OF
 SLOPE 8' FROM LOWLAND SWAMP - 6" ABOVE GRD.

W. OAK 13 S18W 39.95' SPK.

W. OAK 11 S88E 33.60' SPK.

8' STEEL SIGN POST N84W - 2.65'

8' STEEL SIGN POST N53E 2.95'

(7) 74

10-13-93

MEASURED WITH STEEL TAPE 96.1'
FROM IRON PIPE AT #6

THEN MEASURE FROM #8 - 427.2' S36E
FOUND WELL POINT (P.O.L.) 150' FROM #8
APPEARS TO BE ON LINE BETWEEN
#7 + #8

AT INTERSECTION OF BOTH DISTANCES
SET 60th SPIKE BELOW GROUND 2"
FOR APPROX. PROPERTY CORNER #7
NEED TO TRAVERSE THIS POSITION INTO
PLACE AT SOME TIME IF WE NEED TO
ESTABLISH FOR OWNERSHIP
SPIKE IS UNDER WOOD STORAGE RACK
NO IRON PIPE COULD BE LOCATED
AREA HAS BEEN DISTURBED YEARS AGO

74 (8)

10/13/93 RMYCK

FD. 1 1/4 X 1.5' LONG IRON PIPE - 4" ABOVE GROUND
IN HARDWOODS

W. OAK 9 S12W 37.50' SPK

W. OAK 10 EAST 18.99' SPK

8' STEEL SIGN POST S36W 2.8

8' STEEL SIGN POST S59E 3.8

⑨ 72

P.O.L.

72

Ed. 1 1/2 X 4.4' LONG WELL POINT ON LINE
BETWEEN #7 + #8 - 24" ABOVE GROUND 4 HUB
150' S 36 W OF #8 IN HARD WOODS
W. OAK 13 S 48 E 18.08' SPK.
W. OAK 15 S 56 W 8.08' SPK.
8' STEEL SIGN POST N 36 E 1.8'