

CORNER
STATION
7446N R31W



PAVING
TRANSIT WORKS
No. 364

BOOK 1

TILLER
R31
BK 1

1 A-23

147-31

146-31

Quarter Cor. Sec. 36-1

Notes of G.L.O. Resurvey of 1952.
Set an iron post 3' long 1" ϕ
w/brass cap MKD.

$\frac{1}{4}$ $\frac{536}{31}$

Corner was determined from remains
of Orig. B.T.s

Dead tam 4" N22°W 9 Iks - 5.94'

tam STp 6" S8°E 17 Iks - 11.22'

"New B.T.s"

Dead tam 7" N35°E 45 Iks. - 29.70'

tam 3" S34°W 35 Iks. - 23.10'

4/13/87 CK, GB, JA

Fd. GLO iron pipe with brass cap
under ice in a flooded beaver pond.

Fd. 4 dead BT's mkd. by Belt. Co.
Survey crew on 3/29/84.

Fd. no trace of original nor GLO BT's
at this time.

Belt. Co. BT'S	Fd.
4" Tam N36E	12.81' 10' TALL SNAG TAG
4" Tam N28W	15.60' STIPPOTED
6" Tam S82W	8.61' CO. TAG 6' SNAG
5" Tam S39E	12.07' WFOOF 411/W/SCRIBE

Line to standard south of corner.

East $\frac{1}{16}$ Cor. Sec. 36-1

Notes of G.L.O. Resurvey of 1952.
by prop. distance. Set an
Iron post 3' long 1" ϕ w/brass
Cap M.H.D.

• Fd. IN PLACE 6" ABOVE GROUND

ON SIDE HILL 10' SOUTH E $\frac{1}{16}$ S 36

OF POND EDGE S 1

1932

Tan 5" N 10 $\frac{1}{2}$ ° E 561ks - 36.96'

found 10" dead - now stump

Birch 12" S 25 $\frac{1}{2}$ ° W 631ks - 41.58'

no evidence

1/28/87 CK JA GB RM

Chained 1319' and $\frac{1}{4}$ of 89-40' at
NE $\frac{1}{16}$ - dist good. $\frac{1}{4}$ off 6.4' to the east

Fd: Brass capped Iron pipe up 6" - OK

no evidence of birch - possible sprouts out of hole

Fd tan. 10" dead - cut down - scribe and blaze overgrowth

corner falls on high ground 10' south of

of swamp - old blaze line south 100' running

east-west.

9/17/87 MARKED NEW B.T'S. CK JA GB

W. OAK 4 S 64° E 29.58' "BT"

W. OAK 13 N 78° E 53.00' "BT"

MAPLE 9 S 44° W 43.02' E $\frac{1}{16}$ S 1 BT

8' FB POST DUE SOUTH 4.3' } All 9 Bdry

" " " EAST 3.45' }

C.L. DOTY
4/22/87

LINE TO STANDARD EAST & SOUTH OF THIS CORNER

3 A-25.

Town Con. Sec. 36-31-1-6
Notes of G.L.O. Resurvey of 1932.
by prop distance set a
Cylindrical Concrete Monument
w/ brass Cap M.H.D.

4/16/87 CK

Ed CONCRETE MOND. + CAP IN PLACE	T 147 N	
IN GRASS SLUGH - 5" BELOW	R 31 W	R 30 W
WATER - RAISED AND PROVE STAKES	3 36	5 31
ALONG SIDE - NOW TOP OF MONUMENT	5 1	5 6
IS 1" ABOVE WATER - CORNER IS 18'	T 146 N	
WEST OF ASPEN RIDGE N 4 S	1932	

Poplar 12" N 43° E 86 1/4 S - 56.76'

Poplar 14" S 74° E 70 1/4 S - 46.20'

ELM 14" S 65 1/2° W 467 1/4 S - 308.22'

ELM 12" N 61 1/4° W 267 1/4 S - 176.22'

1963 JHE
Ed ASPEN 16 5 86 E 34.30' NEW SPINE
KNOWING DOWN BY BEETLER RENEW SPINE
" ELM 8 5 51 E 30.35 " " IN GOOD SHAPE
NOW ELM WINDFALL AM
4/16/87

NEW BT

W. OAK 7 5 28 E 44.50' MKD 56 BT DEAD RM

H. MAPLE 7 N 60 E 95.25' MKD 531 BT NOW 11" AM

6" STEEL SIGN 15 1.0' NORTH OF MONUMENT

8" FG POST WEST 2.6' WITH STICKERS

LINE TO STANDARD WEST OF T.P. COR.
OPEN LINE EAST BY BEET. CO.

C.E. Done

4/22/87

6-29-2010 R. MAIN

Ed CORNER IN PLACE AND GPS. SHOWED CARBONITE
POST ALONG SIDE MONUMENT

4 B-25

North $\frac{1}{16}$ Cor. Sec 1-6
Notes of G.L.O. Resurvey of 1932.
by prop. distances. Set an
Iron Post 3' long 1" ϕ w/brass
Cap MKD.

4/17/87 CK

FD. IRON & CAP IN PLACE

N $\frac{1}{16}$
S 1 | S 6

IN GOOD CONDITION - CAP IS FLUSH

WITH GROUND 3' HIGH T POST 1932.

IRON FENCE POST BY IRON (BY PRIVATE)
^{OWNER}

Poplar 14" S $55\frac{1}{4}^{\circ}$ E 169 Iks - 111.54'

FALLS IN YARD OF SUMMER HOME

Poplar 6" N $69\frac{1}{2}^{\circ}$ W 168 Iks - 110.88'

(Now a dead 11" Aspen I chopped blaze open
& reverse scribe is visible center of tree
is decayed, at record bearing & dist. point
for corner falls near the S-W corner of a
old cabin.) ABOVE ASPEN LYING ON GROUND (ROTTED)

GLO Notes - SE corner of Cabin bears N 79° E

7 Iks CABIN HAS FALLEN & ROTTED AWAY (NOW BRUSH PILE)

4/17/87 CK
MARKED NEW BTS.

MAPLE 9 N 68° W 68.00' MKD. N $\frac{1}{16}$ S 1 BT

MAPLE 6 S 3° W 51.45' MKD. N $\frac{1}{16}$ S 1 BT

MAPLE 5 S 60° W 23.55' MKD BT

NW COR. OF BLOCK FOUNDATION S 31° E 129.35'

8' FG SIGN POST DUE WEST 2.8

8' FG SIGN POST DUE SOUTH 11.4' } WITH SIGN
STICKERS

CORNER IS AT NORTH EDGE OF WOODS TRAIL BR. NW
SUMMER HOME BEARS S 31° E 129' APPROX. FRONT CORNER

C.C. Done 4/22/87

5 C-25

Quarter Cor. Sec. 1-6

Notes of C.L.O. Resurvey of 1932.

by prop. distance set an
Iron post 3' long 1" ϕ w/brass
Cap MKD

Corner found buried

under surface of
road, in place.

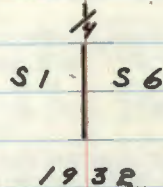

Cedar 8" S58 $\frac{1}{4}$ °E 76 1/4 - 50.16'

Now a 12" cedar stump scribe "S B" visible S58 $\frac{1}{4}$ °E 50.16'

Poplar 10" N55 $\frac{3}{4}$ °W 52 1/4 - 34.32'

Now a decayed Aspen stump N55 $\frac{3}{4}$ °W 34.32 Feet

To perpetuate this corner I marked new
bearing trees

White pine 18' S38°W 61.1' MKD 1/4 S1 BT.

White pine 16' N10°E 113.2' MKD 1/4 S6 BT.

Elm 12' N62°E 76.5' MKD 1/4 S6 BT.

Steel sign post 72" long, set 24" in ground
w/ signs 54-2 & 54-4 attached due West
18.4 Feet. 7-26-63 G.H. McDonald

REPLACE 6' STEEL POST WITH 8' POST & NEW SIGNS

DISTANCE IS SAME 18.4' W OF COR.

Affidavit

CK

4/18/87 MONUMENT IS 10" BELOW ROAD - IN PLACE
IN GOOD CONDITION
BT'S ARE ALL ALIVE AND IN GOOD CONDITION
LINE TO STANDARD NORTH & WEST

0.0001
0.0001
0.0001

F.S. metal location posted on 5' Birch from which
Corner bears S83°W 23.5 Feet.

6 E-25

Section Cor. Sec. 1-6-7-12.
 Notes of G.L.O. Resurvey of 1982.
 From remains of Orig B.T.s.
 Set an Concrete + Cylindrical
 Monument w/brass Cap MKD.

Found G.L.O. cor. mon.

broke off when
 position

T146N	
R31W	R30W
51	56
512	57
1932	

Corner Falls in Road

Orig B.T.

Stump

W. Oak 16" S11°W 30 IAs - 25.08'

Plain Negative of B.T.

New B.T.s

W. pine 10" N32½°E 95 IAs - 62.70'

Fd stump at record brg & dist.

Poplar 6" S82°E 73 IAs - 48.18'

Fd at record brg & dist. stp. with marks in the

W. Pine 14" S47½°W 96 IAs - 63.36'

Fd at record brg & dist scribe overgrown

W. Pine 5" N50°W 109 IAs - 71.94'

1-18-87

802

Replaced G.L.O. mon with 6 dia cylind. 1
 in. mon, 2' long capped with a 3' dia brass
 cap set 6' below road surface and
 marked

T146N	
R31W	R30W
51	56
512	57
1966	
R.L.S. NO. 6807	

New B.T.s

Oak 5" S17½°E 71.1 scribed 57 BT
 Fd. R. Oak 8" at orig. dist. scribed closed.

Oak 10" N25½°E 132.8 scribed 56 BT

Fd. 11" Burr Oak at orig. dist. scribed closed

W. Pine (G.L.O.) 27" S47½°W 63.4 scribed 512 BT

Falls in ditch line

Poplar 4" N13°W 107.9 scribed 51 BT

Fd. Bal. 8" Brg. in dist scribed closed

Cedar post 6" S1°W 36.9 with signs 54-2

2 of 4 attached

McDonald
 Ekstrom
 Hansen
 O'Kennon

6-21-66

W.B.

T1812C-BRAMA MAIN LADD

Mkd. new BT W. Pine 26' S52°W at 154.78'

Mkd. T146N R31W 512 BT

Placed a 4x4x8 wood post at S4°W at 64.9' from corner with

with signs attached.

Line south is mkd. to R.S. STANDARD.

July Brame

7

F-25

Affidavit

North $\frac{1}{16}$ Cor. Sec. 12-7

Notes of G.L.O. Resurvey of 1932.
by prop. distance set a
3' long 1" ϕ Iron post w/brass
Cap MKD.

N $\frac{1}{16}$

S 12 S 7

1932

burr oak 16" S56 $\frac{1}{4}$ °E 50 lks - 33.00 (Nowa 15" oak S56 $\frac{1}{4}$ °E 33.0' scribe overgrown)W Oak 7" N80 $\frac{1}{4}$ °W 34 lks - 22.44 (Now)(a 11" oak N80 $\frac{1}{4}$ °W 22.44' scribe overgrown)

(Found the iron pipe and brass cap as
described marking corner.)

To perpetuate this corner I remarked the two
GLO Bts and 1 new bt.

Oak 15" S56 $\frac{1}{4}$ °E 33.0' MKD BTOak 11" N80 $\frac{1}{4}$ °W 22.44' MKD BTAsh 7" S53°W 9.5' MKD N $\frac{1}{16}$ S 12 BT

2/14/62 R.H. McDonald

5680-11

Set a steel sign post 72" long 24"
IN ground w/signs 54-2 & 54-4
Attached due West 3.5'

4-23-63

James Estlin

7/7/80: Brama, Main, Marisch, Fuller

Ed. iron pipe in place set .6' above ground with
brass cap mkd. Monument set in place and is in good condition.
Ed. both BT's recorded by Craig in 1932:

B. Oak 18" S56°E 33.0'

W. Oak 12" N80°W 22.44'

Ed. BT recorded by McDonald in 1962

Ash 10" S53°W 9.5'

Remarked Ash BT with a "BT"

Placed a F.S.L.P. on 4" Oak N44°W at 9.06'

Placed a 8' steel sign post east 2.9' with both
signs attached. Line east is mkd. to F.S. standard.

B-25

Quarter Cor. Sec. 12-7
 Notes of G.L.O. Resurvey of 1932.
 From remains of Orig B.T.s
 Set a 3' long 1" ϕ Iron post
 w/brass Cap MHA

Found in place Marking $\frac{1}{4}$
 Corner Brass Cap S12 | S7
 as described 1932

Orig B.T.s

poplar stp. $55\frac{1}{2}^{\circ}E$ 17 lbs - 11.22'

Fallen poplar 12° N87 $^{\circ}$ W. 6 lbs - 3.96'

New B.T.s

Poplar 16° N79 $\frac{1}{2}^{\circ}$ E 50 lbs - 33.00'

Now a 20" poplar N79 $\frac{1}{2}^{\circ}$ E 33.0' Scribe over ground

R. Oak 12° S84 $\frac{3}{4}^{\circ}$ W 23 lbs - 15.18'

(Now a decayed windfall S84 $\frac{3}{4}^{\circ}$ W 15.18')

1799 fidavit

To perpetuate this corner I marked
 two new bearing trees
 "Oak" 12° N45 $^{\circ}$ E 23.0' MHD $\frac{1}{4}$ 57 BT
 "Maple" 14° S40 $^{\circ}$ W 23.2' MHD $\frac{1}{4}$ 512 BT
 Set a steel sign post 20" long 24" in
 ground w/signs 54-2 & 54-1 attached
 due North 3.35'

4-23-63

James Estlin

426/84-CK-IA-GB

Fd brass cap on iron pipe set 6" above ground in good condition
 Fd GLO Poplar as a rotted windfall at bearing & dist.
 Fd GLO Oak as a stump hole.
 Fd both trees marked in 1963 in good condition.

Oak 16° N45E 23.0' Placed spike & tag

Maple 17° S40W 23.2' " " " "

Mkd new B.T.s:

1. MAPLE 7° S35E at 29.85' $\frac{1}{4}$ 57 BT 500 spike

2. MAPLE 7° N56W at 39.50' $\frac{1}{4}$ 512 BT 500 spike

Placed 8' steel sign posts north 3.7 + south 4.3 with both
 lines to standard north & south signs
 Woods all around corner

9 4-25

AFF. JAVIT

South $\frac{1}{16}$ Cor. Sec. 12-7

Notes of G.L.O. Resurvey of 1932.
by prop distance set a $3\frac{1}{2}$ x $1\frac{1}{2}$
1" ϕ Iron post w/brass Cap MKD.

S $\frac{1}{16}$

S 12 | S 7

19 32

R. Oak 14" S 70° E 214s - 1.32 (Now
a down oak Log partly decayed S 70° E 1.32')

R. Oak 12" N 55° W 1214s - 7.92 (Now a
oak Log bulldozed out N 58° W 8.0')

Found the iron post with brass cap marked
as described in G.L.O. notes.

Corner is 8' south of old fireway.

To perpetuate this corner I marked new
bearing trees

Maple 12" S 27° E 17.6' MKD S $\frac{1}{16}$ S 7 BT

Oak 13" S $69\frac{1}{2}^{\circ}$ W 25.7' MKD S $\frac{1}{16}$ S 12 BT

Maple 10" N 72° W 14.4' MKD S $\frac{1}{16}$ S 12 BT

2/12/62 R.H. McDonald

5680-11

Set a steel post 22" long 24" in
ground w/signs 54-2 & 54-4 attached
due west 3.35'

4-23-63

James E. Egan

6/26/84 Carl Krause J. Allison G. Brana

Ed: Brass capped Iron pipe up 1' OK

1932 BT - pile of rotten wood SE

1967 BTs:

Red Oak 15" S 70° W 25.7' } Blags over ground put
Maple 14" S 27° E 17.6' } spikes and tags
Maple stub 11' N 72° W 14.4' } red ring on trees

SET BTs:

W. Oak 14" N 73° E 56.0' S $\frac{1}{16}$ S 7 BT - spike and
Steel sign post 3" x 8" North 4.0' off and 8' off red post
Steel sign post 3" x 8" West 4.2' off and 8' off

TRAIL 15' North of Corner running West - South
East - Line to standard North and West

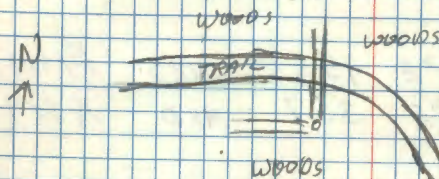

10 P-~~2~~ 1

Quarter Cor. Sec. 24-19
Notes of G.L.O. Resurvey of 1932.
by prop. distance set on
Iron post 3' long 1" ϕ w/brass
Cap MKD.

R32W R31W

(Found in place)

Center of Road 524 | 519

1932

Corner Falls in East wheel track
of Road. 4" Below surface.

Jack Pine 10" S73 $\frac{1}{2}$ °E 69.14s - 45.54'

(Now a 14" J. Pine S74°E 45.54' ^{over} scribe growth)

Jack Pine 8" N27 $\frac{1}{2}$ °W 103.14s - 67.98'

(this bearing tree has been destroyed)

to perpetuate this corner I
marked one new bearing tree
and rescribed one GLO B.T.

J. Pine 14" S74°E 45.54' MKD $\frac{1}{4}$ S19 BT

J. Pine 6" N60°E 35.7' MKD $\frac{1}{4}$ S19 BT

Affidavit

Set a steel sign post 72" long
24" in ground w/signs 54-1 attached
due East 13.8'

5-24-63

James Estham

4-17-96 R. MAIN 55° 25' snow yet.

FD GLO IRON FROZEN UNDER ROAD BED. (USED LOCATOR)
GLO S. PINE S74°E 35.7' NOW A 12" SIGN WITH SCRIBE
VISIBLE 1963 J. PINE 6" N60°E 35.7' UNDER SNOW OR
ADJ. FD R. OAK W/ BLAZE AND TAG PROBABLY COUNTY
MKD NEW B.T.S AS FOLLOWS:

A PINE 7" N65°E 58.70 FT TO SPK MKD 2 S19 BT

R PINE 8" N87°E 72.83 FT TO SPK MKD 3 S19 BT

IRON NOW ABOUT 2" UNDER ROAD SURFACE. SHOULD
BE SET DEEPER.

11 0-~~1~~ 1

North $\frac{1}{6}$ Cor. Sec. 24-19

Notes of G.L.O. Resurvey of 1932
by Prop. distance set an
Iron post 3' long 1" ϕ w/brass
Cap MKD.

N $\frac{1}{6}$
S 24 | S 19
1932

J. Pine 11" S 45 $\frac{1}{2}$ ° E 84 1/4s - 55.44'

Now Pine stump scribed "BT"

J. Pine 8" N 30° W 106 1/4s - 69.96'

Falls in Road Clearing

4-17-96 R. MAIN

Fd GLO IRON ON THE OUTSIDE OF CURVE
OF MAIN ROAD INTO SOUTH EAST SIDE OF SWENSON LK.
IRON ALSO IN $\frac{1}{4}$ OF FR 2150 SOUTH, AND SOUTH WHEEL
TRACK OF PUT ROAD GOING EAST. CORNER IS
BENT AND PARTIALLY FROZEN IN YET.

6-24-96 R. MAIN C. KRAUSE

STRAIGHTEN AND RESET GLO 10" UNDER ROAD
SURFACE. CORNER IS ON OUTSIDE OF CURVE
ON MAIN ROAD. CORNER ON $\frac{1}{4}$ OF FR
2150 RUNNING SOUTH. CORNER ALSO ON SOUTH
DRIVING LANE OF PUT ROAD RUNNING EAST.

WITNESSED CORNER WITH THE FOLLOWING:

COUNTY PINE 10" N 46° E 69.40 FT TO NAIL & DISC
SCRIBE VISIBLE

COUNTY W OAK 11" S 36° E 44.83 TO NAIL & DISC
SCRIBE OVERGROWN

COUNTY R. OAK 10" S 52° W 79.68 FT TO SNAKE DISC
TAG GROWING IN TREE. Scribe overgrown

COUNTY R. PINE CLEARED BY ROADWAY

NO EVIDENCE OF GLO STUMP FOUND by Mc DONALD

Section Cor. Sec. 7-12-13-18

Notes of G.L.O. Resurvey of 1932
 From remains of Orig B.T.s
 Set a Cylindrical Concrete
 Monument w/brass Cap MKD.

T 146 N	
R 32 W	R 31 W
312	37
313	310
1932	

Orig B.T.s

Tam 3" N28 $\frac{3}{4}$ °E 30 14s-Tam 4" S48 $\frac{1}{2}$ °E 49 14s-

Tam 4" S12°W 48 14s-

Tam 5" N60°W 49 14s-

New B.T.s

Tam 4" N39°E 24 14s- 15.84'

Tam 4" S01°E 22 14s- 14.52'

Tam 5" S45°W 50 14s- 30.28'

Tam 4" N73°W 36 14s- 23.76'

Quarter Cor. Sec 7-12

Notes of G.L.O. Resurvey of 1932.
by prop. distance set an
3' long 1" ϕ IRON Post w/brass
Cap MKD.

1/4
512 | 57
19 32

Poplar 9" N52 $\frac{3}{4}$ °E 50 lks - 33.00'
NO EVIDENCE

Poplar 12" N76 $\frac{1}{4}$ °W 52 lks - 34.32'
NO EVIDENCE

10-3-01 R. MAIN

Fd IRON IN PLACE UP 6". CORNER ON
EAST FACING SLOPE IN MIXED HARD WOODS.
RECENT TIMBER HARVEST SOUTH WEST
QUADRANT. T sign post ON SOUTH SIDE OF IRON.
FSLP ON BASSWOOD 13" BY MS, RR, WM 11/3/67
FROM WHICH CORNER BEARS S40°E 5 lks.
WITNESS WITH:

W OAK 9" S50°E 22.67 FT TO SAK MKD; 57 BT

W OAK 5" S31°W 40.88 FT TO SAK MKD; X BT

8 FT STEEL SIGN POSTS 3.5' NORTH 5.5' SOUTH
LINE TO STANDARD NORTH OF CORNER

North $\frac{1}{16}$ Cor. Sec. 7-12

Notes of G.L.O. Resurvey of 1932.
by prop. distance set on
Iron post 3' long 1" ϕ w/brass
Cap MKD.

N $\frac{1}{16}$
S 12 | S 7
1932

Elm 6" S 58° E 12 1/4 - 7.92'

Maple 6" N 72° W 31 1/4 - 20.46'
NOW 12" MAPLE (TWIN) @ BRG & DIST

7/23/89 - Wrong corner entry was made here.

10-2-01 R. MAJEN

Fd GLO IRON IN PLACE. T. FENCE POST ON
SOUTH SIDE OF MONUMENT MIXED HARDWOODS
WEST OF IRON 6" TO 8" ASPEN EAST. FSLD
ON GLO ELM SNAG 13" X 50 FT TALL BY MS
AND PR 11/3/67. WITNESS WITH:

W. OAK 10" S 4° W 55.04 FT TO SPK MKD S 12 BT

W. OAK 10" N 38° W 42.18 FT TO SPK MKD S 12 BT

IRON IS \pm 300 FT WEST OF FOREST TRAIL.
PLACE FSLD ON 9" ASPEN FROM WHICH CORNER
BEARS WEST \pm 300 FT
8 FT STEEL SIGN POSTS 2.85 FT NORTH 3.75 FT SOUTH
LINE TO STANDARD NORTH AND SOUTH OF CORNER

15 E-1

Section Cor. Sec. 1-6-12-7

From remains of orig. B.T.s
set a Cylindrical Concrete
Monument w/brass Cap M.H.D.

Corner Falls in Road.	T 146 N	
	R 32 W	R 31 W
	S 1	S 6
	312	57
	19 32	

" Orig B.T.s
Tam. sp. 8" N22°E 47 1/4s - 31.02'
Fallen Spruce N31°W 39 1/4s - 25.74'

" Local B.T.s
Willow 4" S16 1/2°W 60 1/4s - 39.60'
Spruce 4" S40°E 96 1/4s - 63.36'

" New B.T.s
Birch 8" N3°E 58 1/4s - 38.28'

W. Pine 9" S54°E 124 1/4s - 81.84'

Ash 11" S28 1/2°W 116 1/4s - 76.56'

Ash 8" N41 1/2°W 145 1/4s - 95.70'

5680-11 BY SCHLUTER, 1964

DIFF Corrected 47°28'57.42169
GPS 94°40'15.45255

Belt. Co. Highway Dept. found concrete monument
in 1972.
New Ties: Ash 10" NW 93.23'
Maple 9" SSW 116.6'
Maple 4" SW 87.96'

Belt. Co. Highway Dept. in 1970 fd. concrete
mon. in place.
New Ties: Birch 6" SW 97.1' N&D
Popple 18" SSE 102.93' N&D
MAPLE 8" SE 90.76' N&D

2/5/02 Main Brama Schoonover
Fd. 2" diameter alum. cap set
flush in county rd. 12 ft centerline.
Cap was set in 1990

Fd. scribed 10" Maple S46 W at 96.73.
BT tag posted on 9/24/90 by BC+LS

Fd. scribed 17" Maple N54 W at 125.07
BT tag posted on 9/24/90

Fd. no other tie trees at this time.

New line to standard goes south
from this corner today.

16 D-1

South $\frac{1}{6}$ Cor. Sec. 1-6

Notes of G.L.O. Recovery of 1982.

by prop. distance set a
3' long 1" ϕ Iron post w/brass

Cap MKD. 4/2/80 - C. Krause, J. Schoonover,
G. Brama, S. Hare
Fd. iron pipe with brass

cap marked set 7" above S $\frac{1}{6}$

ground and set in place. S 1 | S 6

Monument is set on a side 1932

slope.

Burr Oak 6" S 76° E 110 14s - 72.60'

Fd. as a stump at bearing + dist. Found scribed "T" on stp.

Birch 7" N 41 $\frac{1}{2}$ ° W 35 14s - 23.10'

Fd. as a ^{18'}Birch snag, 10" at bringg + dist. scribe
rotted out

5680-11 by SAKFF + ROCKIS 1967

Mkd. New BT's: Scribed

1. W. Oak, 7" N 54° E 39.47 S $\frac{1}{6}$ S 6 BT

2. W. Oak, 6" S 33° W 14.60' S $\frac{1}{6}$ S 1 BT

3. W. Oak 13" S 34° E 73.03 S $\frac{1}{6}$ S 6 BT

8' steel sign posts south 3.5' and 3.03'

east of corner with both signs attached.

Line east of corner is marked to F.S. Standard

4/2/80 - Woods road SW-NE is approx. 80' NW of corner.
Blk. Spruce swp. Run S N-S, bears 125' east of corner
Open hardwood ridge SW of corner.
The area to the North-east from the corner was
cut over this past winter.

Copied from 7150-4 by NIB

17 L, M-21 North West Shore Buck
Lake

Meander Cor. Sec 14-13

From remains of Orig. B.T.s

Set a 3' long 1" ϕ Iron post
w/brass cap MKD.

found Iron in place 7146N R31W

in good condition S14 S13

10" above ground

found 1/2" iron pipe 48" High MC

next to corner: 1932

Brushed line from 1/4 cor south to MC

Orig B.T.s. 2-25-74

tam. stp 6" N25°W 190 IKs - 125.40'

tam. stp 4" N19°W 213 IKs - 140.58'

18 1/2-21

Quarter Cor. Sec. 14-13.

Notes of G.L.O. Resurvey of 1932.

by prop. distance. Set an Iron

Post 3' long 1" ϕ w/ brass Cap

MKD. FOUND IRON $\frac{3}{4}$ CAP IN PLACE

IN GOOD CONDITION $\frac{1}{4}$ 2-25-74

6" ABOVE GROUND S14 S13

CORNER IS AT TOE OF SLOPE 1932

BRUSH SWAMP SOUTH TO BUCK LAKE 500' TO MKD

W. Oak 7" S72°E 30.14s 19.80'

NOW 9" W. OAK S72°E 19.8' ^{SCAR FACES IRON} SCRIBE CLOSED

N. Pine 15" N80°W 80.14s - 52.80'

NOW 19" N. PINE N80°W 52.8' ^{OVERGROWN} SCRIBE _{1/4 514 BT}

SET 72" STEEL SIGN POST DUE NORTH 1.5'

WITH F.S. SIGNS 54-2, 54-4 ATTACHED

3-1-74

5-29-84 CK-6B-JA

BOTH GLO BT'S ARE ALIVE & LOOKING GOOD

MKD NEW BT'S.

W. OAK 9" N9E 47.40' MKD 1/4 513 BT

W. OAK 9" S75W 59.95' MKD 1/4 514 BT

8' STEEL SIGN POST S 4.6' BOTH SIGNS

" " " " N 3.3' " "

470' NORTH TO WOODS ROAD NE-SW

FROM 1/4 COR. LINE BEAZED AND PAINTED

SOUTH FROM ROAD TO IRON

PUT FSLP ON 8" ASPEN ON SOUTH SIDE

OF WOODS ROAD - IRON IS 455' SOUTH

12/18/74

Old corner - evidence of fire

Donna E. Pepper R.L.S. 5333

19¹/₄-21

North ¹/₆ Cor. Sec. 14-13.

Notes of G.L.O. Resurvey of 1932.
by prop. distance. Set an
iron post 3' long 1" ϕ w/brass
Cap MKD. FOUND IRON ¹/₂" CAP-IN PLACE
IN GOOD CONDITION - FLUSH WITH GROUND
75' NORTH OF OLD FENCE N ¹/₆

COR. - MOST OF WIRE DOWN 514 | 513

FENCE RUNS E ¹/₂ N AT FENCE 19 32

COR. 2-27-74

Poplar 6" N28¹/₂°E 25 INs - 16.50'

NOW ROTTED ASPEN REMAINS AT BRG - DIST.

W. Oak 5" S54³/₄°W 39 INs 25.74'

NOW 10" OAK STUMP CUT OFF APPROX. 3" HIGH

AT BRG. - DIST. BELIEVED USED AS FENCE COR. POST

5-29-84 CK-JA-6B

MKD NEW BT's.

W. OAK 9 N45W 56.80' MKD N¹/₁₆S14BT

W. OAK 8 N68E 33.80' MKD N¹/₁₆S13BT

W. OAK 10 S89W 44.80' MKD N¹/₁₆S14BT

8' STEEL SIGN POST W 5.7' BOTH SIGNS

" " " " 5 4.3' " "

BRUSHED LINE NORTH FROM ¹/₄ COR. TO THIS
N¹/₁₆ AROUND 1 YEAR OLD - OLD BLAZES ON J PINE
ALONG THIS LINE ALSO.

OPEN BRUSH LINE RUN EAST FROM IRON
FOUND REINFORCING ROD WITH PLASTIC CAP ON TOP
RLS #3628

APPROX. 8 PINE EGG SHAPED OPEN MEADOW LIES
400' TO 500' WEST OF COR. AT NE END OF MEADOW
PUT FSLP ON 7" W. OAK N42°E 26.5' FROM COR.
FOUND OLD RUSTED FSLP ON 13" ASPEN S58°W
3.3' TAG GROWN INTO ASPEN ¹/₂ CHIPPED OUT

20 ✓ J-21

Section Cor. Sec. 11-12-13-14.
Notes of G.L.O. Resurvey of 1932.
From remains of Orig B.T.s Set
a cylindrical Concrete Monument
w/ brass cap MKD.

FOUND 6" CONCRETE CYLINDER 4-25-84

6' BELOW ROAD INTERSECTION T 146 N R 31 W

S 11 | S 12

S 14 | S 13

19 32

" Orig B.T.s "

Oak stp.	16"	N 45 1/2° E	370 IAs	NO EVIDENCE - 244.20 <i>Fd. remnant</i> IN ROAD DITCH
W.p. stp.	36"	S 86 1/2° E	375 IAs	247.50 IN GRAVEL PIT.
^{raw} N. Pine	16"	N 50° W	314 IAs	207.24

NO EVIDENCE REMAINS OF ABOVE ORIG. B.T.S.

" New B.T.s "

Poplar 8° N 40 3/4° E 11 IAs - 7.26'

IN ROAD

Poplar 10° S 53° E 26 IAs - 17.16'

IN ROAD

Poplar 5° S 25° W 4 IAs - ~~3.30~~ 2.64'

IN ROAD

W. Oak 4° N 50° W 167 IAs - 110.22'

IN COUNTY GRAVEL PIT

FOUND G.L.O. CONCRETE MONU. 3" BELOW ROAD
INTERSECTION - NEW B.T.S. BY COUNTY IN PAST
FEW MONTHS WITNESS MONUMENT

NO EVIDENCE OF ORIG. OR G.L.O. B.T.S. REMAINS
COUNTY GRAVEL PIT TO NW

4-25-84 OK-JA-68
CHAINED E TO W' 1/16 BRASS CAPPED COR. 1313.0'
" " W TO E' 1/16 " " " 1310.5'

5/14/84

RAN TRAVERSE DOWN FROM SEC. COR. 1-2-11-12
TO 1/4 SEC 11 E 12 projected 180-00-00 SOUTH TO
EXISTING SEC COR. 11-12-13-14 - fell 4.7' N 81° E
THEN FROM SEC COR. THEN SIGHTED NORTH ON SECTION
LINE TURNED G.L.O. ANGLE TO W' 1/4 SEC 12 E 13 - hit
CORNER (THIS WAS DONE AT NEW CORNER POSITION)
THEN TRAVERSED FROM 1/4 SEC 11 E 14 EAST TO
E 1/4 projected 180-00-00 EAST - hit new CORNER
POSITION. SIGHTED NORTH ON SECTION LINE - turned
G.L.O. angle to bearing TRBE - Oak stump N 45 1/2° E
244.2' - searched and FOUND remains of an oak
stump on bearing and distance. This evidence all
ties into new CORNER POSITION - MOVED G.L.O. MONUMENT
to this position. SEE TRAVERSE NOTES FOR DISTANCES
NORTH, EAST and WEST. RE TIED OUT CO. B.T.S. TO
NEW POSITION - SET: G.L.O. CONCRETE MONUMENT
6" x 24" broken in two pieces down 6" below road with
magnetic pellet below monument. CO. B.T.S.:

W. Oak	9"	N 36° E	84.88	Blazed & scribed	set	tags	orange
W. Oak	8"	N 75° E	111.30	"	"	"	" paint
R. Oak	7"	S 21° E	47.75	"	"	"	"
Poplar	5"	S 58° W	66.38	"	"	"	"

CORNER FALLS 2 1/2' North of road EAST - WEST and
5' EAST of q. of ROAD NORTH

21 J-23,24

Meander Cor. Sec. 12-13 E. Shore Buck H.
Notes of G.L.O. Resurvey of 1932.
From remains of Orig B.T.s set
a temp. stake in edge of Lake.

thence .20 Chains East of stake
set an iron post 3' long 1" ϕ
w/brass Cap MHD.

T 146N
WC / 512
MC / 313
A 31W

Orig B.T.s - From which temp stake
on East Shore is set By.

Hollow Oak stp 22" $S66\frac{3}{4}^{\circ}E$ 404 Hs - 266.64'

Fallen W. Pine 28" $S64\frac{1}{2}^{\circ}E$ 384 Hs - 253.44'

New B.T.s For Witness Corner.

ELM 9" $N88^{\circ}E$ 495 Hs - 326.70'

NOW 16" ELM LIVING AT $N88^{\circ}E$ - 326.70' SCAR TO COR.

Poplar 10" $S62\frac{3}{4}^{\circ}E$ 303 Hs - 199.98'

6-28-84 OK-JA-6B

FOUND BRASS CAPPED IRON POST IN PLACE - FLUSH WITH
BOG GRASS, WATER NOW AT BRASS CAP LEVEL
LINE TO STANDARD EAST OF THIS CORNER
PLACE 6" SIGN POST BESIDE 1" IRON AND SET TALL POLES
WITH RIBBON AROUND CORNER - WILL MONUMENT IN
WINTER - BRING IN 8" SIGN POSTS AND BOLT TOGETHER
TO WITNESS CORNER.

22. ✓

J-24 Affidavit

J-24 East $\frac{1}{16}$ Cor. Sec. 12-13

Notes of G.L.O. Resurvey of 1932.
by prop distance set an Iron
Post 3' long 1" ϕ w/brass
Cap MHD.

E $\frac{1}{16}$ S 12

S 13

1932.

W. Oak 16" N66 $\frac{1}{2}$ ° 42 IHs - 27.72'Now 19" Oak with Scribe overgrown N66 $\frac{1}{2}$ ° E 27.72'Maple 5" S19 $\frac{1}{2}$ ° W 30 IHs - 19.80'

(Now a 6" maple S19 $\frac{1}{2}$ ° W 19.8' scribe over-
grown blaze facing corner.)

Found the iron post with brass cap as
described in GLO notes - marking corner
Note - an "E" was stamped on the right end
of the E-W line in brass cap.

To perpetuate this corner I marked 2 new
and 1 old bearing trees:-

Maple 10" S27° W 26.1' MKD E $\frac{1}{16}$ S 13 BTOak 19" N66 $\frac{1}{2}$ ° E 27.72' rescribed "BT"Elm 13" N15° W 38.9' MKD E $\frac{1}{16}$ S 12 BT

2/12/62 R.H. McDonald

5680-11

Set a steel sign post 72" long
24" in ground w/signs 54-2 3 54-4
attached due North 3.1'

4-23-63

James E. Hanson

6/28/84 C. Klaus, J. Allison, G. Brana

fd, Brass capped Iron Pipe up 6" marked OK

1932 BTS: W. Oak 22" N66° E 27.72' overgrown } set tag

Maple 7" S20° W 19.80' overgrown } set tag

1962 BTS: Maple 14" S27° W 26.1' overgrown } set tag

Elm 16" N15° W 38.9' overgrown } set tag

Set Pins: W. Oak 13" S37° E 66.85' E $\frac{1}{16}$ S 13 BT
spk tag
riding

Steel sign post 3" x 8' NORTH 4.3 MKD 2 Bdry

Steel sign post 3" x 8' WEST 4.5 MKD 4 Bdry

Corner in woods

Line to standard North and West

23 G-21

Quarter Cor. Sec. 11-12.

Notes of G.L.O. Resurvey of 1932.
by prop. distance set an
Iron post 3' long 1" ϕ w/brass
Cap MKD.

FOUND OLD MONUMENT IN PLACE IN CENTER
OF ROAD BENT NORTH. $\frac{1}{4}$

STRAIGHTENED AND S 11 | S 12
REESTABLISHED 12" 1932

BELOW ROAD SURFACE

Poplar 10" N65 $\frac{1}{2}$ °E 40 IKS

AT BEARING + DISTANCE - FALLS IN ROAD CLEARING

Maple 14" S45 $\frac{1}{2}$ °W 20 IKS

BEARING + DISTANCE - FALLS IN ROAD.

NEW BT'S

R. OAK 10" S60°W 46.0' MKD $\frac{1}{4}$ S11 BT

R. OAK 10" N71°W 66.28' MKD $\frac{1}{4}$ S11 BT

R. OAK 12" N44°W 69.57' MKD $\frac{1}{4}$ S11 BT

7-10-80 Jim Schoonover

9-13-94 OK

FD, IRON CAP - IN PLACE - 10" BELOW ROAD

BT'S ARE GOOD SHAPE - PAINTED TODAY

OPEN BRUSH LINE STILL VISIBLE RUNNING WEST

24 F-21

North $\frac{1}{6}$ Cor. Sec. 11-12.

Notes of G.L.O. Resurvey of 1932.
by prop. distance set an Iron
Post 3' long 1" ϕ w/brass
Cap MKD.

FD. IRON AND CAP IN PLACE N $\frac{1}{6}$
IN GOOD CONDITION S 11 | S 12
5" ABOVE GROUND 19 32

2-7-79

R. Oak 12" S $74\frac{3}{8}^{\circ}$ 28 1Ks 18.48'
NOW STUMP HOLE - PROBABLY PUSHED OUT BY ROAD CONST.

Maple 16" S 89° W 24 1Ks 15.84'
TAKEN OUT BY ROAD CONST.

TO PERPETUATE THIS CORNER SCRIBED 3
NEW BEARING TREES

W. OAK 10 N35W 36.10 MKD. N'116 S11 BT

W. OAK 10 N20E 79.50 MKD. N'116 S12 BT

W. OAK 13 N69E 43.80 MKD. N'116 S12 BT

8' STEEL POST SET NORTH 3.5' BOTH SIGNS

8' STEEL POST SET WEST 3.4' BOTH SIGNS

2-7-79 Carter R. Kramer

POSSIBLE BT

R. OAK 16 N23E 21.0' SCAR FACING COR.

on
map 2/21/79

25'E-21

E-21

Affidavit

Section Cor. Sec. 1-2-11-12.

Notes of G.L.O. Resurvey of 1932.

From remains of Orig B.T.s.

Set a Cylindrical Concrete Monument w/brass cap MKD.

T146N R31W

S 2 S 1

S 11 S 12

Orig B.T.s

1932

Poplar stp. 10" N4°E 39 1/4s - 25.74'

Elm 18" S12°E 44 1/4s - 29.04'

Elm stp 16" N51°W 6 1/4s - 3.96'

New B.T.s

Poplar 8" N26 1/4°E 65 1/4s 42.90'

Orig Elm 18" S12°E 49 1/4s 32.34' (Now

22" Elm windfall S12°E 29.09' scribe visible)

Ash 6" S56°W 6 1/4s 3.96' (Now

a 9" ash S56°W 3.96' scribe overgrown)

Poplar 10" N69°W 63 1/4s 41.58'

Oak 18" FB S26°E 72 1/4s - 47.52'
see next page

5680-11

(Now a large oak stump S26°E 47.5' partly decayed)

Found the concrete monument with brass cap as described.

Corner is approx. 100' south of FR 2173

To perpetuate this corner I marked new bearing trees

Oak 8" N41°W 8.0' MKD S 2 BT

Oak 7" N13°E 29.65' MKD S 1 BT

Ash 6" S49°E 36.5' MKD S 12 BT

G.L.O. Ash S56°W 3.96' MKD BT

2/14/62 PH McDonald

Set a steel sign post 72" long 24" in ground w/signs 54-2 to 544 attached due west 4.5'

4-22-63

James H. Eberham

5/23/84 - CK - G.B. - JA

8" sign post south 4.15' and west 5.20' with both signs attached

Placed a F.S.L.P. on a 18" Red Oak, north, 104.0' (tag facing highway)

Line to the south is MKD. to F.S. Standard.

26.

C-23

Affidavit
11/3/78

Center Quarter Sec. 12.

Notes of G.L.O. Resurvey of 1932.
by prop. distance set an Iron
Post 3' long 2" ϕ w/brass Cap
MKD.

C $\frac{1}{4}$ S 12

1932.

Birch 9" N20°E 24 1/4s - 15.84' (Now
11" Birch scribed "1/4 S 12 BT" N19°E 15.84')
W. Oak 14" S59 $\frac{1}{2}$ °W 10 1/4s - 6.60' (Now a
15" oak S59 $\frac{1}{2}$ °W 6.6' scribe overgrown)

Found the 2" iron post with brass cap
marked as described in place at corner
This corner is on hillside sloping west
toward willow marsh

To perpetuate this corner I marked 1 new
bearing tree and remarked 1 old BT
Oak 12" S7°E 48.0' MKD C $\frac{1}{4}$ S 12 BT
Oak 15" S59 $\frac{1}{2}$ °W 6.6' remarked "BT"
2-12-62 RH McDonald

5680-11

Set a steel sign post 28" long
24" in ground w/signs 54-2 & 54-4
attached, South 3.6'

4-23-63

James H. Estlin

27. G-24

Affidavit

East Center 1/6 Cor. Sec. 12.

Notes of B.L.O. Resurvey of 1932.
by Prop. distance set an IRON
Post 3' long 1" ϕ w/ brass Cap
M.K.D.

C E 1/16 C

512

1932

Burr. Oak. 5" N74 $\frac{3}{4}$ °E 41 1/4s - 27.06'

(Now a 13" oak N74 $\frac{3}{4}$ °E 27.06' scribe overgrown)

Birch 7" S77 $\frac{1}{2}$ °W 31 1/4s - 20.46'

(Now 11" Birch S77 $\frac{1}{2}$ °W 20.46' scribe overgrown)

Found the iron post with brass cap, as
described, marking corner.

To perpetuate this corner I marked two
new bearing trees:-

Oak 7" S54°E 21.7' MKD CE 1/16 BT

Oak 13" N1°W 14.15' MKD CE 1/16 BT

2/12/62 R.H. McDonald

5680-11

Set a steel sign post 22" long
24" in ground w/ signs 54-2 & 54-4
attached west 4.3'

4-23-63

James H. Johnson

28. H-24

H.P. Davis

South East $\frac{1}{6}$ Cor. Sec. 12.

Notes of G.L.O. Resurvey of 1932.
by prop. distance set an Iron
post 3' long 1" ϕ w/ brass Cap
MKD.

S.E. $\frac{1}{6}$ S 12

1932

Maple 6" N15°E 3 $\frac{1}{2}$ Hs. 2.31' (Now a
10" Maple N15°E 2.31' with scribe visible)

Maple 8" S55 $\frac{1}{4}$ W 35 Hs. 23.10' (not
found)

Found the iron post with brass cap marked
as described in G.L.O. notes.

Corner is at intersection of well blazed
E-W & N-S Lines.

To perpetuate the location of this corner
I marked new bearing trees:-

Maple 9" S18°W 33.1' MKD SE $\frac{1}{6}$ BT

Maple 7" N38°W 32.1' MKD SE $\frac{1}{6}$ S 12 BT

Maple 9" N82 $\frac{1}{2}$ °E 12.45' MKD SE $\frac{1}{6}$ S 12 BT

2/12/62 G.H. McDonald

5680-11

Set a steel sign post 72" long 24"
in ground w/ signs 54-2 & 54-4
attached due South 3.5'

4-23-63

James H. Johnson

4/28/84 C. Krause, J. Allison, G. Brana

Ed. Brass capped iron pipe up 4" marked ok

1932 BT: Maple 12" N15°E 2.31' scribe visible

1962 BT: Maple 11" S18°W 33.1' overgrown

Maple 9" N38°W 32.1' overgrown

Maple 31" $\frac{1}{2}$ " slip N82 $\frac{1}{2}$ °E 12.45' scribe visible

SET: -

Iron rod 7" S55°E 8.95' SE $\frac{1}{6}$ S 12 BT spk tag

Steel sign post 3" x 8' East 4.5' AH & Bdry

Steel sign post 3" x 8' South 3.6' AH. Bdry

Corner falls in woods

Line to standard East and South

North East $\frac{1}{16}$ Cor. Sec. 12.

Notes of G.L.O. Resurvey of 1932.
by prop distance set an
Iron post 3' long 1" ϕ w/brass
Cap MKD.

NE $\frac{1}{16}$ S 12

1932

W. Oak 4" N $55\frac{3}{4}^{\circ}$ E 40 1/4s - 26.40' (Now
a 5" windfall with scribe visible N $55\frac{3}{4}^{\circ}$ E 26.4')

R. Oak 10" S 3° W 39 1/4s - 25.74' (Not
Found)

Found the 1" iron post with brass cap as
described marking corner.

To perpetuate this corner I scribed
Two new bearing trees:-

Oak 9" N $79\frac{1}{2}^{\circ}$ E 19.1' MKD NE $\frac{1}{16}$ BT

Oak 12" S $30\frac{1}{2}^{\circ}$ W 38.35' MKD NE $\frac{1}{16}$ S 12 BT

2/12/62 G.H. McDonald

Private

Private

Private

FS

12

Set a steel sign post 22" long 24"
in ground w/ signs 54-2 & 54-4 attached
due south 3.4'

4-23-63

James E. Johnson

Center Quarter Sec. 1

Notes of G.L.O. Resurvey of 1932
by prop. distance set an
Iron post 3' long 2" ϕ w/brass
Cap MKD.

FD. IRON 2" ϕ CAP IN PLACE

IN GOOD CONDITION - 10' ABOVE C $\frac{1}{4}$ S1

GROUND - OLD FENCE LINE SOUTH 1932

AND WEST (STANDING) - 16' SOUTH OF E+W ROAD

Birch 12" S16 $^{\circ}$ 6 54 INs -

FALLS IN OLD FIELD TO SE

Maple 8" N19 $\frac{1}{2}$ W 37 INs -

FALLS IN DITCH ON N SIDE OF E+W ROAD

S.W. Cor. of Log House Bears

S40 $^{\circ}$ E 447 INs - 295.02'

HOUSE WITH WHITE SIDING BT S40E 295' - SUMMER HOME

OR HUNTING LODGE NOW

4/18/87 CK

MKD NEW BT'S.

R.OAK 10 S72W 34.60' MKD. C $\frac{1}{4}$ S1 BT

W.OAK 4 N14E 68.80' MKD BT

W.OAK 18 N57E 119.35' C $\frac{1}{4}$ S1 BT

8' STEEL SIGN POST DOE NORTH 4.0'

8' STEEL SIGN POST DOE EAST 3.3' C.C. Done 4/27/87

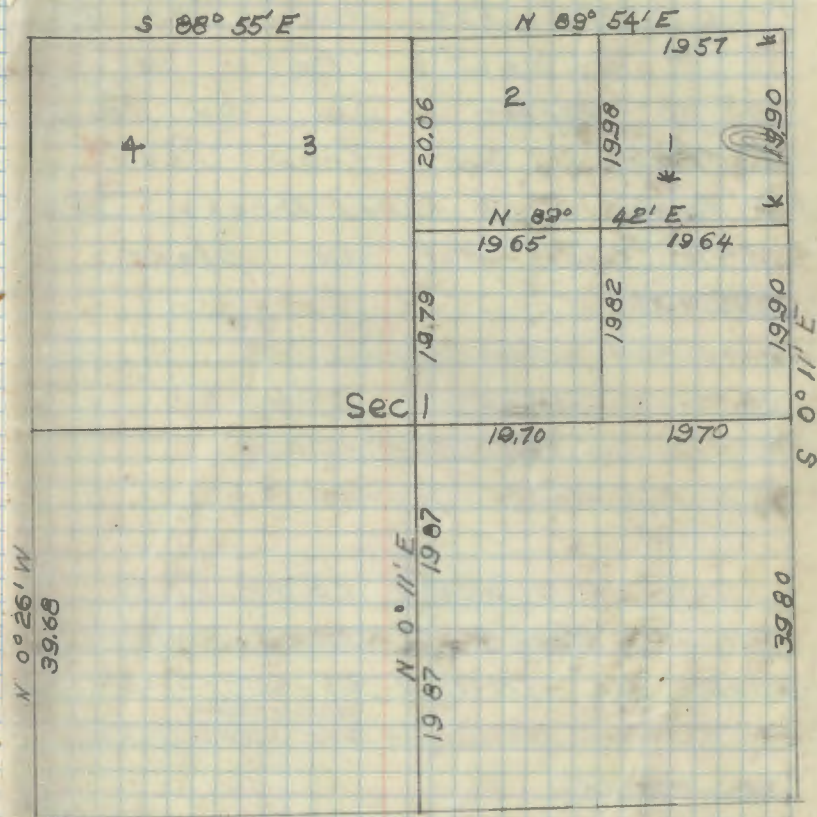

31. B-23

North Center $\frac{1}{16}$ Cor. Sec. 1

Notes of G.L.O. Resurvey of 1932.

True point for North Center

$\frac{1}{16}$ Cor. sec. 1. Falls in a

12" ϕ poplar. So. by prop.

distance an Iron Post

3' long 1" ϕ w/ Brass Cap

MKD Was put in place.

4/18/87 CK

FD. IRON & CAP - IN PLACE - IN GOOD

WO
C

CONDITION - 8" ABOVE GROUND N $\frac{1}{16}$ S 1

OLD FENCE LINE N & S WIRE MOSTLY DOWN

CORNER IS ON RIDGE IN HARD WOODS 1932

W. Oak 10" S0°30'E 75 IAS - 49.50'

NOW ROTTED STUMP AT BRG. & DISTANCE IN FENCE LINE

Maple 12" N37 $\frac{1}{2}$ °W 23 IAS - 15.18'

NOW 19 MAPLE N37°W 15.2' ^{INGOOD SHAPE} SCAR - SCRIBE CLOSED

MKD NEW BT'S.

W. OAK 11 S28°W 40.20' MKD CN $\frac{1}{16}$ S1 BT

W. OAK 17 N6°E 63.80' MKD CN $\frac{1}{16}$ S1 BT

8' FG SIGN POST DUE NORTH 4.0'

8' FG SIGN POST DUE SOUTH 4.1'

CG Done
4/27/87

32 C-24

East Center $\frac{1}{16}$ Cor. Sec. 1

Notes of G.L.O. Resurvey of 1932.
by prop. distance set an Iron
Post 3' long 1" ϕ w/brass Cap
MKD.

4/18/87 CK

C E $\frac{1}{16}$ C

Ed. IRON + CAP IN PLACE

S 1

IN GRASS MARSH - 6" ABOVE 1932

WATER + GRASS

TAM 6" N $37^{\circ}46'$ 133 INs - 89.8'

NOW BURNT + DELAYED TAM STUMP N 37° 87.8'

TAM 4" S $1^{\circ}4'$ W 72 INs - 97.5'

NOW 6" DEAD TAM, SNAG S 2° W 47.5' SCRIBE CLOSED

4/18/87 MARKED NEW BTs.

TAM 6 N 64° E 62.55' MKD C E $\frac{1}{16}$ S 1 BT

W. PINE 12 S 30° E 65.45' MKD C E $\frac{1}{16}$ S 1 BT

TAM 11 S 11° E 45.85' MKD C E $\frac{1}{16}$ S 1 BT

8' FG POST DUE EAST 4.4'

8' FG POST DUE WEST 4.8'

} STICKERS

C.C. Done

4/27/87

33. B-24

North East $\frac{1}{6}$ Cor. Sec. 1
Notes of G.L.O. Resurvey of 1932.
by prop. distance set an Iron
Post 3' long 1" ϕ w/ Brass
Cap MKD.

4/17/87 OK

Ed. IRON CAP IN PLACE NE $\frac{1}{6}$ S 1

IN GOOD CONDITION - ON SIDEHILL 1932

OF RIDGE - IN ASPEN-OAK-BIRCH-MAPLE - 4" ABOVE GROUND

Maple 8" N62°E 20 $\frac{1}{2}$ IAs - 13.53'

NOW 11 MAPLE N62E 13.25' (NEW SNAKE) ^{CLOSED} SCRIBE.

W. Oak 10" S37 $\frac{1}{2}$ °E 51 IAs - 33.66'

NOW 17" W. OAK S37E 33.25' (NEW SPINE) ^{CLOSED} SCRIBE

MARKED NEW BT

W. OAK 17 N45W 70.55' MKD NE $\frac{1}{6}$ S 1 BT

8' FG POST NORTH 4.2'

8' FG POST EAST 4.1' } WITH SIGNS

LINE TO STANDARD NORTH AND EAST OF CORNER

C.C. Done 4/27/87

34 P-17

Quarter Cor. Sec. 22. 23

Notes of G.L.O. Resurvey of 1932.

From remains of orig. B.T.s.

Set an iron post. 3' long
1" ϕ w/ brass cap MKD.

Ed. IRON $\frac{1}{2}$ " CAP IN PLACE $\frac{1}{4}$

4" ABOVE GROUND 11-23-77 S22 S23
CRK-OF

" " 1932

Orig B.T.s

N. Pine 16" N46°W 678 1/2 - 447.48'

Ed. BUENED REMAINS OF STR. AT BRG. $\frac{1}{2}$ DIST.

"New B.T.s"

N. Pine 15" S23 $\frac{1}{2}$ °E 183 1/2 - 120.78'

TAKEN OUT BY POWER LINE CLEARING

J. Pine 4" S77°W 66 1/2 - 43.56'

NOW 5" J. PINE WINDFALL AT BRG. $\frac{1}{2}$ DIST.

185' SOUTH OF $\frac{1}{4}$ COR. - BRASS CAP - ESLP ON 16" N. PINE
200' NORTH OF $\frac{1}{2}$ OF WISHBONE RESORT ROAD

Ed. MC TO NORTH OF $\frac{1}{4}$ COR - IN PLACE - CHAINED BETWEEN
421.8' CHECKED OK - CRK

35. P₇Q-17

Meander Cor. Sec 22.23. North Shore Cass
Notes of G.L.O. Resurvey of 1932.
Set an Iron post 3' long 1" ϕ .
w/brass Cap MKD.

IRON FALLS IN CASS LAKE	T 146 N	R 31 W
	S 22	S 23
	<hr/>	
	M C	
	1932	

Burr. oak 7" N7°E 293.143 - 193.38'
NOW 12" W. OAK N7E SCAR SCRIBE OVER GROWN
N. Pine 12" N31 $\frac{1}{2}$ °W 193.143 - 127.38'
NOW 15" N. PINE N32W SCRIBE VISIBLE

1983 A. E. Kerick

Fd. GLO BT'S OK. Iron falls. n lake.
GLO BT'S:

Burr OAK 12" N7E	193.38
N. Pine 15" N32W	127.38
Set a 2" x 5' long iron pipe w/brass cap. mkd.	
Mkd. BT'S:	T 146 N R 31 W
R. OAK 8" N32 $\frac{1}{2}$ °W	30.3'
W. OAK 8" N3E	91.39'
TWIN Elm 10" S62W	50.43'
Steel sign post north 6.35 with sign.	

WC	522	523
↓	<hr/>	
	1983	
	RLS12266	

C.C. Danner
1992

Meander Cor. Sec 14. 23. East Shore
Lost Lake.

Notes of G.L.O. Resurvey of 1932.

Set an iron post 3' long
1" ϕ w/brass cap MHD.

T146N

MC 514

523

R31W

1932

Birch 5" N76°E 10 1/2s - 6.60'

Birch 5" S63°E 9 1/2s - 5.94'

37. N-18

West $\frac{1}{16}$ Cor. Sec. 14. 23.

Notes of G.L.O. Resurvey of 1932
by prop. distance set on
Iron post 3' long 1" ϕ w/brass
Cap MKD.

(Found in place marking corner.)

W $\frac{1}{16}$ S 14

S 23

1932

J. Pine 16" N78°E 82 Hs - 54.12'

Now a 19" Jack pine w/scribe visible "W $\frac{1}{16}$ S 14 B"

W. Oak 4" S57 $\frac{1}{2}$ °W 51 Hs - 33.66

Now a 8" Oak w/ scribe overgrown

to perpetuate this Corner I scribed
two New bearing trees:-

Oak 8" S38°W 8.4' MKD W $\frac{1}{16}$ BT

Oak 6" S16°E 11.6' MKD W $\frac{1}{16}$ BT

Steel sign post 72" Long 24" in
ground with signs 54-2 & 54-4
attached Due west 3.75'

4-22-63

James H. Esterson

Affidavit
4/22/63

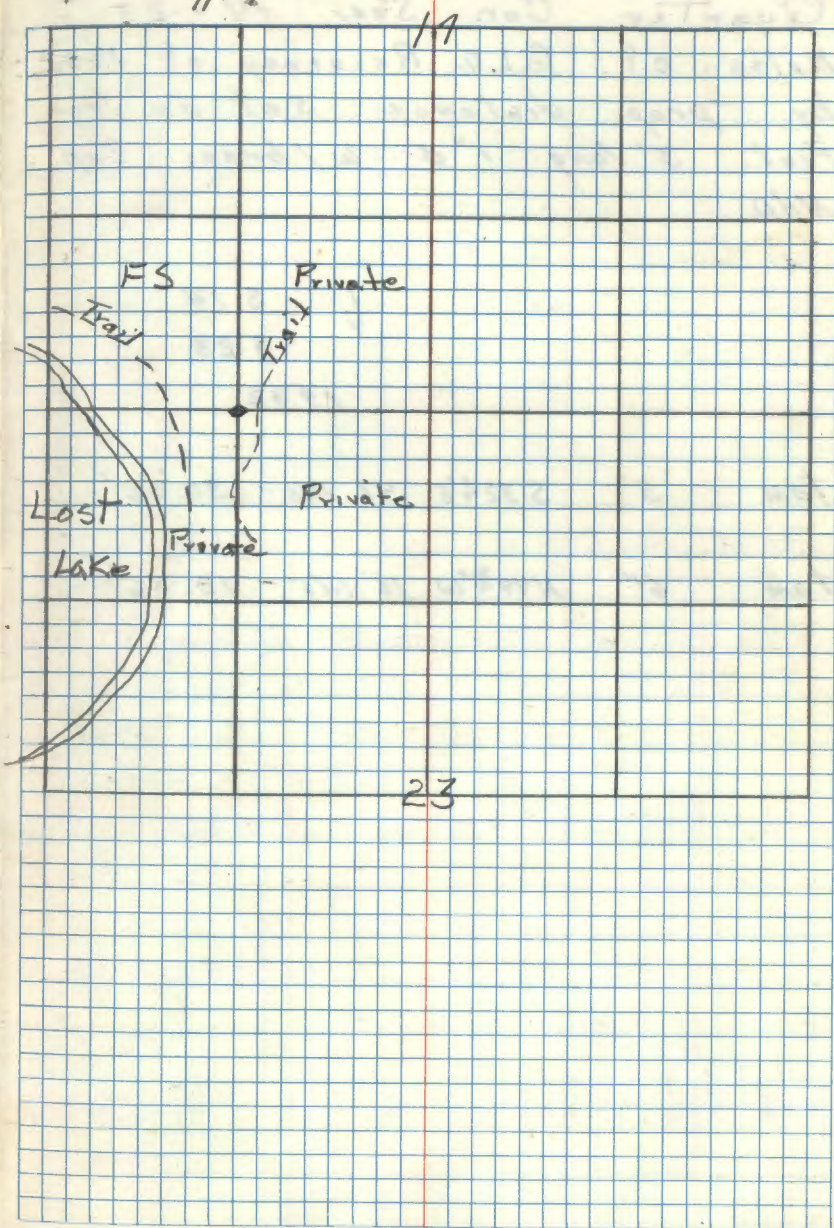

38.

Quarter Cor. Sec. 14 - 23
 Notes of G.L.O. Resurvey of 1932.
 by prop. distance set an Iron
 Post 3' long 1" ϕ w/brass Cap
 MKD.

1	S 14
4	S 23
1932	

tam 5" S 32 $\frac{1}{2}$ °E 46 1/2' - 30.36'

tam 6" N 49 $\frac{3}{4}$ °W 16 1/2' 10.56'

M, N-17

Meander Cor. Sec. 14-15 North Shore
Lost Lake
From remains of Orig B.T.s Set
an Iron post 3' long 1" ϕ w/
Brass Cap MHD.

(Found in place
marking corner.) T146N R31W

FOUND IRON $\frac{1}{2}$ " CAP - IN PLACE S15 $\frac{1}{2}$ S14

5" ABOVE GROUND - IN GOOD COND. MO

SIGN POST 5.0' NORTH OK 3-11-74 1932

BOTH BT'S OK - BUT J. PINE MAY BE DEAD SOON

Orig B.T.s

N. Pine stp 20" S 26° E 46 1/2 - 30.36'

NOW BURNED $\frac{1}{2}$ ROTTED PINE STP AT BRG. $\frac{1}{2}$ DIST.

N. Pine stp 24" N 68° W 20 1/2 - 13.20'

NOW BURNED $\frac{1}{2}$ ROTTED PINE STP. AT BRG. $\frac{1}{2}$ DIST.

N. Pine stp 18" N 60 $\frac{1}{2}$ ° W 69 1/2 - 45.54'

NOW DEPRESSION ON RIDGE TRAIL AT BRG - DIST.

"New B.T.s"

N. Pine 4" N 69 $\frac{1}{4}$ ° E 7 1/2 - 4.62'

(Now 9" Red pine N 69 $\frac{3}{4}$ ° E 4.62 feet scribe overgrown)

J. Pine 8" N 38 $\frac{1}{4}$ ° W 29 1/2 - 19.14'

(Now a 12" Jack pine N 38 $\frac{3}{4}$ ° W 19.14' scribed.

"T146N R31W S15 B")

14" N. PINE S 59° E 34.0' SCRIBED MGS14 BT.

3-11-74
Curtis K. Krause

I rescribed both GLO Bearing trees
with a scribe BT

3-12-63 RHM Donald

14

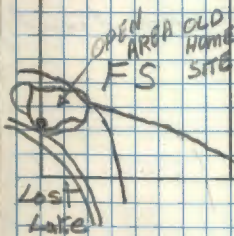

Set a steel sign post 72" long 24" in
diam of w/signs 54-2 & 54-4 attached
due North 5.0'

4-22-63

James H. Johnston

40 M-17

South $\frac{1}{16}$ Cor. Sec. 15-14

Notes of G.L.O Resurvey of 1932.

by prop. distance set an
Iron post 3' long 1" ϕ w/brass

Cap M.H.D. 8" BIRCH BLAZED 9 SIDES 7' EAST
OF COR.

FOUND IRON ϕ CAP IN PLACE

IN GOOD CONDITION S 11/16

6" ABOVE GROUND S 15 | S 14

CORNER ON SIDE HILL SMALL 1932

POT HOLE 100' NE OF IRON

N. Pine 5" S 63° E 64 1/2' 42.24'

NOW 17" N. PINE S 63° E 42.2' Scribe overgrown
RESURVED S 1/16 S 14 BT.

J. Pine 8" N 55 1/2° W 135 1/2' 89.10'

NOW 15" J. PINE N 55° W 89.1' Scribe overgrown
RESURVED S 1/16 S 15 BT.

SET 72" STEEL SIGN POST DUE EAST 2.0' WITH

F.S. SIGNS 54-2 & 54-4 ATTACHED.

3-11-74 Curtis Hamer

Jack P. Sandy

PUT FSLP ON 8" R. OAK 590' WEST OF S $\frac{1}{16}$
CORNER WHICH IS A BRASS CAP
R. OAK IS ON WEST SIDE OF WOODS ROAD WHICH
BEARS S 40° E - N 40° W - OLD BLAZES ON LINE TO ROAD

Checked this evidence 12/18/74

D & P. RLS 5333

41 L-17 Offland 11/3/78

Quarter Cor. Sec. 14-15

Notes of G.L.O. Resurvey of 1932.
by prop distance. Set on Iron
post 3' long 2" ϕ w/ brass
Cap MKD. FOUND IRON $\frac{1}{4}$ CAP-IN
PLACE-IN GOOD CONDITION $\frac{1}{4}$

FLUSH WITH GROUND S15 S14

PUT FSLP ON POWER POLE 1932

S23°W-8.9' FROM IRON 2-25-74 CK-JG

J. Pine 9" S12°E 1481ks - 97.68'

NOW 18" J. PINE STUMP ^{AT BRG. - DIST.} WITH FLAT BLAZE T

J. Pine 9" N16½°W 2301ks 151.80'

THIS TREE FALLS IN BLACKTOP ROAD-NORTH

TO PERPETUATE THIS CORNER I SCRIBED
3 NEW BEARING TREES AS FOLLOWS

J. Pine 8" S64E 43.4' MKD $\frac{1}{4}$ S14 BT

W. Oak 7" TWIN N56W 47.8' MKD $\frac{1}{4}$ S15 BT

J. Pine 18" S10W 54.5' MKD $\frac{1}{4}$ S15 BT

Power Pole 13" S19W 9.5' nail on West side

Set 8' steel post due west 2.2' w/ FS. sign 54-4

9-21-76 Curtis R. Krause

OK
MED 11/27/78
RHS 12261

Placed 3 large rocks around iron-flush
with ground

42. J-17

Section Corner 10-11-15-14
Notes of G.L.O. Resurvey of 1932.
From Remains of Orig B.T.s Set
a Cylindrical Concrete Monument
w/brass Cap MHP

T146 N R31W	
S10	S11
S15	S14

" " " "
Orig B.T.s 19 32

Pine stp 24" N2½°E 11.37 ^{cls?} - 750.42'
Fd. no evidence

Oak stp 24" S52°E 79 145 - 52.14'
Fd. no evidence

Pine stp 24" S51°W 6.28 ^{cls?} - 415.14'
" Fd. no evidence

New B.T.s

N. Pine 16" N31°E 211 146 - 139.26' (Now
25" Red Pine w/scribe visible)

R. Oak 14" N88½°E 34 145 - 22.44'
Falls in road

N. Pine 21" S60°W 145 145 - 95.70'
Falls in a yard

J. Pine 15" N18½°W 120 145 - 79.20'
Fd. no evidence

4/25/83-BRAMA, Allison
Set a 2" x 24" galv. iron pipe with
B.C. mkd. B.C. Set 2" below
black top in the middle of the T146 N R31W
intersection.

To perpetuate this corner I mkd
TRW BT'S: 510511
5151514

- 1983
P.L.S. NO. 11
T146 N R31W S10 BT
T146 N R31W S11 BT
1. W. Oak 10" N26W 142.65 mkd
 2. W. Oak 12" S46E 93.14 mkd
 3. W. Oak 12" N63E 104.83 mkd

* CORNER FALLS IN E of RD N75°E and
ON North side of Rd West
This corner position was determined from the
G.L.O. R. Pine N31°E 139.26'. Traverse to each
¼ corner N-S, E-W distances checked. See traverse
book.

7/30/80-Krause, Hayes, Bramor & Bell. Co. Surveyor Frank Biplan
Looked for bearing trees. Found evidence of
G.L.O. R. Pine 25" N31E at 139.26'. Pulled distance
at bearing to center of intersection. Dug with
back hoe for monument. Found no evidence of monument.

Beth. Co. Surveyor C.C. Spencer 10/1919
Fd. original Oak, S52°E 52.1
Set a 2" x 20" King bolt
Mkd. R. Oak 10" N85°E 22.3'

43 J-18

West $\frac{1}{16}$ Cor. Sec. 11-14

Notes of G.L.O. Resurvey of 1932

by prop distance set on

iron post 3' long 1" ϕ w/brass

cap MKD. Fd. 1" IRON POST 4" BELOW ROAD

BRASS CAP AND 10" PIECE OF IRON MISSING - BASE

WITH FLANGES ARE IN PLACE W $\frac{1}{16}$ S 11

MANY ROCK WERE PLACED AROUND IRONS 14BY GLO

THIS HELP TO PRESERVE IRON 1932 IN PLACE

7-16-80 CK-68-JS

W. Oak 5" N33 $\frac{1}{2}$ °E 42 1/4s - 27.72'

DISTANCE AND BEARING NOW AT EDGE OF CLEARING
NO EVIDENCE REMAINS

E/M 5" N54 $\frac{1}{4}$ °W 6 1/4s - 3.96'

DISTANCE AND BEARING NOW IN E-W GRAVEL ROAD

SET F.S. MONUMENT 2" DIA. X 36" LONG WITH

BRASS CAP MARKED. T146N R31W

RESET GLO IRON AT SOUTH W $\frac{1}{16}$ S 11

EDGE OF F.S. MONUMENT S 14

FROM WHICH BEARS 1980
RLS NO.

W. OAK 9 N45E 116.94 MKD W $\frac{1}{16}$ S 11 BT

W. OAK 13 S 5 E 70.93 MKD W $\frac{1}{16}$ S 14 BT

W. OAK 13 N 16 W 66.22 MKD W $\frac{1}{16}$ S 11 BT

CORNER IN CENTER OF E-W - GRAVEL ROAD - SET

12" BELOW SURFACE

7-16-80 Curtis R. Krause

44 J-19

Quarter Cor. Sec 11-14
Notes of G.L.O. Resurvey of 1932

From Remains of Orig B.T.s

Set an Iron post 3' long

1" ϕ w/ brass cap MKD

USED METAL DETECTOR AND GOT DRAW UNDER ROAD

NEEDS WORK IN SPRING $\frac{1}{4}$ S 11 225-74

Found in Place, 10" Below Road S 14 7-10-80

Orig B.T.s

Maple.stp. 16" N24°E 41 1/4s - 27.06'

DISTANCE + BEARING FALLS IN FIELD

Maple.stp. 18" S9°E 31 1/4s - 20.46'

DISTANCE + BEARING FALLS IN DITCH

New B.T.s

ELM 8" S78°W 88 1/4s - 58.08'

DISTANCE + BEARING FALLS UNDER POWER LINE

Maple 10" N27 $\frac{1}{4}$ °W 65 1/4s - 42.90'

NOW 17" MAPLE AT BRG. - DIST. WITH SCAR

RESCRIBED BT - 7-10-80 JS

NEW BT's

MAPLE 13" S50°E 87.25' MKD $\frac{1}{4}$ S 14 BT

W.OAK 12" N29°W 77.49' MKD $\frac{1}{4}$ S 11 BT

R.OAK 14" S12°W 93.04' MKD $\frac{1}{4}$ S 14 BT

7-10-80 Jim Schorn

45 J-20

East $\frac{1}{6}$ Cor. Sec. 11-14

Notes of G.L.O. Resurvey of 1932.
by prop. distance set an Iron
post 3' long 1" ϕ w/ brass Cap
Mkd.

FOUND IRON & CAP IN PLACE

4" BELOW ROAD - CAP BENT E $\frac{1}{6}$ S 11

SLIGHTLY TO EAST AT TOP 3" S 14

BUT REST OF POST IS STRAIGHT 19 32

AND IN PLACE - IN GOOD CONDITION 4-25-84

R. Oak 12" S $47\frac{1}{2}^{\circ}$ E 45 14s 29.70'

DISTANCE & BEARING NOW FALLS IN DITCH OF ROAD

W. Oak 7" N $19\frac{1}{2}^{\circ}$ W 19 14s 12.54'

DISTANCE FALLS IN ROAD

Mkd. New BT'S:

R. OAK 18" SW 45.88 E $\frac{1}{6}$ S 14 BT

W. OAK 7" N 42 W 55.18 E $\frac{1}{6}$ S 14 BT

W. OAK 12" N 60 E 69.47 E $\frac{1}{6}$ S 11 BT

8' steel sign post 33.0' south with both signs

Line to standard mkd. south.

CORNER IS IN CENTER OF E & W ROAD 4" BELOW
ROAD - CHAINED WEST TO $\frac{1}{4}$ CORNER 1313.5'
AND EAST TO SEC COR. 1310
THERE MAY BE SOMETHING WRONG WITH SEC. COR.
AS DISTANCE IS 3' OFF WITH OLD CHAIN DISTANCE

4-25-84
CK-GB-JA

5/19/84-CK-JA-GB

Reset sec. cor. 11, 12, 13, 14 in the correct position.
(See page 20) Distance from E $\frac{1}{6}$ to Sec. Cor. 1314.26

Center South $\frac{1}{16}$ Cor. Sec. 14

Notes of G.L.O. Resurvey of 1932.
by prop. distance set an iron
post 3' long 1" ϕ w/ brass
MKD.

$\begin{array}{c} \text{C} \\ | \\ \text{S } \frac{1}{16} \text{ C} \text{ S } 14 \\ | \\ 1932 \end{array}$

Birch 3" S $32\frac{1}{4}^{\circ}$ E 80 145' 52.80'

N. Pine 14" N $44\frac{1}{2}^{\circ}$ W 450 145' 297.00'

47 1/2-19

Center Quarter Cor. Sec 14

Notes of G.L.O. Resurvey of 1932.

Set an Iron post 3' long 2" d
w/brass Cap MKD.FOUND IRON ³/₄ CAP - IN PLACE - GOOD CONDITION1" ABOVE GROUND C¹/₄ S 14 2-26-74

34' SOUTH OF E-W-FENCE LINE

J. Pine 10" N 74³/₄° E 81 INs - 53.46'NOW 6" J. PINE STUB 3' HIGH WITH SCRIBE VISABLE
C¹/₄ S 14 BTJ. Pine 7" S 68¹/₄° E 64 INs - 42.24'NOW 12" J. PINE SNAG 30' HIGH WITH SCRIBE VISABLE
C¹/₄ S 14 BTTo perpetuate this corner I scribed 3 new
bearing trees as follows

NOW DEAD J. PINE TREE

J. Pine 11" S 33° E 89.3' MKD C¹/₄ S 14 BTJ. Pine 10" N 70° E 41.0' MKD C¹/₄ S 14 BTJ. Pine 14" ^{NOW WINDFALL J. PINE} N 57° W 38.3' MKD C¹/₄ S 14 BTW. Oak 5" S 5° E 14.6' MKD C¹/₄ S 14 BTSET 8' STEEL SIGN POST DUE SOUTH
3.8' FEET W/F.S. SIGNS 54.2 & 54.4.SET 8' STEEL SIGN POST DUE NORTH
3.1' FEET W/F.S. SIGNS 54.2 & 54.4.130' NORTH OF MAIN ROAD AT SW COR. OF
OLD OPEN PASTURE - ALSO WOODS TRAIL
8' EAST OF COR. TO OPEN PASTUREPUT FSLP ON 10" ASPEN N 67° W 4.8' FROM
CORNER

12/18/74

Wit corner - avoidance - old fies

Come fies should be renewed new

fies should be taken

Don & Peggy R.L.S. 5333
Certificate filed 11/11/84 MKD 1981

MKD NEW BT'S. 5-23-84 CK-GB-1A

W. OAK 6" S 88° W 43.00' MKD C¹/₄ S 14 BT

8' STEEL POST W 3.9'

8' STEEL POST E 3.8'

Line to standard east & west

48¹/₂ K, L-19

Angle Point No 3 Sec. 14

Notes of G.L.O. Resurvey of 1932.

by prop. distance set an
Iron Post 3' long 1" ϕ w/brass

Cap MKD FOUND IRON $\frac{1}{2}$ " CAP-IN PLACE

GOOD CONDITION - 3" ABOVE GROUND 2' WEST OF FENCE ^{COR.}

660.66' North of Center $\frac{1}{4}$ Sec 14.

OLD FENCE NORTH $\frac{1}{2}$ EAST 2-26-74

FROM CORNER

TR 107

AP 3

S 14

1932

No B.T.s

BT TAG ON 12" W. OAK TWIN N22°W 9.9' FROM COR.

5-2-84 - CK-GB-JA

MKD NEW BT'S.

W. OAK 10 N72W 74.00' AP3 S14 BT

W. OAK 14 S45E 31.77' AP3 S14 BT

W. OAK 14 N6E 59.45' AP3 S14 BT

8' STEEL SIGN POST E 3.9' BOTH SIGNS

8' STEEL SIGN POST S 2.7' BOTH SIGNS

49 H-19.

Center North $\frac{1}{6}$ Cor. Sec. 14.

Notes of G.L.O. Resurvey of 1932.

by prop. distance set on Iron
Post 3' long 1" ϕ w/ brass

Cap M.H.D. FOUND IRON $\frac{1}{2}$ " CAP - IN PLACE

GOOD CONDITION - 1" ABOVE GROUND

70' NORTH OF FENCE LINE N $\frac{1}{6}$ S 142-26-74

SOUTH AND WEST OLD FENCE

LINE NORTH FROM AP 3 TO THIS COR. ALSO OLD BLAZES

Poplar 8" S $9\frac{1}{4}^{\circ}$ W 13 $\frac{1}{2}$ IN $\frac{1}{2}$ 8.91'

NOW 13" ASPEN AT BRG. ^{SCRIBE OVERGROWN}
DIST. NEAR DEAD

W. Oak 5" N $38\frac{1}{2}^{\circ}$ W 35 IN $\frac{1}{2}$ 23.10'

NOW 8" W. OAK AT BRG. ^{SCRIBE OVERGROWN}
DIST.

30 L-18 Affidavit 11/3/78

Center West $\frac{1}{16}$ Cor. Sec. 14

Notes of G.L.O. Resurvey of 1932
by prop. distance set an iron
post 3' long 1" ϕ w/brass cap
MHD, 2-22-74 FOUND IRON $\frac{3}{4}$ CAP

IN PLACE, BENT c w $\frac{1}{16}$ c
FLUSH WITH GROUND S14 2-25-74

16' SOUTH OF E-W WOODS ROAD
AND 16' EAST OF FENCE LINE NORTH

J. Pine 6" S43 $\frac{1}{2}$ °E 137.145' 90.42'
NOW 10" J. PINE SNAG AT BRG. $\frac{1}{2}$ DIST. ALL SCRIBE

J. Pine 10" S43 $\frac{1}{2}$ °W 218.145' 144.54'
NOW J. PINE STUMP 18" HIGH AT BRG-DIST

WITH SCRIBE S14 BT VISABLE

TO PERPETUATE THIS CORNER I SCRIBED
3 NEW BEARING TREES AS FOLLOWS.

5" W. OAK N15°E 75.7' SCRIBED CW $\frac{1}{16}$ S14 BT.

11" J. PINE S78°W 30.3' SCRIBED CW $\frac{1}{16}$ S14 BT.

6" R. OAK N45°E 47.7' SCRIBED CW $\frac{1}{16}$ S14 BT.

72" SET STEEL SIGN POST DUE NORTH 2.6'

WITH F.S. SIGNS 54-2, 54-4 ATTACHED

3-1-74 Curtis R. Krause

Jack O. Drury

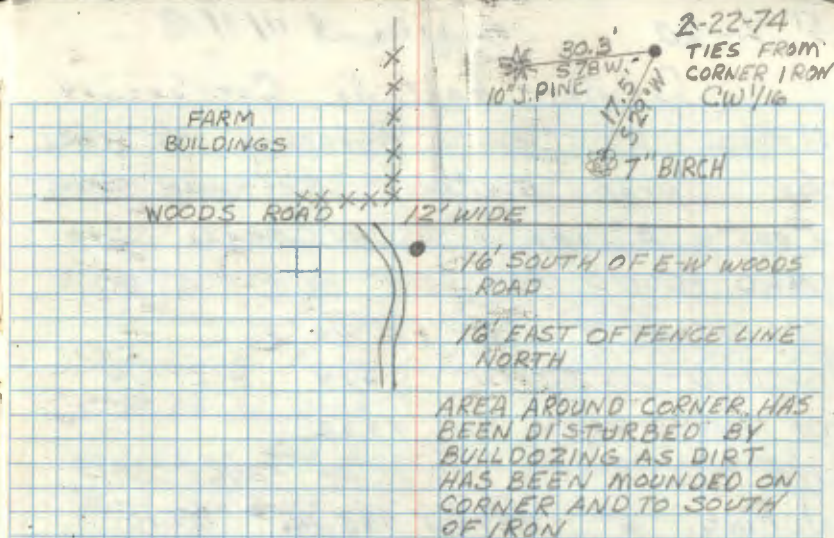

AREA AROUND CORNER HAS
BEEN DISTURBED BY
BULLDOZING AS DIRT
HAS BEEN MOUNDED ON
CORNER AND TO SOUTH
OF IRON

12/18/74

Wrt. Corner - evidence and ties
discussed location of 1932 fence
line - viewed ties old & new

Doran & Peppas R.L.S. 5333
Certificate filed 11/27/78 MCH 12261

ALL BT'S ARE ALIVE WITH SCRIBE SHOWING 5-23-84

SET 8" STEEL SIGN POST N 3.6'
" " " " E 4.2'
Line to Standard north & east.

51 1/2-20

Affidavit 11/3/78

Center East 1/6 Cor. Sec. 14

Notes of G.L.O. Resurvey of 1932.

by prop. distance set an Iron

Post 3' long 1" ϕ w/brass CapMkd FOUND IRON $\frac{1}{2}$ " CAP IN PLACE - GOODCONDITION - 4" ABOVE CE 1/6 C

GROUND - 60' SOUTH 514 2-27-74

OF WOODS TRAIL SW 1932

NE AND APPROX. 130' SE OF FENCE COR.

J. Pine 6" N89 $\frac{3}{4}$ W 135 140 - 89.10'

FOUND J. PINE STUMP 24" HIGH WITH SCRIBE

J. Pine 7" N46 $\frac{3}{4}$ W 110 145 72.60'

FOUND J. PINE STUMP DECAYED AT BRG. DIST.

TO PERPETUATE THIS CORNER I SCRIBED
3 NEW BEARING TREES AS FOLLOWS.

12" J. PINE N64°E 55.3' MKD. CE 1/16 SIA BT.

10" J. PINE N30°W 83.9' MKD. CE 1/16 SIA BT.

6" R. OAK S11°E 46.0' MKD. CE 1/16 SIA BT.

SET 72" STEEL SIGN POST DUE NORTH 2.4'

WITH FS SIGNS 54-2 & 54-9 ATTACHED

SET 72" STEEL SIGN POST DUE WEST 2.4'

WITH FS SIGN 54-2 ATTACHED

3-1-74 Curtis R. Kramer

Jack O. Stanley

POT FSLD ON 5" W. OAK N73°E - 7.8'
FROM IRON

12/18/74

Wit corner location - evidence & ties

Donn E. Pappa RLS 5333

Certificate Filed 11/27/78 11128 - RLS 17761

5-29-84 CK-JA-6B

APPEARS AS 1974 R. OAK S11E 46.0' MAYBE DEAD

BOTH JACK PINES ARE OK TAGGED & PAINTED

MKD NEW BT

W. OAK 6 N75E 7.80' MKD CE 1/16 SIA BT

REMOVED 6' SIGN POST AND REPLACED WITH 8'

8' STEEL SIGN POST IN 9.0' BOTH SIGNS

" " " " W 3.8' " "
Lines north & west are marked to F.S. Standard.

Meander Con Sec. 14 West shore
Buck Lake.

Notes of G.L.O. Resurvey of 1932.

Set an Iron post 3' long 1" ϕ
w/brass cap M.H.O.

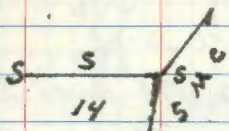

As an accessory to Corner
set a 3"x3" 4 1/2' long Willow stake
IN Ground alongside of Cor.

No B.T.s Available

53 K, L-20

Angle Point No. 4 Sec. 14

Notes of G.L.O. Resurvey of 1932.

by prop. distance set an

Iron post 3' long 2" ϕ w/brass

Cap MKD.

658.02' North of Center East $\frac{1}{6}$ Cor.

FOUND IRON CAP T.B. 107

IN PLACE 3" ABOVE GRD. TP4

GOOD CONDITION S 14

FENCE COR. S 50° W 8' 1932

FENCE RUNS S-W OLD DOWN WIRE NORTH ALSO

No. B.T.s

PUT FSLP ON 6" MAPLE N 10° W - 15.3'

FROM IRON 2-27-74

MKD NEW BT'S. 5-29-84 CK-JA-6B

R.OAK 6 S 9° W 24.90' MKD AP4S14 BT

R.OAK 6 S 62° E 57.30' " " "

W.OAK 5 N 83° E 44.70' " " "

8' STEEL SIGN POST W 4.0' BOTH SIGNS

8' STEEL SIGN POST S 3.6' BOTH SIGNS

Line to Standard west and south

54 1/16-20

North East 1/16 Cor. Sec. 14
 Notes of G.L.O. Resurvey of 1932.
 Set an Iron Post 3' long 1" ϕ
 w/brass cap M.H.D. FOUND IRON³CAP
 IN PLACE - GOOD CONDITION - 8" ABOVE GROUND
 658.02' North of Angle point No. 4
 OLD FENCE LINE N³S OF 2-26-74
 NE 1/16 IRON NE 1/16 S 14
 1932.

J. Pine 8" S55 1/2 E 69 1/4 S 45.54'
 NOW 10" J. PINE AT BRG-DIST. WITH SCRIBE VISABLE
 J. Pine 14" N6 W 70 1/4 S 46.20'
 NOW 18" J. PINE AT BRG-DIST.

5-30-84 CKJA GB

FOUND IRON & CAP IN PLACE 8" ABOVE GROUND
 CUT NW JACK PINE OFF AS TREE WAS DEAD NOW IS 18" X 4"
 HIGH STUB ALL SCRIBE VISABLE - TAGGED & PAINTED
 AT N.6W 46.2'
 DEAD JACK PINE SNAG S55E 45.5' ALL SCRIBE VISABLE
 MKD NEW BT'S.

R. OAK	9	N50E	39.70'	MKD	NE 1/16 SIA	BT
W. OAK	7	N89E	101.20'	"	"	"
R. OAK	5	S48W	11.30'	"	"	"

8' STEEL SIGN POST E 9.2' BOTH SIGNS
 8' STEEL SIGN POST N 4.4' BOTH SIGNS
 Line to standard north-east

55 M-18

affidavit 11/3/78

South West $\frac{1}{4}$ Cor. Sec. 14

Notes of G.L.O. Resurvey of 1932.

by prop. distance set an
Iron post 3' long 1" ϕ w/brass

Cap MHD. FOUND IRON $\frac{1}{2}$ CAP IN
PLACE, 4" ABOVE GROUND - IN GOOD
CONDITION.

SW $\frac{1}{4}$ S14

PVT FSLP ON 10" J. PINE 1932.

S60°W-16.7' FROM IRON 2-22-74

J. Pine 16" S36 $\frac{1}{2}$ °E 32 INs - 21.12'

NOW A ROTTEN STUMP AT BRG. - DIST.

J. Pine 9" N72 $\frac{1}{4}$ °W 102 INs 6732'

NOW A J. PINE ^{10"}SNAG 12' HIGH WITH SCRIBE
MARKS VISABLE AT BRG. - DIST.

200' EAST OF WOODS TRAIL N-S

TO PERPETUATE THIS CORNER I SCRIBED

3 NEW BEARING TREES AS FOLLOWS

13" W. PINE N1°W 27.6' SCRIBED SW $\frac{1}{16}$ S14 BT.

11" J. PINE S58°W 24.7' " SW $\frac{1}{16}$ S14 BT.

12" N. PINE S10°W 113.0' " SW $\frac{1}{16}$ S14 BT.

SET 72" STEEL SIGN POST DUE WEST 2.3'

WITH F.S. SIGNS 54-2, 54-A ATTACHED

3-11-74 *Conrad R. Kramer*

Jack O. Hardy

SMALL
OPENING

12/18/74 Whit. corner-evidence-trees

Doug & Pepper RLS 5333 RLS
Signed Cert. 11/27/78 *MCL* 13261

South $\frac{1}{6}$ Cor. Sec. 10-11
 Notes of G.L.O. Resurvey of 1952
 by prop. distance set an iron
 post 3' long 1" ϕ w/ brass
 Cap MKD.

S 16
 S10 | S11
 1932

N. Pine 15" $N29^{\circ}E$ 81 Hs. 53.46'

No evidence fd.

J. Pine 12" ~~$N29^{\circ}E$~~ ^{$N79^{\circ}W$} 90 Hs. 59.40'

No evidence fd.

Set a 2" x 24" galv. conc. filled pipe with
 B.C. mkd. B.C. sits 1" below black top in
 center of county rd. #33.

T. 146 N R. 31 W

S $\frac{1}{6}$

S10 | S11

1982

RLS. No. 146 77

To perpetuate this corner I mkd. new BT'S:

1. W. Oak $N43^{\circ}E$ at 102.55' S $\frac{1}{6}$ S11 BT
2. R. Pine 24" $S58^{\circ}E$ at 114.95' S $\frac{1}{6}$ S11 BT
3. W. Oak $S89^{\circ}W$ at 47.98' S $\frac{1}{6}$ S11 BT

Placed a 4x4x8' penta-treated post east, 60.75' from
 corner with 54-2434-4 attached.
 Placed a F.S.L.P. on the back of wood post.

Line east is mkd. to F.S. Standard.
 Corner position was establish by traverse from
 $\frac{1}{4}$ c. bet sec. 10/11 to S.C. 10, 11, 14, 15. S $\frac{1}{6}$ was
 set proportionate 4 on line. Total Dist. 2633.44'
 Split dist. 1316.72' 9/28/82 Gary Gram

57 G-17

Quarter Cor. Sec. 10-11

Notes of G.L.O. Resurvey of 1932.
by prop. distance set on
Iron post 3' long 1" ϕ w/brass
Cap M.H.P.

1/4
S10 | S11
1932

J. Pine 6" N73 $\frac{1}{2}$ °E 34 Iks - 22.44'

N. Pine stp. 12" N72°E 66 Iks - 43.56'

N. Pine stp. 16" N89 $\frac{3}{4}$ °E 64 Iks - 42.24'

Original Survey 1875

N. Pine	12	N88E	51 Iks.	} No evidence 7/30/80
N. Pine	14	N88°W	26 Iks.	

Belt. Co. C.C. Spencer 1919-

Fd. N. Pine N88E 33.6

N. Pine N88W 17.1

Set a 1 $\frac{1}{2}$ " X 18" Iron Bolt

Mkd. Pine stp.	14"	N90°E	34.8'	} No evidence 7/30/80
Pine stp.	14"	S70°E	37.7'	

7/17/80 - BIA fd. GLO iron pipe with brass cap
down 48" under road. Raised monument
to 4" below road surface.
Temp. ties: tele phone pole S40°E 54.06'
J. Pine 8" N84°E 64.64'

7/30/80 - Krause, Hayes, Brama & Belt. Co. surveyor.
Fd. I.P. with B.C. under black top set in
place. Fd. no remains of GLO trees.

Mkd. New BT's:
1. R. Pine 9" S62°E 87.24' 1/4 S11 BT

2. R. Pine 14" S35°E 120.78' 1/4 S11 BT

3. R. Pine 11" N72°E 156.92' 1/4 S11 BT

Set a 4x4x8 wood post at S86°E at 57.06'.
Placed a F.S.L.P. and attention sign on post.
Corner falls in center of blacktop road.

58 E-17

Section. Cor. 2.3.10.11

Notes of G.L.O. Resurvey of 1932.

From remains of Orig. B.T.s

Set a Cylindrical Concrete
Monument w/brass Cap MKD.

2" below surface	T 146 N	R 31 W
of Road at Int.	53	52
	S 10	S 11
	19	32

Orig B.T.s.

N. Pine. stp. 18" S 45° E 77 1/2' - 50.82'

N. Pine. stp 18" N 54 1/2° W 156 1/2' - 102.96'

New B.T.s

J. Pine 7" N 37 1/4° E 87 1/2' - 57.42'

J. Pine 6" S 39 1/4° E 80 1/2' - 52.80'

J. Pine 7" S 32 1/4° W 73 1/2' - 48.18'

N. Pine 4" N 58 1/4° W 104 1/2' - 68.64'

5680-11 By McPOMPAD 1962 Found GLO

N. Pine stump 8" N 59° W 68.64. Didn't dig for monument

Belt County ^{HWY} Survey Ties 11-7-64 - found conc. mon. down 10'

Power Pole	NE	75.05'
N. Pine 6"	SE	100.80'
N. Pine 6"	SW	94.36'
N. Pine 12"	NW	87.75'

Belt County ^{HWY} Survey Ties 1970 for concrete mon. in place.

N. Pine 12"	NW	87.75'	N 4 D
J. Pine 12"	SE	87.95'	N 4 D
J. Pine 12"	SW	89.60'	N 4 D

7-15-80 CR-JS

Found concrete GLO monument set in place. 4" of the top is broken off. Cap is gone.

Found Co. Hwy Ties:

1. Power pole	N 28° E	75.05'
2. R. Pine	8" S 46° W	94.30'
3. R. Pine	9" S 40° E	100.84'

Set a 2" x 24" galv. conc. filled pipe with Brass Cap mkd.
Set 20" of the GLO monument on the west side of new monument.

set 2"	53	52
under	S 10	S 11
black top	19	32

Mkd. New B.T.s:

R. Pine 12"	S 57° E	142.32'	Mkd:	P.L.S. No.
R. Pine 8"	S 57° W	148.95'	T 146 N	R 31 W S 11 BT
R. Pine 8"	S 46° W	94.30'	T 146 N	R 31 W S 10 BT
R. Pine 9"	S 40° E	100.84'	T 146 N	R 31 W S 11 BT (Co. B)

5/24/84-CK-GB-JA

Fd. one Co. Hwy. tie from 1970-J.F. 14" S 32° W 89.60'

N.P. falls in road clearing

J.P. S.E. falls in right of way clearing

See history sheet on this corner for additional county ties
Ray Brana 6/9/84

Quarter Cor. Sec. 2-11

Notes of G.L.O. Resurvey of 1932.

From remains of Orig B.T.s.

Set an Iron post 3' long
1" ϕ w/brass cap MKD $\frac{1}{4}$ S2

S11

1932

"Orig B.T.s"

Oak stp 14" S33°E 47 Hs 31.02'

"Local Cor." galvanized iron pipe.
2"-8" in ground w. 2 Hs.

"New B.T.s"

Burr oak 8" N44°E 75 Hs - 49.50'

R. Oak 12" S58 $\frac{1}{4}$ °E 61 Hs 40.26'(Now 18" oak S58 $\frac{1}{4}$ °E 40.26' scribe overgrown)

Local B.T.

Maple 12" S11°W 70 Hs - 46.20'

(Now 18" maple S11°W 46.2' scribe overgrown)

Found the iron post with brass cap as described marking corner. Found the local I.P. 1.2' west of corner.

To perpetuate this corner I marked one new BT & remarked one old B.T.

Oak 15" S3 $\frac{1}{2}$ °E 21.2' MKD $\frac{1}{4}$ S11 BTOak 18" S58 $\frac{1}{4}$ °E 40.26' MKD BT

2/14/62 R.H. McDonald

Set a steel sgn post 22" long 2 1/2"
in ground w/ signs 54-2 & 54-4 attached
due East 3.6'

4-22-63

James H. Estlin

County Highway Ties

Nov. 17, 1964

Found brass cap and iron pipe 6' above ground.

Found U.S. bearing tree 20" oak S58°E at 40.26'

Placed nail and disc in the following trees:

1. Poplar 3" SE at 60.60'
2. Ironwood 9" SE at 63.59'
3. Ash 6" South at 82.82'
4. OAK 6" SW at 60.30'

County Highway Ties

1970 - Rd. capped iron pipe in place

Oak 6" SW 60.3 Nail & Disc

Oak 18" SW 21.2 U.S. F.S.

Popple 3" SE 60.6 Nail & Disc

Oak 20" ESE 40.26 U.S. F.S.

See Book No. 3 Page 17

Center South $\frac{1}{6}$ Cor. Sec 11

Notes of G.L.O. Resurvey of 1932.
by prop. distance set on Iron
Post 3' long 1" ϕ w/ brass
Cap MKD

Fd. IRON AND CAP IN PLACE S $\frac{1}{6}$ S 11
IN GOOD CONDITION
8" ABOVE GROUND 2-6-79 1932

ELM 6" N61 $\frac{1}{2}$ °W 57 1/4' - 37.62'

NOW 10" ELM N61°W 37.6' SCRIBE OVER GROWN

Maple 12" S37 $\frac{1}{2}$ °E 34 1/4' - 22.44'

NOW MAPLE WINDFALL AT BRG - DIST.

3/6/80 Brama, Smith, Hare

Found iron and cap in good condition.

Found remains of both trees recorded by Craig in 1932:

Elm 11" N61°W 37.62'

Rotted Maple stp. S38°E 22.44'

Mkd. new BT'S.

1. Red Oak 17" S73°E 63.14' CS $\frac{1}{6}$ S 11 BT

2. W. Oak 14" S63°W 79.38' CS $\frac{1}{6}$ S 11 BT

8" steel sign posts with property boundary signs
North 4.29', South 3.36', West 8.59' from
corner. 8" steel sign post east 5.05' with
both signs attached.

BASSWOOD

PUT EISLP ON 10' S2W - 17.5' FROM CORNER
Old fences bears east & south from corner.
Lines north, south, & west are mkd. to F.S. standard.

7-31-03 R MAIN

Fd GLO IRON IN PLACE. ALSO FIND REBAR
W/ PLASTIC CAP BY BILL OSUFSEN RLS #17767
3.2 FT NORTH OF GLO IRON
FR. 3639 ON EAST SIDE OF IRONS \pm 15 FT TO
E

61 G-19

Center Quarter Cor. Sec. 11
Notes of G.L.O. Resurvey of 1932
by prop distance set on
Iron post. 3' long 2" ϕ w/brass
Cap MKD.

C $\frac{1}{4}$ S 11

1932

Elm	10"	N29°E	45 1/2	29.70'
Now Elm	14"	N29°E	29.56	-spk rescribed "BT"
Elm	10"	S75 $\frac{1}{4}$ W	56 1/2	36.96'
Now Elm	14"	S75°W	36.96	-spk rescribed "BT"

3/6/80 G. Brama, C. Smith and S. Hare

Fd: two 1932 BTs at bearing & dist.

Fd: GLO monument OK up 8"

Let monument as found

SLT: BTs

Elm 13" S49°E 43.79' C $\frac{1}{4}$ S 11 BT

B. Ash 9" S21°E 56.86' C $\frac{1}{4}$ S 11 BT

Steel sign post 3"x8' South 2.40' AH & B dry

Steel sign post 3"x8' East 2.24' AH & B dry

Line to Standard South and East

6/14/84

JCF/accusers

62 F-19

Center North $\frac{1}{6}$ Cor. Sec 11
Notes of G.L.O. Resurvey of 1932.
by prop. distance set an iron
post 3' long 1" ϕ w/brass
Cap M.H.D.

FOUND B.C. & IRON
IN PLACE - 2/8/79

C
N $\frac{1}{6}$ | S 11
C
19 32

Maple 6" N $11\frac{3}{4}^{\circ}$ E 17 14s - 11.22'

FOUND 12" OR 11.2' - 2/8/79

Maple 11" S $67\frac{1}{2}^{\circ}$ W 34 14s - 22.44'

NO EVIDENCE LOCATED 2/8/79

PLACED FB&P ON 9" MAPLE, S 52° W, 5.5'
CONT HOUSE 2/8/79

3/6/80 - Brama

Found iron pipe with brass cap set in place
and in good condition.

Found 1 BT recorded in 1932: a 12" Maple N 42° E 14.22'

Found F.S.L.P. on a 10" Maple S 52° W 5.5'

Mkd. New BT'S:

1. MAPLE 11" N 76° E 37.19'

2. MAPLE 6" N 69° W 52.23'

Property boundary and attention signs are
north 2.38' and east 2.73' from corner.

Lines north + east are mkd. to F.S. Standard.

South West $\frac{1}{16}$ Cor. Sec. 11
 Notes of G.L.O. Resurvey of 1932
 by prop. distance set an iron
 post 3' long 1" ϕ w/ brass
 Cap MKD.

Fd. IRON POST WITH CAP

IN PLACE - IN GOOD CONDITION SW $\frac{1}{16}$ S 11

4" ABOVE GROUND 2-6-79 1932

J. Pine 12" S15 $\frac{1}{2}$ W 10 1/4s 6.60'

Fd. J. PINE STP AT BRG AND DISTANCE

J. Pine 15" N44 $\frac{1}{2}$ W 13 1/4s - 8.58'

Fd. J. PINE STUB 36" HIGH MKD SW $\frac{1}{16}$ S 11 BT

3/10/80 - Brama, Premo, Hare

Fd. iron pipe with brass cap set in place.

Mkd. new BT'S:

1. W. Oak 6" S6°E 40.46' SW $\frac{1}{16}$ S 11 BT

2. W. Oak 10" N38°W 61.65' SW $\frac{1}{16}$ S 11 BT

3. W. Oak 8" N55°E 42.17' SW $\frac{1}{16}$ S 11 BT

Placed a 8' steel sign post east 2.69' from
 corner with both signs attached.

Lines east & west are mkd. to F.S. Standard.

SET MABLE POST BESIDE IRON
 PUT FSLP ON 4" R. OAK S 73 W 5' TO COR.
 Old and down fence runs east & west from corner.

South $\frac{1}{6}$ Cor. Sec. 3-2
 Notes of G.L.O. Resurvey of 1932.
 by prop. distance set an
 Iron post 3' long 1" ϕ w/bross
 Cap MHD. Notfound
 4/27/82 GB

S $\frac{1}{6}$
 S3 | S2
 1932

Burr. Oak, 5" N71°E 50.145- 33.00'

No evidence fd.

Burr. Oak, 6" S64 $\frac{3}{4}$ °E 83.145- 54.78'

No evidence fd.

Set a 2"x24" galv. iron pipe 1.0' under gravekd
 road with B.C. mkd.

T. 146N. R31W
 S $\frac{1}{6}$
 S3 | S2
 1932
 RLS No. 14617

To perpetuate this corner I mkd. new BT's:

1. W. Oak, 15" N26°E at 150.98' S $\frac{1}{6}$ S2 BT

2. W. Oak, 9" N53°E at 82.05' S $\frac{1}{6}$ S2 BT

3. R. Pine, 17" N55°E at 112.90' S $\frac{1}{6}$ S2 BT

4. W. Oak, 8" N81°E at 87.50' S $\frac{1}{6}$ S2 BT

Placed a 4"x4"x8' terra-treaded post east of
 with 54-2 + 54-4 attached. Placed a F.S.L.P.
 on back side of post.
 Line to the east is mkd. to F.S. Standard.

Corner was set proportionate + on line between
 S.C. 2, 3, 10, 11 + $\frac{1}{4}$ corner between sec. 2/3.

Total Dist. measured

Set S $\frac{1}{6}$ north of pt. 200 .09'. See Traverse Bt. for subdiv.
 of sec. 9+10.

4/27/82 Gary Brana

85 C-17

Quarter Cor. Sec. 3-2

Notes of G.L.O. Resurvey of 1932.

From remains of orig B.T.s

and County Surveyor's record is

Mkd by and iron rod $\frac{1}{2}$ " ϕ

set level w/surface in E. Wheel

track of road. In place of

iron rod. Set an iron post

3' long 1" ϕ 4" Below road

w/brass cap MKD

	1/4	
	S3	S2
"Orig B.T.s"	1932	

Oak stp 16" S43°W 62 1/2 Hs - 40.92'

"Local B.T.s" - 1919, C.C. Spencer set a fish spear

poplar 16" - S66°E 75 1/2 Hs - 49.83'

See corner card for additional information of C.C. Spencer

"New B.T.s"

poplar 4" N37 1/4°W 54 Hs - 35.64'

7/21/80

Reset iron pipe with brass cap 10" below road surface.

Mkd. New BT's:

Mkd.

W. Oak 8" S88°E 77.37' 1/4 S2BT

R. Oak 12" N64°E 94.74' 1/4 S2BT

N. Oak 8" N77°W 57.99' 1/4 S3BT

7/21/80 - Brama, Schoenover, Main

Found GLO monument, 1" x 3/4" long iron pipe with brass cap marked and set in place. Monument is set 6" below road surface.

Found no remaining evidence of bearing trees. Corner falls in the center of gravelled township road.

3/26/84 - G. Coulambe, D. Graber, Belt County surveyors found 1" iron pipe with brass cap set below road surface. They found the BT's recorded in 1980 in good condition, and a dead poplar 14' N37°W 35.64' which was recorded in 1932.

Copied by Gary Brama 7/12/84

Angle point No. 2 Sec. 3-2
 Notes of G.L.O. Recurvey of 1932.
 by prop. distance set an Iron
 post 3' long 1" ϕ w/brass Cap
 MHD

644.82' North of

Quarter Cor. Sec. 2-3

S 3	S 2
	AP 2
	TR 44
	1932

3" Below Surface of Road

No. B.T.s

Center South $\frac{1}{6}$ Cor. Sec 2.
 Notes of G.L.O. Resurvey of 1932.
 by prop. distance set an iron
 post 3' long 1" ϕ w/ brass cap
 M.H.D. 4/4/81 - Brama, Jacobs, Gehrke

Fd. iron pipe with brass cap
 set 6" above ground and S $\frac{1}{16}$ S2
 set in place. 1932

Birch 5" S $33\frac{1}{2}^{\circ}$ W 41 14s - 27.06'

Fd. 13" Birch S 34° W at 27.06'

Poplar 5" S $21\frac{1}{2}^{\circ}$ E 18 14s - 11.88'

Fd. a poplar stp. S 22° E 11:88' some neg. scribe.

Mkd. New BT's:

1. R. Oak 10" S 62° E 29.85' CS $\frac{1}{16}$ S2 BT

2. W. Pine 27" N 55° W 137.35' CS $\frac{1}{16}$ S2 BT

Placed a 8" steel sign posts east 2.75'
 and west 2.60' from corner with both
 signs attached. Line west is mkd. to F.S. Standard

Fd. F.S.L.P. on Birch 11" N 42° E at 10.62'.
 Woods trail 50' east of corner. Road runs
 north-east to south-west.

68

Center Quarter Cor. Sec. 2.

Notes of G.L.O. Resurvey of 1932.

by prop. distance set on
Iron post 3' long 2" ϕ w/brass

Cap MKD

12/20/90 GB-WS

Fd. GLO iron pipe C $\frac{1}{4}$ S 2

with brass cap set 1932

6" above ground.

R. Oak. 10" S 2° W 54 1/2' - 35.64'

Burr. Oak. 7" N 4 $\frac{3}{4}$ ° W 38 1/2' - 25.08'

Fd.

12/30/90 - chained from CN $\frac{1}{16}$ South. Distance
checked good.

Center North $\frac{1}{6}$ Cor. Sec. 2.
 Notes of G.L.O. Resurvey of 1932.
 by prop. distance set an
 Iron post 3' long 1" ϕ w/
 Brass Cap MHD.

12/20/90 Fd GLO

Iron pipe 5" above

ground.

C
 N $\frac{1}{6}$ | S 2
 C

Burr. Oak. 8" N $40\frac{3}{4}^{\circ}$ E 132 14s - 87.12'
 Fd.

Burr. Oak 6" S 26° E 200 14s - 132.00'

12/20/90 GB-WS

Placed FSL.P. on 10" R. OAK N10E
 at 24.5'

Chained from North $\frac{1}{4}$ of Sec. 2 south.
 Distance checked good.

Center West $\frac{1}{16}$ Cor. Sec. 2.
 Notes of G.L.O. Resurvey of
 1932. by prop. distance Set
 an Iron post 3' long 1" ϕ
 w/brass cap M.H.D.

$\frac{w \frac{1}{16}}{82}$
 1932

R. Oak 9" N $47\frac{1}{2}^{\circ}$ E 20 Hs - 13.20'

R. Oak 12" S $12\frac{3}{4}^{\circ}$ E 28 Hs - 18.48'

71. D-18

South West $\frac{1}{16}$ Cor. Sec. 2.

Notes of G.L.O. Resurvey of 1932.

by prop. distance set an iron post 3' long 1" ϕ w/ brass

Cap MKD

Found in place as described

SW $\frac{1}{16}$ S2

1932

Burr oak 5" N2 $\frac{1}{2}$ °E 61 1/5 - 40.26' (Now

a 10" oak N2 $\frac{1}{2}$ °E 40.26 scribe overgrown)

Maple 8" S9°E 42 1/5 - 27.72'

(Now a 11" Maple S9°E 27.72' with scribe partly visible)

corner is alongside an old fence line.

5-23-62 RHM

4/14/81 - Brama, Jacobs, Gehrke

Found iron pipe with brass cap set 6" above ground in good condition

Fd. both trees recorded by Craig in 1932:

1. W. Oak 10" N3°E 40.26' Scribed closed

2. Maple 11" S9°E 27.72' Scribe vis. but closed

Mkd. New BT'S:

1. W. Oak 11" N40°E 20.85' SW $\frac{1}{16}$ S2 BT

2. W. Oak 11" S67°W 34.19' SW $\frac{1}{16}$ S2 BT

8" steel sign posts east 2.55' and west 2.32' from corner with both signs attached.

Line 5 east 1.5 MKD. to F.S. standard.
Private road south of corner approx. 60'. Runs east and west. Placed a F.S.L.P. on 15" Basswood S6°W 54.9' from corner.

Angle Point No. 1. Sec. 2.

Notes of G.L.O. Resurvey of 1932.
by prop. distance set on
iron post 3' long 1" ϕ w/brass
Cap MKD

52
API
TR 44
1932

651.42' North of Center West
 $\frac{1}{4}$ Cor. Sec. 2.

No. B.T.s

North West $\frac{1}{6}$ Cor. Sec. 2.
 Notes of G.L.O. Resurvey of 1932.
 by prop. distance set an Iron
 post 3' long 1" ϕ w/ brass
 Cap MKD.

12/18/90

Fd. GLO iron pipe NW $\frac{1}{6}$ S 2
 with brass cap set in 1932
 place. Brass cap set 2" above ground.

J. Pine 5" N16 $\frac{1}{4}$ °E 441Ks - 29.04'

Fd J. Pine 12" @ N16E @ 29.04' ^{chopped}
 into 4 fd spikes

Birch 3" S1 $\frac{1}{2}$ °E 831Ks - 54.78'

Fd. no evidence

12/18/90 Krause, Brama + Skye

MKD New BT's:

N. Pine 14 544 E 64.6' ^{600 spike} NW $\frac{1}{6}$ S 2 BT

W. OAK 6" N60E 79.9' NW $\frac{1}{6}$ S 2 BTN. Pine 12" N19E 38.8' NW $\frac{1}{6}$ S 2 BT

12/18/90 Chained south from NW $\frac{1}{6}$ 1320'. Distance
 checked within 1', line fell 36' east of corner.

74 V-17

Affidavit 11/3/78

Section Cor. Sec. 27.26.34.35

Notes of G.L.O. Resurvey of 1932.

From remains of Orig B.T.s

Set a Cylindrical Concrete
Monument w/ Brass Cap MKD.

Found Broken off T146N R31W

at ground line.

S 27	S 26
S 34	S 35

 ✓

S 34 S 35

1932

Orig B.T.s

Fallen J. Pine 14" S 24° E 28 1/2 - 18.48'

New B.T.s

N. Pine 16" N 86 1/2° E 36 1/2 - 23.76'

(Now a 22" N 86 1/2° E 23.76') ✓

N. Pine 16" S 32 1/2° E 42 1/2 - 27.72'

(Now 22" S 32 1/2° E 27.72') ✓

Poplar 10" S 77 1/2° W 24 1/2 - 15.84'

(Not Found)

Maple 5" N 38 1/4° W 8 1/2 - 5.28'

(Not Found)

10-15-66

James Ekstrom

Set a 2" inside diameter galvanized steel
monument filled with concrete and capped
with a 3" diameter brass tablet stamped =

T146N R31W

S 27 S 26

S 34 S 35

1967

P.L.S. NO. 6207

Set
2/17/67

75 V-16

East $\frac{1}{6}$ Cor. Sec. 27-34

Notes of G.L.O. Resurvey of 1932

by prop distance set an
iron post 3' long 1" ϕ w/brass.

Cap MKD.

Found in place E $\frac{1}{6}$ S27

S34

1932

N. Pine 14" S41 $\frac{1}{4}$ W 19 14s 12.54'

(New a 16" S41 $\frac{1}{4}$ W 12.54') Scribe over ground

R. Oak 8" N76 $^{\circ}$ W 29 14s 19.14

(New a wind fall w/ scribe marks visible
at record bearing 5' dist.

To Perpetuate this Corner I rescribed

"N Pine 16" S41 $^{\circ}$ W 12.54' ^{Rescribed} scribed E $\frac{1}{6}$ S34PT

"Oak 10" N58 $^{\circ}$ W 31.65' scribed E $\frac{1}{6}$ S27PT

"steel sign post 72" long set 24"

in ground w/ signs 54.2' & 54.4'

attached due North 8.75."

275

10-15-65

James E. Johnson

aff. Davi
1-18-67
2112

Meander Cor. Sec 27-34 West Shore
Star Island

Notes of G.L.O. Resurvey of 1932.

Set on Iron post 3' long 1" ϕ
w/ brass cap MHD.

wc T146N

mc S 27

S 34

R 31 W

19 32

Poplar 12" N78°E 423.145 - 279.18'

Burr. Oak 9" S71°E 378.145 - 249.48'

tree Cor. Falls in Lake.

As determined from orig B.T.s

Poplar stp. 6" High 14" East 5 chs
330.'

poplar stp S 89°07'E 6.13 chs 338.58'

77 R-13

Section Cor. Sec. 21-22-27-28

Notes of G.L.O. Resurvey of 1932.

From remains of the Orig B.T.s

Set a Cylindrical Concrete Monument w/ brass Cop MKD.

(Found in place marking corner)

(Approx 6 feet East of ditch of N-S road.)	T146N	R31W
	S21	S22
	S28	S27

1932

"Orig B.T.s"

J. Pine stp 12" N14°E 64 1/2s - 42.24'

Stp Hole N68°E 65 1/2s - 42.90'

J. Pine stp 12" S83°E 180 1/2s - 118.80'

N. Pine stp 24" S83°W 63 1/2s - 41.58'

"New B.T.s"

J. Pine 10" N37°E 153 1/2s - 100.98'

(Now dead stub N37°E @ 7.9 feet scribe visible.)

N. Pine 16" S14°E 175 1/2s - 115.50

(Now 21" Red pine at record bearing & distance.)

N. Pine 16" S35 1/4°W 189 1/2s - 124.74'

(Now stump w/ scribe visible at record bearing & dist.)

Affidavit

1-17-67

372

21

22

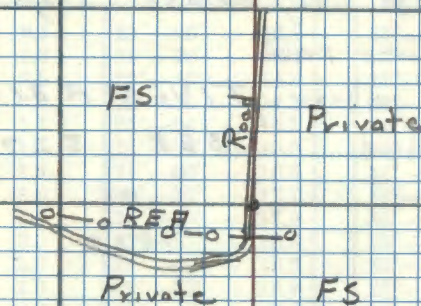

28

27

J. Pine 12" S89 3/4°W 270 1/2s - 178.20'
 (Now a Jack pine wind fall with scribe visible at record bearing and distance.)

To perpetuate this corner I marked

Jack pine 8" N78°E 10.8 ft, MKD S22 BT
 Steel sign post 72" long set 24" in ground
 w/ signs 54-2 & 54-4 attached due west 3.8 ft.

78 R, S-13

Meander Cor. Sec. 28.27

North Shore Illinois Bay.

Notes of G.L.O. Resurvey of
1932. Set on Iron post.

3' long 1" ϕ w/brass Cap MHP.

Point for corner now

Falls in Lake, shore T146N A31W

line has eroded 528 527

approx. 50 feet

Mc

1932

Burr. Oak 9" N7°E 192 145 176.72'

Now a 11" Oak with scribe visible

ELM 6" N27°W 61 145 40.26'

Now in lake.

A brushed line runs from lake north
to section corner.

IMPROVED TABLES AND INFORMATION

HORIZONTAL STADIA CORRECTIONS

2°-00'	0.1	21°-00'	12.8	33°-00'	29.7
3°-00'	0.3	21°-30'	13.4	33°-15'	30.1
4°-00'	0.5	22°-00'	14.0	33°-30'	30.5
5°-00'	0.8	22°-30'	14.7	33°-45'	30.9
6°-00'	1.1	23°-00'	15.3	34°-00'	31.3
7°-00'	1.5	23°-30'	15.9	34°-15'	31.7
8°-00'	1.9	24°-00'	16.5	34°-30'	32.1
9°-00'	2.5	24°-30'	17.2	34°-45'	32.5
10°-00'	3.0	25°-00'	17.9	35°-00'	32.9
10°-30'	3.3	25°-30'	18.6	35°-15'	33.3
11°-00'	3.6	26°-00'	19.2	35°-30'	33.7
11°-30'	4.0	26°-30'	19.9	35°-45'	34.1
12°-00'	4.3	27°-00'	20.6	36°-00'	34.6
12°-30'	4.7	27°-30'	21.3	36°-15'	35.0
13°-00'	5.1	28°-00'	22.0	36°-30'	35.4
13°-30'	5.5	28°-30'	22.8	36°-45'	35.8
14°-00'	5.9	29°-00'	23.5	37°-00'	36.2
14°-30'	6.3	29°-30'	24.3	37°-15'	36.6
15°-00'	6.7	30°-00'	25.0	37°-30'	37.1
15°-30'	7.2	30°-15'	25.4	37°-45'	37.5
16°-00'	7.6	30°-30'	25.8	38°-00'	37.9
16°-30'	8.1	30°-45'	26.2	38°-15'	38.3
17°-00'	8.5	31°-00'	26.5	38°-30'	38.7
17°-30'	9.0	31°-15'	26.9	38°-45'	39.1
18°-00'	9.5	31°-30'	27.3	39°-00'	39.6
18°-30'	10.1	31°-45'	27.7	39°-15'	40.0
19°-00'	10.6	32°-00'	28.1	39°-30'	40.5
19°-30'	11.2	32°-15'	28.5		
20°-00'	11.7	32°-30'	28.9		
20°-30'	12.3	32°-45'	29.3		

Chains to Feet

1	66
2	132
3	198
4	264
5	330
6	396
7	462
8	528
9	594
10	660

Feet to Chains

100	1.515
200	3.030
300	4.545
400	6.060
500	7.575
600	9.090
700	10.606
800	12.121
900	13.636
1,000	15.151