

JAN 1900

1900

OVER RESERVATION  
T145N R30W

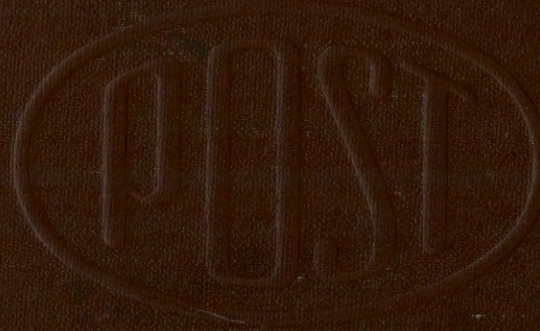

MINING  
TRANSIT BOOK  
NO. 847

Book #2

USFS

T145N R30W 5TH P.M.

CASS COUNTY, MN

SEE BOOK 1 146-30

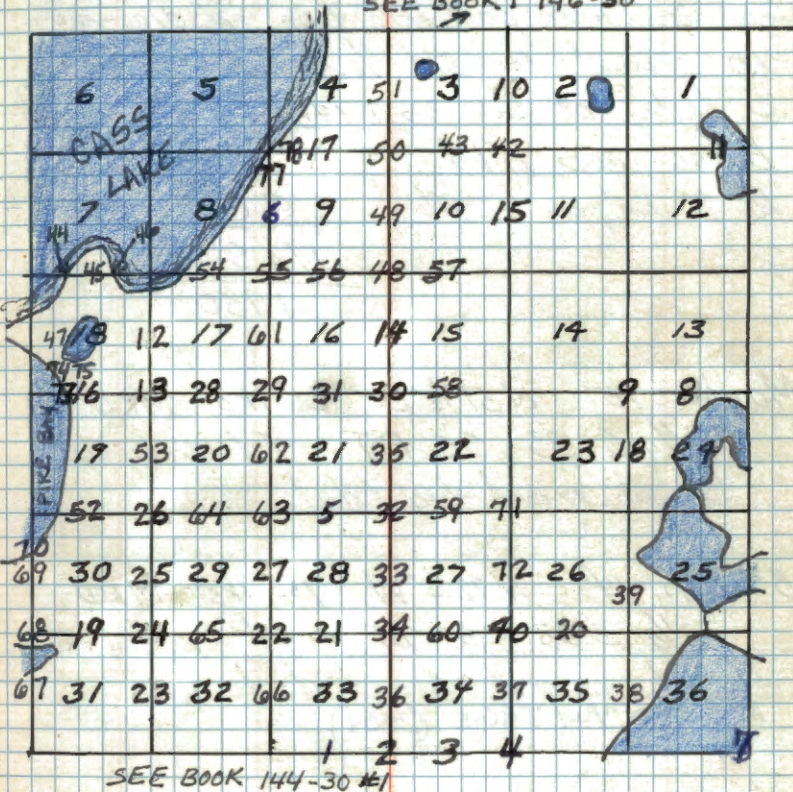

Colored Numbers refer to page  
on which notes for that corner  
may be found

1 Z-1B

STD. COR 1/4 SEC 33

Notes of G.L.O. Resurvey notes of 1930.

Set an iron post 36" long, 2" dia. 30"  
in ground for std 1/4 sec. cor. on the  
S bdry of Sec 33 T145N R30W with  
brass cap mkd.

Fd 2" iron post with

~~maximum~~  
S.C.  
1/4 5 33  
1930

Maple 10" N51 1/2° E 251ks MKD

1/4 5 33 SC BT - Fd decaying  
log at record brg & dist.

B. Ash 14" N72 1/4° W 1551ks MKD

1/4 5 33 SC BT - Fd - now a 17"  
at record brg & dist. with  
NOW 24" W TAGS (2069)

New B.T.'s:

Maple 6" N82° W 24.2 feet scribed 1/4 5 33  
NOW 12" (TWIN) SC BT

Birch 8" North 18.4 feet scribed 1/4 5 33  
NOW ROTTED WINDFALL SC BT

Sign 54.4 on 6" cedar post N22° E 2.0 ROTTED AND  
LAYING DOWN

Affidavit  
2/65

W. Otkerman  
R. Oleson  
4/3/64

10-07-2009 R. MAIN  
FD IRON IN PLACE AND GPS. IRON IS 15 FT  
NORTH OF Q FR 3903. PLACE 8 FT  
STEEL SIGN POST 0.60 FT NORTH OF IRON.

W. Otkerman

2 Z-13

STD. SEC. COR. BETWEEN SECS. 33 & 34

Notes from G.L.O. Resurvey of 1930; set a 2" iron post with brass cap marked:

found as shown

S.C.  
T145N R30W  
S33 | S34

From which bears:

1991-14" Maple

Maple 8" N110°E 86 lbs (56.8) - Fd Maple 12" N12°E 51.8' scribe overgrown with fallout research apparatus attached.

Maple 8" N35 3/4°W 70 lbs (46.2) - Fd Maple 9" at record. bry. dist. scribe overgrown - high voltage fuse box attached. 1991- Fd. as a 13" Maple in good cond.

Note: This corner falls in a restricted fallout research area - permanency unknown

New B.T.'s:

Maple 10" N69°W 35.0 feet scribed S33 SCBT

1991- Fd. Maple 12" in good condition.

Oak 11" N14°E 23.15 feet scribed S34 SCBT

1991- Fd. as a 17" R. OAK in good condition.

Oak 8" N61°E 14.2 feet with sign 54-4 attached

518/91 Arama

Fd. GLO brass cap set in place  
cap set 6" above grd.

Brass

Placed 8's steel sign post south 3' from corner  
sign at

W. Olerman  
R. Olson

4/5/64

1991- Placed a F.S.L.P. on north side of Forest Road 2932 stating sectional's south 367' corner

Alfred  
2/10/5

3 Z-15

STD. 1/4 COR SEL 34

Notes from G.L.O. resurvey of 1930; set 1" diameter iron post with brass cap marked:

found as shown S.C.  
1/4 S 34

From which bears:

Poplar 7" N57<sup>3</sup>/<sub>4</sub>°W 230 lbs (19.8') - found 16" 1991 - falls in road.  
poplar N50°W 20.1 feet scribe overgrown

W. Pine stump 36" N70°E 222' - Original

B.T. shown as: W.P. 36" N70°E 221 lbs - found at record Brq & Dist. scribe SCBT visible

(G.L.O scribe) 1991 - NEW F.S. road took pine

New B.T.'s:

Birch 7" 14.5' N71°W scribed 1/4 534 SCBT

1991 - Now a snag. Scribed rotted out.

Birch 9" 48.3' N16°E scribed 1/4 534 SCBT

1991 - Now a snag. Scribed rotted out

Birch 6" 5.0' S66°E w/sight 544

attached Now a snag

W. Oberman

W. Oberman  
P. Oleson

4/30/4

C.L. Bone

4/24/91 BRAMA

Found G.L.O. corner set in place. Brass cap set 7" above ground. Corner falls 15" south of F.S. road 2932.

Mkd New BT's:

8" Ash N39W @ 68.35 MKD T145N R30W 534 BT

5" Ash N18W @ 58.85 MKD 1/4 534 + BT

7" Yellow Birch N30E @ 82.02 MKD 1/4 534 + BT

Placed a 8' steel sign post north 2.4' from corner with sign attached.

4 2-17

STD SEC. COR. BETWEEN SECS 34 & 35

Notes of G.L.O. resurvey of 1930; set a 1" diameter iron post with brass cap marked

Found as shown

S.S.C.	
T148N	R30W
<u>S34</u>	<u>S35</u>
1930	

from which bears:

Birch 18" N70°E 421ks (27.7') - Fd. dead birch  
19" at record bry & dist scribe partially visible  
W. Pine 25" N56½°W 1081ks (71.3') - Fd W. pine  
stp. at record bry & dist.

New B.T.'s:

Maple 12" N51°E 33.25 feet scribed to S35 BT

Maple 6" N77°W 19.15 feet scribed to S34 BT

Maple 3" N86°E 8.1 feet with sign S4-4  
attached

W. Okerman

W. Okerman

R. Olson

4/3/64

Alchadavit  
2/6/64

5 R-11

R-11

1/4 CORNER BETWEEN SECS 21 &amp; 28

Notes of G.L.O. Resurvey of 1933: Set  
a brass cap 3 1/2" in diameter with 3" stem  
in concrete monument 2' long, 5" dia, 20" in  
ground marked

Found Busted off:

$$\frac{1}{4} \frac{S21}{S28}$$

resct Monument

1933

from which bears;

R. Oak 10" N62°E 221ks mkd 1/4 S21 BT  
(Now a stump at record bearing; dist <sup>scribe</sup> visible)

W. Birch 6" S38 1/2° W 591ks mkd 1/4 S28 BT  
(Now a 6" S38°W 38.94' scribe visible)

To perpetuate this Corner I scribed  
two New bearing trees

Maple 5" S37°W 6.3' scribed 1/4 S28 BT  
GONE (2009)

Oak 6" N43°W 25.6' scribed 1/4 S21 BT  
Now 11" (2009)

4"x4"x72" Cedar post due North 2.0' with FS-sign 54.9

5-17-66

James E. Johnson

F.S.L.P. on a 4"x4"x72" Cedar post .39.2' West  
of corner on East side of Cuba Hill road

AFFIDAVIT  
7/11/66

9/11/78

STEFAN

S.W. BT DOWN &amp; ROTTEN.

N.W. BT OVERGROWN &amp; LIVE

CUT NEW BT 8" N. OAK, N25°E, 49.66'

NOW 11" (2009)

10" R. OAK, S67°W, 107.26'

NOW CUT OFF STUMP.

10-15-2009 R. MAIN

FD MONUMENT IN PLACE AND GPS. CORNER  
IS ± 60 FT EAST OF Q CUBA HILL ROAD.  
BOTH CEDAR 4X4'S ARE LAYING DOWN ROTTED  
@ GROUND LEVEL.

NEW 8 FT STEEL SIGN POST 0.70 FT EAST

6 G-9

G-9

1/4 Corner Between Sec's 8-9

Notes of G.L.O. Resurvey of 1933.

Set a 3' long 2" inside dia.

27 ins in ground w/ brass Cap stamped. (Found in place)

1/4  
SB      SE

1933

From which bears:

J. Pine 8" N 87° E 52.14' (Now a J. Pine  
FALLS IN SPRUCE PLANTATION GONE 6-7-11  
snag at record bearing & dist. Scribe visible)J. Pine 7" N 22 3/4° W 6.60' (Now a J. Pine snag at record bearing  
& dist. w/ scribe marks visible)GONE FALLS ON  
BACKSLOPE 6-7-11AFFIDAVIT  
8/8/66

R. Pine 16"

Bearing Tree Tag Reads

Dist 133.0' N. 88° E. Tree scribed

1/4 SB BT

4-7-66 A. Wells

From which bears

N Pine 12" N 5° W 133.25' Scribed SB BT.

NOW 23" 6-7-11

Oak 12" S 55° E 60.0' Scribed SB BT.

GONE FALLS IN SPRUCE PLANTATION 6-7-11

Found Brass Cap  
removed by road

Construction 8-21-62

10-11-65

James Ekstrom

James Ekstrom

To perpetuate this corner I set  
a 16" diameter 8' long cylindrical  
concrete monument capped with a 3" dia  
brass tablet stamped.

T1454 830W

1/4

Set 6"  
below shoulder  
of road,

SB SE

1967

R.L.S. 10 6807

Set a 4" x 4" x 5' long red top Cedar  
post North 55° W 6.7' with 299  
54-4 attached. FJ 4X4 LAYING DOWN 6-7-11



7 I-25

Sta. Section Cor. Sec 36-31

Notes of G.L.D. resurvey of 1930.  
By prop dist set a 6" dia 24" long  
Cylindrical Concrete Monument Capped  
w/a 3" dia bronze tablet stamped.

"Not Found"

area has been  
dug up:

T145N	
R30W	R29W
536	531
1930	

From which bears

"orig"

N. Pine N78°W 19.80' rescribed SC BT.

(Now a Pine stump at record bearing &amp; dist.)

Oak 4" N18°E 22.44'

(Now a 9" Oak at record bearing &amp; dist. w/ scribe marks visible.)

APPROX  
8/19/66

To Perpetuate This Corner I set  
a 6" dia 5' long Cylindrical Concrete  
Monument Capped w/a 3" dia bronze  
tablet stamped

T145N	
SC	
R30W	R29W
536	531
1965	
R.L.S. NO. 6807	

From which bears-

Oak 6" N7°W 56.2' scribed SC 526 BT

Maple 6" N44°E 9.8' scribed SC 531 BT

Steel sign post 22" long, set 24" in  
ground w/ signs, 54-2 & 54-4 attached  
due North 18.3

11-5-65

James E. Johnson

8 N-23

N-23

1/4 Cor. Sec's 13-24

Notes of the G.L.O. resurvey  
of 1933 set an iron post  
3' long 1" dia w/ brass cap  
Marked.

Found in place	1/4	513
		524

- ① Spruce 10" N74°W 12 Lks - 7.92'  
(Now a 15" N74°W 7.92') scribe overgrown
- ② N Pine 8" S21 1/4°W 18 Lks 11.88'  
(Now a 13" S21°W 11.88') scribe overgrown

To perpetuate this corner I  
scribed one new bearing tree.  
I rescribed B.T. #2 of the G.L.O.

- ③ N Pine 13" S21°W 11.88' rescribed 1/4 S21°W  
Now 14" N. Pine 9-29-76 CK Now 15' S21°W 8/19/08 RM
- N Pine 16" N19°W 35.6' scribed 1/4 S13 BT  
Now 11" N. Pine 9-29-76 CR OK 8/19/08 RM

5-2-66

James E. Ehlman

AFFIDAVIT  
7/11/66

Found iron cap - in place - in good condition  
5" above ground.  
Corner is 35' west of woods road SW-E-NE  
Set 8" steel post due west 1.8' W/FS sign 54-4  
9-29-76

8-19-2008 R. MAIN

GPS IRON. IRON ± 70' SOUTH OF PIPELINE.  
GLO SPRUCE IS NOW A WINDFALL THAT A LOGGER  
DRAGGED ACROSS THE ROAD EAST OF IRON. 9/29/76  
SIGN POST IS GONE. LOGGER DISTURBED THIS AREA.  
MARK NEW BTS 4-13-09

R PINE 5" EAST 3.27 FT TO SPK MKD: X BT

R PINE 7" N58°W 21.43 FT TO SPK MKD: S13 BT

→ has F.S. sign 54-4 on face

9 N-21

N-21

Sec. cor. Sec's 13-14-23-24

Notes of the G.L.O. resurvey  
of 1933. set a 6" long 6"  
dia Concrete Monument w/ brass  
Cap stamped

Found in place  
under Moss.

T145 N A30W

514	513
523	524
1933	

Tamarack 6" N75°E 32 Lks - 21.12'  
(Now a decayed stump w/ scribe Mark BT. visible)  
Tamarack 6" S32°E 18 Lks - 8.58'  
(Now a decayed stump w/ scribe Mark visible)  
Tamarack 5" S18°W 10 Lks - 6.60'  
(Now a decayed stump)  
Tamarack 6" N22°W 12 Lks - 7.92'  
(Now a decayed stump w/ scribe Marks  
4 BT visible)

5-2-66

James Ekstrom

AFFIDAVIT  
7/11/66

No bearing Trees Near:

4"X4"X5' Red Top Cedar Post w/ sign  
54-4 attached S32°W 5.5'

4"X4"X5' red top Cedar Post S63°E  
6.0'

5-3-66

James Ekstrom

10-21-2008 RMAIN  
Fd MONUMENT AND GAS. BOTH 4X4 POSTS ARE  
ROTTED AT GROUND LEVEL. MARK NEW  
BTS

TAMARACK 15" S60°W 44.00 FT TO SPK NOT MKD  
TAMARACK 16" S48°E 37.10 FT TO SPK NOT MKD

10 C-17

C-17

Quarter Cor Sec's 2 & 3

Notes of the G.L.O resurvey  
of 1933. set a 3' long 1" dia  
Iron post w/ brass cap Marked.

1/4  
S3 S2

1933

Oak 5" S8°W 36 Lks - 23.76'

Now a 13" Oak S8°W 24.35'  
(rescribed 1/4 S.3 B.T.) Now 20" 2006

New B.T.

Birch 8" N.60°E 25.1' GONE  
(scribed 1/4 S.2 B.T.)

Original bearing Trees

pine 30" S.95°E 15 Lks (Now a pine  
stump S.64°E 10.1' w/scribe visible.)  
W. pine 30" S.25°W 30 Lks (Now a blown  
down pine S.28°W 17.5' with old blaze  
visible)

M. Mansley

5/10/66

Affidavit  
7/11/66 → Z

3/2 42.83 3/2  
10/11 282678 FT

12-4-06 REMAIN  
FD IRON IN PLACE & GPS

11 E-23,24

Meander, Con Sec's 1 & 2  
Notes of the G.L.O resurvey  
of 1933. set a 3" long 1"  
dia iron post marked.

Found in good  
Condition.

T145N	
SI	MC
S12	
R30W	
1933	

Poplar 3" N71°W 17 Lks 11.22'  
(Not Found)

Birch 3" S45°W 7 Lks 4.62'  
(Not Found)

New BT's

Birch 6" S74°W 9.9' scribed MC S12BT

Birch 6" S44°W 4.4' scribed MC S12BT

OK  
MCS

5-4-66

James Ekstrom

AFFIDAVIT  
9/8/78

12 L-5

L-5

Quarter Cor Sec's 17-18

Notes of the G.L.O. resurvey  
of 1933. set a 6" dia Cement  
Monument w/ brass Cap stamped

Found in good  
Condition

1/4  
S18 S17  
|  
1933

N Pine 27" N20<sup>3</sup>/<sub>4</sub>°E 120 LKS 79.20'  
(Now a 26" N20°E 79.20' scribe visible)  
Now a 30" WITH TOP BROKEN OFF.

To perpetuate this Corner I  
scribed New Bearing trees.

W Pine 9" S19°W 53.4' scribed 1/4 S18 BT  
NOW 24" @ BRG AND DIST

N Pine 9" S71°W 35.6' scribed 1/4 S18 BT  
NOW 17" @ BRG AND DIST

5-6-66

James E. Johnson

AFFIDAVIT  
9/1/66

3/12/97 BILL AUSK  
Fd. IRON+CAP-IN PLACE  
GLO N. PINE IS BROKEN OFF  
OTHER BT'S ARE ALIVE  
SIGN POST WITH INFORMATION SIGN NEXT TO COR.

9-17-2002 R MAIN

Fd MONUMENT IN PLACE FLUSH WITH GROUND.  
CORNER IS 40 FT WEST OF NORWAY BEACH HEKONG  
TRAIL. Fd TAG FROM GI AND C'S 3-29-62 ON  
31" R PINE N74°W 4.12 FT TO NEW SPK ON SOUTH  
SIDE OF TREE

13 N-5

N-5

Sec Cor Sec's 17-18-19-20  
Notes of the G.L.O. survey  
of 1933. Set a 6" dia Concrete  
Monument w/a brass Cap stamped

T145N R30W

518 517

519 520

1933

found in good

condition

- ① Oak 7" N49 $\frac{1}{2}$ °E 58 Lks 38.28'  
Now 17" ROAK @ BRG & DIST  
Now a 13" oak w/scars of blaze visible at correct bearing
- ② Oak 8" S81 $\frac{1}{4}$ °E 72 Lks 47.52' <sup>NOW ROTTED STUMP</sup>
- Now a 12" oak w/scars of blaze at correct bearing
- ③ Oak 7" S74 $\frac{1}{2}$ °W 46 Lks 30.36'
- Not found
- ④ Oak 7" N54°W 79 Lks 52.14'
- Found decayed stump at record bearing  
and dist.
- New B.T.

R. Maple 7" N. 65°W. 30.55' Logged OFF  
(scribed S. 18 B.T.)

Oak 7" S. 46°W 25.1' |  
W. OAK 12" @ BRG & DIST  
(scribed S. 19 B.T.)

5/11/66 M. Hanney

AFFIDAVIT  
7/11/66

① (rescribed S. 17 B.T.) distance 39.35

② (rescribed S. 20 B.T.) distance 47.7

9-17-02 R. MAEN

Ed CORNER IN PLACE UP 2" UNDER LARGE ASPEN  
WINDFALL. CLEARCUT WEST OF CORNER. MIXED  
HARDWOODS NORTH EAST. CLEARCUT SOUTH & EAST  
OPPOSED CORNER. WITNESS WETA.

GLO ROAK 17" N49 $\frac{1}{2}$ °E 39.35 FS SHIELD SCRIBE GROWN OVER

1966 WOAK 12" S46°W 25.1 FS SHIELD SCRIBE GROWN OVER

14 L-13

L-13

Quarter corner sec 15-16

Notes of G.L.O. resurvey of 1933.

Set a 3' long 1" dia. Iron post  
w/a Brass cap marked:

$\frac{1}{4}$

Found in good  
condition,

$\frac{16}{S. 15}$   $\frac{15}{S. 16}$

1933

Oak 6" S. 22 $\frac{1}{4}$ ° E. 57 LKS.  
(Now a 10" oak S. 22° E. 37.3') (rescribed  
 $\frac{1}{4}$  S. 15 B.T.)

Oak 7" N. 17 $\frac{1}{2}$ ° E. 55 LKS.  
(Now a 10" oak N. 17 $\frac{1}{2}$ ° E. 36.3')  
Rescribed  $\frac{1}{4}$  S. 16 B.T. with sign  
attached.

May 10, 1966

Milton Hansen

AFFIDAVIT  
8/8/66

12/11/67 CKERMAN

CORNER CERTIFICATE FILED WITH CASS COUNTY



15 G-17

G-17

QUARTER CORNER SECTIONS 10-11

RESURVEY BY G.L.O. IN 1933

SET IRON POST - 3' X 1"  $\phi$ , 27" IN GROUND  
WITH BRASS CAP MARKED  $\frac{1}{4}$ 

Found in good " S10 S11

Cond. Time 1933

ORIGINAL BT'S

N. PINE 18" N13°W 27 LKS. - 17.72'

(NOW A PINE STUMP AT BRG. SCRIBE VISABLE (MKD  $\frac{1}{4}$  S10 BT)  
RECORDED DIST 4 BRG. SCRIBE VISABLE  
1992 - Fd. no evidence of original.

G.L.O. BT'S

J. PINE 8" S28°E 32 LKS. - 21.12'

1992 Fd. no evidence. (MKD  $\frac{1}{4}$  S11 BT)

NOW A PINE STUMP A RECORDED DIST 4

BRG. SCRIBE VISABLE.

NEW BT'S

N. PINE 10" S. 28° N. 45.0

(scribed  $\frac{1}{4}$  S. 11 BT.)

1992 Found as a 16" in good condition.

N. Pine 6" S. 30° E 37.8

(scribed  $\frac{1}{4}$  S. 10 BT.) 1992 Fd. no evidence.

5/11/66

W. Hansley

AFFIDAVIT  
7/11/66

BOTH BT'S ARE IN GOOD CONDITION

IRON IS 16" ABOVE GROUND SET 6" STEEL

SIGN POST 2.1 FT. WEST WITH 54-4 ATTACHED.  
1992 In place.CORNER IS 600' NORTH OF NORICK ROAD AND  
60' WEST OF WOODS TRAIL - No longer exists

BLAZED LINE NORTH OF IRON FOLD BLUE PAINT

ALSO BLAZED NORTH OF TAG AT NORICK ROAD

2/1/92 BRAMA

Found G.L.O. iron pipe with brass cap set 16" above ground.  
Found remains of one bearing tree as described.

This area has been recently windrowed and planted.

MKD. New BT'S:

6" P. Pine S65E 8.00'  $\frac{1}{4}$  S11 BT 60D, Tag, paint  
NOW 13" as accordingly  
11" P. Pine N16E 12.35'  
NOW 16" LL Done 1992

9-20-12 RMAENo

GPS IRON. IRON IS 285' WEST OF FR2352I

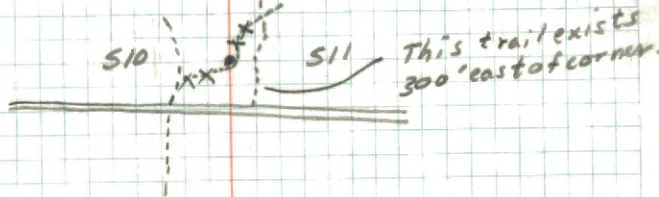

16 N-3

N-3

QUARTER CORNER SECTIONS 18-19  
RESURVEY BY G.L.O. IN 1933  
SET IRON POST 3' X 2"  $\phi$  27" IN GROUND  
WITH BRASS CAP MARKED

58  
 $\frac{1}{4}$  519

(FOUND IN GOOD CONDIT.) 1933

G.L.O. BTS.

R. PINE 24" N20 $\frac{1}{2}$ °E 26 LKS - 17.16'  
Found = R. pine 26" AT CORRECT bearing  
and dist. w/scribe visible.  
R. PINE. 20" S11 $\frac{1}{4}$ °E 74 LKS - 48.84'  
Found = 25" R. pine AT CORRECT bearing and  
dist. w/scribe visible.

5/11/66

M. HANSEY  
✓AFFIDAVIT  
7/11/66

9-17-02 R. MAIN

FD CORNER IN PLACE UP 6" IN MIXED HARDWOOD  
AND LARGE R. PINE. TAG BY SCHLUTER 2-25-64 ON  
N 20°E BEARING TREE.

GLO R PINE 28" N20°E 17.16 FT FS SHIELD  
SCRIBE GROWN OVER

GLO R PINE 28" S11°E 48.84 FT FS SHIELD  
SCRIBE GROWN OVER

17 E-11

E-11

Quarter Cor. Section 4-9

Resurvey by G.L.O. in 1933

Set Iron post 3' x 2" @ 27"  
in ground w/brass cap. MKD.

Found in good	$\frac{1}{4}$	54
Condition	4	59
		1933

Original bearing Trees

N. pine stump 20" N. 70 $\frac{1}{2}$ ° E. 18 LKS.

(Not Found) 11.88'

N. pine stump 20" S. 79 $\frac{1}{2}$ ° E. 38 LKS.

(Not Found) 25.08'

G.L.O. bearing Trees

N. pine 8" N. 14 $\frac{1}{2}$ ° W. 13 LKS. - 8.58'

(Now a 12" N. pine N. 15° W 8.8' rescribed

1/4 S. 4 B.T.) LEANS HEAVY INTO 1992 BT

N. pine 8" S. 25 $\frac{1}{2}$ ° W. 13 LKS. - 8.58'

(Now a N. pine 11" S. 26° W 8.8' rescribed

1/4 S. 9 B.T.) NOW BLOWN DOWN

M. Hansley

5/12/66

AFFIDAVIT  
7/1/60

11/31/92 Brama

Found GLO iron pipe with brass cap set in place  
Brass cap set 10" above ground.

Fd. both GLO BTS:

N. Pine 14" S26W at 8.8' Scribed still visible.

N. Pine 15" N14W at 8' " " "

MKD. New BT -

N. Pine 14" S59E 14.57 Scribed 1/4 S9 BT 600  
Placed 8' steel sign post N45E 2.95' from corner.This pine plantation is marked to be thin.  
c. 10 Dec 1992

06-08-2011 R. MAIN

FD IRON IN PLACE AND GPS. PLACE FSL P ON  
18" R. PINE ON NORTH SIDE FR 2352L FROM  
WHICH CORNER BEARS NORTH  $\pm$  475 FT.

All BT FROM 1992 ARE GOOD.

18 P-21

P-21

QUARTER CORNER SECTIONS 23-24

RESURVEY BY G.L.O. IN 1933

SET IRON PIPE 3' X 1"  $\phi$ , 27" IN GROUND  
WITH BRASS CAP MARKED  $\frac{1}{4}$

Found in place

523 | 524

ORIGINAL B.T.'s

1933.

ASPEN 8" S87°E 62 LKS -

G.L.O. B.T.'s

ASPEN 5" S47°E 9 LKS - 5.94'

Not Found

ASPEN 5" N5 $\frac{1}{2}$ °W 16 LKS - 10.56'

Not Found

to perpetuate this Corner I  
scribed two new bearing trees

Elm 12" S69°E 124.0' scribed 1/524BT

Ash 7" S12°E 26.2' scribed 1/524BT

5-16-66

James Ekstrom

AFFIDAVIT  
7/1/66

19 V-3

V-3

QUARTER CORNER SECTIONS 30-31  
RESURVEY BY G.L.O. IN 1933  
SET CONCRETE MONUMENT 2' X 6"  $\phi$   
20" in the ground w/ brass cap mkd:

 $\frac{1}{4}$  S 30

Found Iron post 5 31  
3' X 2"  $\phi$  in place 1933  
of concrete monument.

Original bearing tree

W. pine 30" S. 52° E 47 LKS - 31.02'  
(Found old decayed stump at correct  
bearing and dist.)

G.L.O. bearing trees

poplar 10" N. 42 $\frac{1}{2}$ ° W 39 LKS - 22.44'  
(Found remains of decayed stump  
at correct bearing and dist.)

burr oak 5" S. 23 $\frac{1}{2}$ ° W. 40 LKS 26.4'  
(Found 8" oak at correct bearing  
and dist. w/ old blaze visible  
rescribed  $\frac{1}{4}$  S. 31 B.T.)

APPROVED  
7/11/66

To perpetuate this corner I set  
a new bearing tree.

Oak 7" N. 87° W. 18.0'  
scribed  $\frac{1}{4}$  S. 30 B.T.

5/12/66

William Howard

20 V-19 V-19  
QUARTER CORNER SECTIONS 26-35  
RESURVEY BY G.H.O. IN 1933  
SET 1"  $\phi$  X 3' IRON PIPE IN GROUND WITH  
BRASS CAP MARKED  $\frac{526}{535}$  Found in  
1933 Place

BT's  
W. PINE 8" N24E 65 LKS -  
Aspen 12" S64W 17 LKS - 11.22'  
(Now a stump at record bearing & dist)

W PINE 8" N24E 42.90'  
(Now a fallen w. pine at record bearing  
& dist)

To perpetuate this Corner I  
scribed two new bearing trees

W PINE 12" N77W 40.0' scribed 1/4 526 BT  
Ash 7" N19E 47.15' scribed 1/4 526 BT

April 3, 1964  
James Ekstrom

Found iron cap in place - in good condition - 14" above  
ground at south edge of small low wet ground  
sleigh - which woods trail E-W runs through  
BT's 1964

W Pine 16" N77W 40.0' scribe visible 1/4 526 BT  
Ash 10" N19E 47.15' scribe closed

We piled rocks around iron at corner

To perpetuate this corner I scribed 2 new bearing  
trees as follows.

Elm 6" S24W 23.55' mkd 1/4 535 BT  
Ash 9" N57E 60.5' mkd 1/4 526 BT  
Set 8' steel post due south 2.2' w/FS sign 54-4

9-22-76  
Curtis R. Kramer

Corner is approx 65' south of wood trail

21 V-11

V-11

Quarter Cor. Sec's 28 &amp; 33

Notes of the G.L.O. resurvey  
of 1933, set a 5" dia  
Cylindrical Concrete Monument  
in ground w/ brass Cap stamped

Found in place

1	528
4	533

G.L.O. B.T.'s

1933

- ① W Pine 15" N2½°E 78 Lks - 51.48'  
(Now a 21" N3°E 51.48' Scribe overgrown)  
② W Pine 15" S8¼°E 55 Lks - 36.30'  
(Now a 25" S8°E 36.3' Scribe overgrown)

To perpetuate this Corner I rescribed  
the two gla bearing trees

W Pine # ① 21" N3°E 51.48' (rescribed)  
NOW ± 15 FT TALL SNAG (4 528 BT)

W Pine # 2 25" S8°E 36.3' (rescribed)  
NOW 33" (4 533 BT)

5-16-66

James E. Johnson

AFFIDAVIT  
7/11/66

10-15-2009 R. MAIN

FD IRON IN PLACE AND GPS. CORNER IS ± 80  
FT WEST OF LUBA HILL ROAD. MARK NEW  
BT.

R. OAK 5" N28°E 23.99 FT TO SPK MKD. X BT  
8 FT STEEL SIGN POST WEST 1.05 FT

22 V-9

V-9

Sec Corner Sci's 28-29-32-33

Notes of the G.L.O. resurvey  
of 1933. Set a 5" dia 2' long  
Cylindrical Concrete Monument  
Capped w/a 3" dia bronze tablet  
stamped.

T145NR30W

Found in place.

529 528

532 533

1933

Ironwood 4" N17°E 15 Lks - 9.90'

(Not Found)

Maple 9" S51°E 11 Lks - 7.26'

Now a 9" S51°E 7.26' (Scribe rattled off)

N Pine 8" S35°W 50 Lks - 33.00'

(Now a 13" S35°W 33.0' scribe visible)

W Pine 14" N44°SW 66 Lks - 43.56'

(Now a windfall at record bearing 5' dist.)

AFFIDAVIT  
7/11/66

To perpetuate this Corner I rescribed  
the South West G.L.O. bearing tree, &  
scribed three new ones.

Maple 12" S51°E 32.5' scribed 533 BT.

Oak 11" N29°E 45.0' scribed 528 BT.

N Pine 8" S35°W 33.0' rescribed 532 BT.

N Pine 21" N44°W 54.8' scribed 529 BT.

Steel sign post 72" long set 24" in  
ground w/ signs, 54-2' 54-4' attached  
due North 14.3'

5-17-66

James Estlin



23 X-5

X-5

Quarter Cor. Sec's 31. & 32

Notes of the G.L.O. recovery  
of 1933. set a 1" dia 3' long  
Iron post w/ brass cap stamped.

Found in place

1/4

531 | 532

1933

Poplar 5" N47 $\frac{1}{2}$ °E 124 Lks - 81.84'

(Not Found)

Poplar 6" N49°W 30 Lks - 19.80'

(Now a windfall w/scar overgrown)

to perpetuate to Corner I scribed  
two New bearing tree's.

Elm 14 " N57°E 49.9' scribed 1/4 53287

Elm 11 " N87°E 22.6' scribed 1/4 53287

Steel sign post 22" long, set 24"  
in ground w/signs 54.2 E 54.4  
attached due south 7.8'

5-17-66

James E. Johnson

AFFIDAVIT  
7/11/66

24 V-5

V-5

Sec Con Sec's 29-30-31-32

Notes of the G.L.O. survey  
of 1933. Set a 6" dia 2' long  
cylindrical Concrete Monument  
w/ brass Cap stamped.

Found in place

T145N R30W

530 | 529

531 | 532

1933

Poplar 12" N12 $\frac{1}{2}$ °E 37 Lbs 24.42'

(Now a decayed wind fall)

Poplar 5" S77°E 16 Lbs 10.56'

(Now a decayed wind fall)

Oak 5" S26°W 38 Lbs 25.08 $\frac{1}{2}$ '?Now a 5" at record bearing 20.08' scribble  
overgrown

Oak 3" N77°W 7 Lbs 4.62'

(Now a 5" at record bearing 5' dist) scribble  
overgrownAFFIDAVIT  
7/11/66

To perpetuate this Corner I scribed  
Four New bearing tree's.

GLD B.T.	5"	N77°W	4.62'	AScribed	X BT
----------	----	-------	-------	----------	------

Oak	4"	N54°E	20.0'	Scribed	X BT
-----	----	-------	-------	---------	------

Oak	4"	S26°W	8.8'	Scribed	X BT
-----	----	-------	------	---------	------

Maple	4"	S53°E	23.8'	Scribed	X BT
-------	----	-------	-------	---------	------

5-17-66

James Christian

25 T-5

T-5

Quarten Cor. Sec's 29.5' 30

Notes of the G.L.O. Survey  
of 1933. Set an Iron post  
2" dia. 3' long w/ brass Cap  
stamped.

1/4

530 | 529

1933

- ① W Pine 10" S50<sup>3</sup>/<sub>4</sub>°E 28 Lks 15.18'  
(Now a 19" S50°E 15.18' scribe overgrown)
- ② W Pine 12" N69°W 49 Lks 32.34'  
(Now a 19" N69°W 32.34' scribe overgrown)

To perpetuate this Corner I rescribed  
the two G.L.O. BT's as follows.

① W. Pine 19" S50°E 15.18' rescribed 1/4 529 BT

② W. Pine 19" N69°W 32.34' rescribed 1/4 530 BT

5-17-66

James Estrom

AFFIDAVIT  
7/11/66

26 R-5

R-5

See Cor Sec's 19-20-29-30

Notes of The G.L.O. Survey  
of 1933. Set on 6" dia 2' long  
Cylindrical Concrete Monument  
w/ brass Cap stamped

Found in place	T145NR30W	
	519	520
	530	529
	1933	

W. Pine 6" N53 $\frac{1}{2}$ °E 14 Lks - 9.24'  
(Now a rotted stump w/ scribe visible)

W. Pine 10" S46°E 40 Lks - 26.40'  
(Now a rotted stump at record bearing & dist)

W. Pine 8" S48 $\frac{1}{2}$ °W 41 Lks - 27.06'

(Now a cut off stump at record bearing & dist)

N. Pine 10" N74 $\frac{1}{2}$ °W 35 Lks - 23.10'

(Now a 17" N75°W 23.10' Scribe overgrown)

To perpetuate this Corner I scribed  
three New bearing trees & rescribed  
the G.L.O. North west B.T. a 17" N. Pine.

W. Pine 17" N74°E 28.2' scribed 520 BT

W. Pine 20" S35 $\frac{1}{2}$ °E 27.0' scribed 529 BT

W. Pine 20" S46°W 40.7' scribed 530 BT

N. Pine 17" N75°W 23.1' rescribed 519 BT

5-18-66

James Ekstrom

Affidavit  
7/11/66

27 T-9

T-9

Quarter Con Sec's 28-29

Notes of the G.L.O. Survey  
of 1933. set a 3' long 1" dia  
Iron post w/ brass Cap Stamped

1/4  
529 | 528

1933

Maple 8" N8 1/4 E 47.1 Ks - 31.02' Scribe  
overgrown  
(Now a 8" at record bearing & dist)

Oak 8" N69 1/4 W 29.1 Ks - 19.14' Scribe  
overgrown  
(Now a <sup>MAPLE</sup> 11" at record bearing & dist)

to perpetuate this corner I scribed  
two new bearing trees.

y. Birch 13" S86°W 25.7' scribed N62987

y. Birch 9" S14°W 30.8' scribed N452987

5-17-66

James E. Burton

AFFIDAVIT  
7/10/66

28 N-7

N-7

Quarter Cor. Sec's 17.5 28

Notes of the G.L.D. Survey  
of 1933. Set a 2" dia 3' long  
Iron post w/brass Cap stamped

Found in  
place

$\frac{1}{4}$	517
	620
	1933

N Pine	8"	N1°W	12 Lks - 7.92
Now a	13"	N1°W	7.92' scribe visible
N Pine	6"	S36°E	16 Lks - 10.56
Now a	14"	S36°E	10.56' rescribed 620 BT

To perpetuate this Corner I  
rescribed the south East bearing  
tree 520 BT.

5-26-66

James Etchem

REMAINS OF ORIG. BT'S.

DEAD N. PINE 20 N33E 20 LKS. = 13.2'

R. OAK STUMP S54E 53 LKS. = 35.0'

Affidavit  
7/11/66  
CC DONE OK  
11/1/90

29 N-9

N-9

Sec. Cor. Sec's 17-16-20-21

Notes of the G.L.O. Survey  
of 1933. Set a 6" dia 2'  
long Cylindrical Concrete  
Monument w/ brass Cap stamped.

Found in good  
Condition.

T 145N R30w

517

516

520

521

AFFIDAVIT  
7/11/66

① W Pine	12"	N18°E	24 Lks - 15.84'
(Now a	31"	N18°E	15.84' scribe overgrown)
② W Pine	10"	S38°E	30 Lks - 19.80'
(Now a	18"	S38°E	19.8' scribe overgrown)
③ W Pine	10"	S20°W	35 Lks - 23.10'
(Now a	18"	S20°W	23.10' scribe overgrown)
④ N Pine	14"	N45°W	34 Lks - 22.44'
(Now a	20"	N35°W	22.44' scribe visible)

REMAINS OF ORIG. BT.

W. PINE 24 S63W 75 LKS. = 49.5'

1/11/90 Fd. W. PINE STUMP (LARGE) S63W 49.5' NO SCRIBE REMAINS

CC DONE CK  
1/11/90

To perpetuate this Corner I rescribed  
three of the M.L.D. trees as they  
are in good condition.

W PINE 31" N18°E 15.8' rescribed 516 BT

W PINE 18" S38°E 19.8' rescribed 521 BT

W PINE 18" S20°W 23.10' rescribed 520 BT

N PINE 20" N35°W 22.4' old scribe visible  
Not rescribed.

5-26-66

James Etchem

1/11/90 GB-CK

FD MONU. FLUSH WITH GROUND - IN N. W. PINE STAND  
TAG + PAINT ETC.

W. PINE 25 N18E 15.8' SCRIBE VISIBLE SPK

W. PINE 21 S38E 19.8' SCRIBE VISIBLE SPK.

W. PINE 25 S20W 23.10' SCRIBE OVERGROWN SPK.

N. PINE 22 N35W 22.4 " " SPK

8' STEEL SIGN POST 4.0' NORTH

30 N-13

N-13

Sec Cor. sec's 15-16-21-22

Notes of the G.L.O. survey of  
1933. Set a 6" dia 2' long  
Cylindrical Concrete Monument  
w/ brass Cap Stamped:

(Found in Good	T. 145 N.	R. 30 W.
	516	515
Cond. T. on )	515	516
	S. 21	S. 22
	1933	

The remains of Orig. bearing Trees.

N. pine 48" S. 95° W. 80 LKS. 52.80'

(Now a pine stump w/ scribe marks visible)

W. pine snag S. 10° E. 70 LKS. 46.20'

(Now a decayed pine stump at correct bearing &amp; dist)

G.L.O. bearing Trees

① burr oak 8" N. 51 1/4° E. 99 LKS. 65.39'

(Not Found)

② red oak 14" S. 71 1/4° E. 76 LKS. 50.16' 27"

(Now a 21" oak at correct bearing &amp; distance w/ blaze visible)

③ burr oak 6" S. 19 3/4° W. 113 LKS. 74.58'

(Now a stump w/ blaze visible on top of stump.)

④ burr oak 6" N. 32° W. 102 LKS. 67.32'

(Now a 16" oak w/ blaze marks visible at  
correct bearing & distance. 21"

New B.T.'s

rescribed @ G.L.O. Red Oak S. 22 B.T. ✓  
S. 71° E. 50.2' NOW 27"rescribed G.L.O. 6" burr oak S. 16 B.T. ✓  
N. 32° W. 67.3' NOW 21"burr oak 9" S. 11° W 59.0' scribed ✓  
S. 21 B.T. NOW 15"burr oak 9" N. 81° E 27.85' scribed ✓  
S. 15 B.T. NOW 16"

12-06-06 R MAIN

FD IRON IN PLACE AND GPS

Wilton Hanson  
6/8/66AFFIDAVIT  
8/8/66



31 N-11

N-11

Quarter Corner sec's 16 &amp; 21

Notes of The G.L.O. survey of 1933.

Set a iron post 3' long 1"  $\phi$  27"  
 in the ground w/brass cap mkd'  
 Found iron  $\frac{1}{4}$  cap, in place  $\frac{1}{4}$  516  
 14" above ground, in good 521  
 condition 1933

The remains of Original bearing Trees;

W. pine stump 16" S. 12° W. 16 Lks. 10.56'  
 Found evidence of pine stp. at bryl dist.

G.L.O. bearing Trees

burr oak 8" N. 58 $\frac{1}{4}$  E. 11 Lks. 7.26'

( Taken out by shearing around corner.

red oak 8" S. 53 $\frac{1}{4}$  E. 57 Lks 36.96'

Taken out by shearing around corner.

( To perpetuate this corner I scribed (2)  
 new bearing trees as follows.

( 6" W. Spruce N 24° W 20.4 ft. scribed  $\frac{1}{4}$  516 Bt.( 5" Maple S 57° W 13.2 ft. scribed  $\frac{1}{4}$  521 Bt.

( 72" steel sign post due East 1.0 ft. with FS,  
 sign 54-4 attached.

10-27-70  
 Curt Krause

REALTIME GPS UTM FT NAD83

N=17214789.4

E=1271291.0

AFF: dau +

2/11/71. CKB

Put F.S.L.P. on a 3" dia Cedar post  
 180' West of corner and on East  
 side of old Cuba Hill road running  
 north thru sheared area.  
 Fd Post ON GROUND

Corner was found under sheared  
 pile, all bts sheared down. Small  
 stand of trees left around corner.

Chained to this location from  
 Sec. car to the West; found monument  
 but no bts. left standing.

Searched 1 hr. 10-27-70

Curt Krause

2-22-2001 RMAIN

Fd GLO IRON IN PLACE. 1970 SPRUCE BT IS DOWN.  
 PLACED FSLP ON 16" ROAK ON THE EAST SIDE OF  
 CUBA HILL ROAD FROM WHICH CORNER BEARS EAST  
 700 FT.

WITNESS WITH:

1970 MAPLE 12" S 60° W 13.23 FT TO SPK SCRIBE OVERGROWN

MAPLE 5" S 54° E 7.91 FT TO SPK MKD: X BT

SPRUCE 7" N 20 E 23.70 FT TO SPK MKD: 5/16 BT

32 R-13

R-13

Sec Cor to Sec's. 21, 22, 27, 28

Notes of BLO Resurvey of 1933

Set 6" dia. 24" long cyl. concrete mon.

3 1/2" dia brass tablet stamped.

Found concrete mon. with cap T195N R30W

in place 3" above grd. in good condition

S21	S22
S28	S27
1933	

From which

Elm 7" N59°E 40 lks. 26.4'

Now a 13" Elm at recorded brg & dist <sup>(Hollow)</sup> overgrown

Yellow Birch 17" S40°E 42 lks. 27.7'

Now a rotted stp. 22" dia. at brg &amp; dist.

B. Ash 6" S74°W 24 lks. 15.8'

Now a 8" Ash at brg & dist. scribe overgrown <sup>(Hollow)</sup>

Elm 6" N19°W 33 lks. 21.8'

Now an 8" Elm at brg & dist scribe overgrown <sup>(Hollow)</sup>

Affidavit

to perpetuate this corner I scribe

(4) four new bearing trees as follows.

25" White Pine S62°W 82.8 ft. scribed S28 Bt.

7" Elm N53°W 45.6 ft. scribed S21 Bt.

7" B. Ash N33°E 28.6 ft scribed S22 Bt.

7" Maple S56°E 24.4 ft. scribed S27 Bt.

F.S. sign 54-A on a 10" Elm N50°E 13.4 ft.

from corner monument.

10-26-70

Curtis R. Krause

trail runs NW &amp; SE approx 100' west of corner

F.S.L.P. on a 8" B. Ash 10' West of corner.

33 T-13

T-13

Quarter Corner to Sec's. 27 & 28

Affidavit

2/17/70  
CAS

Notes of GLO Resurvey of 1933

Set Iron post 3" long 1" dia. 26" in ground  
with brass cap marked  $\frac{1}{4}$

Found Iron cap, in place 528/527

From which 10" above ground. 1933

Burr Oak 6" N32°E 17 lks. 11.2 Rescribed Bt.

Now a 10" Burr Oak at brg. dist. (scribe overgrown)

W. Pine 10" S33°W 19 lks. 12.5 Rescribed Bt.

Now a 22" W. Pine at brg. dist. (scribe overgrown)

To perpetuate this corner I scribed  
(1) one new bearing tree as follows.

25" W. Pine S20°E 32.3 ft. scribed  $\frac{1}{4}$  527 Bt.

F.S. sign 54-4 on 10" Burr Oak N32°E 11.2 ft.

10-26-70

Curtis R. Krause

F.S.L.P. on 22" W. Pine S33°W 12.5 ft.

Blue lines Run N & S (old) E & W (New)

N & S line blazed

34 V-13

V-13

Sec. Corner to Secs. 27, 28, 33, 34

Notes of G.L.O. Resurvey of 1933

Set 6" dia 24" long concrete monument  
with brass tablet stamped.Found concrete monument T145 N R30W  
in place, 6" above ground  
in good condition

528	527
533	534

From which

1933,

Red Oak 14" N 63° E 48 lks. 31.7'

Now a 19" Red Oak at brg. & dist. scribe <sup>(No. 11/100)</sup> rotted

Balsam 6" S 32° E 60 lks. 39.6'

Now a 36" high stub at brg. &amp; dist. (scribe visible)

Burr Oak 4" S 57° W 28 lks. 18.5'

Now a 6" W. Oak at brg. &amp; dist. scribe overgrown

Burr Oak 5" N 11° W 21 lks. 13.9'

Now a 9" W. Oak at brg. &amp; dist. scribe overgrown

To perpetuate this corner I scribed

(2) two new bearing trees as follows.

8" Red Oak N 58° E 50.7' scribed S 27 Bt.

9" Red Oak <sup>Twin</sup> S 25° E 26.5' scribed S 34 Bt.

F.S. sign 54-4 on a 6" W. Oak S 57° W 18.5'

FSLP on a 8" Oak snag 5' SE from corner  
blue lines run E & W

10-26-70

Curtis R. Krause

Affidavit

2/11/71

CRS

Quarter Cor. to Sec's. 21 & 22

Notes of GLO Resurvey of 1933

Set Iron post 3' long 1" dia. 27" in grd.  
with brass cap marked

$\frac{1}{4}$   
 521 | 522  
 1933

From which

Burr Oak 6" N75°E 92 lks. 60.7'

Burr Oak 4" N2°W 60 lks. 39.6'

Quarter Cor. to Sec's. 21 & 22

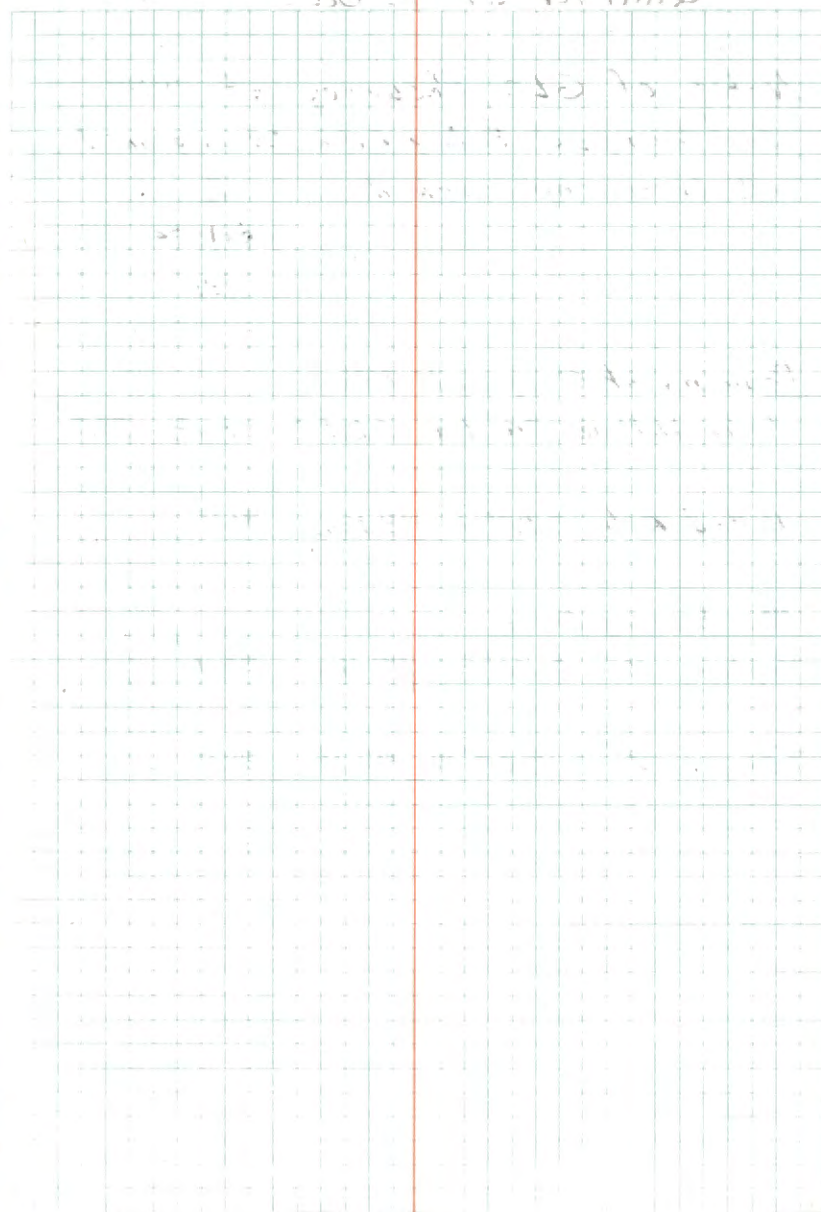

36

X-13 Quarter Cor. to Sec's. 33 & 34

Notes of GLO Resurvey of 1933

Set iron post 3' long 1" dia. 27" in ground  
with brass cap marked.

$\frac{1}{4}$   
S33|S34  
1933

Remains of Original Bt's.

Fallen W. Pine 24" dia. S22°E 51 lks. 33.7'

Rotted Ash S28°W 48 lks. 31.7'

New bearing trees.

Poplar 10" S36°E 38 lks. 25.1'

Tam. 7" S64°W 42 lks. 27.7'

37 X-17 Affidavit 9/8/78

Quarter Corner Bet. Sec's. 34, 35

Restored from orig. evidence

Fallen Norway Pine 30" S20E 171ks. = 11.2'

with blaze and scribe visible

Fd. pine log on ground at brg. dist. with blaze and scribe visible

W. Pine 30" N58W 271ks. = 17.8'

with old blaze

Fd. well decayed pine log on ground at brg. dist.

Notes of GLO Resurvey 1933

Set iron post 1" dia. x 36" long  $\frac{1}{4}$ "

with brass cap marked

534 | 535

Found iron cap - in place

in good condition - 14" above grd. 1933

with rocks piled around iron

From which

W. Pine 30 N62½E 991ks. = 65.3'

NOW 30" WHITE PINE SNAG AT BRG. & DIST. W/SCRIBE VISIBLE

W. Pine 18 N1½W 801ks. = 52.8'

NOW 24" WHITE PINE AT BRG. & DIST. W/SCRIBE VISIBLE.

To perpetuate this corner I scribed 2 new BT's.

W. Oak 6 N21E 36.95 MKD ¼ S35 BT

W. Oak 6 N75E 55.10 MKD ¼ S35 BT

Set 8" steel post due west 1.9' w/FS sign S4-4

9-29-76 Curtis R. France

GLO placed mound of stone around iron post

Woods trail NE-SW is 725' east of corner

Put FSLP on 8" W. Oak 690' east of corner on west side of woods trail NE-SW

38 X-21 Affidavit 9/8/78

Quarter Corner Bet. Secs. 35-36  
Notes of GLO Resurvey 1933

Proportionate Distance

Set iron post 1" Dia. x 36" long  
with brass cap marked  $\frac{1}{4}$

Found iron cap - in place S35 | S36

in good condition - 10" above grd. 1933

corner is approx. 350' SE of Blk. Spruce swamp

From which

Spruce 8 N19 $\frac{1}{2}$ E 52 lks. = 34.3'

Now 10" Balsam at brq. dist. scribe rotted out

Spruce 6 N82 $\frac{1}{4}$ W 67 lks. = 44.2

Now 13" Balsam snag at brq. dist. scribe rotted out

To perpetuate this corner I scribe 3 new BT's

Ash 5 N53E 58.45' MKD  $\frac{1}{4}$  S36 BT

Elm 7 S56E 46.15' MKD  $\frac{1}{4}$  S36 BT

Elm 11 S27W 56.4' MKD  $\frac{1}{4}$  S35 BT

9-24-76

Curtis R. Krause

Set 3" Squared Elm post - 8' high beside iron

painted red

old blazed line runs N $\frac{3}{4}$ S from corner

Put FSLP on 10" Birch corner is N4W 13.0'  
Corner is in Balsam - Aspen - Birch - scattered  
Elm - Basswood - Ash  
This area is to be clear-cut very soon approx. 700'  
around corner

at  
me S



39 21-21 Affidavit 9/8/78

South 1/16 Bet. Sec's. 25-26

Notes of GLO Resurvey 1933

Proportionate Distance

Set iron post 1" Dia. X 36" long  
with brass cap marked S 1/16

FOUND IRON & CAP - IN PLACE S26 | S25  
IN GOOD CONDITION - 10" ABOVE GRD. 1933

From which

W. Pine 12 S6 1/4 E 76 lks. = 50.2'

Now 21" W. PINE SNAG AT BRG. & DIST. <sup>W/SCRIBE</sup> / <sup>VISIBLE</sup>

Poplar 5 S67W 8 lks. = 5.3'

NO EVIDENCE OF POPLAR FOUND AT BRG. & DIST.

TO PERPETUATE THIS CORNER I SCRIBE 3" NEW BT'S

W. SPRUCE 10" N42W 27.70' MKD: S 1/16 S26 BT

ASPEN 10" WEST 16.85' MKD: S 1/16 S26 BT

ASPEN 11" N50E 27.85' MKD: S 1/16 S25 BT

SET 8' STEEL SIGNPOST DUE EAST 1.7' FT.

W/F.S. SIGN 54-4 ATTACHED.

on  
MEL

9/29/76

Verry E. Johnson

40 V-17 Affidavit 9/8/78

Section Corner to Sec's. 26-27-34-35

Notes of GLO Resurvey 1933

Set 6" dia. x 36" long concrete cylinder with brass cap marked

Found concrete cylinder  
w/brass cap - in place - in good condition - 5" above ground

T145N R30W  
S27|S26  
S34|S35

1933

From which

W. Pine 8 N51 1/2 E 48 lks. = 31.6'  
Now W. Pine windfall at brg. 1/2 dist with scribe visible

Poplar 10 S51 E 14 lks. = 9.2'

No evidence at brg. 1/2 dist.

Balsam 8 S27 1/2 W 65 lks. = 42.9'

No evidence at brg. 1/2 dist.

W. Pine 7 N88 1/4 W 78 lks. = 51.5'

Now 20" W. Pine stp at brg. 1/2 dist. w/ scribe inside

Basswood 14 S36 1/4 E 70 lks. = 46.2' local BT Found

Found rotted stp. at brg. 1/2 dist.

To perpetuate this corner I scribed 4 new BT's.

W. Oak 8 S36 W 80.30' MKD S34 BT

Elm 8 S73 E 76.45' MKD S35 BT

Ash 10 N69 E 39.30' MKD S26 BT

Ash 9 N47 W 48.35' MKD S27 BT

Set 8' steel post due west 1.2' w/ FS sign 54-4

9-30-76 Curtis R. Krause

Found FSLP on 11" Birch due east of corner  
B.O.

Put FSLP on 10" Birch NSOW - 5.0' from cor.

OK  
m 18

41

R-9

SECTION CORNER TO SECTIONS 20-21-28-29  
 NOTES OF G.L.O. RESURVEY 1933

SET 5" DIA. x 24" LONG CONCRETE  
 cylinder with brass cap mkd.

Fol. concrete cylinder w/brass T145N R30W

cap in place and good condition  $\frac{20}{29} \frac{21}{28}$

3" above ground

1933

FROM WHICH:

W. PINE 6" N38 $\frac{1}{4}$ E 107 lks = 70.62'

Now 16" W. Pine N38 $\frac{1}{4}$ E 70.75' scribe overgrown

W. Ash 7" S76 $\frac{3}{4}$ E 43 lks = 28.38'

Now Ash broken at stump (ex) S77 $\frac{1}{2}$ E 28.43' chopped into  
scar - no reverse  
impression

W. Ash 12" S19 $\frac{1}{2}$ W 91 lks = 60.00'

Now B. Ash 16" S19 $\frac{1}{2}$ W 60.25' scribe visible SE  
45N R30W

W. Pine 6" N50 $\frac{1}{2}$ W 73 lks = 48.18'

Now 20" W. Pine N55 $\frac{1}{2}$ W 48.30' No Scar visible

To perpetuate this corner I scribed a  
 new B. T.

W. Ash 12" S63 $\frac{1}{2}$ W 48.63' MKD. T145N R30W 29 B.T.

SET STELL sign post 1.6' WEST OF CORNER.

Painted all B.T.s

10/24/79

M.C. Hayes

19-7150-4

20

21

29

28

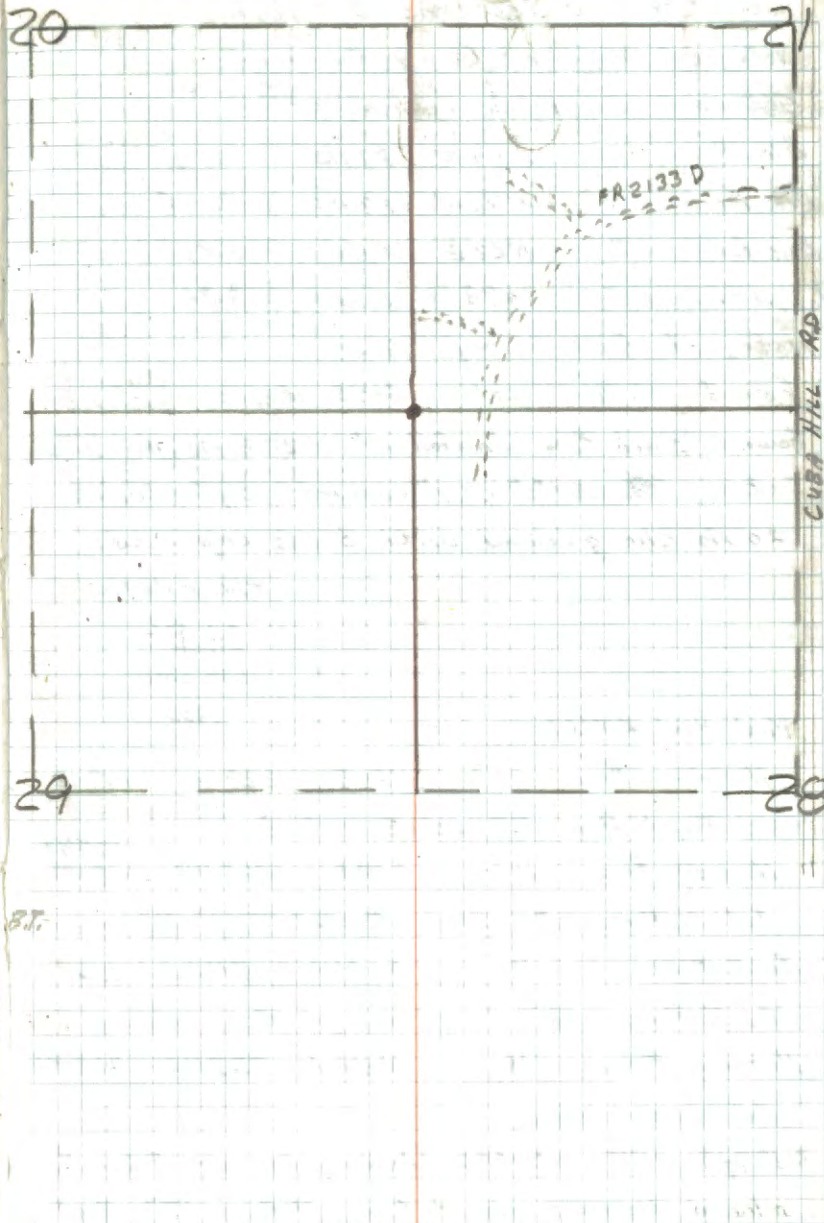

Sec. Cor. to Sections 2, 3, 10, 11

Notes of ORIGINAL Gov't Survey

Set post and mkd. bearing trees

Blk. Pine	10"	S89W	271ks.	17.82'
Blk. Pine	10"	N72W	291ks.	19.14'
Blk. Pine	8"	N22E	241ks.	15.84'
Yellow Pine	12"	S47E	211ks	13.86'

Notes of GLO Survey 1933-

Found N. Pine 22" S47E at 211ks - <sup>Blaze</sup> Burned over

Found Jack Pine windfall 10" N22E at 241ks. <sup>Old</sup> Blaze

Set a ~~36"~~ 6" x 24" concrete cylindrical  
20" in the ground with brass cap mkd.

T145 N R30 W

S3 | S2

S10 | S11

1933

Mkd. New BT's:

Norway Pine	26"	N30E	2231ks	147.18
1992 Fd. N. Pine	27"	N30E	147.18	scribe visible
Norway Pine	14"	S10E	2651ks.	<del>174.90</del>
Fd. N. Pine	23"	S10E	174.90	scribe vis. Fire scar in center
Jack Pine	6"	S60W	41ks.	2.64
Fd J. Pine	12"	S60W	22.64	Scar closed 600
Norway Pine	16"	N41W	3871ks.	255.42

Fd. no evidence

12/29/31 - 874 states finding corner. F.S.L.P.

placed on east side of tree, N. Pine 17" 33°

1992 - Fd. no evidence

2/4/92 Brama

Fd concrete cylinder with brass cap set in place. Brass cap is 1" above ground. Fd. evidence of 1 original BT - N. Pine Sndg S47E 13.86' Both scars Fd evidence of GLO BT's recorded on left page.

Mkd New BT:

N. Pine 10" N44W 31.7' S3 BT single blaze 600  
Placed 8" Steel Sign post 3' north of corner with sign.

Jack Pine and R. Pine with brush in corner area.

N-S road approx 750' east of corner.

Placed a F.S.L.P. on 8" N. Pine on west side of road. Tag reads West approx 650' to SEC. COR.  
cc. Date 1992

11-30-06 R. MAIN  
GPS MONUMENT

Quarter Sect. Sec's 3/10

Notes of Original Gov't Survey

Set post and marked bearing trees

Yellow Pine 24" S30W 222 lks. 146.52

Yellow Pine 24" N89W 97 lks. 64.02

Notes of GLO Resurvey 1983-

Found a 4"x4" x 36" long pine post marking corner.

Mkd. New BT's:

Jack Pine 5" N4W 160 lks 105.60

1992 - Fd. no evidence

Jack Pine 5" S30W 228 lks 150.48

1992 - Fd. no evidence

4/12/34 J.A. Gjelhaug found 1" iron pipe with GLO brass cap set 10" above ground.

Fd. J. Pine BT - 5" N4°W 160½ lks

2/5/92 BRAMA

Fd. GLO iron pipe with brass cap set upright in a swamp. Brass cap is 12" above swamp mat.

MKD NEW BT'S

5" J. Pine N50W 50.85 ¼ 53 BT 600

9" N. Pine S4W 104.65 ¼ 510 BT 600

13" N. Pine S72E 134.45 "

Placed 8' steel sign post 1.9' north w/sign.

GLO (1933)  
 $\frac{3}{10}$  400 lch  $\frac{3}{10}$  11  
 10 264666 FT

Corner falls in a small open swamp, which extends approx. 260' to the NE and 100' south to. Swamp also extends 65' west.

12-4-06 ROMAN

Fd IRON IN PLACE AND GPS. 1992 BT'S ARE STILL GOOD.

WITNESS CORNER TO ORIG. M.C. BET. SEC'S. 7 & 18

NOTES OF ORIG. GOV'T. SURVEY 1874

SET WOOD POST

W. OAK 12 N71E 48 LKS. = 31.68'

W. PINE 24 S10E 54 LKS. = 35.64'

NOTES OF GLO RESURVEY 1933

RESTORED FROM ORIG. BT.

W. PINE STUMP 30" SIDE 54 LKS. WITH OLD  
BLAZE AND DIM SCRIBE MARKS

N 86° 18' E OVER SHALLOW WATER

0.63 LKS. = 41.58'

SET 5" DIA. X 24" LONG CONCRETE CYLINDER  
WITH BRASS CAP MARKED

WC	T145N
	57
MC	S18
	R30W

1933

FROM WHICH

BURR OAK 12 N32½E 81 LKS. = 53.46'

BURR OAK 6 S4½W 19 LKS. = 12.54'

FROM MC - N86° 18' E - 9.14 CHS. = 603.24'  
TO ¼ COR.

5/14/26 Krause, Main & Hayes

Chained from pt. N¼ sec. 18. Position for w.c.m.c.  
now falls 400 ft out in water.

QUARTER CORNER BET. SEC'S. 7+18  
 NOTES OF ORIG. GOV'T. SURVEY 1874  
 SET WOOD POST

N. PINE 24 N9E 8 LKS. = 5.28'

NO OTHER NEAR

NOTES OF GLO RESURVEY 1933

FROM REMAINS OF ORIG. BT

N. PINE STUMP 24" N9E 8 LKS. - WITH OLD  
 BLAZE BURNED OVER

5/14/96 Fd. burned stump at brg. dist. No scribe or scar visible

SET 6" DIA. X 24" LONG CONCRETE CYLINDER  
 WITH BRASS CAP MARKED

5/14/96 Fd. flush w/ground  $\frac{1}{4}$   $\frac{57}{518}$

1933

FROM WHICH

RED OAK 8 N20<sup>3</sup>/<sub>4</sub>E 23 LKS. = 15.18'

5/14/96 Fd. downed <sup>oak</sup> tree 12" dia at brg. dist

N. PINE 5 S3<sup>3</sup>/<sub>4</sub>W 152 LKS. = 100.32'

5/14/96 Fd. Pine stub at brg. dist with 1/4 S BT visible out in bog.

CORNER FALLS ON UPLAND 30 LKS. NORTH OF SWAMP

FROM 1/4 COR. N87°58'E - 14.07 CHS. = 928.62'  
 TO MC ON CASS LAKE

5/14/96 Krause, Main & Hayes  
 Fd. GLO monument flush with ground and remains of  
 the 1933 and original BT's. Corner is 30' south of an old  
 trail. Took the following ties:

Red Pine 8" N82°W 27.95' double blazed marked 1/4 S BT

White Oak 7 1/2" N52°E 40.46' single blazed marked 1/4 S BT

Measurements are to a 60d nail in center side of trees.  
 Blazes painted red. No red band. Trees tagged.

Also placed a BT tag and spike along side of 60d pine stub out  
 in bog. *M Hayes*

8 FT STEEL SIGNPOST 40.5 FT EAST

## MEANDER

~~MEANDER~~ CORNER BET. SEC'S. 7 & 18  
 NOTES OF ORIG. GOV'T. SURVEY 1874  
 SET WOOD POST

ASPEN 8 SITE 273 LKS. = 180.18'

NO OTHER NEAR

## NOTES OF GLO RESURVEY 1933

NO EVIDENCE OF ORIG. CORNER

~~2" x 36" IRON POST IN  
 SET 6 DIA. x 24 LONG CONCRETE CYLINDER~~

WITH BRASS CAP MARKED

CORNER WOULD FALL

T145N

57

MC

IN CASS LAKE APPROX.

518

30' E IN 2 1/2' OF WATER

R30W

NO MONUMENT FOUND

1933

FROM WHICH

POPLAR 9 N89 1/4 W 488 LKS. = 322.08'

NOW WELL ROTTED ASPEN <sup>17"</sup> STUMP N89 W 322.08'

BLK. ASH 8 S47 W 343 LKS. = 226.38'

NOW ELM SNAG 11" - NOW CUT OFF WITH ALL SCRIBE

INSIDE AT S47 W - 226.38' - CORE OF STUMP

AND SCRIBED FACE ARE STILL SOLID

5/16/96 RM

CORNER FALLS IN CASS LAKE BY MEASUREMENT  
 TIE AT 447' EAST OF 1/4 COR. FIT VERY GOOD.  
 DISTANCE OF 928.6' WOULD FALL IN LAKE BY 20'  
 MAY HAVE FOUND ASPEN BT

6-11-96 RMYCK

FT. BOTH GLO BT STUMPS

PULL BOTH DISTANCES AND SET ASH DICKET  
 IN LAKE - USE TO ESTABLISH LINE TO 1/4 COR.  
 SET SIGN POST AT ROAD CROSSING OF LINE  
 AND ANOTHER SIGN POST AT 1/4 COR.



47 PAGE 103 IN MEANDER NOTES

S.M.C. ON CENTER LINE SECTION 18

NOTES OF GLO RESURVEY 1933

SURVEY OF LAKE IN SEC. 18

N89°48'E FROM 1/4 COR. 9.70 CHS. = 640.2'

SET TAN. POST 4" SQD. X 5' LONG

FROM WHICH

TAN. 4 N33½E 44 LKS. = 29.04'

TAN. 4 S31W 27 LKS. 17.82'

CORNER IS ON WEST SHORE OF STRAWBERRY LAKE

CORNER TO SECTIONS 9, 10, 15 + 16  
 NOTES OF ORIG GOV'T. SURVEY 1874  
 SET WOOD POST

N. PINE 30 N48W 24 LKS. = 15.84'  
 BLK. OAK 6 S38E 130 LKS. = 85.80'  
 N. PINE 30 S34E 11 LKS. = 7.26'  
 N. PINE 24 N45W 58 LKS. = 38.28'

NOTES OF GLO RESURVEY 1933  
 RESTORED FROM REMAINS OF ORIG. BT.  
 N. PINE STUMP 30" N45W 58 LKS.  
 SET 6" DIA. X 24" LONG CONCRETE CYLINDER  
 WITH BRASS CAP MARKED

T145N R30W

59	510
516	515

FROM WHICH

1933  
 J. PINE 6 N86<sup>1</sup>/<sub>4</sub>E 92 LKS. = 60.72'  
 W. PINE 5 S71<sup>1</sup>/<sub>2</sub>E 80 LKS. = 52.80'  
 BURR OAK 20 S46<sup>3</sup>/<sub>4</sub>W 63 LKS. = 41.58'

BURR OAK 4 N65<sup>3</sup>/<sub>4</sub>W 67 LKS. = 44.22'

CORNER FALLS IN CENTER OF BLACKDUCK HIGHWAY  
 BEARS N5<sup>1</sup>/<sub>2</sub>W + SOUTH

4-29-80 M. HAYES J. SCHOONOVER C. KRAUSE  
 Fd. GLO W. OAK 24" S46W - 41.6' SCAR FACING COR. NOW DOWN  
 Fd. GLO J. PINE STP. N86E - 60.7' SCRIBE SURFACE ONLY  
 Fd. GLO W. PINE STP. S71E - 52.8' WELL ROTTED  
 CORNER IS 2' W OF  $\frac{1}{2}$  OF BLACKDUCK HWY.  
 4X4 CEDAR POST WEST 46.1' WITH FSLP DOWN

6-02-2011 R. MAIN

Fd DK NAIL BY CASS COUNTY 3 FT WEST OF  
 @ CORNER LOCATION, WITNESSED BY:  
 GP SEQ IRON

SPRUCE 14" S60E 49.64 TO NAIL  
 SPRUCE 12" N78W 46.18 TO NAIL  
 SPRUCE 16" N30E 81.22 TO NAIL  
 SPRUCE 14' S30W 78.56 TO NAIL  
 ALL BTS ARE TAGGED

QUARTER CORNER BET. SEC'S. 9+10

NOTES OF GLO RESURVEY 1933

PROPORTIONATE MEASUREMENT

SET 6" DIA. X 24" LONG CONCRETE CYLINDER  
WITH BRASS CAP MARKED

$\frac{1}{4}$   
S9 | S10

1933

FROM WHICH

N. PINE 12 S  $34\frac{1}{4}$  E 173 LKS. = 114.18'

J. PINE 6 S  $88\frac{1}{4}$  W 44 LKS. = 29.04

N  $5^{\circ}24'$  W FROM SEC. COR. 9, 10, 15+16 - 41.63 CHS.  
= 2747.58

FROM  $\frac{1}{4}$  COR. BET. SEC'S. 9+10 - N  $0^{\circ}07'$  E 41.45 CHS.  
= 2735.7'

CORNER TO SECTIONS 3, 4, 9 & 10  
 NOTES OF GLO RESURVEY 1933  
 SET 6" DIA. X 24" LONG CONCRETE CYLINDER  
 WITH BRASS CAP MARKED

T145NR30W

S 4	S 3
-----	-----

S 9	S 10
-----	------

FROM WHICH

1933

N. PINE STP. 12 N33E 104 LKS. = 68.64'

N. PINE 3 S43E 89 LKS. = 58.74'

N. PINE 3 S54W 97 LKS. = 64.02'

J. PINE 8 NS1W 153 LKS. = 100.98'

THE ORIGINAL BLAZED LINE IS MARKED E+W  
 CORNER FALLS IN CENTER OF ROAD N+S

QUARTER CORNER BET. SEC'S. 3+4

NOTES OF GLO RESURVEY 1933

SET 2" X 36" IRON POST WITH BRASS CAP MKD

$\frac{1}{4}$   
S4 | S3

FROM WHICH

1933

N, PINE 4

S 54 $\frac{1}{4}$  E 74 LKS. = 48.84'

J, PINE 8

N 7 W 460 LKS. = 303.60'

FROM SEC. COR. 3, 4, 9+10 - N 0° 30' E - 41.36 CHS.  
= 2729.76

QUARTER CORNER BET. SEC'S. 19430

ORIG. GOV'T. SURVEY 1874

SET WOOD POST

ASPEN 12 NS8E 27 LKS. = 17.82'

GLO Fd. WINDFALL & DECAYED POPLAR 14"

ASPEN 3 S53E 27 LKS. = 17.82'

GLO Fd. STUMP HOLE S53E 27 LKS.

GLO RESURVEY 1933

Fd. REMAINS OF ORIGINAL BT'S.

SET 2" X 36" IRON POST WITH BRASS CAP MKD.

$$\frac{1}{4} \frac{519}{530}$$

FROM WHICH

W. PINE 5 N54 $\frac{3}{4}$ E 33 LKS. = 21.78'

W. PINE 7 S52W 24 LKS. = 15.84'

QUARTER CORNER BET. SEC'S. 19420  
 ORIG. GOV'T. SURVEY 1874  
 SET WOOD POST

BIRCH 3 S89E 15 LKS = 9.90'

BLK. OAK 4 N80W 25 LKS = 16.50'

GLO Fd. HOLLOW RED OAK 14" N80W - 25 LKS.

GLO RESURVEY 1933

Fd. REMAINS OF ORIGINAL BT.

SET 1" X 36" IRON POST WITH BRASS CAP MKD.

$\frac{1}{4}$   
 519 | 520

FROM WHICH

BURR OAK 6 1933 S14E 44 LKS = 29.04'

R. OAK 8 S66 $\frac{3}{4}$ W 68 LKS = 44.88'

QUARTER CORNER BET. SEC'S. 8+17  
 ORIG. GOV'T. SURVEY 1874  
 SET WOOD POST

Y. PINE 20 STW 4 LKS. = 2.64'

GLO Fd. N. PINE STUMP 24" STW 4 LKS. MKD. BT.

Y. PINE 20 N4W 30 LKS. = 19.80'

GLO Fd. N. PINE 24" N4<sup>3</sup>/<sub>4</sub>W 30 LKS. MKD. BT

GLO RESURVEY 1933

Fd. REMAINS OF ORIGINAL B.TS.

SET 2" X 3/16" IRON POST WITH BRASS CAP  
 MKD.

$\frac{1}{4} \frac{58}{517}$

FROM WHICH

1933

W. PINE 6 N32W 36 LKS. = 23.76'

N. PINE 24 S4<sup>1</sup>/<sub>2</sub>W 78 LKS. = 51.48'



CORNER TO SECTIONS 8-9-16-17  
 ORIG. GOV'T. SURVEY 1874  
 SET WOOD POST

BIRCH 3 S27E 40 Lks. = 26.40'

BIRCH 5 S17W 65 Lks. = 42.90'

BIRCH 4 N18E 80 Lks. = 52.80'

NO OTHER NEAR

GLO RESURVEY 1933

AT INTERSECTION OF ORIGINAL BLAZED LINES  
 N-S-E-W - SET 6" x 24" CONC. CYL. <sup>W</sup>/<sub>4</sub> CAP MKD.

T145N.R30W

58 | 59

517 | 516

1933

FROM WHICH

N. PINE 10 N74<sup>1</sup>/<sub>4</sub>E 77 Lks. = 50.82'

N. PINE 10 S83<sup>1</sup>/<sub>4</sub>E 95 Lks. = 62.70'

N. PINE 14 S77<sup>1</sup>/<sub>4</sub>W 41 Lks. = 27.72'

N. PINE 16 N46W 75 Lks. = 49.50'

6-02-2011 R. MAIN

FD IRON IN PLACE. FD AND TAG ALL 1933  
 BTS. ALL OF THESE TREES ARE 20" OR MORE  
 ALSO FIND W/OAK 7" S18W 34.26 TO NAIL  
 WITH CASS CO TAG 5-03. GPS IRON

QUARTER CORNER BET. SEC'S. 9 & 16  
 GLO RESURVEY 1933  
 PROPORTIONATE DISTANCE  
 SET. 2" X 3/4" IRON POST WITH BRASS CAP MKD.

$$\frac{1}{4} \frac{59}{516}$$

FROM WHICH 1933  
 N. PINE 4 N4W 65 LKS. = 42.90'  
 N. PINE 16 S50W 105 LKS. = 69.30'

4-2-98 R MAIN

FD GLO IRON IN GOOD CONDITION. PLACED FSLP  
 ON 14" R. PINE ON EAST SIDE FR FROM WHICH  
 CORNER BEARS EAST  $\pm$  200 FT. & CORNER IN  
 MATURE PINE, WITNESSED BY:

16" R. PINE N4°E 420 FT TO SPK BLAZE VISIBLE

GLO R. PINE 25" S53°W 690 FT TO SPK BLAZE VISIBLE

8 FT STEEL SIGN POST 2045 FT NORTH

FSLP BY LM FROM 12-22-70 ON 7" W OAK N54W 11 FT  
 TAG GROWN IN TREE

6-02-2011 R. MAIN  
 GPS IRON

QUARTER CORNER BET. SEC'S. 10+15  
 ORIG. GOV'T. SURVEY 1874  
 SET WOOD POST

BLK. PINE 10 N73W 93 LKS. = 61.38'  
 GLO Fd. J. PINE STP. 12° N71W 93 LKS. MKD BT  
 BLK. PINE 8 S18W 37 LKS. = 24.42'  
 GLO Fd. J. PINE SNAG 12" S20½W 37 LKS. MKD ¼ S BT

GLO RESURVEY 1933

Fd. REMAINS OF ORIGINAL BT'S.  
 SET 1" X 3/4" IRON POST WITH BRASS CAP MKD.

¼  $\frac{S10}{S15}$

FROM WHICH

1933

J. PINE 3 N39¼E 31 LKS. = 20.46'  
 N. PINE 19 S49½W 78 LKS. = 51.48'

QUARTER CORNER BET. SEC'S. 15+22

GLO RESURVEY 1933

PROPORTIONATE DISTANCE

SET 1" X 3/4" IRON POST WITH BRASS CAP MKD.  
FD FLUSH W/ GROUND

$$\frac{1}{4} \frac{S15}{S22}$$

FROM WHICH

1933

W. BIRCH 8  
GONE

N 82 1/4 W 19 LKS. = 12.54'

S. MAPLE 12

S 69 1/2 E 55 LKS. = 36.30'

NOW 16"

@ BRG & DIST

12-11-06 R. MAZN

FD IRON AND GDS. SPRUCE PLANTATION  
EAST, MIXED HARDWOODS WEST. MKD ONE  
NEW BT AS FOLLOWS.

W CAK 6" S 60° W 40.55 TO NAIL MKD: X BT

8 FT STEEL SIGN POST 0.8' NORTH

CORNER ± 430 FT NORTH FR 2298A

QUARTER CORNER BET. SEC'S. 22 + 27  
 GLO RESURVEY 1933  
 PROPORTIONATE DISTANCE  
 SET 1" X 3/16" IRON POST WITH BRASS CAP MKD.

$$\frac{1}{4} \frac{522}{527}$$

FROM WHICH		1933
W. PINE 10	N 78 W	33 Lks. = 21.78'
BURR OAK 7	S 4 SE	46 Lks. = 30.36'

QUARTER CORNER BET. SEC'S. 27 & 34

GLO RESURVEY 1933

PROPORTIONATE DISTANCE

SET 1" X 3/8" IRON POST WITH BRASS CAP MKD.

$$\frac{1}{4} \frac{527}{534}$$

FROM WHICH

1933

ELM 6

N34E

32 LKS = 21.12'

BURR OAK 6

S76W

74 LKS = 48.84'

QUARTER CORNER BET. SEC'S. 16 & 17

GLO RESURVEY 1933

PROPORTIONATE DISTANCE

SET 2" X 36" IRON POST WITH BRASS CAP MKD.

$\frac{1}{4}$

S17/S16

FROM WHICH

1933

POPLAR 6

S76E 36 Lks. = 23.76'

POPLAR 8

N80 $\frac{1}{4}$ W 30 Lks. = 19.80'

QUARTER CORNER BET. SEC'S. 20+21  
 GLO RESURVEY 1933  
 PROPORTIONATE DISTANCE  
 SET 2" X 36" IRON POST WITH BRASS CAP MKD.

 $\frac{1}{4}$ 

S20 | S21

1933

FROM WHICH  
 BURR OAK 4

N17 $\frac{1}{4}$ E 28 LKS. = 18.48'

R. OAK 6

S47 $\frac{1}{2}$ W 8 LKS. = 5.28'



CORNER TO SECTIONS 20-21-28-29

GLO RESURVEY 1933

PROPORTIONATE DISTANCE

SET 6" X 24" CONG. CYLINDER <sup>W</sup>/CAP MKD.

T145N R30W

S20 | S21

S29 | S28

FROM WHICH

1933

W. PINE 6 N38<sup>1</sup>/<sub>4</sub>E 107 LKS. = 70.62'W. ASH 7 S76<sup>3</sup>/<sub>4</sub>E 43 LKS. = 28.38'W. ASH 12 S19<sup>1</sup>/<sub>2</sub>W 91 LKS. = 60.06'W. PINE 6 N50<sup>1</sup>/<sub>2</sub>W 73 LKS. = 48.18'

QUARTER CORNER BET. SEC'S. 20+29  
 GLO RESURVEY 1933  
 SET 1" X 36" IRON POST WITH BRASS CAP MKD.

$$\frac{1/4}{1/4} \frac{520}{529}$$

1933

FROM WHICH			
POPLAR	8	N 1/2 E	28 Lks. = 18.48'
BURR OAK	10	S 85 E	59 Lks. = 38.94'

QUARTER CORNER BET. SEC'S. 29 & 32  
 ORIG. GOV'T. SURVEY 1874  
 SET WOOD POST

W. OAK 6 N44E 16 LKS. = 10.56'  
 GLO Fd. W. OAK 12" N44E 16 LKS. MKD BT  
 BLK. OAK 6 S57W 35 LKS. = 23.10'  
 GLO Fd. R. OAK 12" S57W 35 LKS. ROTTEN BLAZE

GLO RESURVEY 1933

Fd. REMAINS OF ORIGINAL BT'S.

SET 1" x 3/4" IRON POST WITH BRASS CAP MKD.

$$\frac{1}{4} \frac{529}{532}$$

FROM WHICH

1933

W. PINE 11 S85E 34 LKS. = 22.44'

BURROAK 5 N33 1/2 E 66 LKS. = 43.56'

66

QUARTER CORNER BET. SEC'S. 32+33  
 GLO RESURVEY 1933  
 PROPORTIONATE DISTANCE  
 SET 1" X 3/8" IRON POST WITH BRASS CAP MKD.

$\frac{1}{4}$   
 S32 | S33

FROM WHICH

1933

W. PINE 14

S61 $\frac{1}{4}$ E 36 LKS = 23.76'

W. PINE 15

S58 $\frac{1}{2}$ W 97 LKS = 64.02'

66

QUARTER CORNER BET. SEC'S. 31+36

GLO RESURVEY 1933

PROPORTIONATE DISTANCE

SET 6" X 24" CONG. CYLINDER w/CAP MKD.

$\frac{1}{4}$

S36|S31

FROM WHICH

1933

POST OAK 12

S 67 $\frac{1}{4}$ E 83 LKS. = 54.78'

R. OAK 12

S 19 $\frac{3}{4}$ W 149 LKS. = 98.34'

CORNER TO SECTIONS 25-30-31-36  
 ORIG. GOV'T. SURVEY 1874  
 SET WOOD POST

N. PINE 8 N12W 70 LKS. = 46.20'  
 (RESCRIBED)  
 GLO FD. N. PINE 20 N11W 70 LKS. SCRIBE VISIBLE  
 BIRCH 3 S73E 35 LKS. = 23.10'  
 GLO FD. ROTTED BIRCH STP. S73½W 55 LKS.  
 N. PINE 16 S50W 80 LKS. = 52.80'

## GLO RESURVEY 1933

Fd. REMAINS OF ORIGINAL BT'S  
 SET 6" X 24" CONC. CYLINDER ¼" CAP MKD

T145N'	
R31W R30W	
525	530
536	531

	1933				
FROM WHICH					
BURROAK 7	N11E	127 LKS. =	83.82'		
BIRCH 8	S30E	35 LKS. =	23.10'		
W. PINE 7	S47W	48 LKS. =	31.68'		

QUARTER CORNER BET. SEC'S. 25+30  
 GLO RESURVEY 1933  
 PROPORTIONATE DISTANCE  
 SET 1" X 3/8" IRON POST WITH BRASS CAP MKD.

$\frac{1}{4}$   
 S25|S30

FROM WHICH

1933

N. PINE 10

N<sup>0</sup>15'W 411 LKS. = 271.26'

N. PINE 26

S58 $\frac{3}{4}$ W 437 LKS. = 288.42'

MEANDER CORNER BET. SEC'S. 25-30  
 ORIG. GOV'T. SURVEY 1874  
 SET WOOD POST

N. PINE 20 S88E 105 LKS. = 69.30'  
 GLO Fd. N. PINE 24" S89 $\frac{1}{2}$ E 105 LKS. (DESCRIBED) SCRIBE VISIBLE

N. PINE 20 S8W 114 LKS. = 75.24'  
 GLO Fd. BURNED PINE STP. S10 $\frac{1}{2}$ W 114 LKS.

GLO RESURVEY 1933

Fd. REMAINS OF ORIGINAL B.T'S.

SET 6" x 24" CONG. CYLINDER  $\frac{1}{4}$ " CAP MKD.

MC  
 S25 S30  
 R31W R30W  
 T145N

FROM WHICH

1933

N. PINE 6 S7 $\frac{3}{4}$ W 57 LKS. = 37.62'



CORNER TO SECTIONS 22-23-26-27  
GLO RESURVEY 1933

PROPORTIONATE DISTANCE  
SET 6" X 24" CONG. CYLINDER  $\frac{1}{4}$ " CAP MKD.

T145N R30W

S22 | S23

S27 | S26

1933

FROM WHICH

W. PINE	8	N 42 $\frac{1}{2}$ E	45 LKS. = 29.70'
BALSAM	9	S 77 E	44 LKS. = 29.04'
W. PINE	8	S 16 $\frac{1}{2}$ W	30 LKS. = 19.80'
BIRCH	7	N 34 $\frac{1}{4}$ W	39 LKS. = 25.74'

QUARTER CORNER BET. SEC'S. 26+27  
 GLO RESURVEY 1933  
 SET 1" X 36" IRON POST WITH BRASS CAP MKD.  
 PROPORTIONATE DISTANCE

 $\frac{1}{4}$ 
 $S27^{\circ} | S26$ 

FROM WHICH

1933

W. PINE 5

$N40\frac{1}{2}^{\circ} E$  83 LKS. = 54.78'

BURROAK 6

$S21\frac{1}{4}^{\circ} W$  30 LKS. = 19.80'

MEANDER CORNER SECTION  $\frac{18}{19}$

1873-1874 PH. LONGER

SET POST

BLACK ASH 5 S63E 631KS

ASPEN 6 N19E 171KS

1933 GLO RESURVEY

NO ORIGINAL EVIDENCE FD. SET  $3\frac{1}{2}$ "

CAP IN CONCRETE MONUMENT 2 FT long

5" DIA 20 INCHES IN THE GROUND.

CAP STAMPED:

T145N  
S18  
MC  $\frac{519}{R30W}$   
1933

BLACK ASH 4" NS $\frac{1}{2}$ E 101KS 606 FT

BLACK ASH 5" S89 $\frac{1}{4}$ E 411KS 27.06 FT

LOT 1 SW CORNER SECTION 18

1994 PLAT OF PIKE BAY STATE SUMMER HOMES  
 BILL OSUFSEN RLS#17767  
 SET CORNERS IN LOT 5 SECTION 18  
 PLAT DOCUMENT # 322722.

R-18-02 R MAIN

FIND MONUMENT 4 INCHES BELOW GROUND.

1/4" PUT REBAR ALONG SIDE PIPE UP 2 FT.

CORNER 20 FT NORTH OF LAKE EDGE. MONUMENT  
 IS 1/2" DIA WITH ORANGE PLASTIC CAP STAMPED  
 WITH RLS#17767.

W OAK 15" S 51° E 438 FT TO SAK NOT MKD

## LOT 1 SE CORNER SECTION 18

1994 PIAT OF PIKE BAY STATE SUMMER HOMES

BILL OSULFSEN RLS #17767

SET CORNERS IN LOT 5 OF SECTION 18

PIAT DOCUMENT # 322722

9-18-02 R. MAIN

FD IRON  $\frac{1}{2}$ " W/ PLASTIC CAP IN PLACE,  
 10 FT WEST OF FOREST ROAD LEADING  
 INTO THE SUMMER HOME GROUP.  
 WITNESS WITH.

R PINE 13" S 25° E 23.80 FT TO SPK: NOT MKD

W OAK 15" S 86° W 30.87 FT TO SPK: NOT MKD

PLACE TAGS ON BTS. FOREST RD CALLED (PIKE BAY / NW)

SOUTH WEST  $\frac{1}{16}$  SECTION 13

10-06-08 R MAIN

Fd  $\frac{1}{2}$  X 18 IRON WITH A ROUND LOOP ON TOP.  
 FALLS IN MATURE RED PINE  $\pm$  275' NORTH  
 OF FR. 2207. GPS IRON. IRON FLUSH W/  
 GROUND. WITNESS WITH:

R PINE 12" N30E 18.60 FT TO SPK NOT MKD

R PINE 11" S45°E 21.95 FT TO SPK NOT MKD

MC BETWEEN SEC 819

1933 GLO RESURVEY Pg 76

SET BRASS TABLET  $3\frac{1}{2}$ " DIA. 3" STEM IN  
 CONCRETE 2 FT LONG X 6" DIA 20" IN THE  
 GROUND MKD: MC

~~58 | 59~~  
 T45N R30W  
 1933

R PINE 30" S2°55" 511 LKS 337.26 FT

B. ASH 10" S56W 107 LKS 70.62 FT

MC BETWEEN SEC  $\frac{4}{9}$ 

1933 GLO RESURVEY Pg 77

SET 2' X 6" CONCRETE MONUMENT WITH  
3½" CAP AND 3" STEM 20" IN THE GROUNDCAP MKD:  
MC / T145N  
54  
59  
R30W  
1933

B. ASH 8" N12½E 65 LKS

B. ASH 6" S36½W 99 LKS