

CORNER
RESTORATION
T17N R29W

POST

MINING
TRANSIT BOOKS

No. 3840

BOOK #3

USFS. CASS COUNTY

INDEX

T144N R29W

BOOK # 3

57								
6	66	5	4	3	2	1	59	
	67			73			60	
7	8	9	10	11			51 52 53 50 49 48	
72								
18	74	17	58	16	15	14	13	
	75							
19		20	21	22		7 2 4 3 6	8 29	
71								
			22 23	16 18	11 12 13			
26	25	24	21 19	13 15	9 10 11 12 13 14	26	25	
29	28			15 17				
	39 35	37	43					
33 32	31	30	42 32 40	33	34	35	36	
38	34							
55 56			69 70					

Colored Numbers refer to page on which notes for that corner may be found. Meander corners are circled

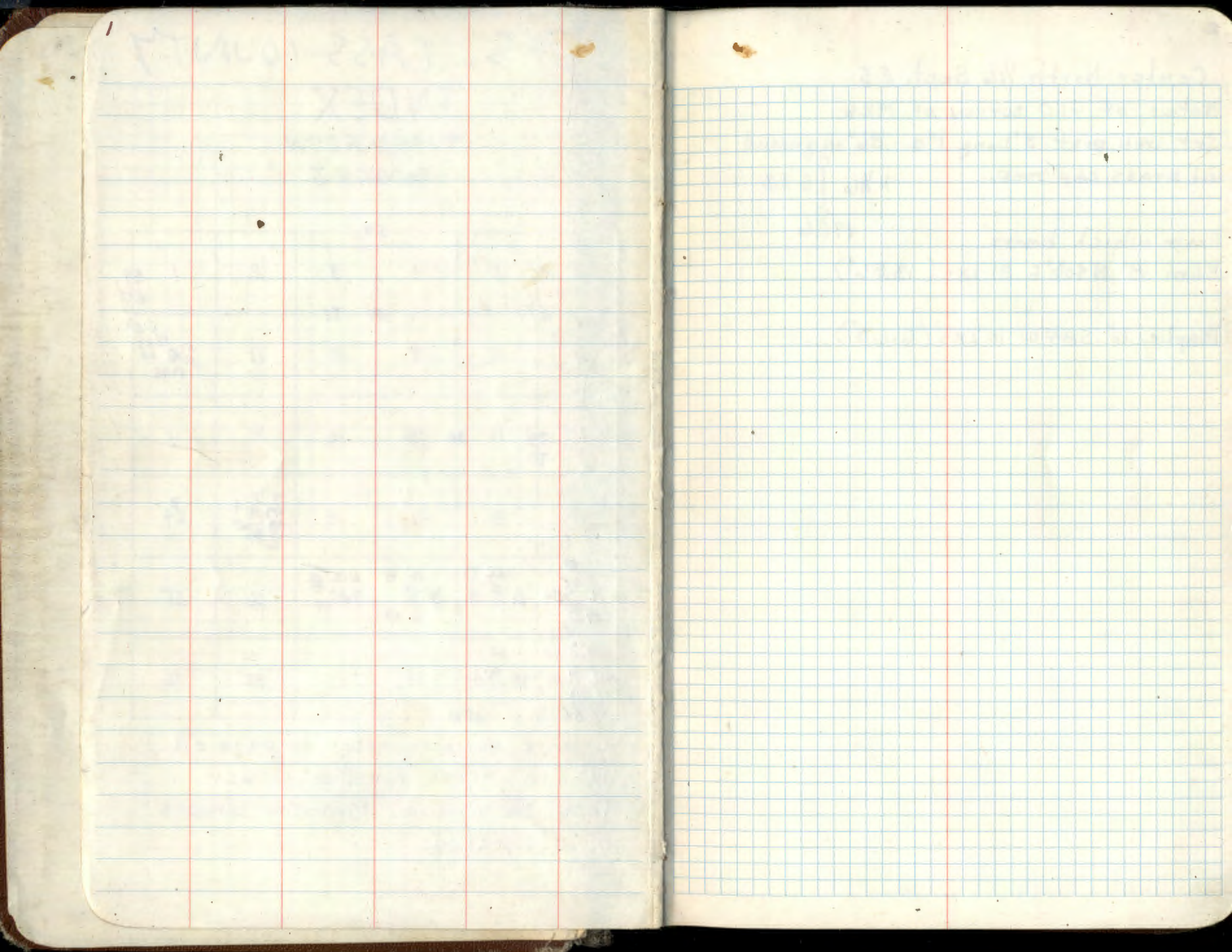

Center North $\frac{1}{16}$ Sect. 23

Notes of GLO survey of 1926

Set iron post 3' Long 1" ϕ - 26" IN ground
w/ brass cap MKD.

N $\frac{1}{16}$ | S 23

From which bears

1926

ELm 8" N $40\frac{1}{2}^{\circ}$ E 21 Lks (13.86')

Maple 6" S 84° W 10 Lks (6.60')

S.M.C. on N+S Center Line Sec. 23
 at intersection w/ reestablished meander
 Line of Leech Lake. Notes of GLO
 survey of 1926 - Set iron post 3' Long
 1" ϕ w/ brass cap MKD

5 | 23
 ———
 SMC
 1926

Fram which bears

Angle Point # 2 N53°19'E 9.71 ch. (640.86')

Maple 8" N56½'E 23 Lks (15.18')

Asht 6" S85°W 5 Lks. (3.30')

S.M.C. on East $\frac{1}{16}$ Acre Section 23
 at intersection w/ reestablished meander
 Line of Leech Lake. Notes of GLO
 survey of 1926 - Set iron post 3' long
 1" ϕ 26" in ground w/ brass cap m.k.d.

E
 S. | 23
 /
 E
 S.M.C.
 1926

From which bears

Angle Pt. #1 N $79^{\circ}14'E$ 2.38 ch (157.08')

Balsam 8" N $41\frac{1}{2}^{\circ}E$ 50 Lks (33.0')

Maple 12' N $22^{\circ}W$ 42 Lks (27.72')

5 Q-18

South West 1/4 Section 23

Notes of GLO survey of 1926

Set iron post 3' Long 1" ϕ - 26" in ground,

marked brass cap - SW 1/4 S 23

From which bears - 1926

Cedar 12" S 9° W 32 Lks (21.12') (Now a
13" Cedar S 12 1/2° W 21.12 feet scribed "SW 1/4 S 23 BT")

Cedar 16" N 79 1/2° W 31 Lks (20.46') (Now a

17" cedar stump N 75° W 20.46 ft. scribed "NW 1/4
S 23 BT")

Found brass cap in place

To perpetuate this corner I marked three
new bearing trees.

Cedar 16" N 6° E 55.2 feet MKD SW 1/4 BT

Ash 7" due South 21.15 feet MKD SW 1/4 BT

Ash 7" N 54° E 29.8 feet MKD SW 1/4 BT

3-8-63 JMM Donald

Steel sign post due North 47.4'
with signs 54-2 & 54-4 attached

8-20-64
who

Affidavit

Q-18 RHM

5680-11

10-27-04 R. MAEN
FD IRON AND CAP. GLO CEDAR 12" S 9° W 21.12 FT
NOW A WINDFALL. 1963 TIES ARE OK. 1982 FSLP
IS NOW ON A WINDFALL

8 FT STEEL SIGN POSTS 2.55' NORTH 2.8' WEST

LINE TO STANDARD NORTH & WEST

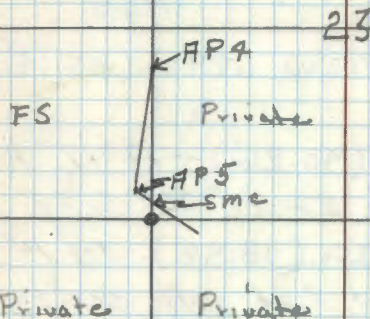

9-10-82 CH-GB

FD IRON & CAP IN PLACE 12" ABOVE-GROUND
BT'S. OK

SET 6' STEEL SIGN POST 2.8' NORTH
PUT FSLP ON ASH S 575 W 8.5'

6 P, Q-18

S.M.C. on West $\frac{1}{16}$ Line Section
23 at intersection of reestablished
meander line of Leech Lake.

Notes of GLO survey of 1926 - set
IRON post 3' Long 1" ϕ - 26" in ground
w/ brass cap MKD.

Fd in place

S.M.C.
S 23
W
1926

From which bears:-

Angle Pt. #5 N $64^{\circ}02'W$ 1.29 ch. (85.14')

ELM 6" S $6^{\circ}E$ 61 LKS. (40.26') - Fd 17" Ash
at record brg dist scribed SMC 523 B

Maple 8" S $47^{\circ}30'E$ 28 LKS. (18.48') - Fd 14"
Maple at record brg dist with scribe
rotted away

New B.T.'s;

Cedar 19" S $65^{\circ}W$ 25.3 feet scribed SMC 523
BT.

Ash 5" N $30^{\circ}W$ 15.2 feet scribed SMC 523
BT

Steel sign post N $64^{\circ}W$ 40.2 feet
with signs set 2 & set 4 attached

Steel sign post due South 61.1 feet
with signs set 2 & set 4 attached

Affidavit
P, Q-18

W. Okerman
J. Ekstrom
8-20-64

10-27-04 R MAIN
FD IRON AND GAS GLO ELM (THATS RIGHT I SAID ELM)
NOW A WINDFALLO GLO MAPLE NOW A ROTTED WINDFALLO
1964 B.T.S ARE STILL ALIVE. SIGN POSTS GONE.

8 FT STEEL SIGN POSTS 20 S $62^{\circ}W$ 30.0' SOUTH
LINE TO STANDARD NORTHWEST AND SOUTH

E.S.

Private

23

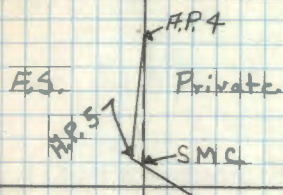

See page 46-47 for notes on A.P. 4 & 5

9/10/82 OK-68

FD. IRON & CAP IN PLACE 8" ABOVE GROUND

BT'S OK

PUT FSLP ON ASH 10 N $15^{\circ}E$ 8.0' FROM COR.

[Signature]

7 0-18

North West 1/16 Cor. Section 23

Notes of GLO survey 1926

Set iron post 3' Long 1" ϕ - 26" in ground

w/ brass cap MKD NW 1/16 S 23 (Found
1926 in place)

From which bears

White Pine 6" S 66 1/2° E 18 Lks (11.88')

Now 11" white pine S 66 1/2° E 11.88 feet scribed "NW 1/16 S 23"

Tamarack 14" N 5° W 26 Lks. (17.16') (now
a 14" tam. stump N 5° W 17.16 feet scribe "NW 1/16 S")

To perpetuate this corner I marked two
new bearing trees

Tamarack 11" N 23 1/2° W 64.1 feet MKD NW 1/16 BT

Black spruce 6" S 62° W 51.8 feet MKD NW 1/16 BT

3-8-63 RMAEN

9-14-64

James Ekstrom

Affidavit RMAEN

0-18

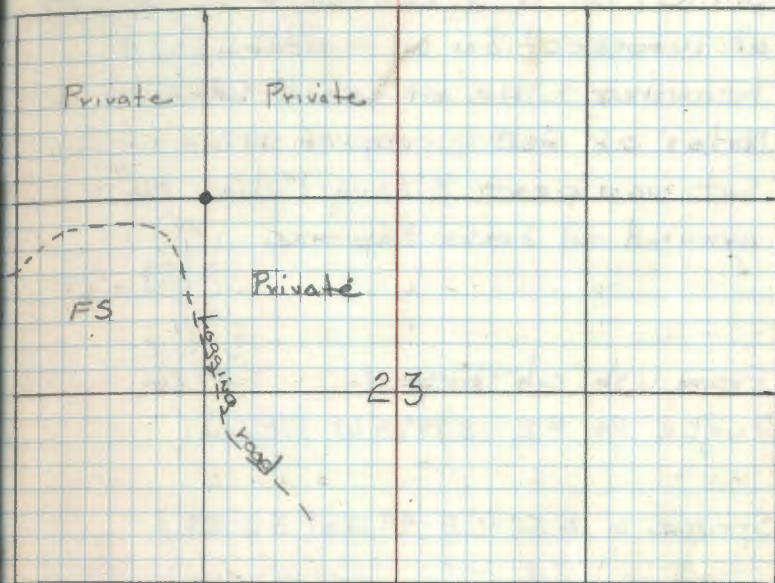

10-25-04 RMAEN

FD IRON AND GPS. IRON IN ASH TAMARACK
SWAMP I 40 FT NORTH OF HIGH GROUND. IRON WAS
LEANING AND BROKEN IN TWO. I STRAIGHTEN AND
RIBBON TO PICKET. SHOULD RETURN AND WIRE TO
SIGN POST. GLO W PIPE NOW A I 50 FT SNAG.
1963 TAMARACK NOW A I 20 FT SNAG.

WITNESS WITH:

1963 B SPRUCE 8" S 62° W 51.8 FT

11-29-04 WIRE MONUMENT TO 6 FT STEEL SIGN
POST. CAP AND TOP OF SIGN POST UP \pm 1/5 FT.
RMAEN

8 FT STEEL SIGN POSTS 2.7' WEST 2.4' SOUTH

LINE TO STANDARD WEST \pm SOUTH

8
S.M.C. ON N-S Center Line Sec. 24
at intersection w/ reestablished
meander Line of Leech Lake.

Notes of GLO survey of 1926

Set iron post 3' Long 1" dia. 26" in
ground w/ brass cap MKD.

W
S | 24
W
S.M.C.
1926

From which bears:-

Angle Pt. # 2 S 79° 24' W 5.86 ch (

Spruce 6" N 55 1/2° E 49 Lks (32.34')

Birch 12° 58' W 24 Lks (15.84')

Center West $\frac{1}{16}$ Cor. Section 27

Notes of GLO survey 1926

Set iron post 3' Long 1" dia. 26" IN
ground w/ brass cap mkd. $\frac{CW \frac{1}{16} E}{S 27}$
From which bears:

Cedar 12" S63°E 7 Lks (4.62')

Cedar 15" S61°E 4.62 Scar visible

Cedar 6" west 21 Lks (13.86')

Cedar 6" N84W 13.00' ^{Dead snag} All scribe visible

↖ Siamese Twin Cedars 13" 46" ↗

9/14/84 CK-GB

Fd. iron pipe with B.C. set 12" above
ground and set in place. Large rock
on NW side of iron.

Mkd. New BT

1. Cedar 12" S68°W 38.7' CW $\frac{1}{16}$ S27BT

Placed spikes and tags on all BT's.

Contractor set 8" steel sign posts west and
north with both signs attached. Line to
std. goes west & north from corner 11/4/85
JTB

Corner falls in a Cedar swamp.

S.M.C. ON E-W Center Line of
Section 27 at intersection w/
reestablished meander line

Notes of GLO survey 1926

Set iron post 3' long 1" dia. 26" in
ground, w/ brass cap MKD.

FD. IN PLACE 12" ABOVE GROUND

$\frac{S}{27} / \frac{C}{1926} SMC$

From which bears

Angle point # 4 N25°27'E 9.22 ch. (608.5)

Cedar 8" S44°W 20 LKs (13.20')

FD. 5' HIGH STUB 10" DIA. S44W ^{BUT ROTTED} SOME SCRIBE VISIBLE

Cedar 8" N33°W 7 LKs (4.62')

NOW 14" CEDAR N33W 4.6' SCAR FACING CORNER

PUT FSLPON CEDAR 12 N79E 22.9' to spike

CORNER FALLS ON NORTH EDGE OF AN OLD CLEARCUT

APPROX. 20 YEARS AGO

SEPT 1982 CK-GB

North West $\frac{1}{16}$ S 27

Notes of GLO survey 1926

At proportional dist. set iron post

3' Long 1" dia. 26" in ground w/

brass cap mko. NW $\frac{1}{16}$ S 27

9/4/84 CK, GB 1926

Birch 10" N $0^{\circ}30'E$ 48 LKS (31.68')

Fd. rotted Birch stp N $4^{\circ}E$ 31.68'

Birch 10" South 15 LKS (9.90')

Fd. rotted Birch stp S $4^{\circ}W$ 9.90'

Fd. iron pipe with B.C. set 14" above
ground and set in place.

Mkd. New BT'S:

1. Cedar 14" N $80^{\circ}E$ 22.85 NW $\frac{1}{16}$ S 27 BT

2. Cedar 11" S $56^{\circ}E$ 27.5' NW $\frac{1}{16}$ S 27 BT

3. Cedar 17" S $14^{\circ}W$ 26.1 NW $\frac{1}{16}$ S 27 BT

Contractor set 8' steel sign post approx. 5'

South from corner with both signs. Line to

std. goes north & south from corner. ^{11/4/25} GB

Corner falls on the north edge of high ground
cedar and south edge of birch.

S.M.C. on North $\frac{1}{4}$ Line Sect.
27 at intersection w/ reestablished
meander line. Notes of G.L.O. survey
of 1926. - Set iron post 3' long 1" ϕ
w/ brass cap mkb.

N $\frac{S}{27}$ / N
SMC
1926

From which bears

Angle point # 3 S $49^{\circ}29'W$ 1.19 ch (78.54')

Maple 8" S $83^{\circ}4'W$ 32 Lks (21.12')

Maple 6" N $11^{\circ}2'W$ 14 Lks (9.24')

18 T-10

Center West $\frac{1}{16}$ Section 28

Notes of GLO survey of 1926

At proportional dist. set iron post

3' Long 1" ϕ - 26" in ground w/ brass
cap MKD.

From which bears:

C $\frac{W \frac{1}{16} C$
S 28
1926

Cedar 10" N $21\frac{1}{2}^{\circ}$ E 32 Lks (21.12')

Poplar 5" S 28° E 3 Lks (1.98')

5680-11 by JAHNKE, 1962

5680-11

14 T-11

Center 1/4 Section 28

Notes of GLO survey of 1926

Set iron post 8' Long 1" ϕ - 26" IN ground

w/ brass cap MKD

C 1/4 S 28
1926

Maple 5" S 40° E 6 LKS (3.96') Now

a 10" Maple S 50° E (3.96') Scribe over ground

Fish 8" N 2° W 24 LKS (15.84') Now

a 19" Fish N 2° W 15.84' (scribe over ground)

to perpetuate this corner I
Marked new Bearing trees.

Fish 12" N 46° W 21.55' MKD C 1/4 S 28 BT

Maple 5" S 46° W 17.85' MKD X BT

Steel sign post 72" Long with

signs 54-2 & 54-4 attached South

4.45' In place at 4.6" to center.

1-4-63 JH Epitome

Contractor set 8' steel sign post north 3.90"

with both signs attached. 11/4/65 MB

line to standard goes north & south from
corner.

Affidavit
RHM

T-11

5680-11

15 2-11

Center South $\frac{1}{16}$ Cor. Sect. 28
Notes of GLO survey of 1926
At proportional dist. set iron post
3' Long, 1" ϕ - w/ brass cap MKD
(Found in place.)

$S \frac{1}{16}$ S 28
1926

From which bears

Tamarack 14" N $7\frac{1}{2}^{\circ}$ W 31 LKS (20.46')

(Now a tamarack stub N $7\frac{1}{2}^{\circ}$ W 20.46' ^{scribble} _{rest of})

Iron wood 6" S $71\frac{1}{2}^{\circ}$ W 9 LKS (6.94')

(No evidence found.)

To perpetuate this corner marked
New Bearing trees.

Maple 6" 10.3' N $3\frac{1}{2}^{\circ}$ W MKD CS $\frac{1}{16}$ S 28 BT

ELM 5" 19.07' N 66° W MKD X BT

Steel sign post 72" long with
Signs 54-2 & 54-4 attached South
6.4' In place.

1-4-63

J H Ekstrom

Contractor set 8' steel sign posts east
4.15' and north 3.90' with both signs attached.
Line to std. goes north-east from corner. ^{JB} 11/4/85

Affidavit RHM

U-11

5680-11

16 S-11

Center North $\frac{1}{16}$ Sect. 28

Notes of GLO survey of 1926

At. proportional dist. set iron
post 3' long 1" ϕ - 26" in ground

w/ brass cap MKD. $\begin{matrix} C \\ N \frac{1}{16} \\ S 28 \end{matrix}$
(Found in place)

From which bears 1926

birch $32^\circ N 29^\circ W$ 25 Lks (16.50')

No evidence Found

Ironwood 5" $S 53\frac{3}{4}^\circ W$ 29 Lks (19.14')

No evidence Found

to perpetuate this Corner Marked
New Bearing trees.

Elm 8" $N 66^\circ W$ 18.7' MKD CN $\frac{1}{16}$ BT

Cedar 16" $S 12^\circ E$ 54.85' MKD CN $\frac{1}{16}$ BT

Steel sign post 72" long with
signs 54-2 54-4 attached

East 6.3' in place.

1-4-63 Jit Epstein

Contractor set 8' steel sign post south

5.2' with both signs. line to std.

goes east & south from corner. 11/4/85 JAB

Affidavit RHM

S-11

5680-11

South East 1/16 Section 28

Notes of GLO survey of 1926

Set iron post 3' Long 1" dia. w/

brass cap mkd. SE 1/16 S 28

From which bears: 1926

Birch 8" S 52° E 22 Lks (14.52')

Fd. rotted Birch stp. S 52° E 14.5'

Poplar 8" S 45° W 23 Lks (15.18')

Fd. rotted poplar stp. part of log S 45° W 15.2'

9/13/84 - JA, GB

Fd. iron pipe with B.C. set 6" above
ground and set in place.

Mkd. New BT'S:

1. Cedar 8" N 01° W 21.0' SE 1/16 S 28 BT

2. Cedar 9" N 67° E 27.05' SE 1/16 S 28 BT

3. Cedar 10" S 26° W 28.60' SE 1/16 S 28 BT

Contractor placed 8" steel sign post west
approx. 5' from corner with both signs attached.Line to std. goes west from corner. 11/4/85
JBOld blazed line east, west and north.
Brushed out line east + west.

18 S-12

North East $\frac{1}{16}$ Cor. Sec. 28

Notes of GLO survey of 1926

Set IRON post 3' Long 1" ϕ - set 26"
in ground w/ brass cap MKD.

NE $\frac{1}{16}$ S 28
1926

From which bears

Cedar 7" N50°W 4 Lks (2.64') (Now
a 11" Cedar 3.2' N70°W) ^{scr. 1963} NE $\frac{1}{16}$ S 28 BT

Birch 6" S22°E 10 Lks (6.60') Now
Birch stump S22°E 6.60' Scar
on stump facing corner but
No scribing visible.

to perpetuate This Corner
Scribed New Bearing trees.

Cedar 16" N33 $\frac{1}{2}$ °W 37.35' MKD-NE $\frac{1}{16}$ S 28 BT

Cedar 12" N63°E 32.35' MKD-NE $\frac{1}{16}$ S 28 BT

Steel sign post 72" long with
signs 54-2 & 54-4 attached
East 4.78 feet in place

1-4-63 G.H. Johnston

9/13/84-GB, JA

Fd. iron pipe with B.C. set 12" above ground

Fd. 2 BT. recorded in 1917:

Cedar 13" N50°W 3.20' scar visible

Friday of AM

S-12

5680-11

Fd. both BT'S recorded in 1963:

1. Cedar 18" N34°W 37.35'

2. Cedar 15" N63°E 32.35'

Placed spikes and tags on all the BT'S.

Fd. no evidence of Birch BT.

Mkd a new BT:

1. Maple 10" size at 35.20' Mkd. NE $\frac{1}{16}$ S 28 BT

Corner falls on the edge of Ash swale and high grd.

Placed a F.S.L.P. on a 13" Passwd. North 300' from
corner on south side of a E-W woods trail.

Contractor set 8' steel sign post west 4.3'
with both signs attached. Line to std. goes east
and west from corner. 11/18/85 GB

19 T-8

Center East $\frac{1}{16}$ Cor. Sect. 29

Notes of GLO survey of 1926

At proportional dist. set iron post
3' long 1" ϕ set 26" in ground w/ brass
cap mkd.

C E $\frac{1}{16}$ C
S 29
1926

From which bears;

Tamarack 4" N $63\frac{1}{2}^{\circ}$ W 36 Lks. (23.76')

Tamarack 7" S $85^{\circ}\frac{1}{4}$ E 88 Lks (58.08')

5680-11

Center Quarter Section 29

Notes of GLO survey of 1926

Set iron post 3' long 1" ϕ - set 26"
in ground w/ brass cap mkd.

C/4 S 29

From which bears

1926

Poplar 9" N 85° W 102 Lks (67.32')

No other trees available

21 T-6

Center 1/16 Cor. Section 29 (West)

Notes of G.L.O. survey of 1926

At proportional dist. set iron post

3' Long 1" ϕ set 26" in ground w/
brass cap MKD.

From which bears

$\frac{W 1/16 C}{S 29}$
1926

Poplar 8' N $34\frac{1}{2}^{\circ}$ W 48 LKs (31.68')

Poplar 8' S 74° E 28 LKs (18.48')

5680-11

22 S-7

Center North $\frac{1}{16}$ Section 29.

Notes of GLO survey of 1926

At proportional dist. set iron post

3' Long 1" ϕ - set 26" in ground w/
brass cap mkd.

Fd 1.0' above grd. set. n place

N $\frac{1}{16}$ | S 29

from which bears 1926

Poplar 8" S $30\frac{1}{4}^{\circ}$ W 41 LKS (27.06')

Fd rotted pop. stp. at 530w at 27.06' ^{old seen visible}

Poplar 8" S 79° E 54 LKS (35.69')

Fd rott. pop. stp. w leg at brging dist. ^{fd. mkg} BT 539

To perpetuate this corner I mkd.

new BT 5:

1. Cedar, 8" N 19° E at 121.90' CN $\frac{1}{16}$ S 29 BT

2. Ash, 6" S 55° E at 64.25' _{mkd CN $\frac{1}{16}$ S 29 BT}

3. Ash, 7" S 79° E at 113.95' CN $\frac{1}{16}$ S 29 BT

Placed a 8" steel sign post north 3.2'
from corner with land survey sign.

Chained from $\frac{1}{4}$ c. bet. sec. 20/29 1316',
south. Check good for dist & brging.

Corner falls on the east edge of a future
clear cut.

4/26/82 Gary Brama

5680-11

23 S-8

North East $\frac{1}{16}$ Section 29

Notes of G.L.O. Survey of 1926

Set iron post 3' Long 1" ϕ 26" in grd.

w/ brass tablet mxd NE $\frac{1}{16}$ S 29

From which bears:- 1926

Pine stump 22" S46°E 35 ks (23.16')

Pine stump 30" S66°W 27 ks (17.82')

7150-4 by SCHLOTER, 1971

5690-11

29 T-4

Center East $\frac{1}{16}$ Cor. Sec. 30

Notes of GLO survey of 1926

At proportional dist. set iron post
3' Long 1" dia. set 26" in ground w/
brass cap mkb.

$\frac{E \frac{1}{16}}{S 30}$
1926

From which bears:-

Maple 9" $S 54\frac{1}{2}^{\circ} W$ 32 Lks. (21.12')

Elm 14" $N 76^{\circ} E$ 50 Lks (33.0')

5680-11

25 T-3

Center 1/4 Cor. Sec. 30

Notes of GLO survey of 1926

Set iron post 3' Long 1" dia. 26" in
ground. w/ brass cap mxd: C 1/4 S30
From which bears:- 1926

Cedar 8" N 39 1/2° E 28 Lks. (18.48')

(Now a 10" Cedar N 39 1/2° E 18.48' w/ scribe c 1/4 visible)

Cedar 8" S 80° W 49 Lks. (32.34')

(Now a 12" Cedar S 80° W 32.34' w/ scribe
Rotted out).

To perpetuate this corner I
Marked two new bearing trees.

Cedar 7" S 10° W 18.1' MKD C 1/4 BT

Cedar 7" S 65° E 12.1' MKD C 1/4 BT

Set a steel sign post 72" long 24"
in ground w/ signs 54-2 & 54-4
attached due west. 4.0'

5-22-63

James Estlin

Affidavit
RHM

5680-11

26 T-2,3

S.M.C. ON E-W Center Line
Section 30 on actual shore Leech
Lake. Notes of GLO survey 1926
Set iron post 3' x 1" set 26" in grd.
w/ brass cap MKD

SMC $\frac{S}{30} C$
1926

Cedar 6" N 6° W 29 LKS. (19.14')

(Now a 12" Cedar w/ scribing S 30 SMC PT)

ELM 8" S 90 1/2° E 234 LKS. (154.44')

Measuring out from and on
bearing from Cedar, point for
corner falls out on beach of
Sucker Bay. Could not find any
evidence of Brass Cap.

5-22-63

James E. Eaton

5680-11

S.M.C. ON N-S center Line of
 Section 30 on actual shore of
 Leech Lake. Notes of GLO survey
 1926 :- set iron post 3'x1" w/ brass
 cap MKD.

S | 30
 C

S M C
 1926

From which bears:

Maple 14° S 25° E 55 Lks (36.30')

ELM 8° N 56° E 42 Lks (27.72')

28 21-3

Center South $\frac{1}{16}$ Cor. Sect. 30
Notes of GLO Survey of 1926
At proportional dist. set iron post
3' x 1" w/ brass cap MKD $5\frac{1}{16}$ ^c | 530

19 ^c | 26

From which bears:

Cedar 12" S58°W 44 LKs (29.04')

Maple 9" N79°E 27 LKs (17.82')

5680-11

S.M.C. on South $\frac{1}{16}$ Line of
 Section 31 on actual shore of
 Leech Lake. Notes of GLO survey
 of 1926: Set iron post 3' x 1" w/
 brass cap MKD

From which bears:

$$\begin{array}{r} S \\ \hline S \\ 31 \\ \hline S \end{array}$$

Cedar 6" S64°E 37 Lks (29.42')

Poplar 8" N34 $\frac{3}{4}$ °E 81 Lks (53.96')

30 X-4

Center East $\frac{1}{16}$ Section 31

Notes of GLO survey of 1926

At proportional dist. set iron post
3' Long 1" dia. w/ brass cap MKD

$\frac{E \frac{1}{16}}{S 31}$
1926

From which bears

Poplar 3" S47 $\frac{1}{2}$ °W 25 Lks. (16.50')

(New Road Construction destroyed tree)

Poplar 3" N17 $\frac{1}{2}$ °W 35 Lks. (23.10')

(New Road Construction destroyed tree)

To perpetuate This Corner I
Marked Two New bearing Trees.

Poplar 9" S55°E 27.7' MKD CE $\frac{1}{16}$ BT

Balsam 7" N70°E 22.9' MKD CE $\frac{1}{16}$ BT

Set a steel sign post 72" long
24" in ground w/ sign 54" attached
due south 31'

5-22-63

James Ekstrand

Affidavit RHM

5680-11

32 X-2

200 west to rd.

Center West 1/16 Cor. Sec. 31

Notes of G.L.O. Survey of 1926

At proportional dist. set iron
post 3' x 1" set 26" in ground w/
brass cap MKD.

From which bears

C W 1/16
S 31
1926Maple 18" N 30°W 15 Lks (9.90') (Now a
20" maple N 30°W 9.90 feet scribe decayed.)Maple 8" S 10°W 12.6 Lks (17.16') (Now a
11" Maple S 13°W 17.16' scribe overgrown.)Found the iron post with brass cap MKD as
called for in G.L.O. notes.

To perpetuate this corner I MKD new B.Ts.

Maple 6" S 35 1/2°E 24.25' MKD C W 1/16 S 31 BT

Maple 8" N 60°E 29.55' MKD C W 1/16 BT

Steel sign post 72" long set 24" in ground w/
signs 54-2 & 54-4 attached S 10°E 6.0'

9-20-62 A.H. McDonald

Affidavit RHM

X-2

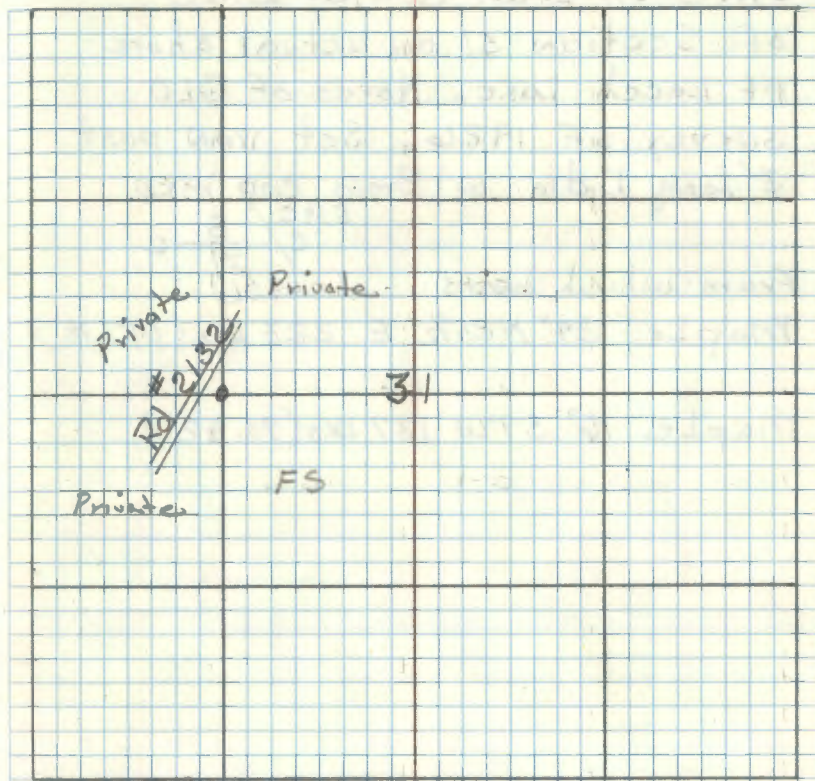
Corner lies approx. 200 feet east
of FR. 2132

SMC on E.W. center Line
 of Section 31 on actual shore
 of Lecch Lake. Notes of GLO
 survey of 1926. Set iron post
 3' long 1" dia. w/ Brass cap mkd

From which bears $\frac{SMC}{C} / \frac{S}{31} - C$
 1926
 Maple 24° N 85½° E 223 Lks (147.18')

Maple 16° S 9° W 137 Lks (90.42')

34 Y-3

Center South $\frac{1}{16}$ Section 31

Notes of GLO survey of 1926.

At. proportional dist. set iron post

3' x 1" w/ brass cap mkd.

(Found in good Condition) S $\frac{1}{6}$ | S 31

1926

From which bears

Poplar 3" N $72\frac{3}{4}^{\circ}$ W 37 LKS (24.42')

(Not Found)

Poplar 6" N $57\frac{1}{2}^{\circ}$ E 57 LKS (37.62')

(Not Found)

To perpetuate this Corner I
scribed Two New BT's

Elm 5" N 63° E 12.5' scribed CS $\frac{1}{16}$ BT

Elm 7" S 28° W 16.3' scribed CS $\frac{1}{16}$ BT

Sign 54-4 attached.

12-3-65

James Estrean

FF David
7-31-67 Y-3
SHE

5680-11

36 W-3

Center North 1/16 Section 31
Notes of GLO survey of 1926
At proportional dist. st. iron
post 3' Long 1" ϕ , w/ brass cap
MKD. (Found in place
marking corner.)

N. 1/16 S 31
C
1926

From which bears

Maple 12" N 13 1/2° E. 19 LKS (12.54')

Now 14" maple N 9° E 12.54 scribe overgrown

Maple 9" S 16 1/2° W 33 LKS (21.78') Now

a 10" maple S 13° W 21.78' scribe overgrown

To perpetuate this corner I marked new
bearing trees

Maple 10" S 35° E 18.75 MKD C N 1/16 S 31 BT

Maple 11" S 47° W 31.75' MKD C N 1/16 BT

Set a steel sign post 72" Long with signs

54-2 & 54-4 attached N 82 1/2° E 3.55'

9-20-62 R.H. McDonald

3/22/85 CK-6B

FD. IRON & CAP 8" ABOVE GROUND (IN PLACE)

RAN LINE AT N 89° W TO SMC - CAME OUT AT IRON

150' North to road Affidavit RHM
W-3

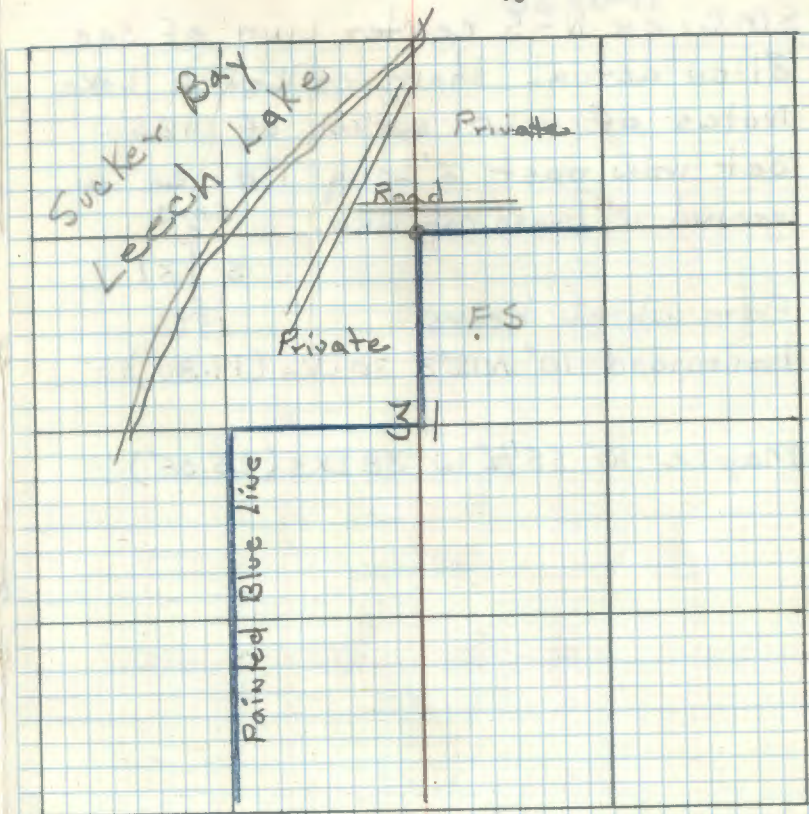

Corner is approx. 150 feet south of
Road # 2132.

9/23/87 JJA MK SW CS

Found B.C. Iron pipe w/ 1' marked OK

Found GLO BTs

Maple 14" N 09° E 12.54 S&K Tag red ring

Maple SW rotted stump

" 1922 BTs:

Maple 10" S 34° E 18.75 S&K Tag red ring

Maple 13" S 47° W 31.75 S&K Tag red ring

Set new BT:

Maple 14" S 84° E 29.79 BT "entire S 31" S&K Tag red ring

Line to standard East and West. Stake post East OK

36 V, W-3

S.M.C. on N-S center line of Sec
31 on actual shore of Leech Lake.

Notes of GLO survey of 1926

Set iron post 3' Long 1" ϕ 26" in
ground w/ brass cap mkb. SMC

From which bears S | 31
1926
basewood 10" N12°E 30 Lks (19.80')

Maple 10" S5½°W 38 Lks (25.08')

5680-11

37 W-4

NE $\frac{1}{16}$ Corner Section 31

Notes of GLO survey of 1926

Set iron post 3' Long 1" ϕ - 26" IN
ground w/ brass cap MKD NE $\frac{1}{16}$ S 31
From which bears: 1926

Elm 8" S $24\frac{1}{2}^{\circ}$ W 31 LKS (20.96') Now a
9" Elm S 27° W 20.9 ft w/ center decayed)
Maple 14" N $35\frac{1}{4}^{\circ}$ W 76 LKS (50.16') (Now
a 16" maple N $35\frac{1}{4}^{\circ}$ W 50.16 ft w/ scribe
" $\frac{1}{16}$ S 31" visible)

The iron post with brass cap as described
was found in place.

To perpetuate this corner I marked
two new bearing trees:-

Maple 10" S 68° W 15.6' MKD NE $\frac{1}{16}$ S 31 BT

Maple 12" S 86° E 22.75' MKD NE $\frac{1}{16}$ S 31 BT

Set a steel sign post 72" long with
signs 54-2 & 54-4 attached Due North 3.8'
9-19-62 *R. W. Donald*

8/17/87 CK-MH

FD. IRON + CAP IN PLACE - IN GOOD CONDITION - 14" ABOVE GROUND

MARKED NEW BT.

ASH 1962	12	N 44 E	33.05'	MKD NE $\frac{1}{16}$ S 31 BT
MAPLE 1962	15	S 68 W	15.6'	SCRIBE OVERGROWN
MAPLE	16	S 86 E	22.75'	" "

5680-11

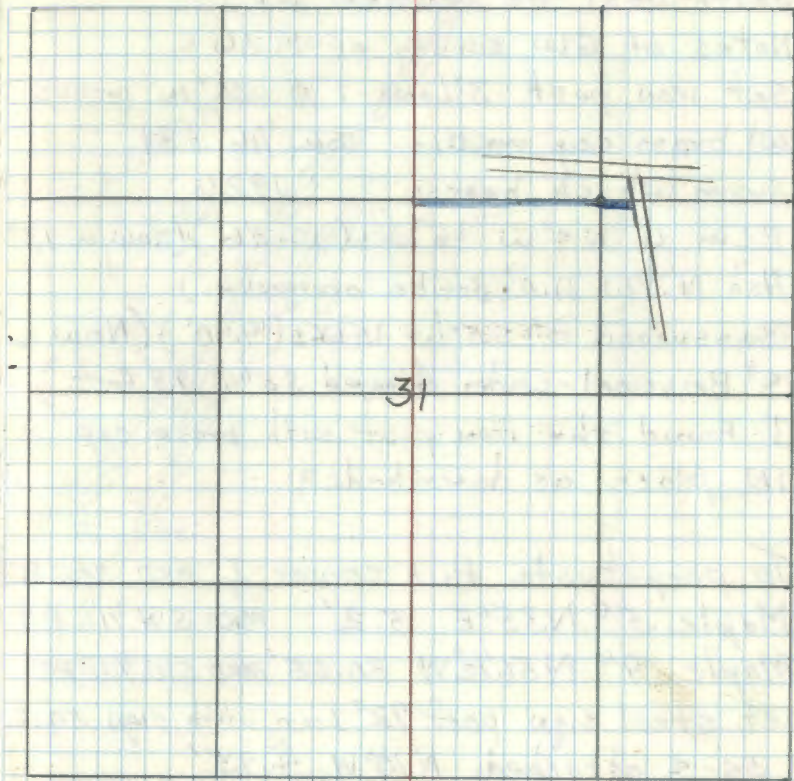
Affidavit RHM
W-4

Corner lies approx. 300 feet S 85° W
from Road on a painted blue line

GLO MAPLE N 35° W - 50.16 NOW ROTTEN WINDFALL
" ELM S 27° W - 20.9 NOW ROTTEN ELM STUMP (NO LOG)
6' STEEL SIGN POST NORTH 3.8' OK

FSLP ON 10" MAPLE N 35° E - 260' FROM GLO IRON
70' SOUTH OF END OF BLACKTOP ON OTTER TAIL ROAD

Steel sign post 8' S 85° W 4.0 Bdry 9 Att Signs

Y-2

South West $\frac{1}{16}$ Section 31

Notes of GLO survey of 1926

Set iron post 3' Long 1" ϕ 26" in groundw/ brass cap MKD: - SW $\frac{1}{16}$ S 31

From which bears: 1926

ELM 6' N 4° W 16 LKS (10.56') (Now a 13"Ash N 3° W 11.0' scribe overgrown.)Basswood 8' S 5° W 15 LKS (9.90') (Now a
14" Basswood - center decayed S 5° W 9.9 feet.)I Found the iron post with brass cap
in place as described.

To perpetuate this corner I MKD new BT's

Maple 5" N 35° E 5.2' MKD SW $\frac{1}{16}$ BTMaple 9" N $56\frac{1}{2}^{\circ}$ W 30.65' MKD SW $\frac{1}{16}$ BTSet steel sign post 72" long with sign 54-2
& 54-4 attached. N 10° W 4.95'

9-20-62 RHM Donald

3-13-84 CK-GB

Fd. IRON + CAP - IN PLACE - 8" ABOVE GROUND

IN HARDWOOD STAND - REMOVED 6' SIGN POST

GLO 1924 BT's

ASH 15 N3W 11.0' SCRIBE OVERGROWN

BASSWOOD 16 SSW 9.90' " "

Y-2

5680-11

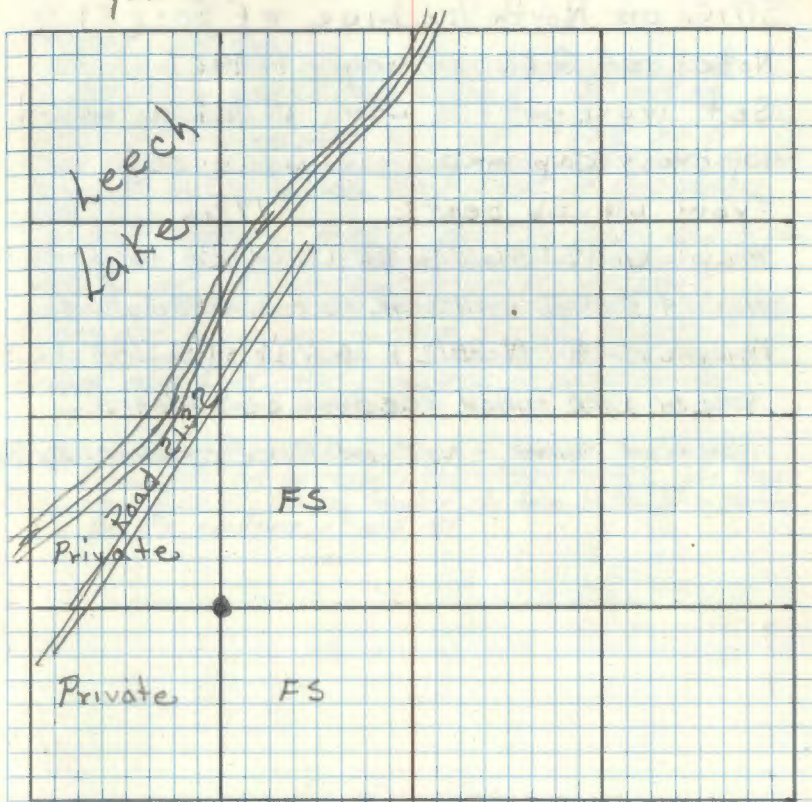

1962 BT's.

MAPLE 10 N 56° W 30.65' SCRIBE OVERGROWNMAPLE 8 N 35° E 5.20' " "

8" STEEL SIGN POSTS W - 4.6 + S 2.7'

PAINT + PLACED TAGS ON ALL BT's.

LINE TO STANDARD SOUTH 3-12-84 CK-JA-6B

SMC on North $\frac{1}{16}$ Line of Sec. 31

Notes of GLO survey of 1926

Set iron post 3' Long 1" ϕ 26" in grad.

w/ brass cap MKD

SMC
N / S
31 N
1926

From which bears

Maple 12" S 60° E 35 LKS (23.10')

NOW 14" MAPLE WITH SCAR TO COR. S 48° E 20.4'

Maple 9" N 70 $\frac{1}{2}$ ° E 63 LKS (41.58')

NOW IN YARD WHICH HAS BEEN LANDSCAPED

IRON CAP FOUND - NOT IN PLACE - MOVED BY ICE

3/22/85 CK-GB

FOUND IRON CAP (NOT IN PLACE) PUSHED SE BY ICE MANY YEARS AGO - IRON IS 12" OUT OF GROUND LEANING SE
FOUND 14" MAPLE WITH SCAR AT S 48° E 20.4' FROM PRESENT IRON LOCATION - OTHER BT HAS BEEN REMOVED AS POSITION NOW FALLS IN LANDSCAPED YARD

RAN GLO BEARING N 85° E BACK TO QM $\frac{1}{16}$ AND FELL 97' N OF IRON CAP - RAN BACK ON BEARING OF N 89° W AT HIT MONUMENT IN ITS PRESENT LOCATION - THERE IS A TRESSPASS ALONG THIS LINE THERE ARE PROBLEMS IN THIS ENTIRE TOWNSHIP WITH BEARINGS BETWEEN CORNERS AS WAS FOUND ALONG THIS LINE - USE MAGNETIC OR ADJUST COMPASS

6-5-85 Hayes, Kenna's Brangy.

From spike set for reestablished position for ~~SMC~~, the Maple (S.L.) bears S 52° E, 23.10' to where the face of the block would be. No evidence of NE BT

40 X-8

Center East $\frac{1}{16}$ Cor. Sec. 32

Notes of GLO Survey of 1926

At proportional dist. set iron post

3' long 1" ϕ 26" in ground w/ brass

cap MKD

$$\begin{array}{c} \text{E } \frac{1}{16} \\ \text{---} \\ \text{S } 32 \\ \text{---} \\ 1926 \end{array}$$

From which bears

Cedar 6" S22 $\frac{1}{2}$ °E 107 LKS (70.62')

(Now a 8" S22E 70.62' scribe visible)

Poplar 6" N53 $\frac{1}{2}$ °W 29 LKS (19.14')

(Not Found).

To perpetuate this Corner I scribed
two new bearing tree's

Cedar 10 " S53°W 26.7' scribed CE $\frac{1}{16}$ S22E

Cedar 7 " S7°W 60.0' scribed CE $\frac{1}{16}$ S22E

Steel sign post 72" long set 24"
in ground w/ signs 54.2 f 54.4
attached due west 8.2' in place

12-10-65

James Ekstrom

Affidavit X-8
UPB

5680-11

12/30/85 GB, JA

Ed. iron pipe with brass cap set 6" above
ground in good condition.

Ed. All the Cedar BT's:

Cedar 11" S22E 70.62 scribed vis. - some rotted

Cedar 12" S53W 26.7 scribed vis.

Tri^o Cedar 9" S7W 60.0 " "

8" steel sign post west 3.5 with both signs
line to standard west of corner.

Aspen regeneration south of corner.

Birch & Balsam north of corner

C.C. Done

41 X-7

Center Quarter Cor. Sec. 32

Notes of GLO survey of 1926

Set iron post 3' Long, 1" ϕ w/ brass

cap MKD C $\frac{1}{4}$ 532

From which bears 1926

Poplar 8" N63 $\frac{1}{2}$ ° E 11 LKs (7.26')

gone

Poplar 8" N85° W 23 LKs (15.18')

gone

Searched 1 Man hr to much
snow No b't's Found.

12-14-65

James Ekstrom

12/30/85 JA 603

Fd: Iron Pipe (GLO) down 4" in ice
up and down - left as found

SET: Ash 11" N43° E 105.90' C $\frac{1}{4}$ 532 BT

Ash 3" S83° E 6.60' "X" BT

Ash 4" S38° W 17.80' C $\frac{1}{4}$ 532 BT

spk, tag, red line

Steel sign post 3" x 8" East 2.70' NHE Cor.

c.c. Done 12/31/85

5680-11

Line to standard East and west
corner falls in swamp - high ground
to the South East

42 X-6

Affidavit
CPS X-6

Center West 1/16 Cor. Sec. 32

Notes of GLO survey of 1926

Set iron post 3' long 1" ϕ 26" in ground.

w/ brass cap MKD

C $\frac{W 1/16 C}{S 32}$
1926

From which bears

Poplar 6" N5°E 10 LKs (6.60')

(Not Found)

Poplar 8" S58°E 12 LKs (7.92')

(Now a 12" S58°E 7.92' scribe overground)

Fd. a 10" Poplar stub 14" at brying + dist.

to perpetuate this corner I scribed
two new bearing trees

Balsam 6" N68°W 4.8' scribed CW 1/16 BT

Now a wind fall

Balsam 5" S5°W 16.0' scribed CW 1/16 BT

Now a rotted wind fall

steel sign post 72" long set 24"

in ground w/ signs 54-2, E 54-4

attached doe East 9.3'

6' steel sign post in place.

12-13-65

James Esterson

12/30/85 GB, JA

Fd. corner set in place with brass cap

3" above ground.

5680-11

Ash, 6" N31°E 47.1 scribed CW 1/16 S32BT, SOD, PAINT

Ash, 5" N6°E 59.75 " " " "

Ash, 5" N65°E 32.85 " " " "

8" steel sign post North 4.4 with both signs.

L. to standard North + EAST from corner.

Aspen regeneration west + south of corner.

C.C. Dome

Center North $\frac{1}{16}$ Cor. Sec. 32

Notes of GLO survey of 1926

Set iron post 3' long 1" dia. w/

brass cap MKD. 7/30/84-GB,JA

Ed. 1" iron pipe with brass cap

N $\frac{1}{16}$ S 32

set 3" above ground. Iron bent slightly

C
1926

From which bears

Birch 6" S $78^{\circ}\frac{3}{4}$ E 32 LKs (21.12')

Found rotted birch stp. at 57° E 21.12'

Birch 6" N 74° W 22 LKs (14.52')

Found well rotted birch stp. at N 74° W 14.52'

Found old F.S.L.P. on 16" Balsam East of
corner approx. 15.0' N. Biana

Corner is approx. 300' south of Harrison road.

Angle Pt. # 4 Sec. 27

Notes of GLD Survey of 1926

Set iron post 3' Long 1" ϕ w/ brass cap

MKD

T144N

at adjusted

fd. IN PLACE

R29W

527

AP 4

position on

12" ABOVE GROUND

1926

orig. meander

From which

Line Leach Lk.

Cedar 6" S80°E 26 Lks (17.16')

NOW CEDAR 14 S80E 17.2' SCAR TO COR.

Cedar 6" N51½°W 35 Lks (23.10')

NOW CEDAR 14 N51W 23.1' SCAR TO COR.

PUT FSLP ON CEDAR 14 N48E 11.0' FROM COR.

CORNER FALLS IN CEDAR, BUT ON HIGHLAND, APPROX.

100' N OF ASH SWALE BRS. E & W SEPT 1982 OK-GB

Angle Pt. # 3 Sect. 27 at adjusted pos.

Notes of GLO survey of 1926

Set iron post 3' x 1" w/ brass cap

MKD T144N / AP3
R29W
S27
1926

Maple 8" S21°E 15 Lks (9.90')

Fd. 21" Maple S18°E 9.90 Scar visible

Maple 8" N24³/₄°E 27 Lks (17.82')

Fd. 14" Maple stub ^{12" High} N29°E 17.82' Scar visible

9/14/84 GK, GB

Fd iron with B.C. set 13" above ground
and set in place.

Mkd. New BT

Cedar 13" N75W 28.4 AP S27BT.

Placed two rocks around corner.

Placed spikes and tags on BT's

N49°29'E 1.19 CHS. TO SMC ON EOW CENTER OF NW 1/4
SEC. 27 PAGE 113 AT TOP OF PAGE
Corner falls in hardwoods

46 P, Q-17, 18

Angle Pt #5 Sec. 23 at adjusted Position
of orig. meander line. Notes of
GLO survey of 1926

Set iron post 3' Long 1" ϕ w/ brass cap
MK10.

fd in place

T194N
R29W APS
S23
1926

Maple 10" S 40 1/2 W 38 LKS (25.08')

fd stump at record. big + dist.

Cedar 12" N 4 1/2 E 17 LKS (11.22')

fd cedar log with blaze in correct position -
Stump hole at record. big + dist.

S.M.C. on West 1/4 line bears S 64° 02' E

129 LKS (85.14')

Located at record big's dist from above

New B.T.'s

Cedar 11" N 70° E 28.9 feet scribed APS BT
NOW WINDFALL/W/TAG

Maple 10" S 15° E 10.9 feet scribed APS BT
NOW 20' SNAG/W/SHIELD

Steel iron post 3/4" E 44.7 feet
GONE with signs attached

alsho

Affidavit
P, Q-17, 18
P, Q

W. Oterman
J. Etstrom
5-20-64

9-10-88 OK-68
FD IRON CAP IN PLACE 12" ABOVE GROUND
BT'S OK
PUT FSLP ON BASSWOOD 9.553W 410'

10-27-04 R. MAIN

FD IRON IN PLACE AND GPS IN MIXED HARDWOOD

8 FT STEEL SIGN POSTS 304' NORTH 3075 S 62° E

LINE TO STANDARD NORTH & SOUTHEAST

47

Angle Pt # 4 Sec. 23 at adjusted
position on orig. meander line
GLO notes of 1926 survey
Set iron post 3' Long 1" ϕ w/ brass
cap MKD.

T144NR29W

523 AP4

1926

Maple 6" S40 $\frac{1}{2}$ E 9 LKS (60')

NO EVIDENCE

Maple 10" N29 $^{\circ}$ E 38 LKS (25.0')

NO EVIDENCE

This cor. is also S.M.C. ON N-S (west)
Line sec. 23

10-27-04 R. MAIN

FD IRON IN PLACE UP 6" IN MIXED HARDWOODS
GPS ED

8 FT STEEL SIGN POSTS 3.7' NORTH 3.0' SOUTH
LINE TO STANDARD NORTH & SOUTH

Angle Pt #6 Section 12 on adjusted
orig. meander of Leech Lake.

Notes of orig. GLO survey of 1926

Set iron post 3' Long 1" dia w/ brass

cap MKD

T144N
R29W } 7P6
S12
1926

Set a cedar post 7' Long 5" sq. alongside
iron post as an accessory

49 G, H-23, 23 Affidavit RHM

Angle Pt # 5 Section 12 on adjusted
orig. meander of Leech Lake

Notes of GLO survey of 1926

Set iron post 3' Long 1" dia. w/
brass cap MKD S 12 AP 5

T149N R29W
1926

From which bears

Spruce 6" S $42\frac{3}{4}^{\circ}$ E 69 Lks (45.54')

Found 1" dia. iron post w/ brass cap
marked as described above. To
perpetuate this corner I set a
cedar Post 4" x 4" x 6.5' Long penta-
treated & w/ red top North 1.0 feet
from corner - (Angle Pt.)

November 7, 1961 R.H. McDonald

Marked New Bearing trees

Tamarack 6" S 85° E 23.7' MKD x BT

Tamarack 7" S 67° W 23.9' MK x BT

12-1-61 R.H. McDonald

Angle Pt. #4 Section 12 at adjusted position ^{of} ~~at~~ orig. meander line.

Notes of GLO survey of 1926

This point falls in portage creek thence N16°34'E to pt on firm ground & set Iron post 3' long

1" ϕ w/ brass cap MKD T144N / WC
R29W / AP4
512

For witness corner

1926

From which bears:-

Tamarack 12" S88³/₄°E 230 LKs (151.80')
(Now a 19" Tamarack S 77° E 151.80'
w/ scar facing corner.)

Corner was found to be marked by the 1" dia iron post w/ brass cap MKD as described above. To perpetuate this corner I set a 4"x4"x6.5' long pent-treated red topped cedar post alongside the iron post. I also remarked the 19" Tamarack S 77° E 151.80' w/ "BT" on its base.

This angle pt. witness cor. falls 114.84' S16°34'W of the recovered closing corner on E-W center line of section 12 as per call of GLO Notes.

Continuing N16°34'E on the adjusted meander line I recovered the Angle Point #3 which is 203.99' from the found closing corner of center line section 12

November 7, 1961

R.H. McDonald

Ed. iron cap in place in grass marsh

Iron is 16" above grass - wired to 8' steel sign post
4x4 cedar post driven at north edge 40" high
Set 8' steel post 1.7' south of iron with 544

8-5-77 CRK

51 G, H-23, 24

Angle Pt # 3 Section 12 at adjusted position of orig. meander line.

Notes of GLO survey of 1926

Set a Iron post 3' Long 1" ϕ w/ brass cap MKD

T144N
R29W/7P3
S12
1926

As an accessory set cedar Post 8' Long 5" dia. along side iron post.

The closing corner of Sec. 12 on N-S center line bears N64°58'E

155 Lks (102.3')

(to A.P. #2 N64°58'E 19.48 chs)

On Nov. 7, 1961 I found the iron post & brass cap as called for and to perpetuate this corner I set a 4" x 4" x 6.5' penta-treated, red topped cedar post along side the iron post.

I cut and scribed a new BT-5

Cedar 11" N49°E 42.5' MKD x BT

Tamarack 11" S9°W 33.1' MKD x BT
(TWIN)

12-1-61 R.H. McDonald

Placed 54-4 sign on cedar post which is Not and adj. to brass cap

8-7-64 WLD

Accidavit RAM

G, H-23, 24

Set iron cap in place - in alder & willow brush.
IRON IS 12" above ground - wired to 8' steel post
Set 8' steel sign post N65°E - 3.0' with 54-274

B-5-77 CRK

TAM 14" S9°W 32.32' scribe overgrown

Cedar 14" N49°E 42.78' scribe overgrown

52 F, G-23, 24

Angle Pt # 2 Section 12 at adjusted position on orig. meander line.

Notes of GLO survey of 1926

Set iron post 3' long 1" dia. 26" in ground w/ brass cap mkd:

T14NR29W

S 12

AP 2

1926

From which bears

Tamarack 8" S 60³/₄ W 12 Lks (7.92')

Tamarack 7" N 63° W 51 Lks (33.66')

July 27, 1977

STEIN, KRAUSE & OLESEN

I found the iron post and brass cap as called for and cut & scribed

New B Ts. RAQUE 8' STEEL POST ALONG SIDE MONUMENT 6¹/₂' IN GROUND & SET

THE FOLLOWING REFERENCES:

TAM TAM TAM FENCE

7" 7" 6" POST

N E S E N W N 83 E

The closing corner on the East 1/16 line of Section 12 bears N 83° 19' E 620 Lks (372.0) from AP # 2

53 F, 6-24, 25

Angle Pt #1 Section 12 at adj.
position of orig. meander line.

GLO notes of survey in 1926

Set iron post 3' long 1" dia. set 26"
in ground w/ brass cap mkb

T744NR29W
S12

From which bears

~~AP1~~
1926

Jack Pine 10" N57½°W 370 Lks (244.20')

The meander cor. of sec's 7-12
on east bdry. of Township bears
N87°55'E 11.25 ch.

54 E-13

SECTION CORNER TO 3, 4, 9 & 10 T144N R29W

Original govt notes:

Oak 6" N1°E 31ks

Maple 6" S58°E 231ks

Birch 5" S23°W 781ks

W. Pine 30" N71°W 331ks

Walked south from post with F.S. Location poster attached 3 chs. along blued, blazed line - Fd F.S. location poster on 8" birch; to see corner N1°E, 161ks 1955. Fd. 2" diameter post marking this corner - could not locate any original B.T.'s with any certainty, although pine stp. checks close to by. $\frac{1}{2}$ dist.

W. D. Sherman
9-4-63

55 Z-2

West $\frac{1}{6}$ Cor Sec's 6-31

Notes of the G.L.D. resurvey
of 1924. by Prop. dist. set
a 1" dia 3' long iron post
w/ brass cap MKD

W $\frac{1}{6}$ 531

56

1924

Maple 10" N37°E 40 Lks - 26.40'
(Now a 16" N37°E 26.40' Scribe overgrown)
Birch 6" S54°W 17 Lks - 11.22'
(Now a 14" S54°W 11.22' Scribe visible)
to perpetuate this corner I
scribed two New B.T.'s

Cedar 7" N29°W 8.4' Scribed $\frac{1}{16}$ 531 BTCedar 7" N8°E 14.5' Scribed $\frac{1}{16}$ 531 BT

Steel sign post 72" long set 24"
in ground w/ signs S42°E 54.4'
attached N88°E 7.5'

12-3-65

James Ekstrom

17 Ff Davidson

12-9-66

SITE

3-13-84 GB-CK

FD. IRON NAIL - IN PLACE - 6" ABOVE GROUND
AT BASE OF RIDGE W-NW - LOWLAND SWAMP
ELSE OF COR.

1924 B.T.'s

MAPLE 19 N37°E 26.40' SCRIBE OVERGROWN

BIRCH 17 S54°W 11.20' " "

1965 B.T.'s

CEDAR 8 N29°W 8.4' SCRIBE VISIBLE

CEDAR 8 N8°E 14.5' " "

8' STEEL SIGN POSTS E 4.0' - W 3.8' - S 4.3'

N 9W 4.1 - REMOVED 6' SIGN POST

LINE TO STANDARD ALL FOUR DIRECTIONS
POSTED 3-12-84 CK-JA-6B

56 Z-3

1/4 Cor. Sec's 31-6

Notes of G.L.O. resurvey of
1924. by Prop. dist set a 1" dia
3' long Iron pipe w/ brass
Cap MKd.

Fd. IRON CAP IN PLACE 1/4 531

IN GOOD CONDITION 56

8" ABOVE SWAMP 1924

SET 6" STEEL POST BESIDE IRON-DRIVEN FLUSH CAP UNDER

Spruce 5" N34°W 34 Lks - 28.44'

Now a 8" N34°W 22.44' Scribe Visible

Tamarack 6" S28°E 48 Lks - 31.68'

Now a 7" S28°E 31.68' Scribe Overgrown

to perpetuate this corner I scribed
two New Bearing trees.

Tamarack 9" N56°E 4.7' Scribed
1/4 531 BT

NOW LIVING TAM 9" N56°E 4.7' SCRIBE VISIBLE

Spruce 6" S37°E 5.2' Scribed
1/4 531 BT

NOW DEAD SPRUCE STUB S37°E 5.2' SCRIBE VISIBLE

Steel sign post 72" long set 24"
in ground w/ signs 54-2 & 54-4
attached S88°W 6.3'

12-3-65

James Ekstrom

Affidavit

12-9-66

212

AREA S-SW-W IS NOW BEING LOGGED BY STATE
CUTTING ALL DEAD TAM. AND BLK. SPRUCE OFF
SWAMP ALL ADJOINING FEDERAL LAND IN SAME
SWAMP IS LOGGED ALSO

TO PERPETUATE THIS CORNER I SCRIBED 2 NEW BT'S.

TAM. 9 N71°E 12.15' MKD 1/4 531 BT

TAM. 10 N70°W 9.65' MKD 1/4 531 BT

8" STEEL POST SOUTH 3.8' BOTH SIGNS

8" STEEL POST WEST 4.0' BOTH SIGNS

GLD TAM. IS NOW A STUB S28E 31.7' SCRIBE VISIBLE

GLD SPRUCE IS NOW A STUB N34W 22.4' SCRIBE ROTTEN OUT

2-15-79

Curtis R. Kramer

57 A-13

Closing Cor. Sec's 354
Notes of orig gov't Survey
of 1873.

Post Post decay - found a Mound
of stone

N. Pine 10" S18°W 40 Lks - 26.40'

(Now a 28" S18°W 26.40')

Scribe
Visible
Scribe
Visible

N. Pine 8" S9°E 115 Lks - 75.90'

(Now a 27" S9°E 75.90')

To perpetuate this Corner I
set a 2" inside dia, 6' long
galvanized wrought iron pipe filled
w/ concrete & capped w/ a 3" dia.
bronze tablet stamped.

7145N R29W

S35

54 | 53

CC

7144N

1965

RLS No 6807

FFR. davit.

7-31-67

8ITE

From which bears:

N. PINE 85" S28°E 44.5' Scribed CC53BT
STANDING DEAD 30" DBH
N. PINE 28" S55°E 55.0' Scribed CC53BT
NOW 26" @ BRG WA DIST

12-7-65

James Christman

6-25-00 RMAFN

FD IRON IN PLACE CLEAR CUT WEST. SPARSE
MATURE PINE AROUND CORNER. MONUMENT
NORTH OF PIPE LINE 280 FT. ORIG R. PINE
S18°W 26.4 FT NOW 31". ORIG APINE S9E
75.9 NOW 31" ALSO. PIKE FSLP ON S' BENCH
TWIN ON NORTH SIDE OF PIPE LINE FROM
WHICH CORNER BEARS NORTH 230 FT

Shunko
9/27/69

58 L-9

Quarter Corner Bet. Sec's. 16-17
Notes of Orig. Govt. Survey of 1873

Set wood post found burned remains of wood
at point of this post - no definite point of stake

Poplar 3" N71°W 321ks. 21.1'

found remains of aspen stump N71°W 21.1' well rotted

Pine stub 8" S38°E 101ks. 6.6'

found 8" pine stub on ground with flat area no scribe left
on stub but it checks good both for distance & bearing
with aspen stump and burned remains of possible point
of orig. wood post

11/17/80-GB-JS-RM-DU

Set a Alum. monument 2 1/2' x 30" long with
alum. cap mkd. in place of tam. post.

Mon. set 6" above grd. T144N R29W

1/4
S17 | S16

1980
R.T.S. No.

Mkd. New BT'S

1. W. Pine 31" N22E 13.02' 1/4 S16BT

2. W. Pine 27" S10E 18.54' 1/4 S16BT

3. W. OAK 4" S73W 45.38' 1/4 S17BT

8" steel sign posts north 2.95' + 3.40'
south with both signs attached.

Copied into fieldbook 2/24/84 Gary Beama

Chained S1°W from Sec. Cor. to Sec's. 8,9,16,17 which
is a 2" Dia. GLO brass cap. Distance to 1/4 cor bet. 16-17
was 2638' mkd this point for search area - and continue
chaining S1°W to sec. cor. to Sec's. 16-17-20-21 which
is 2" Dia. GLO brass cap distance of south half was 2633'
we miss this iron 35' to far to west - but distance is very close
to original of 80.00 chs. and GLO distance of 79.90 chs.
10-23-74 COK

10-24-74

Go back to search area of 1/4 cor. bet section 16-17 and found
pine stub on ground with flat blaze - but no scribe marks visible
found aspen remains of other orig. bt - scrape ground at area of
orig. post and find burned remains of wood in ground. Found
25" W. Pine south of corner 18' with old blazes on North-South
found state alum. tag on 11" balsam stub facing west as approx. corner
this tag is S46°E -13.S' from our corner position - believe this
is good enough evidence to monument this corner

Set 3" x 2" x 6" high tam. post for 1/4 cor. and put E.S.L.P. on 25" W. Pine,
which is 18' south of tam. post - corner is approx. 80' east of spr.
tam. stump - chained due east of above corner and put E.S.L.P.
on 11" maple on west side of woods trail running N-S corner
is 618' west of this tag.

10-24-74 Curtis R. Kraemer

11/17/80-GB-JS-RM-DU

Ed. orig. pine stp. at S38°E at 6.6' from tam. post.
Ed. no remains of poplar BT. Area to the west
has been log recently by state.
Ed. E.S.L.P. on W. Pine 25" SIDE at 18.0'.
Lines north & south are mkd. to standard.
E.S. road # 2342B is approx. 600' east of corner.

59 C-2.5 Affidavit 8/29/78

Quarter Corner Bet. Sec's. 1 & 6

Notes of Orig. Govt. survey 1873

Set wood post

W. Pine 8 N55W 13 lks. = 8.6'

14" STUMP WITH 8' LOG WITH DBH FACE N35W

W. Pine 9 N79E 18 lks. = 11.9'

14" x 10" STUMP WITH AXE MARKS & OVERGROWTH AT DBH FACE - VERY ROTTEN

PLACED 5' x 2" O.D. STEEL PIPE, FILLED WITH CONCRETE WITH BRASS CAP STAMPED AS FOLLOWS:



W. PINE	R. PINE	R. PINE	STEEL
14"	15"	11"	POST
N22E	S18W	N87W	NEAR
26.08	77.18	21.46	2.5'

Orig. land files
South Bet. Sec's. 1-6

4.00	chs.	enter Tam. Sup.
30.00	"	leave same - enter Norway ridge
40.00	"	1/4 Cor.
72.60	"	Portage trail NW from lake
76.20	"	leave timber - enter marsh
80.00	"	Sec. Cor.

60 D-25

Affidavit 8/29/78

South $1/16$ Bet. Sec's. 1 & 6

Corner set at Mid-Point $m\&s$ between
Section Corner $\frac{3}{4}$ corner.

To perpetuate this corner I set a 2" dia. x 5' long
galvanized steel pipe - with concrete inside and
capped with 3" dia. brass tablet marked

T144N
R29W R28W
S $1/16$
S1 | S6
1977
RLS NO 12261

W. Oak	13	S83W	27.21'	Mid. S $1/16$ S1 BT
Tam.	14	S12E	75.18'	S $1/16$ S6 BT.
Tam.	6	N32E	90.38'	S $1/16$ S6 BT.

8" steel post set due east 2.7' with FS signs 54-2:4

on
m&s

61 F, G-25

M.C. BETWEEN SECTIONS 7412
RESET BY G.L.O. IN 1926 AT
ORIGINAL DISTANCE CALL.

JULY 26, 1977

STEPAN, KRAUSE & OLSEN

FOUND: 1) BARS CAP ON STEEL PIPE, 8" BELOW
WATER SURFACE, 1705.40' (EOM)
SOUTH OF SECTION CORNER. IN
LAKE ABOUT 10.0'.

PLACED: 1) STEEL FENCE POST 8' IN MOD &
WIRED MONUMENT TO POST.

2) STEEL FENCE POST WITH SIGN JUST
EAST OF MONUMENT.

3) STEEL FENCE POST ON LINE 21.0'
WEST OF MONUMENT

4) NO OTHER REFERENCE FOR 10-12 CHS.

SEE BOOK 1, PAGE 6.

GR F, G - 24, 25

SEE PAGE 53
THIS BOOK

A.P.^d 1 TO MEANDER LINE IN
SECTION 12

SET BY G.L.O. IN 1926, BRASS
CAP ON STEEL PIPE.

10" J. PINE N57°W, 3.7 CHAINS

JULY 26, 1977

STEFAN, KRAUSE, OLESEN

FOUND: 1) BRASS CAP ON PIPE AS CALLED
FOR BY 1926 G.L.O. SURVEY

2) J. PINE DOWN, SCRIBED FACE VERY
CLEAR.

PLACED: 1) 8' STEEL FENCE POST WITH POSTERS.

2) NEW B.T. 2' CLUMP OF 3

W. OAK W. OAK

12" 11"

N53°W S41°W

216.6' 187.6'

3) SIGN POST 2.7' EAST OF A.P.

63 F-24

Northeast $\frac{1}{16}$ in Sec. 12

CORNER POSITION ESTABLISH ON LINE
BETWEEN THE E $\frac{1}{16}$ BETWEEN SECTION 1 &
12 AND THE CLOSING CORNER SOUTH.
AND AT THE INTERSECTION OF A
LINE EAST - WEST BETWEEN THE
CN $\frac{1}{16}$ & N $\frac{1}{16}$ BETWEEN SECTION 12 & 7.

To perpetuate this corner I set a 2" dia. x 5' long
galvanized steel pipe, with concrete inside and capped
with a 3" dia. brass tablet marked

T144 N R29 W

NE $\frac{1}{16}$ S12

1977

RLS NO 12261

Witnessed by

N. Pine	17	S20°W	65.05'	mkd. NE $\frac{1}{16}$ S12 BT
N. Pine	11	N4°W	53.20'	mkd. NE $\frac{1}{16}$ S12 BT
R. Oak	8	N36°W	75.90'	mkd. NE $\frac{1}{16}$ S12 BT

8' steel sign post set due north 1.6' with FS signs 54-2 $\frac{3}{4}$
8-3-77

64 G-24

AUG. 4, 77 STEFAN
KRAUSE
ORSEN

CENTER EAST $\frac{1}{6}$ IN SEC. 12
CORNER POSITION ESTABLISHED ON
EAST - WEST $\frac{1}{4}$ LINE OF SECTION
12 & INTERSECTION OF LINE FROM
E $\frac{1}{6}$ THROUGH CROSSING CORNER
NORTH $763.58'$.

PLACED 2" X 5' LONG GALV. IRON PIPE
FILLED WITH CONCRETE, WITH BRASS
TABLET STAMPED AS FOLLOWS:



REFERENCES:

W. PINE	TAM.	TAM	TAM	STEEL
15"	6"	8	8"	POST
S 62° E	N 9° W	N 65° E	N 82° W	NORTH
12.13	51.97'	38.55'	57.40'	1.6'
E $\frac{1}{6}$ S 12 BT	E $\frac{1}{6}$ S 12 BT	E $\frac{1}{6}$ S 12 BT	E $\frac{1}{6}$ S 12 BT	

NOTE: CORNER IS ON POINT OF HIGH
GROUND WITH TAM. SWALE SOUTH,
NORTH & WEST.

65 G-23

AUG 5, 1977

STEFAN
KRAUSE
OLSEN

Center Quarter Sec. 12

CORNER POSITION ESTABLISHED AT THE
INTERSECTION OF THE EAST-WEST,
NORTH-SOUTH QUARTER LINES.

To perpetuate this corner I set a 2" dia. x 5' long
galvanized steel pipe - with concrete inside and
capped with a 3" dia. brass tablet marked:

T144N R29W

C1/4. S12

1977

RLS NO 12261

Witnessed by

J. Pine

W. Oak

3" steel post

25"

15

East

S53E

N22E

2.0'

14.00'

25.75'

54-2
54-4

C1/4S12BT

C1/4S12BT

DEAD

6-4-07 R. MAIN
FD IRON AND GPS2-27-07 R. MAIN
ADD 8 FT STEEL SIGN POST 3.0 FT WEST. LINE
TO STANDARD WEST.

66

AFFIDAVIT FILED
6/14/60

C-5 QUARTER 1/4 BETWEEN SEC 546

6/5/78 - STEFAN

COULD FIND NO FIELD BOOK RECORD OF
THIS CORNER. AFFIDAVIT IS ON
FILE, HOWEVER.

FROM ORIGINAL SURVEY OF 1874:

13" TAM, S24°E, 16 INCH.

FOUND 15" TAM STUB WITH B.T.
SCRIBE VISIBLE.

5' SPRUCE, S18°W, 17 INCH

FOUND DECAYED STUMP.

TO PERPETUATE THIS CORNER, SET A
2" DIA. X 5' LONG GALV. IRON PIPE
FILLED WITH CONCRETE, CAPPED WITH
A 3" DIA. BRASS CAP STAMPED AS FOLLOWS:

T144N R19W

1/4 5-6

1958

A.L.S. 3628

FROM WHICH THE FOLLOWING BEAR:

10" CEDAR N85°W 18.4 FEET

6" " N85°E 9.2 "

8" " N15 1/2°E 27.5 "

2/2/78 KRAUSE

CUT TWO NEW BT'S THIS DAY

6" CEDAR, N10W, 29.2 FEET

7" CEDAR, N14E, 11.2 "

67

E-5 SECTION CORNER TO SECTIONS
5, 6, 7 & 8

6/5/78 - STEFAN

COULD NOT LOCATE FIELD NOTES
FOR RECOVERY OF THIS CORNER,
AFFIDAVIT ON FILE, HOWEVER.

FROM ORIGINAL SURVEY OF 1894

10" CEDAR, S60°W, 71MS.

FOUND 14" CEDAR STUB WITH "T" SCRIBING

14" SPRUCE, S50°E, 23 MS.

FOUND DECAYED STUMP

TO PERPETUATE THIS CORNER, SET A
2" DIA X 5' GALV. STEEL PIPE WITH
BRASS CAP STAMPED AS FOLLOWS:

T144N R29W

5, 6, 7 & 8

1958

N.S. 3628

FROM WHICH THE FOLLOW BEAR:

12" CEDAR, N72°W, 43.7 FEET

9" CEDAR, S2°W, 47.1 "

4" ASH, S70°E, 9.1 "

14" CEDAR, N20°E, 25.9 "

2/7/78 - KRANSE

CORNER AREA IN GOOD CONDITION THIS DAY.

SPECIAL MEANDER CORNER ON NORTH $\frac{1}{16}$ LINE SECTION 27

NOTES OF GLO RESURVEY 1926

SET 1" X 36" IRON POST WITH BRASS CAP MKD.

9/19/24 CK, GB

Fd. iron with B.C. set $N \frac{S}{27} / N$
 12" above grd. and set SMC
 in place. 1926

MAPLE 8 $S83^{\circ}45'W$ 32 LKS. - 21.2

Fd. a rotted Maple stp. $N89^{\circ}W$ 21.2' Neg. scribe

MAPLE 6 $N11^{\circ}30'W$ 14 LKS. - 9.2'

Fd. 18" Maple $N02^{\circ}W$ 9.2 Scar visible

Mkd. New BT

Maple 19" $N63^{\circ}E$ 29.9' SMC BT

Placed spikes & tags in living BT's

Corner falls in Maple hardwoods

Z-BEAST 1/16 BETWEEN SECTIONS 5 & 32

NOTES OF GLO RESURVEY 1924

SET AT PROPORTIONATE DISTANCE

SET 1" DIA. X 36" IRON POST WITH CAP MKD.

Fd. IRON & CAP IN PLACE

E 1/16 $\frac{532}{55}$

LYING UNDER MOSS IN CEDAR SWP.

1924

FROM WHICH

CEDAR 6 N37°30'E 24 LKS. 15.8'

Fd. WINDFALLS CEDAR 10" SCRIBE ROTTED OUT WAS SCAR
N37°E 15.8' FLAT BLAZE

CEDAR 12 S21°15'E 29 LKS. 19.1'

NOW 16" CEDAR S21°E 19.1' SCRIBE VISIBLE

PUT FSLP ON 8" CEDAR N 8 E 6.5' FROM COR.
SET 3" SOD, CEDAR POST 8' LONG BESIDE IRON
OLD BLAZED LINE RUNS E-W
CHAINED S88W FROM SEC. COR. DISTANCE WAS 1300'
CHECKED GOOD WITH GLO DISTANCE
PAINTED RED AROUND COR. - SHOULD HAVE NEW BT'S.

11-23-76

Curtis R. Kasper

SECTION CORNER TO SECTIONS 4-5-32-33
 NOTES OF ORIGINAL GOVT. SURVEY 1873
 SET WOOD POST

CEDAR 5 N85E 73 LKS. 48.2'

CEDAR 12 N79W 55 LKS. 36.3'

CEDAR 07 S87W 83 LKS. 54.8'

CEDAR 8 S87E 49 LKS. 32.3'

NOTES AND PLAT BY HORACE DUNAWAY CIVIL ENG.
 WITH CORP OF ENGINEERS 1902
 RECORDED IN BOOK A1-243 PAGE 31

11-23-76 C. KRAUSE - D. PARKER
 Fd. 3" DIA. 3" HIGH IRON PIPE FILLED WITH CONCRETE
 IN CONCRETE BASE WITH SECTION NUMBERS ETCHED
 IN CEMENT - BELOW SAND
 OLD FENCE LINE RUNS NW FROM COR.
 NO TRACE REMAINS OF EITHER GLO ASPEN
 NE ASPEN WOULD FALL ON SHORE - NOW
 MAY HAVE VERY ROTTED STUMP OF NW ASPEN
 Fd. GLO MC MONUMENT FROM SOUTH - LYING AT SEC.
 COR. LOCATION - IRON YCAP TOGETHER - BUT FLANGES
 ARE MISSING - SOMEONE MAY HAVE CARRIED IT
 TO THIS LOCATION SOME YEARS AGO - EDGE OF WATER
 AT THIS TIME IS 80' S OF SEC. COR.
 PUT FSLP ON 10" WILLOW 6' NORTH OF IRON
 THE EAST MC IS NOW IN LAKE - NO TRACE OF IRON
 CORNER SHOULD BE SAFE AS IT IS ON ICE RIDGE
 NOTHING TO MARK AS WITNESSES - BRING IN STEEL
 SIGN POSTS NEXT VISIT

Curtis R. Krause

71 CONTINUED FROM BOOK 1 Pg. 10 144-29

CORNER TO SECTIONS 19-24-25+30

TIES TO SECTION CORNER MONUMENT

By HAROLD CURO - COUNTY SURVEYOR

7-7-51 BOOK D - Pg. 383 - SRN 638

ELM 20 N40-19E 33.95

4/95 Fd. DEAD ELM STUB N40E - 33.95

ELM 24 S60E 31.19'

4/95 Fd. DEAD ELM STUB S60E - 31.19' OLD TAG
REMOVED
3/20/95 CK

ELM 5 S52-55W 51.22'

4/95 NO TRACE AT S53W - 51.22' YARD OF RESORT

IRONWOOD 6 N68-05W 36.60'

4/95 Fd. 9" IRONWOOD AT N68W - 36.60' TAGGED
TODAY

3-20-95 R.M. & C.K.

Fd. MONUMENT - IN PLACE - 12" BELOW GROUND
USED REMAINS OF 1969 BT'S TO CHECK POSITION

ELM SNAG S36E - 73.85'

ELM STUMP N47W - 69.95'

ELM WINDFALL N76E - 64.20'

MARKED NEW BT'S,

BASSWOOD 14 N19W 60.40' SPK & TAG

MAPLE 10 S29E 37.70' " "

MAPLE 12 EAST 89.91' " "

MAPLE 6 N64E 82.00' " "

8' STEEL SIGN POST EAST 27.35'

71

LOCAL RESORT OWNER WOULD LIKE TO CUT
DOWN THE DEAD ELM IN AREA - AS THEY ARE
ALL DEAD - AND POSSIBLE COULD BE A SAFETY
PROBLEM FOR HIS CLIENTS - HE WILL BE CUTTING
DOWN 3 OF THE OLD BT'S. TO NE-SE-NW
GLO BT'S ARE ALL GONE - 1 COUNTY BT IS ALIVE
AT THIS TIME
CORNER IS AT SE. EDGE OF RESORT ROAD

72

CONT FROM BOOK #1 Pg #80

SEC COR 7-12-13-18

12-6-99 RMAIN

FD MONUMENT IN PLACE. ALL BTS ARE
DOWN OR STANDING DEAD. COULD NOT FIND
STEEL SIGN POST EITHER. PLACED TAG
ON WEST SIDE OF OLD TRAIL. TAG IS ON 4"
BIRCH FROM WHICH CORNER BEARS WEST 320'

REAL TIME GPS: LAT = $47^{\circ}17'45.63048$ NLONG = $94^{\circ}24'24.13233$ W

QUARTER CORNER SECTION 3-10

1873 OCT-NOV P.H. CONGER

SET POST WITNESS WITH

W PINE 6" S 35 E 69 KS 45.54 FT

ASPEN 8" N 10 E 33 KS 21.78 FT

6-22-00 R. MAIN

SEARCHED AREA @ ORIG DEST AND BRG FROM
 MONUMENT @ $\frac{312}{1011}$. SEARCH AREA FALLS IN
 25 YR OLD R. PINE PLANTATION $\frac{1}{2}$ 375 FT SOUTH
 OF FR 3762. THERE ARE MANY LARGE PINE
 STUMPS IN THE AREA BUT FOUND NO CONCLUSIVE
 EVIDENCE @ THIS TIME.

QUARTER CORNER SEC 18/17

1873 ORIG GOVT SURVEY P.H. CONGER
SET WOOD POST

OAK 8" N40W 12 LKS 7.92 FT

IRONWOOD 6" S75E 20 LKS 13.2 FT

5-19-81 CK GB

FALLS IN OLD GRAVEL PIT. REFER TO
CORNER CARD.

11-19-2014 R. MAIN

GPS NE AND SE OF SECTION 18. SET
NAIL FOR LOST POSITION OF 1/4 S18/S17.
SET TEMPORARY TIES TO NAIL ELM 4"
S26W 10.95 FT: BALM OF GILBEAD 5" N62W
9.01 FT. WILL RETURN TO SET IRON
AFTER THAW. LINE TO STANDARD SOUTH

9-9-2015 R. MAIN

SET 2'X2' GALVANIZED STEEL PIPE WITH
THREE INCH BRASS CAP FLUSH WITH GROUND
8 FT STEEL SIGN POST 2.56 FT SOUTH.
DIST TO NEAREST EDGE OF POST.

MONUMENT STAMPED: T144N R 29W

1/4
S18 | S17

2015
U.S.F.S

CASS COUNTY NORTH COORDINATES N = 276987.88
E = 456796.504

SOUTH ONE SIXTEENTH S18/S17

11-19-2014 R. MAZIN

SET SPK WITH TEMPORARY TIES. WILL
RETURN AFTER THAW TO SET MONUMENT.

R PINE 13" S58E 16.38 FT TO SPK

R PINE 13" N72E 28.11 FT TO SPK.

10-14-2015 R. MAZIN K. THURNAU

SET 4 FT X 2" GALVANIZED STEEL PIPE
WITH 3" BRASS CAP MID POINT ON LINE
BETWEEN $\frac{1}{4}$ S18/S17 AND $\frac{1}{4}$ S17/S20.

BRASS CAP STAMPED: T144NR29W
LINE TO STANDARD NORTH.

S $\frac{1}{16}$
S18/S17
2015
U.S.F.S

WITNESS WITH

R. PINE 13" S58E 16.38 FT TO SPK MKD: S17 BT

R. PINE 13" N72E 28.11 FT TO SPK MKD: S17 BT

8 FT STEEL SIGN POSTS 3.55' NORTH 3.93' WEST
DIST TO NEAREST EDGE OF POST