

T143N R30W

BOOK # 2

K 2

FIELD BOOK

82-0012

T143N R30W

BK 2

BOOK # 2
STARTED 4/22/96

USFS, CASS COUNTY

LINKS IN FEET, 10THS AND 100THS OF FEET

Links	Feet	Links	Feet	Links	Feet	Links	Feet	Links	Feet	Links	Feet
1	0.66	18	11.88	35	23.10	52	34.32	69	45.54	86	56.76
2	1.32	19	12.54	36	23.76	53	34.98	70	46.20	87	57.42
3	1.98	20	13.20	37	24.42	54	35.64	71	46.86	88	58.08
4	2.64	21	13.86	38	25.08	55	36.30	72	47.52	89	58.74
5	3.30	22	14.52	39	25.74	56	36.96	73	48.18	90	59.40
6	3.96	23	15.18	40	26.40	57	37.62	74	48.84	91	60.06
7	4.62	24	15.84	41	27.06	58	38.28	75	49.50	92	60.72
8	5.28	25	16.50	42	27.72	59	38.94	76	50.16	93	61.38
9	5.94	26	17.16	43	28.38	60	39.60	77	50.82	94	62.04
10	6.60	27	17.82	44	29.04	61	40.26	78	51.48	95	62.70
11	7.26	28	18.48	45	29.70	62	40.92	79	52.14	96	63.36
12	7.92	29	19.14	46	30.36	63	41.58	80	52.80	97	64.02
13	8.58	30	19.80	47	31.02	64	42.24	81	53.46	98	64.68
14	9.24	31	20.46	48	31.68	65	42.90	82	54.12	99	65.34
15	9.90	32	21.12	49	32.34	66	43.56	83	54.78	100	66.00
16	10.56	33	21.78	50	33.00	67	44.22	84	55.44	101	66.66
17	11.22	34	22.44	51	33.66	68	44.88	85	56.10	102	67.32

VARIATIONS OF NUMBERING

□ ITASCA CO.
○ CASS AND BELTRAMI CO.

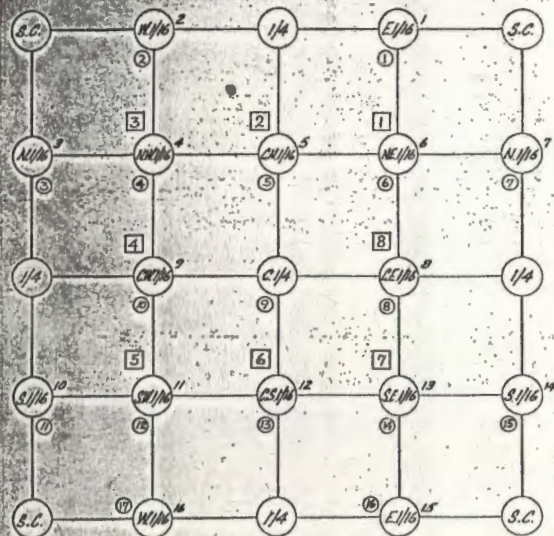

□ ITASCA CO.
○ CASS & BELTRAMI CO.

T143N R30W

BOOK 2 of 2

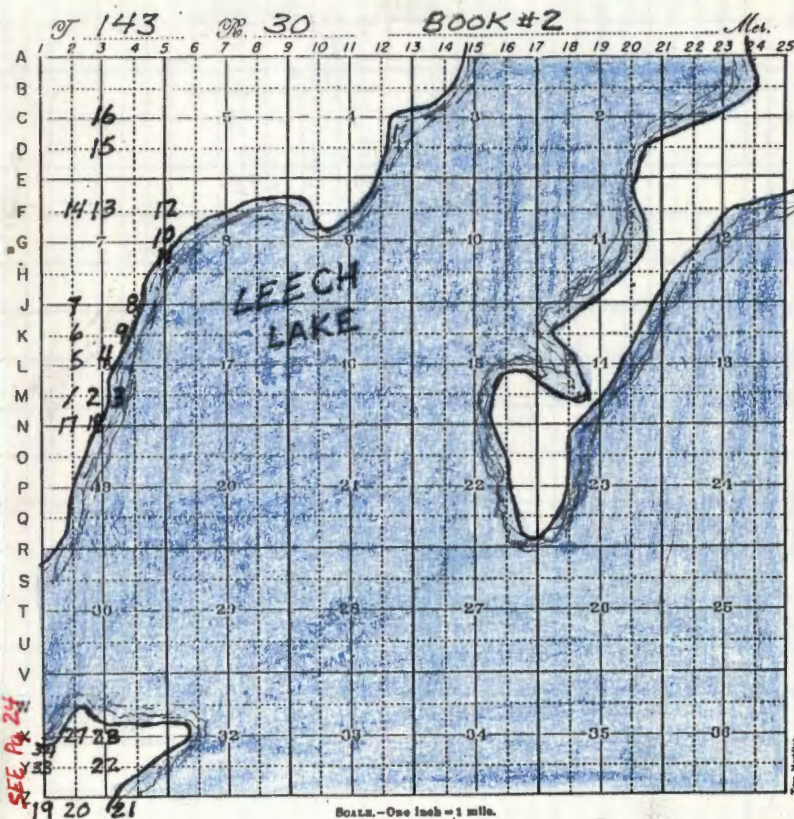

1.
ANGLE POINT 1 TR 229 + ANGLE POINT 2

TR 375 AND TR 358 IN SECTION 18

GLO RESURVEY 1919

SET 1" x 3/8" IRON POST WITH BRASS CAP MKD

TR	
358	
API	AP2
TR	TR
229	375

1919

NO BT'S.

2

SOUTHWEST $\frac{1}{16}$ CORNER TO SEG. 18

GLO RESURVEY 1919

SET 1" x .36" IRON POST WITH BRASS CAP MKD

SW $\frac{1}{16}$ S18

1919

ELM 8 N69W 31 LKS. = 20.46'

ELM 10 S12°15'E 27 LKS. = 17.82'

3

SMC ON SOUTH $\frac{1}{16}$ LINE OF SEC. 18

GLO RESURVEY 1919

SET 1" X 36" IRON POST WITH BRASS CAP MKD

$$S \frac{S18}{S18} / S SMC$$

1919

BLK. ASH 7 N $67^{\circ}45'W$ 10 LKS. = 6.60'BLK. ASH 8 S $55^{\circ}15'W$ 10 LKS. = 6.60'

3

SMC ON CENTER LINE OF SEC. 18

GLO RESURVEY 1919

SET 1" X 36" IRON POST WITH BRASS CAP MKD.

$$C \frac{S18}{S18} / C_{SMC}$$

1919

BLK. ASH 8 N 69° 1/2 W 17 LKS. = 11.22'

BLK. ASH 12 S 36° 15' W 33 LKS. = 21.78'

CENTER WEST $\frac{1}{16}$ OF SEC. 18

GLO RESURVEY 1919

SET 1" X 36" IRON POST WITH BRASS CAP MKD

$$C \frac{W \frac{1}{16}}{S 18} C$$

1919

W. OAK 6 S $48^{\circ} 45' E$ 36 LKS. = 23.76'

W. OAK 5 N $30 \frac{1}{2}' E$ 33 LKS. = 21.78'

NORTH WEST 1/16 OF SEC. 18

GLO RESURVEY 1920

SET 1" X 36" IRON POST WITH BRASS CAP MKD.

NW 1/16 S18

1920

OAK 10 N10°45'W 24 LKS. = 15.84'

OAK 8 N61E 43 LKS. = 28.38'

WEST 1/16 BET. SEC'S. 7+18
 GLO RESURVEY 1919
 SET 1" X 3/8" IRON POST WITH BRASS CAP MKD.

W 1/16 $\frac{S7}{S18}$

1919

POPLAR 7 N 67 1/2 E 42 LKS. = 27.72'

POPLAR 10 S 62 15 W 35 LKS. = 23.10'

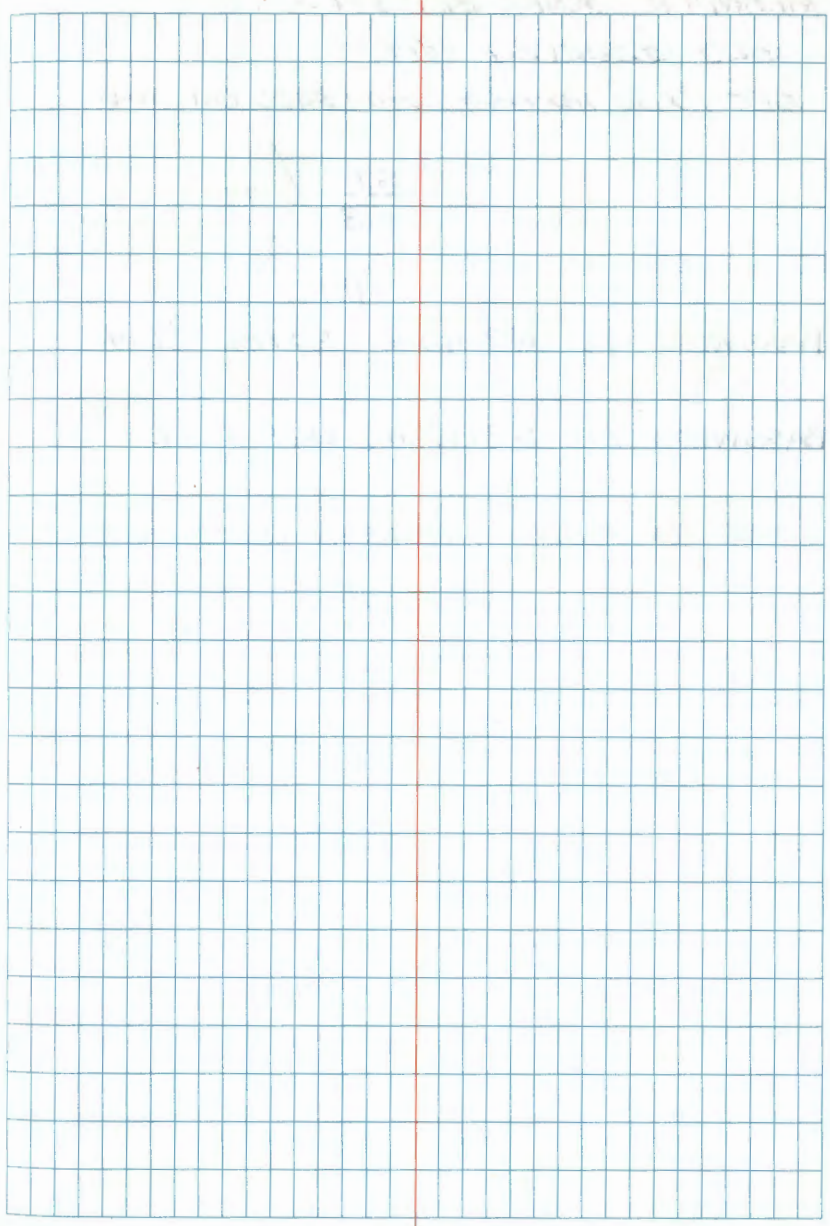

MEANDER CORNER BET. SEC'S. 7+18

GLO RESURVEY 1919

SET 1" X 3/8" IRON POST WITH BRASS CAP MKD

$$\begin{array}{c} \text{S7} \\ \text{S18} \end{array} \left\{ \begin{array}{l} \text{MC} \end{array} \right.$$

1919

BASSWOOD 12 N7°45'W 40 LKS. = 26.40'

BASSWOOD 5 S81W 102 LKS. = 67.32'

ORIG. COR. POSITION FALLS IN LEECH LAKE

SMC ON NORTH $\frac{1}{16}$ LINE OF SEC. 18

GLO RESURVEY 1920

SET 1" X 36" IRON POST WITH BRASS CAP MKD -

$$\frac{518}{518} \text{ SMC}$$

1920

MAPLE 10 N70W 20 LKS = 13.20'

OAK 12 S30E 23 LKS = 15.18'

QUARTER CORNER BET. SEC'S. 7+8
 ORIG. GOV'T. SURVEY 1875
 SET WOOD POST

LYNN 8 N75E 7 LKS = 4.62'

LYNN 8 S45W 20 LKS = 13.20'

GLO RESURVEY 1920

NO EVIDENCE OF ORIG. COR.

SET 1" x 3/8" IRON POST WITH BRASS CAP MKD.

1/4

S7 | S8

1920

POPLAR 24 S39°30'E 6 LKS = 3.96'

CEDAR 30 S12 1/2 W 39 LKS = 25.74'

11
MEANDER CORNER BET. SEC'S. 7+8
ORIG. GOV'T. SURVEY 1875
SET WOOD POST

ASH 12 N21W 75 LKS. = 49.50'

ASH 8 N70W 88 LKS. = 58.08'

GLO RESURVEY 1920

NO EVIDENCE OF ORIG. COR.

SET 1" x 3/16" IRON POST WITH BRASS CAP MKD.

T143NR30W

S7 | S8
MC

DEAD CEDAR 5 N4°45'E 52 LKS. = 34.32'

ASH 4 S73°45'W 217 LKS. = 143.22'

POINT FOR ORIG. MC FALLS IN LEECH LAKE

NORTH 1/16 BET. SEC'S. 748

GLO RESURVEY 1920

SET 1" X 3/8" IRON POST WITH BRASS CAP MKD.

N 1/16

S7 | S8

1920

CEDAR 5 S 31 1/2 E 15 LKS. = 9.90'

CEDAR 6 S 65° 45' W 10 LKS. = 6.60'

CENTER NORTH $\frac{1}{16}$ OF SEC. 7

GLO RESURVEY 1920

SET 1" x 3/16" IRON POST WITH BRASS CAP MKD.

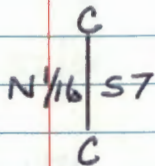

1920

WATER OAK 10 N 65 E 47 LKS. = 31.02'

WATER OAK 10 S 88 1/2 W 89 LKS. = 58.74'

NORTHWEST $\frac{1}{16}$ SEC. 7

GLO RESURVEY 1920

SET 1" X 36" IRON POST WITH BRASS CAP MKD.

NW $\frac{1}{16}$ ST

1920

POPLAR 6 N80W 29 LKS = 19.14'

BALM OF GHLIAD 4 S34W 27 LKS. = 17.82'

CENTER SOUTH $1/16$ SEC, 6

GLO RESURVEY 1920

SET 1" X 3/16" IRON POST WITH BRASS CAP MKD.

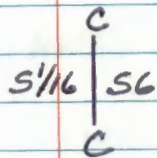

1920

R.OAK 14 S $47\frac{1}{2}$ E 37 LKS. = 24.42'

R.OAK 5 N 11 W 34 LKS. = 22.44'

CENTER QUARTER CORNER SEC. 6

GLO RESURVEY 1920

SET. 1" X 36" IRON POST WITH BRASS CAP MKD.

G/4 S6

1920

OAK 6 N65W 9 LKS. = 5.94'

MAPLE 12 S79E 30 LKS = 19.80'

ANGLE POINT 1 TR 36Z - ANGLE POINT 2 TR 229

ANGLE POINT 3 TR 375 - ANGLE POINT 4 TR 229

S 18

TR 229	TR 375
--------	--------

AP 4	AP 3
------	------

AP 1	AP 2
------	------

TR 36Z	TR 229
--------	--------

S 19

1919

NO BT'S.

MEANDER CORNER BET. SEC'S. 18+19
 ORIG. GOV'T. SURVEY 1875
 SET WOOD POST

ELM 12 S30W 1.80 LKS. = 118.80'

ELM 8 S84W 2.98 LKS. = 196.68'

GLO RESURVEY 1919

ORIG. MC POSITION FALLS IN LEECH LAKE
 SET 1" X 3/4" IRON POST WITH BRASS CAP MKD.

T143 N R30W

S18
 S19 / MC

1919

W. OAK 18 N59°45'W 420 LKS. = 277.20'

W. ASH 8 S73°45'W 421 LKS. = 277.86'

N.W. TOWNSHIP CORNER, BET SEC'S. 146
 ORIG. GOV'T SURVEY 1875
 SETWOOD POST

W. PINE 20 N1E 265 LKS. = 174.90'

GLO FD. 26" W. PINE SNAG N1E 265 - SCRIBED

Y. PINE 18 N2½W 354 LKS. = 233.64'

GLO FD. 26 Y. PINE STP. N2½W 354 LKS. - SCRIBED

Y. PINE 30 S88½W 83 LKS. = 54.78'

GLO FD. Y. PINE STP. S88½W 83 LKS. = 58.08'

Y. PINE 30 S31½E 104 LKS. = 68.64'

GLO FD. Y. PINE STP. S29½E 98 LKS. = 64.68'

GLO RESURVEY 1918

FD. REMAINS OF ALL 4 ORIG. BT'S.

SET 3" x 36" IRON POST WITH BRASS CAP MKD.

T143N R30W

S31

S1	S6
R31W	R30W

T142N
 1918

OAK 6 S49E 27 LKS. = 17.82'

OAK 5 S37¾W 39 LKS. = 25.74'

NO OTHERS

IN BK#3 T142 R31 FOR CURRENT
 INFORMATION Pg#72

WEST $\frac{1}{16}$ CORNER BET. SEC'S. 6 & 31

GLO RESURVEY 1918

SET 1" X 36" IRON POST WITH BRASS CAP MKD.

W $\frac{1}{16}$ $\frac{S31}{S6}$

1918

OAK 10 S66 $\frac{1}{2}$ W 20 LKS. = 13.20'

OAK 6 N28 $\frac{1}{2}$ W 20 LKS. 13.20'

WITNESS CORNER TO 1/4 COR & MC COR.

BET. SEC'S. 6 & 31

ORIG. GOV'T. SURVEY 1875

SET WOOD POST

R. OAK 8 N16E 30 LKS. = 19.80'

W. OAK 6 S51W 34 LKS. = 22.44'

GLO RESURVEY 1918

AT EDGE OF BANK - RESTORED ORIG. POSITION

FROM ORIG. BT'S. - THESE TREES ARE

DEAD AND FALLEN - POINT FOR ORIG. MC

FALLS ON SAND BAR AT EDGE OF LOW WATER.

NO EVIDENCE OF ORIG. POST OR BT'S.

SET 1" X 36" IRON POST WITH BRASS CAP MKD.

T143N

R30W ——— S31 / 1/4 WC
 S6 MC
 1918

OAK 12 S80W 10 LKS. = 6.60'

OAK 10 N73 1/4 W 51 LKS. = 33.66'

CENTER SOUTH $1/16$ CORNER ~~SEC.~~ SEC. 31

GLO RESURVEY 1918

SET 1" X 3/8" IRON POST WITH BRASS CAP MKD.

C
 S $1/16$ | S 31
 C
 1918

OAK 8 S $31\frac{1}{2}$ E 46 LKS. = 30.36'

OAK 8 S $42\frac{1}{2}$ W 19 LKS. = 12.54'

CENTER QUARTER TO SEC. 31

GLO RESURVEY 1918

SET 1" X 3/8" IRON POST WITH BRASS CAP MKD.

C¹/₄ S31

1918

BIRCH 8 S44°15'E 19 LKS. = 12.54'

OAK 6 S27°45'W 17 LKS. = 11.22'

ANGLE POINT 3 TR 1245 + ANGLE POINT 4 TR 1574
IN SEC. 31

FROM COR. OF TOWNSHIP 142 N R 30-31 W
THROUGH ALLOTMENT 1571

GLO. RESURVEY 1918

SET 1" x 3/16" IRON POST WITH BRASS CAP MKD.

TR	TR
1574	1245
AP4	AP3
TR 1571	

1918

NO BT'S.

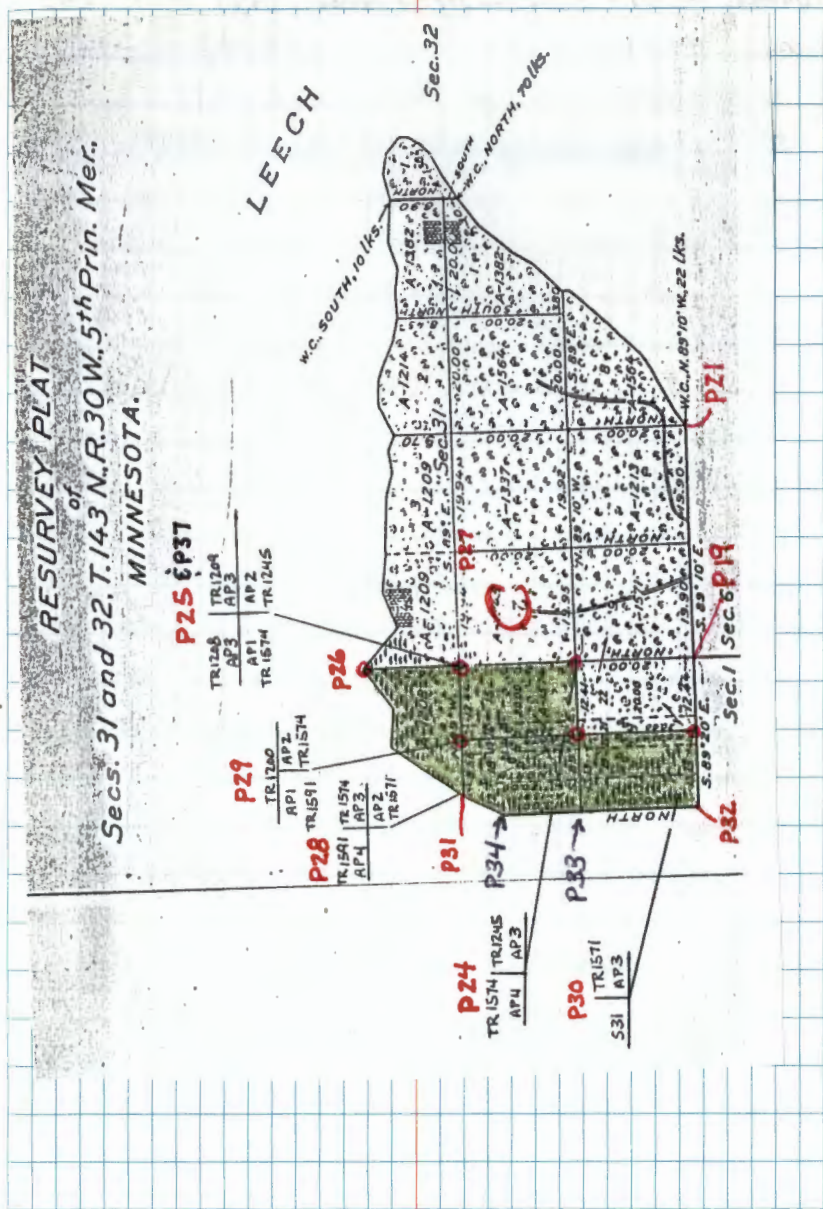

ANGLE POINT 1 TR 1574 - ANGLE POINT 2 TR 1245

ANGLE POINT 3 TR 1208 - ANGLE POINT 4 TR 1209

GLD RESURVEY 1918

SET 1" X 3/8" IRON POST WITH BRASS CAP MKD.

TR 1208	TR 1209
AP 3	AP 3
AP 1	AP 2
TR 1574	TR 1245

1918

NO BT'S.

CURRENT INFORMATION ON Pg[#] 37 THIS BOOK

SMC ON SHORE OF LEECH LAKE. SEC. 31

GLO RESURVEY 1918

SET 1" X 36" IRON POST WITH BRASS CAP MKD.

SMC
↑
S31 | S31
1918

NO BT'S.

CENTER WEST $\frac{1}{16}$ SEC. 31

GLO RESURVEY 1918

SET 1" X 36" IRON POST WITH BRASS CAP MKD.

C $\frac{W \frac{1}{16}}$ C
S31
1918

NO BT'S.

ANGLE POINT 2 TR 1571 - ANGLE POINT 3 TR 1574

ANGLE POINT 4 TR 1591 IN SEC. 31

TR 1591 TR 1574

AP4 | AP3

APZ

TR 1571

1924

NO BT'S.

FROM S¹/₁₆ BET. SEC'S, 31+36 - S89°10E

ON TRUE S¹/₁₆ LINE THROUGH SEC. 31

13.13 CHS. TO COR. = 866.58'

ANGLE POINT 1 TR 1591 - ANGLE POINT 2 TR 1574

IN SEC. 31

GLO RESURVEY 1918

SET 1" X 36" IRON POST WITH BRASS CAP MKD.

TR 1200	
API	APZ
TR 1591	TR 1574

1919

NO BT'S.

ANGLE POINT 3 TR 1571 SEC. 31

GLO RESURVEY 1918

SET 1" X 3/8" IRON POST WITH BRASS CAP MKD.

	TR 1571
S 31	AP 3

1918

NO BT'S.

FROM TOWNSHIP COR TO SEC'S. 1 & 6 OF
 T142N R30W N89°20'W - 12.44 CHS. = 821.04'

SMC. ON CENTER LINE OF SEC. 31

GLO RESURVEY 1918

SET 1" X 36" IRON POST WITH BRASS CAP MKD.

$$\text{SMC } C \begin{array}{c} \hline S31 \\ S31 \\ \hline \end{array} C$$

1918

DUG PIT 30" X 18" X 12" ON LINE 6.0' EAST
OF COR.

RAISE MOUND 2' X 1 1/2' NORTH OF COR. 3.0'

SE TOWNSHIP CORNER. ~~TO~~ SECTIONS ~~36~~ 36

GLO RESURVEY 1918

SET 3" X 36" IRON POST WITH BRASS CAP MKD.

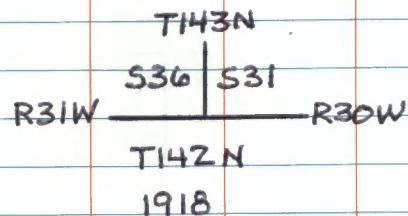

DUG PIT 30" X 18" X 12" E-W-N OF COR. 3.0'

PLACED EARTH AROUND IRON FOR SUPPORT

NO TRACE OF ORIG. COR.

PROPORTIONATE DISTANCE

SOUTH $\frac{1}{16}$ CORNER BET. SEC'S. 31+36
 GLO RESURVEY 1918
 SET 1" X 36" IRON POST WITH BRASS CAP MKD.

S $\frac{1}{16}$
 S36 | S31
 1918

• DUG PIT 18" X 18" X 12" NORTH + SOUTH 8.0'
 RAISE MOUND OF EARTH 3.0' X 1 $\frac{1}{2}$ ' 8.0' EAST
 OF COR.

MEANDER CORNER BET. SEC'S. 31+36

GLO RESURVEY 1918

SET 1" X 36" IRON POST WITH BRASS CAP MKD.

T143N

MC
 S36 S31
 R31W R30W

1918

NO ACCESSORIES AVAILABLE

AT EDGE OF FLOATING BOG

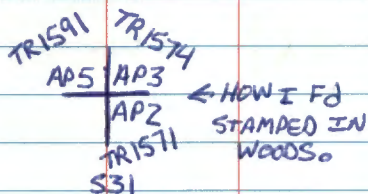

2-13-06 R. MAIN

FD IRON IN PLACE IN MATURE PINE AND MIXED
HARDWOODS. GPS AND WITNESS WITH.

W. OAK 10" N41°E 19.25 FT TO SPK

R. PINE 20" S87°E 22.25 FT TO SPK

8 FT STEEL SIGN POSTS 9.9' SOUTH 30.65' EAST
DIST TO Q OF POST

GLO RESURVEY

TR	TR
1571	1245
AP4	AP3
AP2	
TR	
1571	
1918	

2-13-06 R MAEN

FD IRON IN PLACE UP 6" IN MIXED HARDWOODS
AND MATURE PINE GAS AND WITNESS WITH:

R PINE 5" N 28° W 28.52 FT TO SPK MKD: X BT

R-DAK 11" S 50° W 39.63 FT TO SPK MKD: S 31 BT

8 FT STEEL SIGN POSTS NORTH 2.9 WEST 3.5

1918 GLO RESURVEY Pg#4

SET 3' X 1" IRON 28" IN THE GROUND MARKED:

TR 1208	TR 1209
AP 3	AP 3
AD 1	AP 2
TR 1574	TR 1245

1918

2-13-06 R. MAIN

FD IRON IN PLACE AND GPS. CORNER IN MIXED
HARDWOODS. LAKE HOME NORTH AND EAST OF IRON.

W OAK 12" S 72 E 19.10 FT TO SPK MKD; S 31 BT

W OAK 6" S 14 W 32.07 FT TO SPK MKD; X BT

12

REST OF

BOOK IS EMPTY