

CORNER RESTORATION

T 143N R27W

CORNER RESTORATION T 143N R27W B2

BOOK NO. 2

T 143 N R 27 W
 CORNER RESTORATION
 BOOK # 2

40	57	50	49	48	47	46	45	44	43	42	41
39	6	¹⁴ 15	5		4		3		2		1
38	13	4	12								
37	7	10	8		9		10		11		12
36	9	7	8								
35	18	6	17		16		15		14		13
34	5	3	4								
33	19	3	20		21		22		23		24
32	1	62	67								
31	30		29		28		27		26		25
30											
29	⁵⁸ 28	⁵⁹ 29	⁶⁰ 30		32		34		35		36
28	⁵⁷ 27	⁵⁸ 28	⁵⁹ 29		31		33		34		35
27	27	26	25	24	23	22	21	20	19	18	17
26	53	54	55	56	57	58	59	60	61	62	63

USFS, CASS COUNTY, MN

Cut or
Fill

0
1
2
3
4
5
6
7
8
9
10
11
12
13
14
15
16
17
18
19
20
21
22
23
24
25
26
27
28
29
30
31
32
33
34
35
36
37
38
39
40

R-3

 $\frac{1}{4}$ Between Secs. 14 + 30

Original Gov't. survey notes of 1873

Set Post

W. Pine 14" N18°W 8 1/2 - 5.28'

W. Pine 12" S36°E 16 1/2 - 10.56'

1920 J.H. FLYNN
RECOVERED CORNER1920 BEN CLARK
FOUND CORNER & SET AN IRON MONUMENT

BT

BIRCH 12" N35W 51.2

BIRCH 10" S8-20W 39.4

1920 E.B. HORST
COUNTY PLAT E-7 SHOWS IRON MONUMENT.

1986 W CURRO

FOUND 1" X 1/8" POST WITH 2" X 1/2" SQUARE NUT ON
BOTTOM, 8" BELOW GROUND. REPLACED WITH 2" X 1/6"
GALVANIZED IRON PIPE WITH BRASS CAP STAMPED:

T45N R27W

S19

1/4

S50

1986

11395

North

20.00 Enter Tamp. swamp NW + SE

26.00 Leave swamp E + W

40.00 $\frac{1}{4}$ Cor

1986 CONTINUED

BTS DOUBLE BLAZED

~~SPRUCE 8" N50E 30.83'~~ TO NAIL~~W OAK 10" N8E 17.22'~~

BALSAM 6" S45E 71.35'

~~SPRUCE 8" S85E 27.71'~~ TO NAIL

BALSAM 6" S10E 91.05'

~~SPRUCE 7" S50E 38.87'~~ TO NAIL

8" STEEL SIGN POST NORTH 2'.

REFER TO CERT OF LOCATION #29418#4

P-5

1/4 Between Secs. 19 & 20

Original Govt. survey notes of 1873

Set Post

Cedar 5" S70°W 7 IRS - 4.62'

Cedar 8" S80°E 17 IRS - 11.22'

2

North

80.00 Sec. Cor. to 17, 18, 19, 20

N-5

N-5

Sec. Cor. to Secs. 17, 18, 19 & 20

Original Gov't. survey notes of 1893

Set Post

Cedar 6" N54°E20 1KS - 13.20'

Falls in road

Spruce 12" N52°W 16 1KS - 10.56'

Falls in road

Spruce 14" S36°W 20 1KS - 13.20'

Falls in road

W. Pine 5" S36°E 11 1KS - 7.26'

Falls in road

To perpetuate this corner I set a 5½" x 5½" x 24" concrete monument 6" below surface of road and capped with a 3" dia. brass tablet stamped.

I placed 2" Iron pipe along- T143 N R27 W

East side of concrete mon

S 18 | S 17

S 19 | S 20

Witnessed by.

1972
RLS NO. 6807

10" Cedar S61°W 108.2 ft. scribed S19 Bt.

13" Elm N4°W 79.1 ft. scribed S18 Bt.

6" Aspen N13°E 71.5 ft. scribed S17 Bt.

11" Aspen N43°E 66.9 ft. scribed S17 Bt.

4" x 4" x 72" Cedar post due North 29.9 ft. with

F.S. signs 54-2 & 54-4 Attached.

10-21-70

Curtis R. Krause

No tree in sec. 20 (open field)

AFFIDAVIT

3

East 9/20/75

Fence set

36.00 Enter Tam. Swamp. NYS 25400

40.00 Set Post (Temp)

45.00 Leave swamp NYS 25450

55.00 Enter Tam. Swamp NW & SE 34100
Orig dist 79.76 - 5264

Ca. Sur. Rec #260 BK B - H.F. Baldwin

314466 - Sec Cor 17-18-19-20 2611

340175 - 1/4 Cor. 17-19 2614

366485 - Sec Cor 16-17-20-21 2628 to short fence S.

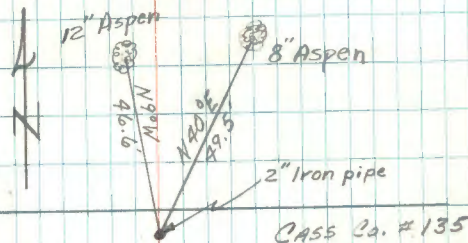

8/25/97 RM+CK

TOP OF MONUMENT

BRASS CAP - AT SURFACE

OF ROAD - NEED TO LOWER SOON

County notes and ties for newly constructed county road.

CONT BK #2 (SAME BOOK) Pg 66

SEE ALSO SUB OF SEC. 19-14327
IN CURO BOOK #168 pp 3-35

N-7

1/4 Between Secs 17 + 20

Original Gov't. survey notes of 1873

Set Post

Tamarack 5" S44°E 21 1/2 - 13.86'

In road

Tamarack 6" N47°E 15 1/2 - 9.90'

In road

Survey Rec Book B #260 by H.F. Baldwin

Old post

New BT Tam 6" N4°E 38.6 mil - no evidence

Cedar 6" S27°30'E 43.6 - "

Old BT Tam 8" N34°30'E 116 - "

Tam 5" S52°30'E 130 - "

Area badly burned & cut - See page 3 for swamp 1875

Search 3 m.b.

W.H. Dennis

11/14/09

West

1.50 Enter Cedar swamp N+S

17.00 Leave same

40.00 Set Post (Temp.)

62.00 Enter Tam. swamp N+S

69.00 Leave same

N-3

1/4 Between Secs 18 + 19

Original Gov't. survey notes of 1873

Set Post

Birch 8" S22°W 22 IXS - 14.52'

Falls in road

Spruce 10" N60°E 37 IXS - 24.42'

Falls in road

North

2.00 Enter Tam. Swamp NE + SW

40.00 1/4 Cor.

Notes from Cass County Eng.
ties from new road construction plans.

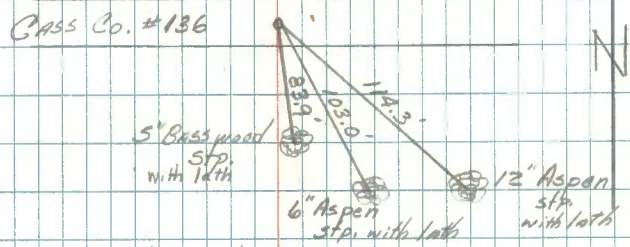

X

L-5

1/4 Between Secs. 17 & 18

Original Gov't. survey notes of 1873

Set Post

Spruce 5" N77°W 8 1KS - 5.28'

Spruce 5" N65°E 21 1KS - 13.86'

6

North

80.00 Cor. Sec. to 7, 8, 17, 18

J-5

Sec. Cor. to Secs. 7, 8, 17 & 18

Original Gov't. survey notes of 1873

Set Post

Spruce 6" S77°E 41KS - 2.64

Tamarack 10" S34°W 231KS - 15.18'

Tamarack 8" N34°E 301KS - 25.08'

Tamarack 12" N28°W 321KS - 21.12'

7

East

10.00 Leave swamp NW + SE

15.00 Enter Tam. swamp NE + SW

23.50 Leave swamp W + SE

40.00 Set Post (Temp.)

45.00 Enter Tam. swamp N + S

54.00 Leave same N + S

Chained to this area from Sec. Cor.
West, corner $\frac{1}{2}$ Bti. Taken out with road
const. no evidence found.

5-11-70

Ant Khaman

F.S.L.P. on willow 15' south of road, put up
by District 2-7-70

J-7

± 1/4 Between Secs. 10 & 17

Original Gov't. survey notes of 1873

Set Post

Spruce 5" N50°E 15 IXS - 9.90'

Fir 10" S55°E 20 IXS - 13.20'

8

West

13.00 Leave swamp W4SE

16.00 Enter Cedar swamp N4S

30.00 Leave same N4S

40.00 Set Post (Temp.)

Chained to this area from sec. cor. West
no evidence of corner or Bl's, area is
heavy brush and small aspen no old trees
over 12" anyplace around this area.

5-11-70

Carl Kramer

F.S.L.P. on a 6" white oak south side

J-3

1/4 Between Secs. 7 & 18

Original Gov't. survey notes of 1873

Set Post

Fix 6" N72°E 91RS - 5.94'

Fix 10" S7°W 231RS - 15.18'

9

North

.50 Leave swamp W+E

30.50 Enter Cedar swamp E+W

35.00 Leave same E+W

40.00 1/4 Cor.

6-5
1/4 Between ^{secs.} 7 & 8

Original Gov't. survey notes of 1873

Set Post

Maple 8" N47°W 6 IKS - 3.96'

Fig 6" S45°E 13 IKS - 8.58'

North

45.00 Enter Cedar & Tam. Swamp E+W

52.50 Leave same E+W

75.00 Enter Cedar Thicket & swamp E+W

80.00 Sec. Cor. 5, 6, 7, 8

E-5

E-5

Sec. Cor. to Secs. 5, 6, 7 & 8

Original Govt. survey notes of 1873

Set Post

Tamarack 12" S10°E 26 IRS - 17.16'

Aspen 16" S70°W 15 IRS - 9.90'

Aspen 16" N25°E 11 IRS - 7.26'

Aspen 10" N33°W 28 IRS - 18.48'

CORPS OF ENGINEERS BOOK A1-235 Pg. 57

MAY 19 1900

THE ORIGINAL POST AND ALL FOUR B.T.'s
WERE FOUND

11

East

40.00 Set Post (Temp.)

East

Chained to this area from Sec. Cor. E
corner location falls in road all
B.T. Taken with road const.

F.S. L.P. on a 3" Ash 34' North of E of road.

5-8-70

Curt Krause

Dennis Bergman

E-7

E-7

1/4 B between secs. 5 & 8

Original Gov't. survey notes of 1873

Set Post

Cedar 8" N16°N 8 1/2 - 5.28'

Cedar 8" S42°W 25 1/2 - 16.50'

12

West

31.00 Leave swamp N+S

38.00 Enter Tam. swamp

40.00 Set Post (Temp.)

47.50 Leave swamp N+S

63.00 Enter Willow maple N+S

66.50 Leave same N+S

Chained to this location from the sec. cor.
to the west, but would fall in road or ditch
no evidence found.

5-8-70

Arthur R. Kramer

E-3

E-3

1/4 Between Secs. 6 & 7

Original Gov't. survey notes of 1873

Set Post

Ash 7" N23°E 2' 1KS - 13.86'

Spruce 8" S48°W 17' 1KS - 11.22'

CORPS OF ENGINEERS BOOK A1-235 Pg. 60

MAY 19 1900

THE REMAINS OF BOTH TREES WERE FOUND
WITH BLAZES ON THEM.

13

North

27.50 Leave Swamp E+W

31.00 Enter marsh E+W

82.00 Right Bank Leech Lake R. &

Set post for M.C.

45.38 Leave River Bank

68.00 Enter windfall swamp E+W

East

Chained to this location from sec cor.
Bt. Taken out with road construction
no evidence left.

Old fence line runs north from point for
corner.

5-8-70

Curt Keane

Dennis Bergman

F.S.L.P. on a 3" Oak 28' North of lot road.

MC

C-5

~~MC~~ Between Secs. 5 & 6

Original Gov't. Survey notes of 1823

Set Post ~~Aspen~~.

Aspen 5" N12°E 51 KS - 33.66'

Oak 6" N37°W 40 KS - 26.40'

CORPS OF ENGINEERS - BOOK A1233 Pg. 58

MAY 1 1900

FOUND OAK BT TO NW

14

North

48.14 Leave right bank ^{at} river and
Set post for M.C.

M.C. cor. Between 546 (SOUTH SIDE)

Original Gov't. survey notes of 1873

Set Post

Aspen 10" $S70^{\circ}W$ 123 LKS - 81.18

ASH 6" $S12^{\circ}E$ 111 LKS - 73.26'

CORPS OF ENGINEERS BOOK A1235 Pg. 55

MAY 4 1900

FOUND ASPEN 10 $S7W$ 123 LKS.

Z-23

Z-23

1/4 Between Secs. 36 & 1

Original Gov't. Survey notes of 1873

Set Post

Aspen 14" N33°W 8 1/2 - 5.28'

Fir 6" S46°E 10 1/2 - 6.60'

16

- 80.00 Sec. Cor. to 35, 36, ~~42~~

Chained to this area from the sec. cor.
 West area badly burned and in heavy brush
 found no evidence of corner or B's.
 search 1 hr.

Curt Kramer

10-27-69

Z-21

Z-21

Sec. Cor. to Secs, 35, 36, 1 & 2

Original Gov't. survey notes of 1873

Set Post

Birch 8" S51°W 39 lks - 25.74'

not found in cleared area

Fir 8" N13°W 23 lks - 15.18'

not found in cleared area

Fir 6" N32°E 24 lks - 15.84'

evidence of rotted spruce at brg. & dist.

Maple 6" S52°E 18 lks - 11.88'

not found in cleared area.

C.C. notes Reimer file 1935

Wood post poor condition 14" above ground.

FSLP on 3" Basswood on north side of tree

N10°W 88 lks to corner from Basswood

MARCH 4 1915 PLAT ON Pg. 455

County Resurvey 1916 Eng. Donner

Survey Record # 328 Book B

Found NE and SW B'ts. marked and standing
and set 4" x 4" x 48" cedar post to mark corner

874 CCC NOTES By BEN E. LYONS 8/11/39

Fd, SQD. POST 2 1/2" BADLY ROTTED

Fd, BASSWOOD 4 1/2" N10°W 88 LKS. 58.08'

FSLP ON BASSWOOD 4 1/2" ON NORTH SIDE OF TREE

N10°W 88 LKS. TO CORNER

COR. IS ON EDGE OF CLEARING TO SW AND ASPEN
ON OTHER SIDE

17

34.00 Enter Cedar swamp NYS

40.00 1/4 Cor.

local resident took us to the approx location
of corner. We found FSLP on 1/2" Basswood, we
took brg. & dist recorded, to area of corner and
found no remains of post. This area had 3" to 4"
of burned ash and decay. 10-27-69

Searched 1 1/2 hrs.

Curtis R. Kianan

2-19

1/4 Between Secs. 35 & 2

Original Gov't. survey notes of 1873

Set Post

Spruce 8" S52°E 22 1/2 - 14.52'

Spruce 7" N62°W 15 1/2 - 9.90'

18

80.00 Sec. Cor. to 34, 35, 2, 3

Z-17

Sec. Cor. to Secs. 34, 35, 243

Original Govt. survey notes of 1873

Set Post

Tamarack 6" S9°W 13/15 - 8.58'

Cedar 7" N67°E 5/15 - 3.30'

Cedar 7" S55°E 13/15 - 8.58'

Tamarack 8" N54°W 9/15 - 5.94'

19

40.00 1/4 Cor.

2-15
1/4 Between Secs. 34+3

Original Gov't. survey notes of 1873

Set Post

Tamarack 6" S39°W 18 lks - 11.88'

Tamarack 8" N68°E 20 lks - 13.20'

80.00 Sec. Cor. to 33, 34, 3, 4

2-13

2-13

Sec. Cor. to Secs. 33, 34, 344

Original Gov't. survey notes of 1873

Set Post

Spruce 5" S47°E 35 LKS - 23.10'
evidence of rotted stump at recorded ^{dist.} Ery.Spruce 5" S22°W 23 LKS - 15.18'
not found* Spruce 6" N55°E 38 LKS - 25.08'
rotted stump* Spruce 8" N9°W 36 LKS - 23.76'
rotted stump

874 CCC NOTES By R.T. DEFANT 10-24-40

Ed. POST - ROTTED - LEVEL

* Ed. TAM. 10 N9°W 36 LKS. = 23.76'

* TAM. 8 N55E 38 LKS. = 25.08'

PUT FSLP ON SPRUCE 4" ON NE SIDE OF TREE.

CORNER BEARS N45E 8 LKS. = 5.28' FROM

TAG

NOTE; PLACED PIPE AT CORNER

TREES BLAZED NE-S-W OF CORNER

BOTH TREES
ARE SCRIBED
ORIG. BY 51

21

40.00 1/4 Cor.

Chained south from 1/4 Corner
Found 1" dia x 24" long steel pipe at location
of sec. corner also squared 1x1" stake
with point. F.S.L.P. on 5" Spruce 5.3' SW
of pipe.

5-13-70

Curt Krause

Z-11

Z-11

1/4 Between Secs. 33 + 4

Original Gov't. survey notes of 1873

Set Post

Spruce 6" N49°W 61Ks - 3.96'

Spruce 6" S24°W 271Ks - 17.82'

874 CCC NOTES By G. SHERMAN 3/13/35

Fd. ELM 10 SOUTH (40) LKS. = (26.40'?)

FSLP ON ELM 10 ON WEST SIDE OF TREE

CORNER BEARS EAST, 3 LKS. (1.98')

22

62.00 Enter windfall NYSE.

80.00 Sec. Cor. to 32, 33, 4, 5

Chaired to this location from the
Sec. Cor. to the West, and found no
evidence of the bearing trees or post.

Searched 2 1/2 hrs. 11-17-70

Arthur R. Krause

2-9

2-9

Sec. Cor. to Secs. 32, 33, 445

Original Govt. Survey notes of 1873

Set Post

Dead Spruce 8" N11°E 118 LKS - 77.88'

Dead Fir 6" N81°W 13 LKS - 8.58'

Ash 10" S72°E 73 LKS - 48.18'

Oak 16" S33°W 40 LKS - 26.40'

GLO RESURVEY 1920

FOUND CEDAR STAKE - SHOWING SCRIBE MARKS
NORTH AND ALONGSIDE STAKE

SET 2" X 3' IRON POST WITH BRASS CAP MARK.

T143N R27W

S32 | S33

S5 | S4

MARKED NEW BT'S, 1920

SPRUCE 10 N31°E 63 LKS. = 41.58'

PINE 14 S62½°E 129 LKS. = 85.14'

TAM. 8 S40½°W 102 LKS. = 106.92'

PINE 8 N5W 139 LKS. = 91.74'

23

7.50 Leave windfall, enter Cedar swamp N+5

18.50 Leave timber enter open marsh N+5

22.00 Set post for M.C. on right bank Little
Boy RiverFound GLO Brass cap 2" dia. 10" above
ground in good condition. No notes along
to check on bts.

11-17-20

Curtis R. Klausner

M.C. Between Secs. 32, 5

Original Gov't. Survey notes of 1873.

Set Post

Tamarack 6" N 12° E 750 lks - 495.00'

24

42.05 Set Post for M.C.

Z-5,6

M.C. Between Secs. 32, 5

Original Gov't. Survey notes of 1873

Set Post

Cedar 7" N84°W 197 lks - 130.02'

Cedar 10" S89°W 207 lks - 136.62'

GLO FOUND ORIG. CEDAR SHOWING SCRIBE MARKS

GLO Resurvey of 1920 Pg 123 of SURVEY NOTES

Set Iron post 1" dia 36" long with cap marked

Dead Cedar 8" S75°W 180 lks. 118.8'

T143N WC
R27W / MC
~~S32~~
SS
T142N
R27W 1920

Dead Cedar 8" N88°W 235 lks. 155.10'

3/8/93 R. MAIN

CHAINED WITH STRING BOX FROM ANGLE POINT

1/4 OF SECTION 5 GLO DISTANCE AND FOUND

GLO MONUMENT FLUSH WITH THE FLOATING BOY.

ALSO FOUND A ±3" X 3" SQUARED WOOD POST NEXT TO IRON PIPE LID ±12"

44.25 Leave open marsh enter Tam and Cedar swamp

80.00 Sec. Cor. to 31, 32, 5, 6

Re-establishment of a Portion of the Exterior and Subdivision Lines, Resurveying of the 1/4 Section Corners, and Other Surveys, within T. 143 N., R. 27 W.

Chains

36.51 Computed proportional point for the 1/4 sec. cor., falls in Boy River.

36.58 The original point for the M. C. of secs. 5 and 32, falls in river. This point is reestablished by reseed bearing and measurement from the original I.W./B. T., which is a cedar, 10 ins. diam., showing scribe marks. At a point on the bank of Boy River, which point is N. 88° 21' W., 64 lks. from the true point for the cor.

Set an iron post, 3 ft. long, 1 in. diam., 26 ins. in the ground, for a 1. C. M. C. of secs. 5 and 32, with brass cap mkd.

T 143 N W C
R 27 W
S 32 M C
S D
T 142 N
R 27 W
1920

From which

The new bearing trees

A dead cedar, 8 ins. diam., bears S. 76 1/2° E., 180 lks. dist; mkd. M C T 142 N R 27 W S 32 M C B T.

A dead cedar, 8 ins. diam., bears N. 88 1/2° W., 235 lks. dist; mkd. C T 143 N R 27 W S 32 M C B T.

Thence from the true point for the M. C. of secs. 5 and 32.

N. 88° 21' W., beginning new measurement.

0.64 The 1. C. M. C. of secs. 5 and 32 on left bank of Boy River, bears N. and S. Thence over level land, through a cedar and tamarack swamp.

18.32 The point for the W. 1/16 sec. cor.

Set temp. stake.

28.55 Set an iron post, 3 ft. long, 1 in. diam., 26 ins. in the ground, for angle point 1 of a lotment 1861, with brass cap mkd.

S 32
AP 1
TR
1861
E 5
1920

38.74 The cor. of secs. 5, 6, 31 and 32, which is a decayed wooden stake, not marked.

North, and alongside of stake, 1

Set an iron post, 3 ft. long, 3 in. diam., 26 ins. in the ground, for the cor. of secs. 5, 6, 31 and 32, with brass cap mkd.

Z-5

Z-5

Sec. Cor to Secs. 31, 32, 546

Original Gov't. Survey notes of 1873

Set Post

Tamarack 6" S15°W 61ks - 3.96'

Tamarack 8" S57°E 81ks - 5.28'

Tamarack 8" N37½°E 81ks - 5.28'

G.L.O. ^{Found} 12" Tam. showing scribe marks at brg. ½ dist.

Tamarack 5" N38°W 61ks - 3.96'

G.L.O. Resurvey of 1920

Set Iron post 2" dia. 36" long with cap marked

Found Iron cap 12" above ground. 58.1 T43N R27W

Cedar 6" N76°E 881ks $\begin{array}{r} 531 \\ 56 \end{array} \begin{array}{r} 532 \\ 55 \end{array}$

Found burned pieces of wood 45.5' 7142N 1920

Dead Tam. 14" S25°E 691ks.

Found large stump at brg. ½ dist. 58.1

Cedar 8" S71°W 881ks.

Found rotten 8" stub with marks on flat spot at brg. ½ dist. 49.5

Tam. 8" N30°W 751ks.

Found 6" x 4' Tam. stub with all scribe showing at ^{brg.} dist.

Found Tam stub 9" x 40" N52°W 36.5' All scribe showing

26

Miff 1 day. t. caps 6/20/75

20.00 Leave Tam. & Cedar swamp, enter pine ridge

40.00 ¼ Cor.

5-15-70

Curt Krause

To perpetuate this corner I scribed four new bearing trees as follows:

9" Tam. N33°E 52.0' scribed S32 BT.

7" Tam. S50°E 46.1' scribed S5 BT.

8" Cedar S35°W 67.6' scribed S6 BT.

8" Cedar N52°W 56.4' scribed S31 BT.

72" steel sign post due West 3.0' with FS signs

54-2 & 54-4 attached.

6-19-70

Curt Krause

3/4/93 R. MAZIN

CORNER HAS BEEN REMOVED BY RECENT LOGGING ROAD.

Found SIGN POST IN PLACE BUT BENT AND KIND OF

BADLY. WE WILL REPLACE MONUMENT WHEN GROUND THAW'S. SET ¾" DIAMETER X 10" ALUMINUM ROD MONUMENT WITH 3" ALUMINUM CAP ± 1 INCH BELOW WENTON HALL ROAD.

TAMARACK 13" N33°E 52.0' CAP' MCD T143NR27W

TAMARACK 12" S50°E 46.1 531 | 532

CEDAR 11" S35°W 67.6 56 | 55

CEDAR 11" N52°W 56.4 7142N

1920

8 FT METAL SIGN POST 80 FT WEST

USFS

Z-3

Sta. Cor. to Secs. 31 & 6

Original Gov't. Survey notes of 1873

Set Post

Maple 5" N61 $\frac{1}{2}$ °W 131/5 - 8.58'

G.L.O. found 15" stump with Bt marks showing at brg. & dist.

Birch 6" S45°E 51/5 - 3.30'

G.L.O. found decayed birch stump at brg. & dist.

G.L.O. Resurvey of 1920

Set Iron post 1" dia. 36" long with cap marked.

Found Iron post, cap broken off in road $\frac{1}{4}$ S31Ash 10" S34°E 143 lks. 94.4 $\frac{1}{4}$ S6

Found stp at brg. & dist. (badly rotted)

To perpetuate this corner I set a 6" dia.
24" long cylindrical concrete monument 8" below
surface of road with a 3" dia. brass tablet stamped:

T143N R27W

 $\frac{1}{4}$ S31 $\frac{1}{4}$ S6

T142N

1970
RLS NO. 6807

Witnessed by:

9" Elm S15°E - 79.6' - scribed $\frac{1}{4}$ S6 Bt.6" Oak S50°W - 217.3' - scribed $\frac{1}{4}$ S6 Bt.

8" Power Pole N2°W - 34.4' - Bt. shield on pole

4" x 4" x 72" Red top cedar post due North 30.5' with

F.S. sign 54.9 attached.

No tree available in Sec. 31.

(Pasture)

6-18-70

Curtis R. Krause

Z-3

Affidavit
C.R. Krause

27

Found 32" of Iron post with cap broke off in E
of county road # Fence line runs south of
corner. F.S.P. on 6" cedar post. 23' south of E.
Searched $\frac{1}{2}$ hr. 5-14-70

Curt Krause
Dennis BergeronSigned 9/18/75
WPK

3/3/93 R MAIN - C. KRAUSE

FOUND ACCESSORIES IN GOOD CONDITION EXCEPT EIM SIZE
79.6 FT IS NOW A STUB \pm 8 FT HIGH.

FD CONCRETE CYLINDER 64 FT BELOW ROAD SURFACE
PLACED MAGNET ON EAST SIDE OF MONUMENT
2 FT BELOW ROAD SURFACE.

WITNESSED WITH TWO 8 FT STEEL SIGN
POSTS N 45°W 48.21 FT AND N 45°E 43.87 FT

X-1

1/4 Between Secs. 31 + 36

Original Gov't. Survey notes of 1873

Set Post

Cedar 10" N25°W 22 1/2 - 14.52'

G.L.O. Found stp. at recorded by ? dist.

Cedar 10" S5°E 9 1/2 - 5.94'

G.L.O. found stp. at recorded by ? dist.

G.L.O. Resurvey of 1920

Set Iron post 1" dia. 36" long with cap mkd.

Found Iron ? cap good condition 1/4

Dead Cedar 5" S55°E 71 1/2 ks. 46.9' 536 531

found stp. at by ? dist, heavy barn. 1920

Dead Cedar 4" N66°W 37 1/2 ks. 24.9'

found stp. at by ? dist, heavy barn.

To perpetuate this corner I scribed one tree
and placed a steel sign post next and fastened
to the iron post monument.

5" Birch N39°E - 21.4' scribed 1/4 S31 Bt.

60" steel post place next to corner with F.S.

signs 54-2 & 54-4 attached.

60" steel post due North 8.7 with F.S. sign.

54-2 attached.

6-22-70

Curt Krause

X-1

Affidavit
Curt Krause 5/18/75

28

47.46 Leave Tam. Swamp, enter open marsh

49.96 Set Post for M.C. on S. bank of Bay
River

Chained to this area from Sec. 30 to south
Found Iron ? squared post fallen over and
still frozen in grass.

5-18-70

Curt Krause

Signed 5/18/75
WFO

M.C. Between Secs. 31 & 36

Original Gov't. Survey notes of 1873

Set Post

Dead Tamarack 8" South 250 KS - 165.00'

57.00 Set Post on N. Bank of River. for a
m.c. in marsh - no bearing trees

58.00 Enter Swall area, Tam. Swamp

60.00 Sec. Cor. to 30, 31, 25, 36

Sec. Cor. to Secs. 30, 31, 25 & 36

Original Gov't. survey notes of 1873

Set Post

Tamarack 8" N40°E 16 KS - 10.56'

Tamarack 5" N78°W 11 KS - 7.26'

Tamarack 7" S30°W 20 KS - 13.20'

Tamarack 8" S45°E 22 KS 14.52'

1914 J. Curo

FOUND ALL ORIGINAL BTS. SE BT WAS
DEAD OTHERS WERE STUMPS. SET 4" X 72"
CEDAR POST.

BT CEDAR 6" N75W 1.50'
(DEAD)

1928 GLO

LOCATED OLD POST. SET 2" X 36" IRON PIPE
WITH BRASS CAP. SET 4" X 72" CEDAR POST ALONG
#RON.

1986 W. Curo

FOUND 1928 GLO BRASS CAP MONUMENT WITH
TOP 18" BROKE OFF. SET A 2" X 36" IRON PIPE

20.00 Leave Tam. swamp, enter pine ridge
40.00 1/4 Cor.

1986 CONT

WITH BRASS CAP 8" BELOW GROUND SET
R.R. SPIKE OLD MONUMENT.

MONUMENT STAMPED. T143N
R28W R27W
S25 S30
S36 S31
1986
RL 11395

REFER TO CERT OF LOCATION #29488.

BTS

POWER POLE N80W 46.72 TO NAIL

GUY POLE N75E 24.79 TO NAIL

BALSAM 6" N15E 150.46' TO NAIL

T-1

T-1

1/4 Between Secs. 30, + 25

Original Gov't. survey notes of 1873

Set Post

Maple 10" N30°E 17 1/2 - 11.22'

Maple 12" S75°W 18 1/2 - 11.88'

1916 J. Curo

FOUND SW MAPLE BT SET IRON MONUMENT.

1920 J. H. Flynn

FOUND IRON MONUMENT.

1975 CASS CO HWY DEPT
2" IRON PIPE IN PLACE.

BTS

BIRCH 6" N 99.0'

ASPEN 8" NW 90.3'

ASPEN 12" SW 112.8'

1986 W. Curo

FOUND 2 1/2" IRON PIPE. REPLACED WITH A
2" x 24" GALVANIZED IRON PIPE WITH BRASS CAP
8" BELOW ROAD SURFACE CORNER #4 WITH RR. SPIKE
ON TOP.

31

44.14 N. Pine 30" in dia.

50.65 N. Pine 30" in dia.

57.00 Leave pine ridge, enter Tam. Swamp

80.00 Sec. Cor. to 19, 30, 24, 25

Corner falls in 4 way intersection of roads
no evidence of post or Bts.

Curtis R. Krause

5-28-70

1986 CONTINUED

MONUMENT STAMPED; T143N
R28W R27W
S25 1/4 S30
1986
11395

BTS (DOUBLE BLAZED)

POWER POLE N 45W 52.04'

W OAK 8" N15E 64.17' TO NAIL

MAPLE 6" S38E 138.10' TO NAIL

BALSAM 6" S42W 86.18' TO NAIL

REFER TO CERT OF LOCATION #291486

R-1

Sec. Cor. to Secs. 19, 30, 25 + ²⁴25

Original Gov't. survey notes of 1873

Set Post

Tamarack 6" N70°E 22 1/2 - 14.52'

Tamarack 3" N20°E 29 1/2 - 19.14'

Tamarack 4" N75°W 33 1/2 - 21.78'

Tamarack 7" S30°W 56 1/2 - 36.96'

1920 J.H. FLYNN FOUND CORNER

1920 BEN CLARK

FOUND CORNER SET 3" X 24" IRON PIPE WITH CAP

1920 E.B. HORST, COUNTY PLAT E-7 SHOWS CORNER

1986 W. C. WRO

SET 2" X 60" GALVANIZED IRON PIPE WITH BRASS

CAP AT ~~PROPER~~ PROPORTIONATE DISTANCE FROM SOUTH
1/4 AND THE W 1/16.

BTS DOUBLE BIAZED

SPRUCE 8" N58E 30.83' TO NAIL

SPRUCE 8" S85E 27.71' TO NAIL

SPRUCE 7" S50E 38.87' TO NAIL

REFER TO CERT OF LOCATION # 291483

32

20.00 Leave Tam. swamp, enter poplar land

40.00 1/4 Cor.

Corner falls in old road, no post or B.T.C.
Chained to this area from 1/4 corner to south
searched 1 hr. 5-28-70

Curtis R. Koenig

E.S.P. on a 4" Spruce 16' East of E. of road.

P-1

P-1

1/4 Between Secs. 19 & 24

Original Gov't. survey notes of 1873

Set Post

Birch 10" S90°E 91/2S- 5.94'

Birch 6" S50°E 91/2S- 5.94'

1920 BEN CLARK

FOUND POINT OF CEDAR POST. SET 3" X 30" IRON
PIPE WITH CAP.

1920. E.B. HOAST SHOWS CORNER ON CAP AT E-7.

1986 W. Curo

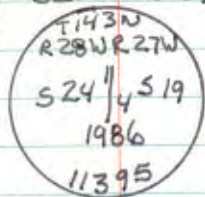
SET A 2" X 60" GALVANIZED IRON PIPE WITH
BRASS CAP BY SINGLE PROPORTION BETWEEN
NE AND SE CORNERS OF SECTION 24.
MONUMENT STAMPED;

BT, S DOUBLE BLAZED

ELM 6" N50E 35.64' TO NAIL

ASPEN 6" N18W 20.90' TO NAIL

MAPLE 6" N60W 88.0 TO NAIL

8" STEEL SIGN POST NORTH 2'

REFER TO CERT OF LOCATION # 291482

33

72.80 W. Pine 50" in dia.

74.60, W. Pine 50" in dia.

80.00 Sec. Cor. to 18, 19, 13, 24

Chained to this area from the north
no evidence found.

searched 1 1/2 hrs

Curt Kram



N-1

N-1

Sec. Cor. to Secs. 18, 19, 13 & 24

Original Gov't. survey notes of 1873

Fix	5"	N52°E	10 lks - 6.60'
-----	----	-------	----------------

Falls in road

Maple	8"	S42°E	10 lks - 6.60'
-------	----	-------	----------------

Falls in road

Fix	5"	S15°E	8 lks. 10 lks - 11.00'
-----	----	-------	-----------------------------------

Falls in road

Maple	8"	N87°E	31 lks - 20.46'
-------	----	-------	-----------------

Falls in road

1920 BEN CLARK

FOUND CORNER NOTED IN CO SURVEY RECORD BOOK

"C" pg 392.

1920 E.B. HORST; SHOWS CORNER IN COUNTY RESURVEY ON PLAT E-7.

1923 J. GREENE

FOUND IRON MONUMENT. CO RECORD BOOK "D" pg 11

1925 CASS CO HWY DEPT.
SHOW CORNER IN PLACE.

BTS

BIRCH	12"	N40°30'E	44.8'
FENCE POST		SE	39.7'
BASSWOOD	8"	SW	49.0'

34

5.00 Enter Tam. swamp

23.00 Leave swamp, enter poplar land

40.00 1/4 Cor.

Cass Co. Survey Record # 259 Book "B" H.F. Baldwin 1916

Found old post (no bts.) set 2" dia. iron pipe with new bts.

Basswood 10" N81°30'W 56.4' Falls in field

Basswood 8" S43°W 49.0' Falls in clearing

Balsam 4" S34°30'E 48.0' Falls in clearing

Birch 12" N99°30'E 44.8' Falls in clearing

1986 W. CURCO

FOUND 2 1/2" IRON PIPE WITH CAP. REPLACED WITH 2" X 24" GALVANIZED IRON PIPE WITH BRASS CAP 8" BELOW SURFACE OF OLD ROAD.

MONUMENT STAMPED:

T 143N
R28W R27W
513 518
524 519
1986
11395

BTS (DOUBLE BLAZED)

SPRUCE 18" N 16W 88.45' TO NAIL

WOAK 5" S82W 89.63'

WOAK 18" N73E 95.44'

WOAK 10" S24E 70.57'

REFER TO CERT OF LOCATION # 291481

1/4 Between Secs 134 18

Original Gov't survey notes of 1873

Set Post

11 IKS.

Poplar 8" N22°E ~~11.15~~ - ~~11.22~~

Poplar 14" SHOW 21 IKS - 13.86'

DATE UNKNOWN G. RALPH

FOUND OLD POST AND BOTH BEARING TREE

STUMPS.

NEW BTS

ASH 10" N79W 42.4'

BIRCH 12" S87°30'E 45.0'

1925 CASS CO HWY DEPT

SHOW CORNER IN PLACE

BTS

ASH 10" NW 42.4'

BIRCH 12" SE 45.0'

1986 WEURO

FOUND NO EVIDENCE OF CORNER. SET

A 2"x2' GALVANIZED IRON PIPE WITH BRASS

CAP 1" BELOW SURFACE OF CO RD #4.

MONUMENT STAMPED;

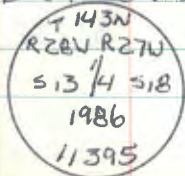

80.00 Sec. Cor. to 7, 8, 13, 13

1986 CONT'

BTS DOUBLE BLAZED

BALSAM 7" S36W 121.06' TO NAIL

W OAK 10 N80E 94.65' TO NAIL

ASPEN 5" S70E 69.62' TO NAIL

REFER TO CERT OF LOCATION # 291480

J-1

Sec. Cor. to Sers. 7, 18, 12, & 13

Original Gov't. survey notes of 1873

Set Post

Poplar 5" West 51ks - 3.30'

No evidence in road

Poplar 7" North 81ks - 5.28'

No evidence in road

Poplar 9" N40°E 251ks - 16.50'

No evidence in ditch

Birch 8" S55°E 221ks - 14.52'

No evidence in field

To perpetuate this corner I set a $5\frac{1}{2} \times 5\frac{1}{2}$ "
x 29" concrete monument, 6" below surface
of road, and capped with a 3" dia. brass tablet
stamped as follows.

T. 143 N.	
R. 28 W. R. 27 W.	
512	57
513	518

Witnessed by

PLS 1970 6807

17" White Spruce S43°E 168.1 ft scribed Bt.

9" Elm N46°W 313.9 ft. scribed S12 Bt.

USGS Triangulation station DRUM 1959

12" x 12" concrete monument N36°E 49.0 ft.

4" x 4" x 72" Cedar post N48°W 38.6 ft. with

F.S. signs 59-2 & 59-4 attached.

10-21-70

Curtis R. Krause.

J-1

Aff. days†

CPL 6/20/15

40.00 1/4 Cor.

36

County Resurvey notes and ties of
road plan, of newly constructed county road.

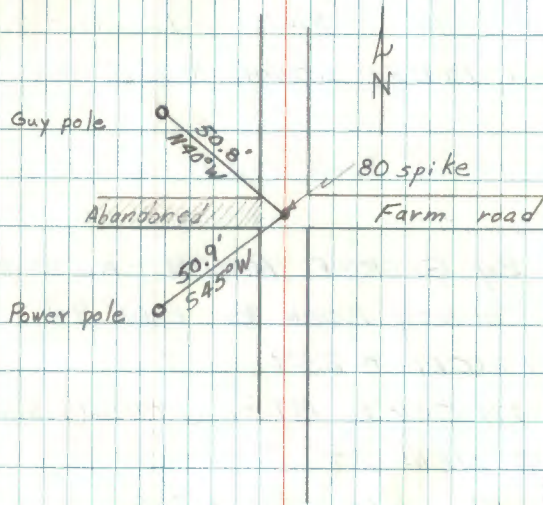

12/13/85 Recovery by G. Kosenko

B. Aask

G. Robertson

Found the monument below road
surface with a metal locator. Also
found all witnesses in good shape

CONTINUED PAGE 63

1/4 Between Secs. 7 & 12

Original Gov't. survey notes of 1873

Set Post

Poplar 10" S85°W 6 1/2 - 3.96'

RALPH Fd. ROTTED STUMP WEST 4.4'

Poplar 14" N40°E 12 1/2 - 7.92'

RALPH Fd. ROTTED STUMP N76E. 8.0'

Survey By Baldwin 1916

Record Book = 259 Book B

SURVEY BY GEORGE RALPH - NO DATE

IN CASS COUNTY BOOK B PAGE 94

SURVEY RECORD # 259

Fd. BOTH GOV'T. BT'S. (ROTTEN) STUMPS

MARKED NEW BT'S.

BIRCH 10 N64°30'W 42.6'

BIRCH 10 N85E 64.8'

874 C.C. NOTES BY R. DEFANT 11-30-39

NO POST FOUND

Fd. BIRCH 12 — — SCRIBED 1/4

PLACED FSLP ON SAME ON WEST
SIDE OF BOY RIVER ROAD - CORNER IN
CENTER OF N+S ROAD

80.00 Sec. Cor. to 6, 7, 1, 2

Sec Cor. to Secs. 6, 7, 1 & 2

E-1

Original Gov't. survey notes of 1873
set Post

Poplar 20" N60°W 11 1/2s - 7.26'

Birch 8" N60°E 21 1/2s - 13.86'

Poplar 6" S55°W 57 1/2s - 37.62'

Poplar 10" South 100 1/2s - 66.00'

CORPS OF ENGINEERS BOOK A1 234 Pg. 47

MAY 23 1900

FOUND ALL FOUR BT'S. - MARKS PLAIN

38

13.06 Leach Lake River, set a post
for M.C. on right bank of river

SEE CURD'S FIELD BK
82 TIE TO CURD'S

REFERENCED ON PAGE 63
AS REC'D NOTES By
GEORGE RALPH DEC. 6 1915
FOR STATE HWY #45 + 83

M.C. Between Secs. 1 & 6

Original Gov't. survey notes of 1873

Set Post

Poplar 6" S53°W 57 1/2 - 37.62'

Poplar 10" S5°E 100 1/2 - 66.00'

CORPS OF ENGINEERS BOOK A1234 Pg. 47

MAY 23 1900

FOUND BOTH TREES MARKS PLAIN

ONE WAS SCRIBED SEC. 2 - SHOULD HAVE

BEEN MARKED SEC. 6

56.00 Set a post for M.C. in open
marsh

65.00 Leave marsh, enter Tom Swamp.

80.00 Sec. Cor. to Secs 6, 1, 36, 31

Sec. Cor. to Secs. 6, 1, 36, & 31

Original Gov't. Survey notes of 1873

Set Past

Tamarack 10" N70°W 14 lks - 9.24'

Tamarack 9" S20°W 13 lks - 8.58'

Tamarack 7" S10°E 20 lks - 13.20'

Tamarack 3" N80°W 17 lks - 11.22'

CASS COUNTY RECORDS - BOOK A - SURVEY
RECORD # 226 - By JOHN W. CURD
FEB. 21, 1913

COPY OF
REC. 226 ATTACHED

GLO RESURVEY 1937

FD. ORIG. TAM. STUMP 12 SIDE 14 LKS,
AND CASS COUNTY 2 1/2" IRON PIPE 24" HIGH,
SET CONCRETE MONUMENT 7" DIA X 24"
WITH BRASS CAP MARKED

RESET COUNTY IRON ALONGSIDE

T144N

S36 | S31

S1 | S6

T143N

1937

WITNESSED BY

TAM. 8 N83 1/2 E 48 LKS.

TAM. 5 S29 1/2 E 25 LKS.

TAM. 5 S51 1/4 W 35 LKS.

TAM. 5 N45 3/4 W 41 LKS.

1/4 Between Secs. 1 & 36

Original Gov't. survey notes of 1873

Set Post

Tamarack 12" S75°E 23 1/2 ks.
~~23~~ 1/2 ks - ~~16.50'~~

Tamarack 5" N40°W 13 1/2 ks - 8.58'

G.C.O. Resurvey of 1937

Set Iron post 3' long 1" dia. 28" inground
with brass cap marked.

1/4 ⁵³⁶
51
1937

From which

Cedar 6" N33°E 33 1/2 ks,

Tam. 6" S87°W 27 1/2 ks,

CORPS OF ENGINEERS BOOK A1235 Pg. 34

APRIL 27 1900

FOUND BOTH BT'S. STANDING WITH BLAZE

OLD POST FOUND IN PLACE

75.00 Leave Poplar, enter pine ridge

80.00 Sec. Cor. to 1, 2, 35, 36

A-21

A-21

Sec. Cor. to Secs. 1, 2, 35 & 36

Original Gov't. survey notes of 1873

Set Post

N. Pine 12" S20°W 17 1/2 - 11.22'

GLO found stp.

N. Pine 16" N60°W 20 1/2 - 13.20'

~~Black~~ Pine 7" S45°E 14 1/2 - 9.24'

GLO found stp.

~~Black~~ Pine 6" N40°E 13 1/2 - 8.58'

GLO found stp.

GLO. Resurvey of 1937

Set concrete mon. 24" long 6" dia.

20" in ground with cap marked.

SEE BOOK #1

T144 N R27W

T144 N R27W

S35 | S36

S2 | S1

Found cor. in place

T143N

1937

From which

J. Pine 10" N31°E 74 1/2 ks. 48.8'

J. Pine 7" S53°E 76 1/2 ks. 50.2'

Tam. 6" S1°W 113 1/2 ks. 74.6'

J. Pine 12" N74°W 188 1/2 ks. 129.1

42

S89°47'W bet 2:35

11.00 Leave ridge, enter marsh

16.00 East bank Leech Lake River

CORPS OF ENGINEERS BOOK A1-233 Pg. 41

APRIL 25 1900

FOUND STUMPS OF ALL BT'S.

A-~~15~~

M.C. Between Secs. 2 & 35

Original Gov't. survey notes of 1873.

Set Post

N. Pine 15" S20°E 176 1/2 - 116.16'

N. Pine 15" S30°E 160 1/2 - 105.60'

C.L.O. Resurvey notes of 1937

Proportional distance

Set iron post 3' long 1" dia 26" in ground

with brass cap marked

T144N
R27W
535
52
T143N
1937

Cor falls in open marsh no bearing trees available

S89°47'W bet. 2 & 35 (Original)

64.07 Set Post for M.C. in marsh - no bearing trees

67.17 Enter ^{small dead} swamp & Tam. swamp

73.67 Leave Tam. swamp, enter pine ridge

80.00 Sec. Cor. to. 2, 3, 34, 35

SAME AS PAGE 61

Sec Cor. to Secs. 2, 3, 34 & 35

Original Gov't. Survey notes of 1873

Set Post

J. Pine 14" S13°E 25 lks - 16.50'

J. Pine 14" N7°E 38 lks - 25.08'

N. Pine 14" N80°W 72 lks - 47.52'

N. Pine 16" S16°W ~~45 lks~~ 50 lks. 33.00'
~~49.90'~~

Set by prop distance

A concrete monument 2' long 6" diameter 20" in ground
with a brass tablet marked z T14N E27W1

534	535
53	52
T143N	
1937	

Jack pine 9° 55 1/2° E 362 lks

Norway pine 12° 52 1/2° W 446 lks

Tamarack 7° N13 1/2° W 446 lks

21.67 Leave ridge, enter Tam. swamp

33.67 Leave Tam. swamp, enter J. Pine ridge

40.00 '4 cor.

G.L.O.

N 88° 18' E bet secs 2 & 35

7.00 ^{41 1/2'} Ent Tam swamp bears N 1/2 S10.00 ^{40'} Ent open meadow bordering river bears N 1/2 S16.11 ^{40 1/2'} Prop dist. for M.C. set post

Continue across open marsh bordering river

20.80 ^{39 1/2'} Lt. bank of old channel; Th across bend in channel31.00 ^{20 1/2'} Lv. channel across open marsh40.26 ^{16 1/2'} Lt. bank of present channel course N. E42.06 ^{20'} Rt bank of river; thence across marsh45.70 ^{20'} Drain 3 lks wide with banks 4' high63.50 ^{4 1/2'} Lv meadow64.72 ^{25 1/2'} Prop dist for M.C.80.90 ^{53 1/2'} Orig cor. 1, 2, 35, 36

A-15

A-15

 $\frac{1}{4}$ Between Secs. 3 + 34

Original Gov't. survey notes of 1873

Set Post

J. Pine 8" S14°W 118 lks - 77.88'

J. Pine 8" N26°E 70 lks - 46.20'

Set by prop distance

C.L.O. Resurvey of 1937

Set an iron post 3' long 1" dia. 28" in ground with

brass cap marked $\approx \frac{1}{4} \frac{S34}{S3}$
1937Jackpine 7" S68 $\frac{3}{4}$ °W 96 lksJackpine 8" N6 $\frac{1}{2}$ °W 18 lks

45

50.67 Leave ridge, enter Tam. swamp

65.67 Enter windfall - no timber standing

80.00 Cor. to Secs. 3, 4, 33, 34

A-13

Sec. Cor. to Secs. 3, 4, 33, 34

Original Gov't. survey notes of 1873

Set Post

Dead Tamarack 10" N35°E 19 LKS - 12.54'

Fd by G.L.O. rotted stp.

Tamarack 6" S12°W 150 LKS - 99.00'

Fd by G.L.O. down tam scribe marks visible

Tamarack 6" S7°E 161 LKS - 106.26'

Fd by G.L.O. fallen tam scribe visible

G.L.O. Resurvey notes of 1937

Set concrete man. 2' long 6" dia. 18" in ground

with 3 1/2" brass tablet marked - T143N 227W

S33 | S34

S4 | S3

T143N

1937

Poplar 14" S43 3/4°E 106 LKS

Norway Pine 26" S61°W 409 LKS

Birch 6" N80 1/2°W 125 LKS

R.O. " 547+67 7

46

389°47'W bet 4 & 33 (Original)

6.67 Leave windfall, enter dry ridge

13.67 Leave ridge, enter Tam. swamp

25.67 Leave swamp, enter ridge

40.00 1/4 Cor

N88°18'E bet secs 3 & 34 (G.L.O.)

12.40 Lv. swp bears N's thence over upland

18.60 Lv ridge bears N's enter willow spr swp.

29.40 Lv swp bears NE & SW

40.45 Prop dist for 1/4 between 34 & 33

80.90 Prop dist for Cor 34, 35, 2, 3

CORPS OF ENGINEERS BOOK A1231 A. 60

APRIL 26 1900

FOUND WITNESS TREES TO COR.

TAM. S1E 161 LKS.

TAM. S12W 150 LKS.

A-11

A-11

 $\frac{1}{4}$ Between Secs. 4 & 33

Original Gov't. survey notes of 1873

Set Post

Fir 6" S56°W 9 lks - 5.94'

Birch 8" N22°W 17 lks - 11.22'

CORPS OF ENGINEERS - BOOK A1-231 Pg 70

MAY 1 1900

FOUND 1 BT STANDING PLAINLY MARKED

GLO RESURVEY 1937

PROPORTIONATE DISTANCE

N89°42'E - 40.44 CHS. = 2669.04'

SET 1" X 36" IRON POST WITH BRASS CAP MKD.

 $\frac{1}{4} \frac{533}{54}$

1937

N. PINE 28 S27 $\frac{1}{4}$ E 152 lks. = 100.32'BALSAM 8 NTTW 35 $\frac{1}{2}$ lks. 23.43'

47

40.67 Leave ridge, enter Tam. swamp

50.67 Leave swamp, enter pine

66.67 Leave pine, enter Tam. swamp

73.67 Leave swamp, enter ridge

80.00 Sec. Cor. to 4, 5, 32, 33

A-9

Sec. Cor. to Secs. 4, 5, 32 & 33

Original Gov't. survey notes of 1873

Set Post

Spruce 8" S47°E 71 LKS = 46.86'

N. Pine 12" N57°E 34 LKS = 22.44'

N. Pine 7" N12°W 53 LKS = 34.98'

Fir 6" S32°W 63 LKS = 41.58'

GLO RESURVEY 1937

PROPORTIONATE DISTANCE

N89°42'E - 40.44 CHS. 2669.04'

SET 6" DIA. X 24" LONG CONCRETE MONUMENT

WITH BRASS CAP MARKED T144NR2TW

532 | 533

55 | 54

T143N

1937

BIRCH 6 N26½E 47 LKS. = 31.02

BURR OAK 11 S87½E 81 LKS. = 53.46'

ELM 7 S58¾W 70 LKS. = 46.20'

BIRCH 6 N72½W 61 LKS. = 40.26'

48

6.67 Leave ridge, enter Tam. swamp
40.00 ¼ Cor.

1/4 Between Secs. 5 & 32

Original Gov't. survey notes of 1873

Set Post

Tamarack 8" S84°W 112 LKS - 73.92'

Tamarack 8" N86°W 444 LKS - 293.04'

CORPS OF ENGINEERS BOOK A1234 Pg. 19

MAY 23 1900

FOUND ONE BT DOWN PLAINLY MARKED

GLO RESURVEY 1937

PROPORTIONATE DISTANCE

N89°42'E 40.44 CHS. = 2669.04'

SET 1" X 3/8" IRON POST WITH BRASS CAP MKD.

$$\frac{1}{4} \frac{532}{55}$$

FROM WHICH

1937

J. PINE 13 S30W 229 LKS. = 151.14'

POPLAR 7 N59°1/4W 177 LKS. = 116.82'

33.67 Leave swamp, enter open marsh

37.97 Creek

44.67 Leave open marsh, enter dead Tam. Swamp

66.67 Leave dead Tam. swamp, enter poplar sidge

73.67 Leave poplar ridge, enter windfall

8000 Sec. Cor. to 5, 6, 31, 32

Sec. Cor. to Secs. 5, 6, 31 & 32

Original Gov't. survey notes of 1823

Set Post

J. Pine 14" S80°E 166 LKS - 109.56'

GLO Fd. ~~FALLEN N. PINE~~ 20 ^{SCRIBED} S80°E 166 LKS.

Tamarack 10" N8°E 40 LKS - 26.40'

GLO Fd. TAM. STUMP N10³/₄E 46 LKS.

Cedar 12" N34°W 72 LKS - 47.52'

GLO Fd. BURNED & ROTTE CEDAR LOG N36³/₄W 72 LKS.

Tamarack 10" S89°W 78 LKS - 51.48'

CORPS OF ENGINEERS BOOK A1233 P. 58

MAY 1 1900

FOUND PINE BT

10.67 Leave windfall, enter Tam. swamp
40.00 1/4 Cor.

GLO RESURVEY 1937

DETERMINED FROM ORIG. BT'S.

SET 6" DIA X 24" LONG CONCRETE MONUMENT
WITH BRASS CAP MKD. T144N R27W

53 | 532

56 | 55

T143N

FROM WHICH

1937

TAM. 4 N14³/₄E 115 LKS. = 75.90'

TAM. 10 S57E 148 LKS. = 97.68'

TAM. 4 S74³/₄W 64 LKS. = 42.24'

TAM. 6 N77¹/₂W 96 LKS. = 63.36'

39.03 CHS. = 2575.98' N88°40'E OF 1/4 COR.
BET. SEC'S. 6 & 31

1/4 Between Secs. 6 & 31

Original Gov't. Survey notes of 1873

Set Post

Tamarack N41°W 61ks - 3.96'

Tamarack S38°E 121ks - 7.92'

GLO RESURVEY 1937

PROPORTIONATE DISTANCE

N88°40'E 32.27 CHS. = 2129.82'

SET 1" X 36" IRON POST WITH BRASS CAP MKD.

$$\frac{1}{4} \frac{531}{56}$$

FROM WHICH

1937

TAM. 4 N23 1/4 E 8 LKS. = 5.28'

TAM. 5 S19 E 27 LKS. 17.82'

57.17 Leave Tam. Swamp enter pine ridge

58.07 W. Pine 36" in dia.

60.67 Leave ridge, enter Tam. Swamp

73.07 Cor. to Twp. 143 & 144 N, Range 274 & 28 W

Z-1
Sec's Cor. to Sec's. 1, 6, 31, 36
Orig. Govt. Survey notes of 1873
Set Post

W. Oak 5" South 12 lks.

GLO Found 12" stump scribe marks showing

Birch 5" N40°E 17 lks.

W. Pine 36" West 9 lks.

GLO found 40" stump scribe marks showing

GLO Resurvey of 1920

Set Iron post 2" dia 36" long with cap marked

Iron pipe not found - bladed out

W. Pine stp. 40" N49½°E 141 lks.

Found large pine stp. (no marks) at bby. dist. 51

W. Pine stp. 40" S42°E 41 lks.

pine stp falls in ditch

T143N
R28W R27W

S36 | S31

51 | 56

T142N
1920

6-17-70

We dug in road and found round indication
of rust in clay where iron pipe had been
pulled from it's location. the bearing, dist.
from the 40" Pine stp. checked very close.

We monumented this corner.

Affidavit

52

Chained to this location from ¼ Cor to East
we didn't find Iron monument, but large pine
stump is still in place. We placed a spike
with ribbon in the E of the road, from the
stump and our chained dist.

Searched 1 hr.

5-18-70

Curt Krause

to perpetuate this corner I set a 6" dia. 34"
long cylindrical concrete monument 8" below
surface of road and capped with a 3" dia. brass

Tablet stamped:

T143N
R28W R27W

S36 | S31

51 | 56

T142N

1970

PLS NO 6807

Witnessed by:

6 Elm 10°N28°W - 134.1' - scribed S36 Bt

13 Elm 22°N34°E - 122.9' - scribed S31 Bt

5 Norway Pine 0°S46°W - 137.6' - scribed S1 Bt

4" x 4" x 72" Red top cedar post due North 28.9' with
F.S. sign 51-9 attached.

No tree available in Sec. 6. (pasture)

6-17-70

Curt R. Krause

CONTINUED Pg# 65

2-2

Aff. David J. [unclear] 15 2-2

West 1/16 Bet. Sec's. 6 3/31

G.L.O. Resurvey of 1920

Set Iron post 1" dia. 36" long with cap marked

Found Iron post in place (cap missing) W 1/16 S31

No trees

56
1920

Found mound of stones 36.5' North of Iron post.

To perpetuate this corner I set a 6" dia. 24" long cylindrical concrete monument 8" below surface of road, with a 3" dia. brass tablet stamped:

T143 N R27W

W 1/16 S31
56

T142 N

1970

Witnessed by:

RLS No. 6807

6" Ash N 15° W - 136.1' - scribed W 1/16 S31 Bt.

6" Oak N 34° W - 164.7' - scribed W 1/16 S31 Bt.

4" x 4" x 72" Red top cedar post due North 29.6'
with F.S. sign 54-A attached.

6-17-70

Curtis R. Krauss

No tree available in Sec. 6 (Pasture)

Signed
9/18/75 WDO

53

Z-4

E 1/16 Bet. 6 3/31

Z-4

off print
CPR
6/10/75

G.L.O. Resurvey of 1920

Set iron post 1" dia. 36" long with cap marked

Found iron pipe 1/2" cap, bent 3/4" cap damaged

Cedar 10" S78°E 271 lks. 178.9

E 1/16 531
56
1920

not found falls in skid road

Cedar 10" S72°W 322 lks. 212.5

not found falls in pasture

To perpetuate this corner I set a 6" dia. 60" long
cylindrical concrete monument, 18" above ground,
with a 3" dia. brass tablet stamped:

Vo'd
9-18-75
CPR

T143N R27W

E 1/16 531
56T142N
1920

RLS NO. 6807

Witnessed by:

4" x 4" x 72" Red top cedar post due South with
F.S. signs 59-2 & 59-4 attached.

I believe this corner may have been moved
There are no bearing trees left.

59

Chained to this location from 1/4 cor to
the west. Found pipe and cap damaged.
placed steel sign post near corner to protect
until monumented

5-15-70

Curt Krause

Dennis Bergeron

2-3,4

Affidavit
AP#1 - AP#2

2-3,4

55

G.L.O. Resurvey of 1920

Set Iron post 1" dia 36" long with cap marked.

Found brass cap pipe in good condition 12" above gd.

No trees

5-15-70

Curt Krause

AP#1	AP#2
TR	TR
1606	56 1600
1920	

To perpetuate this corner I scribed
three new bearing trees as follows:

7" Cedar S41°W 23.4' scribed AP 56 Bt.

9" Cedar S17°E 44.9' scribed AP 56 Bt.

7" Cedar N61°E 13.8' scribed AP 531 Bt.

72" steel sign post due East 2.4' with F.S. signs

54-2 & 54-4 attached.

6-19-70

Curt Krause

Signed 9/8/75
WHD

3/3/93 R.MAFU

Found CORNER AND ACCESSORIES. All BEARING TREES
ARE IN GOOD CONDITION. SIGN POST FROZEN AND
LEANING. Should replace LATER. Replaced MISSING
TAGS AND PAINTED RED.

Z-5,6

Affidavit of AP#1 Z, 5, 6

AP#1

Allotment 1551

G.L.O. Resurvey of 1920

Set Iron post 1" dia 36" long with cap marked

Found Iron cap in place - good condition S32

No trees

AP#1
TR
1551

S5
1920

To perpetuate this corner I scribed
three new bearing trees as follows.

^{NOW} 14" 8" Cedar S33°W 39.6' scribed AP S5 BT.

^{NOW} 12" 9" Cedar S82°W 13.6' scribed AP S5 BT.

^{NOW} 8" 7" Cedar N60°W 31.0' scribed AP S32 BT.

72" steel sign post due West 2.8' with F.S.
sign 54-2 & 54-4 attached.

6-26-70

Curt Krause

Signed 9/18/75
WLB

3/4/93 R. MAZU

FD CORNER AND ACCESSORIES IN GOOD CONDITION
PLACED NEW BT TAGS AND PAINTED R.C.O.

X, Y-1

Affidavit to ^{9/18/75} X, Y-R

AP#7

TR# 1515 : 1517

GLO. Resurvey of 1920

Set Iron post 1" dia 36" long with cap mkd.

Found Iron cap, 12" above ground, good condition

No trees

AP 7	TR 1517
TR 1515	S 31
S 36	

1920

To perpetuate this corner I scribed three new bearing trees as follows.

8" Cedar N78°E - 22.2' - scribed AP S31 Bt.

7" Cedar S27°E - 23.4' - scribed AP S31 Bt.

9" Cedar S85°W - 19.4' - scribed AP S36 Bt.

72" steel sign post due South 1.9' with F.S.

signs 54-2 & 54-4 attached.

6-22-70

Curt Krause

Chained to this location from Sec. Car to south, found Iron, no trees.

5-18-70

Curt Krause

Signed 9/18/75
who

W₂X-1

Aff. cl. ^{7/11/50} W₂X, 1

M.C. Bot. Sec's. 31:36

GLO. Resurvey of 1920

Set Iron post 1" dia. 36" long with cap mkd.

Found Iron cap in marsh good condition

Dead Tam. 8" S48°W 159 lks.

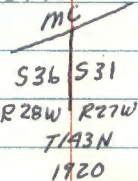

found stp. at dist. 2' bry. bog trees

To perpetuate this corner I set two steel sign posts. (No trees available)

60" steel sign post due North 2.8' with F.S. sign

54-2 attached.

60" steel sign post due South 4.7' with F.S. sign

54-2 & 54-9 attached

6-22-70

Carl Krause

DECEMBER

Friday the 13th 1985 B. Aust

Steel sign Post North and South

Changed to this location from 1/4 cor to south
Found iron under grass with squared picket.

Fallen over, part of FSLP on picket.

5-18-70

Carl Krause

Signed 9/18/75
WJO

1986 W Luro

FOUND GLO BRASS CAP MONUMENT & SIGN POSTS
NORTH & SOUTH. NO TREES AVAILABLE.

REFER TO CAT OF LOCATION # 291490

X-2 Aff. dat. 9/24/75 X-2
Center W 1/16 Sec. 31

G.L.O. Resurvey of 1928

Set Iron post 1" dia. 36" long with cap marked

Found Iron cap (bent) but in place \approx W 1/16 \approx

Cedar 6" N55°E 46 lks. 30.4 531

Found 4' stub lying on ground at recorded by $\frac{1}{2}$ dist. All scribe showing. 1928

Cedar 6" N72°W 59 lks. 38.9

Found stub 4' high with scribe showing at by $\frac{1}{2}$ dist.

To perpetuate this corner I scribed three new bearing trees as follows.

5" Birch N1°E - 43.9' - scribed CW 1/16 S31 E

11" Cedar N88°W - 34.6' - scribed CW 1/16 S31 E

8" Aspen S4°W - 58.6' - scribed CW 1/16 S31 E

72" long steel sign post due South 30' with

F.S. signs 54-2 & 54-4 attached.

6-23-70

Curt Krauer

I placed 3 large rocks around monument.

59

Chained to this location from the W 1/16 on township line, found Iron cap, bent, but in place. Outline of small cabin East of corner still visible.

5-14-70

Curt Krauer

Signed 9/18/75
Who

X-3

Aff. dar. T X-3

Center Quarter of Sec. 31

G.L.O. Resurvey of 1928

Set Iron post 1" dia. 36" long with cap marked

Found Iron cap, good condition, in swamp C 1/4

No trees

S31

4" X 4" X 6' cedar post with F.S.P.

1928

Found cedar post fallen over with F.S.P.

To perpetuate this corner I set 2 72" steel sign posts.

72" steel sign post due West 1.5' with F.S. signs

54-2 & 54-4 attached.

72" steel sign post due North 7.4' with F.S. sign

54-2 attached.

6-23-70

Curt Krause

West 1.5'
Post

North 7.4'
54-2

60

Chained to this area from 1/4 cor. to south
Found Iron cedar post in cedar swamp and
in heavy brush.

5-14-70

Curt Krause

Signed
6/18/75 WKO

M. C. Bet Sec's 2:35

G.L.O. Resurvey of 1937

Set Iron post 56" long 1" dia. with
brass cap marked

T144N
R27W
S35
—
S2
T143N
1937

No trees

NOTES OF ORIG. GOVT SURVEY
SET POST

N. PINE 15 S20E 176 Lks. = 116.16'

N. PINE 15 S30E 160 Lks. = 105.60'

CORPS OF ENGINEERS BOOK A1-233 Pg. 27

APRIL 24 1900

FOUND BOTH BT'S.

1,067.9 Ft. East to Sec Cor.

SAME AS PAGE 43

R-5

CONTINUED FROM BOOK #7 PG #77

SECTION CORNER 19-20-29-30

1986 W CUPRO

RECOVERED MONUMENT

BT,5 DOUBLE BIAZED

WOAK 10" N 80 W ^{102.03'}~~77.22'~~ TO NAIL

WOAK 5" S 3 W 19.83' TO NAIL

WOAK
(TWIN) 6" S 50 E 53.50 TO NAIL

ELM 8" N 2 E 66.91 TO NAIL

8' STEEL SIGN POST 3.36' WEST

8' STEEL SIGN POST 4.10' SOUTH

REFER TO CERT OF LOCATION # 291485

62

SECTION CORNER 12-7-13-18

DATE UNKNOWN G. R. ALPH

NOTES SHOW IRON STAKE.

NEW BTs

MAPLE 10" N55°30'E 66.4'

BIRCH 12" S37°30'W 72.0'

1925 CASS Co Hwy DEPT

NOTES OF STATE HWY#4 SHOW CORNER IN PLACE.

BTs

MAPLE (STP) NE 75.0'

TELEPHONE POLE NW 33.6'

1986 W CURB.

FOUND BRASS CAP MONUMENT 8" BELOW ROAD SURFACE.

BTs (DOUBLE BLAZED)

ELM 6" N66W 76.48' TO NAIL

ELM 8" N20E 91.88' TO NAIL

SPRUCE 24" S43E 168.10'

POWER POLE S43W 50.98'

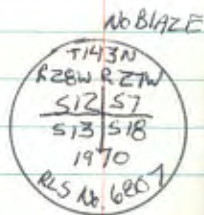

REFER TO CERT OF LOCATION #29479

WX-1 WC TO MEANDER SOUTH SHORE BOY RIVER

1873 GLO

SET WOOD POST NO BTS AVAILABLE

1920 GLO

SET A STAKE 6078 CHAINS 447.48' NORTH
OF THE MC ON THE SOUTH SIDE OF BOY RIVER.
NO ORIGINAL EVIDENCE FOUND NO BTS AVAILABLE.

1986 W. CURRO

SET A 5/8" X 10' ALUMINUM MONUMENT 8' IN THE
GROUND FOR A WITNESS MEANDER CORNER 465.52
FT NORTH OF MC SOUTH SHORE BOY RIVER.

8' CARSONITE SIGN POSTS 3' NORTH & SOUTH
MONUMENT STAMPED;

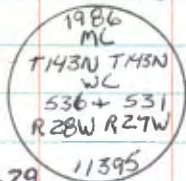

REFER TO CERT OF LOCATION 29/1629

SECTION CORNER 1-6-31-36

6/29/93 Romain Krause

FOUND CONCRETE CYLINDER WITH BRASS CAP
LEANING SLIGHTLY 107 FT BELOW ROAD SURFACE.PLACED MAGNETIC PELLET ON TOP OF
MONUMENT. TIE BEARING TREES & ACCESSORIES
TO THIS POINT. WITNESSED MONUMENT WITH
1970 BEARING TREES PLUS THE FOLLOWING TIES.

TELEPHONE JUNCTION BOX (WOOD POST) S12°E 33.05 FT TO NAC.

8 FT STEEL SIGN POST 32.6 FT NORTH

PLACED NEW SPIKES IN EXISTING BEARING TREES
E/M TO NW IS NOW A ± 7 FT STUB.

SECTION CORNER 17-18-19-20

8-28-97 R. MAJN

RESET 1970 MONUMENT \pm 10" BELOW SURFACE OF
 Co Rd # 135. I REMOVED 2" IRON PIPE BECAUSE IT
 WAS RAISING FROM FROST AS WAS OUR MONUMENTS. I PLACED
 A MAGNET BELOW OUR MONUMENT $3\frac{1}{2}$ FT BELOW ROAD
 SURFACE. 13" ELM BT NOW A $14\frac{1}{2}$ " ELM SNAQ. 6" ASPEN
 N13°E 71.05 FT NOW A 9" SNAQ. 10" CEDAR NOW DEAD.
 MONUMENT WITNESSED AS FOLLOWS:

1970 ASPEN	17"	N43°E	6609	SIDE OF CURB GROWN
------------	-----	-------	------	--------------------

Sign Post	8'	S45 W	5760	TO FACE OF POST
-----------	----	-------	------	-----------------

R-7 QUARTER CORNER BETWEEN SEC 20 AND 29

915-97 REMAIN

FD 1970 MONUMENT 8" BELOW ~~COUNTY~~ ^{TOWNSHIP} ROAD
 #30. PLACED MAGNET ALONG NORTH SIDE OF
 MONUMENT 302 FT BELOW ROAD SURFACE.

WITNESSED MONUMENT AS FOLLOWS:

R. PINE 11" 553°W 95.67 FT TO SPK MKD #4529 BT

R. PINE 10" 534°W 73.55 FT TO SPK MKD #4529 BT

P. POLE 11" NS/E 50.80 FT TO NAIL EAST SIDE OF
 pole up 1 FT

1970 4x4 17.87 FT TO NAIL EAST SIDE OF POST.

Remainder of
 Book

Blank
 Pages