

CORNER
RESTORATION
T143N R26W

BOOK NO. 1

CORNER

RESTORATION

T143N

R26W

DISTANCES FROM SIDE STAKES FOR CROSS-SECTIONING

Roadway of any Width. Side Slopes 1½ to 1.

In the figure below: opposite 7 under "Cut or Fill" and under .3 read 11.0, the distance out from the side stake at left. Also, opposite 11 under "Cut or Fill" and under .1 read 16.7, the distance out from the side stake at right.

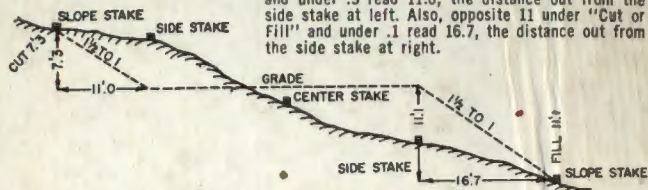

Cut or Fill	Distance out from Side or Shoulder Stake										Cut or Fill
	0	.1	.2	.3	.4	.5	.6	.7	.8	.9	
0	0.0	0.2	0.3	0.5	0.6	0.8	0.9	1.1	1.2	1.4	0
1	1.5	1.7	1.8	2.0	2.1	2.3	2.4	2.6	2.7	2.9	1
2	3.0	3.2	3.3	3.5	3.6	3.8	3.9	4.1	4.2	4.4	2
3	4.5	4.7	4.8	5.0	5.1	5.3	5.4	5.6	5.7	5.9	3
4	6.0	6.2	6.3	6.5	6.6	6.8	6.9	7.1	7.2	7.4	4
5	7.5	7.7	7.8	8.0	8.1	8.3	8.4	8.6	8.7	8.9	5
6	9.0	9.2	9.3	9.5	9.6	9.8	9.9	10.1	10.2	10.4	6
7	10.5	10.7	10.8	11.0	11.1	11.3	11.4	11.6	11.7	11.9	7
8	12.0	12.2	12.3	12.5	12.6	12.8	12.9	13.1	13.2	13.4	8
9	13.5	13.7	13.8	14.0	14.1	14.3	14.4	14.6	14.7	14.9	9
10	15.0	15.2	15.3	15.5	15.6	15.8	15.9	16.1	16.2	16.4	10
11	16.5	16.7	16.8	17.0	17.1	17.3	17.4	17.6	17.7	17.9	11
12	18.0	18.2	18.3	18.5	18.6	18.8	18.9	19.1	19.2	19.4	12
13	19.5	19.7	19.8	20.0	20.1	20.3	20.4	20.6	20.7	20.9	13
14	21.0	21.2	21.3	21.5	21.6	21.8	21.9	22.1	22.2	22.4	14
15	22.5	22.7	22.8	23.0	23.1	23.3	23.4	23.6	23.7	23.9	15
16	24.0	24.2	24.3	24.5	24.6	24.8	24.9	25.1	25.2	25.4	16
17	25.5	25.7	25.8	26.0	26.1	26.3	26.4	26.6	26.7	26.9	17
18	27.0	27.2	27.3	27.5	27.6	27.8	27.9	28.1	28.2	28.4	18
19	28.5	28.7	28.8	29.0	29.1	29.3	29.4	29.6	29.7	29.9	19
20	30.0	30.2	30.3	30.5	30.6	30.8	30.9	31.1	31.2	31.4	20
21	31.5	31.7	31.8	32.0	32.1	32.3	32.4	32.6	32.7	32.9	21
22	33.0	33.2	33.3	33.5	33.6	33.8	33.9	34.1	34.2	34.4	22
23	34.5	34.7	34.8	35.0	35.1	35.3	35.4	35.6	35.7	35.9	23
24	36.0	36.2	36.3	36.5	36.6	36.8	36.9	37.1	37.2	37.4	24
25	37.5	37.7	37.8	38.0	38.1	38.3	38.4	38.6	38.7	38.9	25
26	39.0	39.2	39.3	39.5	39.6	39.8	39.9	40.1	40.2	40.4	26
27	40.5	40.7	40.8	41.0	41.1	41.3	41.4	41.6	41.7	41.9	27
28	42.0	42.2	42.3	42.5	42.6	42.8	42.9	43.1	43.2	43.4	28
29	43.5	43.7	43.8	44.0	44.1	44.3	44.4	44.6	44.7	44.9	29
30	45.0	45.2	45.3	45.5	45.6	45.8	45.9	46.1	46.2	46.4	30
31	46.5	46.7	46.8	47.0	47.1	47.3	47.4	47.6	47.7	47.9	31
32	48.0	48.2	48.3	48.5	48.6	48.8	48.9	49.1	49.2	49.4	32
33	49.5	49.7	49.8	50.0	50.1	50.3	50.4	50.6	50.7	50.9	33
34	51.0	51.2	51.3	51.5	51.6	51.8	51.9	52.1	52.2	52.4	34
35	52.5	52.7	52.8	53.0	53.1	53.3	53.4	53.6	53.7	53.9	35
36	54.0	54.2	54.3	54.5	54.6	54.8	54.9	55.1	55.2	55.4	36
37	55.5	55.7	55.8	56.0	56.1	56.3	56.4	56.6	56.7	56.9	37
38	57.0	57.2	57.3	57.5	57.6	57.8	57.9	58.1	58.2	58.4	38
39	58.5	58.7	58.8	59.0	59.1	59.3	59.4	59.6	59.7	59.9	39
40	60.0	60.2	60.3	60.5	60.6	60.8	60.9	61.1	61.2	61.4	40

COVER TYPES

○	Cover type line	0	Grassland
A	Aspen - paper birch	0 ₁	Sand dunes
Ax	Offsite aspen	C	Crop land
Bs	Mixed conifer swamp	C ₁	Pasture land
D	Cottonwood	1h	Upland brush
H	Hemlock	1s	Lowland brush
K	Oak	2	Muskeg
Kx	Scrub oak	4	White cedar
M	Northern hardwoods	5	Jack pine
Ms	Swamp hardwoods	6	Spruce - fir
P	Plantation	7	Black spruce
Px	Experimental planting	8	Red pine
Sx	Non-productive swamp	9	White pine
T	Tamarack	○	Rock outcrop

STANDARD SIZE CLASS

- b Saplings
 - c Poles
 - d Small sawtimber
- Timber type symbol = Large sawtimber

DENSITY CLASSIFICATION

- ° Poor
- °° Medium
- °°° Good



The paper in this book is made of 50% high grade rag stock with a WATER RESISTING surface sizing.

1 X-21

1/4 Between Secs. 35 & 36

Original Gov't survey notes of 1872

Set post

Aspen 10" N 73° E 111ks - 7.26'

W. Pine 6" N 88° W 71ks - 4.62'

C.C. notes by DeFand (J. P. E) 1946 from Ramon Fikes

Stake fair 30" above ground by John Gjelthaug

Aspen 14" S 45° W 39' with Metal L.P.

Along edge of path



Searched this area and found

no evidence of corner or Bts.

search area has been cut and burned
years back.

10-14-68

Searched 2 hrs.

Curtis R. Kramer

CERTIFICATE FILED

North

40.00 1/4 Cor

42.36 Pond

50.50 Over pond

80.00 Sec. Cor

γ V-21

affidavit 8/20/78

Sec. Cor. to 25, 26, 35 & 36

Original Gov't survey notes of 1872

Set post

Birch 14" S14°W 10lks. - 6.60'

1

W. Pine 8" N40°E 10lks - 6.60'

W. Pine 12" S14°E 30lks - 19.80'

Birch 8" N65°W 6lks - 3.96'

New Bt's

P Oak 6" 76.30' S70°W scribed S 35 Bt

P Oak 7" 23.45' S51°E scribed S 36 Bt

P Oak 6" 85.5' N46°E scribed S 25 Bt

Aspen 6" 65.6' N42°W scribed S 26 Bt

Steel sign post set Due East 5.1'

with F.S. signs 54-47 & 54-2

attached.

10/14/68

Steve Elliott
Kurt Krause

F. Affidavit

V-21

East

4.50 Enter Tam. swamp NE-SE

25.50 Enter Birch & Aspen

29.00 Enter Tam. swamp

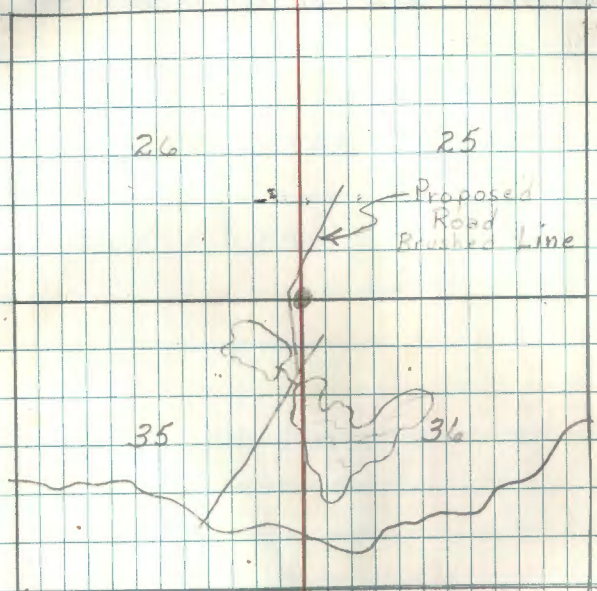

Set a 2" dia. 5' long gal. pipe filled
with concrete and capped with a
2" 3" dia. bronze tablet stamped;

T143N R26W

S26 | S25

S35 | S36

1968

PLS No 6007

R2-750-4 by Whitcomb + MS **CERTIFICATE**

6-12-79

Stefan

3 V-23

1/4 BETWEEN Secs. 25+36

Original Gov't survey notes of 1872

Set Post

Tamarack 5" N83°E 20/KS - 13.20'

Tamarack 10" S3°E 50/KS - 33.00'

CERTIFICATE FILED

North

40.00 Set Post (Temp.)

41.00 Enter Birch + W. Pine

67.50 Enter Tam.

71.00 Enter good W. Pine

80.25 Sec. Cor.

This corner falls in a marsh area
We found no evidence of corner
or Bts.

Searched 1 1/2 hrs. 10-14-68

Carl R. Kramer

A T-21

1/4 Between Secs. 25 + 26

Original Gov't survey notes of 1872

Set Post

Maple 4" S49°W 61ks - 3.96'

Maple 4" N70°E 81ks - 5.28'

CERTIFICATE FILED

North

40.00 1/4 Cor.

75.00 Enter Tam.

79.00 Enter good W. Pine

80.00 Sec. Cor.

Chained to this area from the
Sec. Cor to the south, and found no
evidence of original corner or Bts.

Searched 1 1/2 hrs.

1968 Curtis R. Kramer

5 R-21

Sec. Cor. to 23, 24, 25 + 26

Original Gov't survey notes of 1872

Fir 5" S60°E 30 IKS - 19.80'

Spruce 6" S8°W 40 IKS - 26.40'

Elm 6" N31°E 12 IKS + 7.92'

Fir 8" N53°W 50 IKS - 33.00'

CERTIFICATE FILED

EAST

40.00 Temp. 119

80.00 Sec. Cor.

Chained to this area from the Approx
Sec Cor to the north area has been
cut off recently no evidence of corner
or Bts. found.

Searched 2 hrs. 1968 Curt Kramer

6 A-23

1/4 Between Secs. 24 + 25

Original Gov't survey notes of 1872

Set Post

Maple 7" N17°W 121KS - 7.92'

Maple 5" S35°E 201KS - 13.20'

CERTIFICATE FILED

NORTH

40.00 1/4

80.00 Sec Cor.

Observed to this area from the
Sec Cor. to the West. Area has been
logged recently found no evidence of
Bts. or post 1948

Searched 1 hr. Curt Kraun

1 P-21

1/4 Between Secs. 23 & 24

Original Gov't Survey notes of 1872

Set Post

W. Pine 8" N 88° E 121Ks - 7.92'

Spruce ^{4"} ~~5"~~ N 21° W
S 35° W 81Ks - 5.28'

CERTIFICATE FILED

North

40.00 1/4

80.00 Sec. Cor

Chained to this area from the
Sec. Cor. to the North area has been
logged recently and no evidence remains.

1968

Searched 1 hr.

Carl Kramer

8 N-21

Sec. Cor. to B, 14, 23+24

Original Gov't survey notes of 1872

Set Post

Fir 10" S43°W 25 IKS - 16.50'

Fir 6" N60°W 10 IKS - 6.60'

W. Pine 6" N66°E 40 IKS - 26.40'

Fir 8" S57°E 15 IKS - 9.90'

Found by Geo. A. Ralph Assistant Eng

Re-established

Z-A

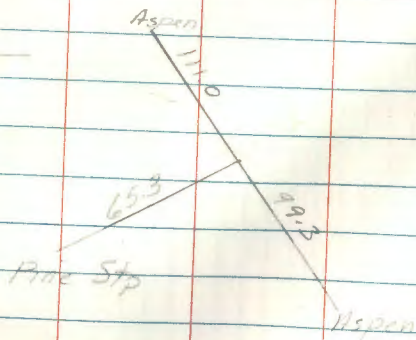

No bearings given

CERTIFICATE FILED

EAST

64.50 Enter Tam.

73.50 Enter Birch & Aspen

80.75 Sec. Cor.

Chained to this location from the intersections of roads to the East. Fence line runs north at approx location, no evidence of post or Bts found, no evidence of Cass Co. Ass. Eng. info. found.

1968

Searched Mr. Curtis R. Krumm Power company cleared on south side of road, and new road const. in past years have taken any information cont.

a N-23

1/4 Between Secs. 13 + 29

Original Gov't survey notes of 1872

Birch 4" N49°E 51KS - 9.30'

(found)

Pine 4" S18°W 121KS - 7.92'

(found)

found by Geo. A. Ralph Assistant Eng.

Aspen 3" S53°30'E 580' nail in tree

Pine 5" N8°E 593 feet nail in tree

Poplar S W 67.2

Birch N W 45.3

CERTIFICATE FILED

North

21.00 Creek

40.37 ¹/₄

40.00 ¹/₄

80.75 Sec Cor

80.00 Sec. Cor

No evidence found, chained from
Sec Cor. to the East.

Recent road const. and power co. clearing
have taken all evidence.

Searched 1 hr. Carl Krause 1938

1/4 Between Secs. 13+14

Original Gov't survey notes of 1872

Set Post

Tamarack 10" S51°W 121Ks - 7.92'

Spruce 8" S58°E 401Ks - 26.90'

CERTIFICATE FILED

EAST

North

~~34.50 Enter Tan. 21.00 Creek 5 Ks. wide~~

~~40.00 Temp. 1/4 40.00 set post~~

~~41.50 Enter small N.W. Pine~~

~~90.00 Sec. Cor.~~

More field work needed can't remember
what information was found. 1968

Carl Krause

11 J-21

Sec. Cor to 11, 12, 13 + 14

Original Gov't survey notes of 1872

Set Post

W. Pine 5" S25°W 101KS - 6.60'

N. Pine 8" N65°W 251KS - 16.50'

W. Pine 7" N26°E 121KS - 7.92'

N. Pine 8" S35°E 301KS - 19.80'

CERTIFICATE FILED

EAST

34.50 Enter Tam.

40.00 Set Post (Temp.)

41.50 Enter Small N.W. Pine

80.00 Sec. Cor.

Chained to this area from the $\frac{1}{4}$ cor. to the East area has been logged and burned very badly in past years. No evidence of corner or pts. found

Searched 2 hrs. 1969

Carl Krause

17 J-23

1/4 Between Secs. 12 + 13

Original Gov't survey notes of 1872

Set Post

Tamarack 8" N51°W 101KS - 6.60'

Spruce 4" S32°W 181KS - 11.88'

CERTIFICATE FILED

NORTH

40.00 1/4 Cor.

75.00 Enter Tam.

80.00 Sec. Cor.

Area burned and logged in past
years no evidence of post or Bts.
Found searched 1 1/2 hrs. 1969

Ant. Beam

13 G-21

1/4 Between Secs. 11 & 12

Original Gov't Survey notes of 1872

Set Post

W. Pine 12" N32°W 15 1/2 - 9.90'

(1916 not found)

Flr 4" S45°E 20 1/2 - 13.20'

(1916 not found)

County Surveyor J. H. Flynn 1919

Cor. located equidistant between Sec. 11 & 12

W. Pine ^{10" dia} 24" S42°E 65.4 ft found str. at dist.

N. Pine ^{10" dia} 18" (N 1932 W) 66.8 ft found str. at dist.

To perpetuate this corner I set a 5' long 2' dia galvanized steel pipe filled with concrete & capped with a 3" dia brass tablet stamped.

T143 N R26 W

1/4

S11 | S12

1969

Witnessed by:

RLS No. 6807

9" Elm N18°W 41.2 scribed 1/4 S11 Bt.

8" Elm S46°E 98.7 scribed 1/4 S12 Bt.

5" Elm S21°E 36.8 scribed 1/4 S12 Bt.

6' steel sign post 2.2' west with FS. sign 59-4 attached.

9-26-69

Carl Krause

Affidavit

G-21

CERTIFICATE FILED

NORTH

40.00 1/4 Cor.

75.00 Enter Tqm.

0.00 Rd

158125 1/4 S 11 1/2 W

158130 Warren Co N 1/2 S

163145 cul

165100 lge cul

174130 cul

183125 cul

193115 cul

201740 lge cul

216121 1/4 m Rgc line

1A E-21

Sec. Cor. to 1, 2, 11 + 12

Original Gov't survey notes of 1872

Set Post

Spruce 10" S45°W 61KS - 3.96'

Spruce 7" N12°W 401KS - 26.40'

Tamarack 5" N36°E 301KS - 19.80'

Cedar 8" S21°E 251KS - 16.50'

CERTIFICATE FILED

EAST

6.00 Enter Birch + Aspen

40.00 Set Post (Temp.)

80.50 Cor Secs. 1 + 12

Chained to this area from 1/4 Cor to East

Searched 2 hrs. Found nothing.

9-29-69

Carl Krause

b E-23

1/4 Between Secs. 1 & 12

Original Gov't survey notes of 1872

Set Post

Spruce 12" N52°W 15/KS - 9.90'

W. Pine 10" S48°E 50/KS - 33.00'

CERTIFICATE FILED

NORTH

40.00 Set Post (Temp.)

Claimed from Twp. road to this area
found pine stumps in area of corner.
searched 1 1/2 hrs. Found nothing

9-29-69

Carl Hawn

16

1/4 Between Secs. 1+2

Original Gov't survey notes of 1872

Set Post

Tamarack 8" N60°E 41KS - 2.64'

Tamarack 6" S75°W 61KS - 3.96'

CERTIFICATE FILED

North

80.18 Cor secs 1 & 2

" X-11
1/4 Between Secs. 24 & 35

Original Govt survey notes of 1872

Set Post

Spruce 8" N64°E 15 IKS - 9.90'

Bitch 10" S55°W 30 IKS - 19.80'

CERTIFICATE FILED

NORTH

40.00 1/4 Cor.

65.50 Creek

80.00 Cor. Secs 25, 26, 35, 36

No evidence found

Searched 1 hr. 1968 Curt Krause
Chained from Sec. Cor. to the South

18 V-17

Sec. Cor. to Secs. 26, 27, 34 + 35

Original Gov't survey notes of 1872

Set Post

W. Pine 4" N52°E - 81KS - 5.28'

sign of burned wood at this brg $\frac{1}{2}$ dist.

W. Pine 5" N39°W 301KS - 19.80'

Found burned pieces of wood at dist. $\frac{2}{3}$ brg.

N. Pine 18" S8°E 401KS - 26.40'

Found 4' stump with blaze at brg $\frac{1}{2}$ dist.

Ash 3" S18°W 181KS - 11.88'

not found aspen tree and other roots at brg $\frac{1}{2}$ dist.

CERTIFICATE FILED

EAST

14.50 Enter Tam.

32.50 Enter Birch & Maple
Creek

40.00 Set Post (Temp.)

52.00 Creek

79.80 Cor Secs 25, 26, 35, 36

We chained East from the cor between 27¹/₃ 2640' and
then chained south 960' to creek tie, checked 140' North
to far with line from east. 18" Pine stump checks good
for tie. From creek to the south. More search needed.

9-3-69 ^{Dennis Bergeson}
Curtis R. Kraemer

19 V-19

1/4 Between Secs. 26 + 25

Original Gov't survey notes of 1872

Set Post

Birch 8" N10°E 101KS - 6.60'

Birch 7" S52W 91KS - 5.28'

CERTIFICATE FILED

NORTH

40.00 $\frac{1}{4}$ Cor.

Chained to this area from Sec. Cor.
to the West no evidence found.

Search 1 hr.

1968

Carl Kramer

20 7-17

1/4 Between Secs. 26 & 27

Original Gov't survey notes of 1872

Set Post

Birch 12" S47°W 101K5 - 6.60'

Birch 8" S79°E 221K5 - 14.52'

CERTIFICATE FILED

NORTH

40.00 1/4 Sec.

80.00 Sec. Cor

Chained to this area from the
Sec. Cor. to the south and found no
evidence of cor or pts. 1969

Searched 1 hr. Curtis R. Kramer

21 R-17

Sec. Cor. to 22, 23, 26 & 27

Original Gov't Survey notes of 1872

Set Post

Fir 10" N76°W' 10 IKS - 6.60'

Maple 6" S39°E 21 IKS - 13.86'

Birch 7" S20°W 30 IKS - 19.80'

Birch 8" N41°E 10 IKS - 6.60'

CERTIFICATE FILED

EAST

35.50 Enter Tam.

40.00 Set Post (Temp.)

41.50 Enter Birch & Scattering W. Pine

79.60 Cor Secs 23, 24, 25, 26

No evidence found

Searched 1 1/2 hrs. 10-22-68

Curt. Kramc

22 R-19

1/4 Between Secs. 23 + 26

Original Gov't survey notes of 1872

Set Post

Tamarack 5" ~~51°W~~ 51°W 51KS - 3.30'

Tamarack 5" N21°W 81KS - 5.28'

NORTH

40.00

~~39.12~~

1/4 Cor. Sec.

CERTIFICATE FILED

Chained to this area from the
Sec. Cor. to the West no evidence
found. Searched 1/2 hr.

10-22-1969 Cent Krasner

23 P-17

1/4 Between Secs. 22+23

Original Gov't survey notes of 1872

Set Post

Fix 10" S84°E 16 IKS - 10.56'

Fix 12" N75°W 15 IKS - 9.90'

CERTIFICATE FILED

NORTH

40.00 1/4 Cor.

72.50 Enter Tam. & Spruce

80.00 Cor. Sec.

Chained to this area from the
Sec. Cor. to the south no evidence
found area has been logged recently
1968 Curt Kramer

28 N-17

Sec. Cor. to 14, 15, 22 & 23

Original Gov't survey notes of 1872

Set Post

Spruce 12" S47°W 301KS - 19.80'

Spruce 6" N41°W 411KS - 27.06'

Birch 5" N9°E 201KS - 13.20'

Spruce 15" S40°E 251KS - 16.50'

found by Geo H. Patek Assistant Eng

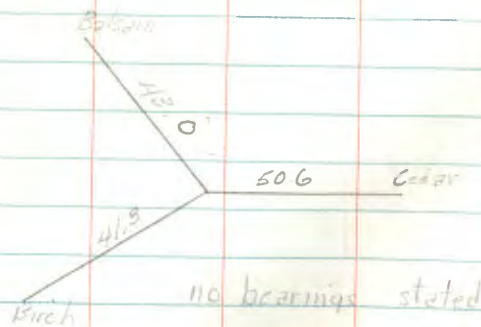

C.C. notes by Sherman, 1935, Eng. - from Ramer files

Balsam 12" S10°W 64L. 42.5'

Met. L.P. on N. side of 8" Aspen 4 ch 26.4'

CERTIFICATE FILED

EAST

8.50 Enter Birch & Aspen

40.00 Set Post (Temp.)

80.00 Cor Secs 13, 14, 23, 24

No evidence found

New const. and power co. clearing
have taken all evidence.

Searched 1 1/2 hrs. 1969 Curt Kramer

25 N-19

1/4 Between Secs. 14 + 23

Original Gov't survey notes of 1872

Set Post *A*

Fir 12" N156°E 101Ks - 6.60'

Birch 8" S78°W 201Ks - 13.20'

(found)

found by Geo A Ralph Assistant Eng

Tamarack 8 S5°30'W 51.0' nail in tree

Spruce 8 N16°30'W 59.0' nail in tree

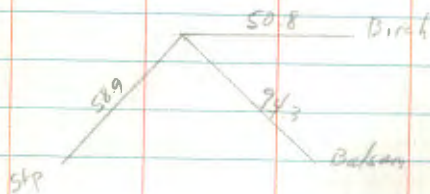

CERTIFICATE FILED

NORTH

5:00 Leave Spruce + Tam.

30.00 Creek

40.00 1/4 Cor.

Falls in new const. and power co.
clearing all evidence taken out.

Searched 1 hr. Curt Krause

26 L-17

1/4 Between Secs. 14 + 15

Original Gov't survey notes of 1872

Set Post

Spruce 8" N40°W 251KS - 16.50'

not found

Spruce 6" N35°E 211KS - 13.86'

not found

Chained to this area from the from the North.
shearch 2 hrs.

9-12-69

Charles R. Krause

CERTIFICATE FILED

NORTH

80.00 Cor Sec 10, 11, 14, 15

2^d J-17

Sec. Cor. to 10, 11, 14 + 15

Original Gov't survey notes of 1872

Set Post

Spruce 10" N39°E 201KS - 13.20'

not found in old road clearing

Aspen 2" N36°W 151KS - 9.90'

not found in field

Spruce 6" S75°W 511KS - 33.66'

not found in clearing

Spruce 4" S24°E 101KS - 6.60'

not found in old road clearing

Found rotted squared post at fence corner
top of post was covered with a piece of tin
that is still square shaped. Chained to this
corner from $\frac{1}{4}$ Corner West of this location.

Searched 2 hrs. 9-12-69

Curtis R. Krauss ✓

EAST

CERTIFICATE FILED

36.00 Enter open marsh

40.00 Set Post (Temp.)

41.00 Leave marsh

79.50 Cor Secs 11, 12, 13, 14

28 J-19

1/4 Between Secs. 11 & 14

Original Gov't survey notes of 1872

Set Post

Poplar 6" S8°E 75/KS - 49.50'

Spruce 2" N69°E 60/KS - 39.60'

CERTIFICATE FILED

North

40.00 1/4 Cor

Chained to this area from the
Sec Cor. to the west area has
been burned very badly in past years.
no large timber is standing mostly
brush and small aspen.

1969

Searched 1 1/2 hrs. Curt Kramer

29 G-17

1/4 Between Secs. 10 + 11

Original Gov't survey notes of 1872

Set Post

Aspen 5" S46° E 61RS - 3.96'

Spruce 4" N31° W 61RS - 3.96'

found partly obliterated by time & fire

County Surveyor J. H. Flynn 1919

No. new B.T.

CERTIFICATE FILED

NORTH

40.00 1/4 Cor.

41.00 Enter Spruce + Tam.

65.00 Enter Birch + Young W. Pine

Co. Notes

125+84 1/2 10 1/2 11

105+40 cul

105+50 old Bear River Rd N&S

3

158+25 1/4 S11 1/2 W

No evidence found of post or bts.
Searched 1 hr., chained to this area
from the Sec. Cor. to the South Found
FSLP on a 10" Aspen by Remer dist. dated
1963 we fell close to this tag in chaining.
Searched 1 hr. Curt Krause 1967

30 E-17

Sec. Col. to 2, 3, 10 + 11

Original Gov't survey notes of 1872

Set Post - G.L.O Found

Elm 5" S11°E 291KS - 15.84'

stump hole $\frac{1}{2}$ burned wood

Cedar 9" S50°W 201KS - 13.20'

Fd. rotted stp. Found stump with axe marks ^{at dist. & brg.}

Ash 5" N16°W 401KS - 26.40'

Fd. rotted stp. Found rotted stump at brg $\frac{1}{2}$ dist.

Cedar 7" N78°E 321KS - 21.12'

Fd. Rotted stp. Found stump with overgrown blaze ^{at brg $\frac{1}{2}$ dist.}

C.C. notes by Brills, 1934 - From Remer files

Good wood post 36" above ground

(No additional info)

Set iron post mkd - 7143N R 26W

Found 16" above ground good condition <sup>52155
50151
1922</sup>

Ash 8" N37°E 711KS - 46.86'

Found tree on ground at dist. $\frac{1}{2}$ brg.

Balsam 8" S51° 15'E 1481KS - 97.68'

stump hole at dist. $\frac{1}{2}$ brg.

Spruce 10" S46° 15'W 1281KS - 84.48'

stump hole at brg $\frac{1}{2}$ dist.

Ash 7" N40°00'W 681KS - 44.88'

Found tree on ground with scribe marks visible at dist. and brg.

217
22
CERTIFICATE FILED

EAST

5.00 Enter Spruce, Cedar + Tam.

40.00 Set Post (Temp.)

North

26.50 Creek

41.46 Cal. Secs 243

31 E-19

1/4 Between Secs. 2 & 11

Original Gov't Survey notes of 1872

Set Post

Tamarack 6" S39°W 15/KS - 9.90'

Tamarack 5" N70°E 10/KS - 6.60'

CERTIFICATE FILED

NORTH

25.00 Creek

35.50 Enter Cedar & Spruce

40.00 Set Post (Temp.)

50.00 Enter Birch & Aspen

Area has heavy burn no large
Timber remains Searched 1 hr.
no evidence of corner or bts. found.
1969 Curt Krause

38 C-17

Affidavit 8/18/78

1/4 Between Secs. 2+3

Original Gov't Survey notes of 1872

Set Post

Cedar 5" S55°E 6/KS - 3.96'

Cedar Stp - Flynn

Spruce 4" N72°W 20/KS - 13.20'

Spruce stp - decayed - Flynn

Set iron post mxd. ^{1/4} 53/52

Found 16" above ground in good 1922

condition 1969 Curt Kramer

Ash 6" N49°E 17/KS - 11.22'

Now a 9" Ash at brg. 1' dist. scribe overgrown

Poplar 18" S60°30'W 19/KS - 12.54'

Now a 19" Aspen at brg. 1' dist. (free, is hollow) scribe overgrown

From Co. Sur Record 1919 by Flynn

B. of G. land 20" N78°30'E 36.5'

Cedar Stp 20" S11W 22.5'

Now a large stp hole at brg. 1' dist.

North

80.00 Cor. Secs 2+3

North

82.92 Cor. of Secs. 2, 3, 34, 35

To perpetuate this corner I scribed (3) three new bearing trees as follows.

8" Elm N81°W 29.1 ft. scribed 1/4 53 Bt.

9" Ash N48°E 11.0 ft. scribed 1/4 52 Bt.

8" Elm S75°E 65.3 ft. scribed 1/4 52 Bt.

72" steel sign post set due East 1.8 ft.

with F.S. sign 54-4 attached

72" steel sign post set due South 2.4 ft.

with F.S. sign 54-4 attached.

CERTIFICATE FILED 9-8-71

6-12-77 Steffan

Curt R. Kramer

33 X-13

1/4 Between Secs. 33+34

Original Gov't survey notes of 1872

Set Post

W. Pine 6" S 87° E · 26/KS - 17.16'

No evidence

W. Pine 12" S 84° W 25/KS - 16.50'

No evidence

CC. notes of Defeat Jr. C.E., 1940 from Rimer Files

I.P. good 8" above ground (Co. Cr.?)

Found

Fence runs N-S-E from corner

Benjamin Bergman

Karl Krause

Lyle Elliott

9-4-68

Found Iron pipe in corner of fence lines

running N.S.E.W from I.P.

no evidence of orig. bt's. found.

9-5-68

Carl Krause

CERTIFICATE FILED

NORTH

40.00 1/4 Col.

54.00 Enter Tam. + Cedar

70.00 Enter Birch + Maple

80.00 Col. Sec. 27, 28, 33, 34

9^a V-13

Sec. Cor. to Secs. 27, 28, 33+34

Original Gov't survey notes of 1872

Set Post

Maple 6" N77°W 20 Lks - 13.20'

Maple 5" S57°W 40 Lks - 26.40'

Birch 10" N22°E 20 Lks - 13.20'

W. Pine 24" S52°E 35 Lks - 23.10'

County Survey Notes 1919

County Surveyor James H. Flynn

Maple 6" N77°W 20 Lks - 13.20'

Maple 5" S57°W 40 Lks - 27.06'

Birch 10" N22°E 20 Lks - 13.20'

W. Pine 24" S52°E 35 Lks (Local Stamp)

Palm Gulead 7" S9°E 45.3 ft

Fir 8" S25°30'W 42.9 ft

CERTIFICATE FILED

EAST

16.50 Mud River

Pen. N 86° W

40.00 Set Post (Temp.)

80.65 Col. Secs. 26, 27, 34, 35

West 200' to fence line

" 1546' Wagon road Southwest ^{ok}

" 1560' End of fence line ^{ok}

" 1650' enter cedar swamp ^{New W. 1100' ok}

" 1950' fence " " "

" 2225' foot of 10° hill

" 2375' top " " "

" 2662' Set 1/4 corner post

Chained to this area from 1/4 Cor to the south, area has been logged and burned and no evidence of information on this corner found. 9-5-68

Searched 2 hrs. Carl Khamer

25 V-15

1/4 Between Secs. 27+34

Original Gov't survey notes of 1872

Set Post

Birch 8" S20°W 271K5 - 17.82'

No evidence

Birch 6" N48°W 451K5 - 29.70'

No evidence

CC notes by Detant (Jr. C.E) 1940 from Rener files
Stake, poor, 20' above ground 100'± E of E of Rd

Metal L.P. on 3" tree West .90 chs

Bearing & distances falls in R&A right-of-way

Found wooden stake in CC notes also

Found 3" D.D. pipe at this location

Zyle Elliott

Cut thence

8-16-62

From survey by John M. Greene - Book B, Sur
Rec. # 533 1915

Birch 16" N59W 42.8 No evidence

" 14" N55E 37.9 In right-of-way

CERTIFICATE FILED

NORTH

15.50 Enter Tam. & Cedar

25.30 Edge of pond

32.12 Leave pond

916 County Surveyor James H. Flynn

This corner is to be found 116.0' East of road (set corner in last position)

Thence 2625 West to Section Corner

West 760' enter hard woods

" 1375' enter grass lands

" 1473 East bank of River

" 1541 West " " "

" 1750 leave grass lands

" 2200' foot of 10° hill

2350 top " " "

2436 Wagon Road North & South

Flynn did not recognize Greens corner and witnessed his last position with:

Oak 10" N54°W 43.5 ft

Birch 10" S32°W 62.1 ft

See Book 3, pg 29

36 T-13

1/4 Between Secs. 27 + 28

Original Gov't survey notes of 1872

Set Post

Spruce 5" S55°W 8/15 - 5.28'

Cedar 10" S40°E 30/15 - 19.80'

~~Tamarack stop 10" N6°26'W 52.9 - By Donnan
Asst. Eng. 1915~~

CERTIFICATE FILED

North

80.00 Cor. Secs. 21, 22, 27, 28

Chained to this area from the
1/4 cor. to the north and found
no evidence of corner or bts.
Searched 1 1/2 hrs. 1969 Curt Krause

Sec. Cor. to 21, 22, 27 & 28

Original Gov't survey notes of 1872

Set Post

Spruce 18" N6°E 30/KS - 19.80'

Cedar 6" S65°E 38/KS - 25.08'

Spruce 10" S70°W 60/KS - 39.60'

Birch 16" N55°W 20/KS - 13.20'

CERTIFICATE FILED

EAST

2.00 Enter Tam. & Cedar

10.25 Mud River

16.50 Leave Cedar & Spruce

40.00 Set Post. (Temp.)

40.00 Enter good W. Pine

38 R-15

1/4 Between Secs. 22 & 27 R-15

Original Gov't survey notes of 1872

Set Post

Birch 5" N63°E 101KS - 6.60'

No evidence

Spruce 4" S10°E 81KS - 5.28'

No evidence

CC notes by DeFaut (Jr. C.E) 1940 - from Remar files

Stake fair 15' above ground (Co. cor)

Found post in poor condition

Metal L.P. on tele. pole NE. 07ch 46'

found tele. pole with metal L.P. attached

Fence runs east

Lyle Elliott

Curt Krause

8-16-68

Jan. 19, 1916 No mention of post or trees

Cass County Field Book #68 E.B. Horst

Oak, 10", N54°W, 43.5'

Birch, 10", S32°W, 62.1'

Oct 2, 1985 Recovery by: G. Kosenko, B. Ausk,

G. Robertson

We cut into an Elm that looked like it was blazed. There was reverse scribing

North

R-15

40.00 1/4 Cor

plainly visible inside the Elm. The 1916 surveyors were here in the winter so it would be easy to call an Elm tree an Oak. We then pulled record post to an old rotted stump with a 6" diam Birch growing on top of it. We removed some old wood remains and sent them into our wood I.D. lab in Madison, WI.

On October 15, 1985 we got verification from Madison, WI on the rotted wood. It is Birch. Thus we have recovered the two 1916 E.B. Horst bearing trees.

Oct 16, 1985

G. Kosenko

B. Ausk

G. Robertson

At the point established from the recovered 1916 BT's, set a 2 foot long by 2 1/2 inch outside diameter aluminum pipe with a 3 inch diameter aluminum cap stamped as shown down

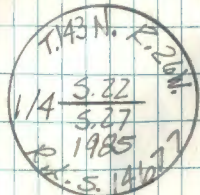

See Book 3, pg 41

1/4 Between Secs. 21 + 22

Original Gov't survey notes of 1872

Set Post

Cedar 5" S78°E 151Ks - 9.90'

No evidence

Tamarack 5" N63°W 51Ks - 3.30'

No evidence

Search 2 man hours

distance falls in cut over
area.

Curt Krause

9-16-68

CERTIFICATE FILED

NORTH

40.00 1/4 Cor.

46.00 Creek at 2200'

63.00 Enter Cedar & Swamp

78.00 Enter Birch & Aspen

90 N-13

Sec. Cor. to 15, 16, 21, 22

Original Gov't survey notes of 1822

Set Post

Birch 5" N59°W 151KS - 9.90'

No evidence

Cedar 5" S27°E 51KS - 3.30'

(found) No evidence

Birch 8" S51°W 151KS - 9.90'

No evidence

Birch 6" N100°E 121KS - 7.92'

No evidence

found by Geo. H. Ralph Assistant Eng.

Aspen 4" N20°W 37.4' nail in tree

No evidence

Aspen Spr. 519°E 46.7' nail in tree

No evidence

Aspen 12" S33°W 53.0' nail in tree

No evidence

Cedar 5" N47°30'E 54.5' nail in tree

No evidence

G.L.O. Resurvey notes of 1922 set ^{from} post 3' long
2" diameter brass cap marked T143N R26W

found

516 | 515
521 | 522WC
1922

(95.2' N of & black top)

poplar 6" S46°15'E 1681KS

No evidence

N-13

Affidavit

EAST

4.00 Enter Cedar & Tam.

23.00 Enter Birch & Aspen

30.50 Mud River

10.00 Set Post (Temp.)

From Cass Co. Eng Records of 1960

found

N:O in 4" sp * 17.8

126.0 * N:O in 6" Spruce

5 112.0

N:O in 10" poplar

New BT's Date?

Tam 9" 302.63' N60°E scribed 515 BT
SE corner foundation
of W. Emerson residence 122.00' N18°W
6" steel sign post 20' North with FS sign 54-4 attached.1925, Co. Hwy. Dept. - State Road #4
Found Witness Corner, North, 33.0 ft.
Tele Pole, S-E, 31.5 ftApril, 1959 DNR Field Notes
Found Brass Cap 33.0' North of road &
Tele. Pole, N-W, 47.24'
Aspen, 8", Southerly, 72.90'

Spruce 6" S49°15'W 1891KS

No evidence

See BK 3 Pg 7

AP N-15

1/4 Between Secs. 15 + 22

Original Gov't survey notes of 1872

Set Post

Fir 4" N45°W 51KS - 3.30'

not found in 1916

Spruce 4" S43°W 71KS - 4.62'

not found in 1916

County Surveyor V H Flynn 1916

Corner 18' S 49 1/2° W 53 ft

Elm 14" N 57° E 53.5 ft

Geo Ralph



NORTH

8.00 Enter Cedar +

24.00 Enter Open Marsh

27.50 Mud River

40.00 1/4

Corner falls in road at junction
of 2nd E dirt road

meas | plot

meas

North 2660 ft creek

0114 cul

4210 4210 cul

H53

H53 19 cul

5275 53170 cul

3770

3775 old road NWSE

54173 N 1/4 S 5

9130 cul

2694 2660 creek 10'

1925, Co. Hwy Dept. - State Rd # 4
Found Corner

April 1, 1959 DNR Field Notes

Intersection of roads is accepted as corner

SE corner of store, N-W, 62.70'

SW corner of store, N-W, 83.20'

Power Pole w/ nail & bottle cap, S-W, 48.95'

See Book 3, pg 27

42 L-13

L-13

1/4 Between Secs. 15 & 16

Original Gov't survey notes of 1872

Set Post

In Bog

Set iron post mkt $\frac{1}{4}$ S 16 1/2 S 15

Found brass cap in meadow 1922

good condition 18" above ground.

Elm 16" N79°30'E 206 IKS - 135.96'

Basswood 14" N19°00'W 485 IKS - 320.10'

rotted stump at brg. $\frac{1}{2}$ dist.

to perpetuate this corner I scribed
new bearing trees as follows

6" Ash N51°E 161.70' scribed $\frac{1}{4}$ S 15 Bt.

10" White Oak N36°E 213.60' scribed $\frac{1}{4}$ S 15 Bt.

6' steel sign post 2.9' North with F.S. sign
54-4 attached.

We found a 6' steel fence post at the corner.

People living in this area said the state put
them in 1956

9-12-69

Curto R. Krauer

North Affidavit

50.00 Leave Bog

80.00 Sec. Cor.

chained to this area from the north and
found corner at end of fence line running
East there is a creek due West 60' of corner.
Corner is in a grass meadow which is
flooded.

North

4.90 Leave hay meadow

7.10 Leave heavy timber, enter scattering timber

36.90 Enter Heavy timber

40.90 True point for cor. of Secs. 9, 10, 15 & 16

13 J-13

J-13

Sec. Cor. to 9, 10, 15 & 16

Original Gov't survey notes of 1872

Set Post - G.L.O. Found

Tamarack 13" N25°E 30/KS - 19.80'

Fd. dead Tam. Found large stump at brg. $\frac{1}{2}$ dist.

Tamarack 10" N9°W 25/KS - 16.50'

Fd rotted str. Found tam. stump with blaze visible ^{at brg. $\frac{1}{2}$ dist.}

Tamarack 10" S29°E 50/KS - 33.00'

Fd. dead Tam. Found tam. stump at brg. $\frac{1}{2}$ dist.

Tamarack 8" S17°W 32/KS - 21.12'

Fd dead Tam. Found tam. stump at brg. $\frac{1}{2}$ dist.Set iron post mkd. 7113 ^{RAGW}Found brass cap in good ^{59/50}condition 14" above ground ^{516/515}
¹⁹²²

Cedar 6" N31°30'E 27/KS - 17.82'

Now a 14" Cedar ^{Twin trees} at recorded dist. $\frac{1}{2}$ brg.

Cedar 6" S35°30'E 34/KS - 22.44'

Now a 9" Cedar at recorded dist. $\frac{1}{2}$ brg. scribe visible

Cedar 7" S11°30'W 28/KS - 18.48'

Cedar has fallen over check good for brg. $\frac{1}{2}$ dist.

Cedar 7" N6°45'W 36/KS - 23.76'

Cedar has fallen over check good for brg. $\frac{1}{2}$ dist.

9-10-69

Curtis R. Kramer

EAST

AFF. dist.

40.00 Set Post (Temp.)

60.00 Enter Birch & Aspen

79.91

North

9.40 Record distance to m.c.

to perpetuate this corner I scribed four new bearing trees as follows.

8" Cedar N58°E 40.40' scribed S10 Bt.

6" Cedar N67°W 25.80' scribed S9 Bt.

7" Cedar S60°W 33.30' scribed S16 Bt.

5" Cedar S23°E 39.35' scribed S15 Bt.

6' steel sign post 2.3' North with F.S. sign 54-4 attached

see book 3, pg. 17

1/4 Between Secs. 10 & 15

Original Gov't survey notes of 1872

Set Post

Spruce 3" S51°W 41KS - 2.64'

(1919 stump) No evidence

Spruce 6" N83°E 51KS - 3.30'

(1919 stub) No evidence

County Surveyor J. H. Flynn

Cedar 8" S73°E 42 ft

No evidence

Cedar 8" N81°W 48 ft

No evidence

C.P. notes by Shaw, Eng. 1935 - from Roma files

Oak stake, good 12" above ground

found burnt at at ground level

Metal L.P. on the post W side of road .35 ch

Not found

Fence runs N & S on west side of road - also runs west

Believe this stake to be corner,

as stake is just like others

found.

Lyle Elliott

But Krause

8-16-68

North

54173 - 1/4 bet 10 & 15

58150 cut

60150 cut

65160 cut

71170 (west rd E & W)

North

9.40 Mud lake, bog and balance of line impassable

As H, J-13

M.C. Between Secs. 9+10

H, J-13

Original Gov't survey notes of 1872

Mud Lake, Bog and balance of line impassable

between Secs. 9+10. Here I set M.C. from which

Dead Tamarack S290E 7.90^{IKS} (5.23')

Set iron post mtd.

found brass cap tipped

over in heavy clump of willow

brush, but base of corner was still in place.

Cedar 6" N84°30'E 93 IKS - 61.38'

Found stump and part of tree burned vary heavily

Poplar 6" S50°19'W 54 IKS - 35.64'

not found everything has been burned vary badly in this whole area.

to perpetuate this corner I scribed 3 new trees.

9" Cedar S10°E 45.10' scribed MC S10 Bt.

8" Cedar S57°E 91.70' scribed MC S10 Bt.

9" Cedar S80°E 100.20' scribed MC S10 Bt.

6' steel sign post 2.7' North with F.S. sign 54-4 attached

9-11-69

Carl R. Krause

West

40.00 1/4 Cor.

620.4 Ft. North to M.C.

A.F.F. Davis

1/4 Between Secs. 34 10

Original Gov't survey notes of 1872

Set Post - G.L.O. Found

Tamarack 6" N21°E 35 1/2 KS - 23.10'

Fd. rotted stmp

Cedar 10" S82°W 15 1/2 KS - 9.90'

Fd dead cedar

Set iron post mkd. 1/4 53

Found 16" above ground 510 1922

good condition

Spruce 5" N46°30'E 95 1/2 KS - 62.70'

Spruce 8" S72°E 151 1/2 KS - 99.66'

Set iron post mkd. MC 7143N 53 510 R26W 1922

Tamarack 3" N79°00'E 362 1/2 KS - 238.92'

Tamarack 3" S65°35'E 279 1/2 KS - 184.14'

49
1/4 Between Secs. 32 + 33

Original Gov't survey notes of 1872

Set Post

Birch 5" N 81° E 151Ks - 9.90'

Birch 4" S 35° W 51Ks - 3.30'

78
NORTH

CERTIFICATE FILED

80.00 Cor. Secs. 28, 29, 32, 33

Sec. Cor. Secs. 28, 29, 32 & 33

Original Gov't survey notes of 1872

Set Post (found in 1919)

Fir 5" N18°E 20 IKS - 13.20'

No evidence

Birch 5" N51°W 15 IKS - 9.90'

No evidence

W. Pine 26" S50°W 20 IKS - 13.20'

Birch 7" S44°E 40 IKS - 26.40'

No evidence

County Surveyor James H. Flynn 1916

Iron Monument set by Edwin Horst

Passwood 14" N11°15'E 64.5'

No evidence

Black Oak 14" N45°30'E 35.5' No evidence

T143 N ~ R26 W



North 900' to 1900' level hardwood timber

1935.0' 10in culvert

1900' enter brushland

1/4 corner

2850.0' 10in culvert

2900.0' enter sect. hardwoods

4518.0' 14in culvert

4650.0 open field East

4840.0 frame house 30' East

follow center line of road

To perpetuate this corner I set a 6" dia

5' long concrete cylinder monument capped

with a 3" dia bronze tablet stamped

T143N-R26W

S29 S28

S32 S33

1968

RLS No 6807

New BT's

R.Oak 9" 138.74' N70°W scribed S29 BT

R.Oak 9" 23.0' S12°W scribed S32 BT

W.Oak 8" 224.63' N35°E scribed S28 BT

REA Pole 9" 52.05' S41°W nail on east side of new pole

4" x 4" x 72" Long cedar post set in ground 30" with

F.S. signs 54-244 attached; South 3.85' from corner

9-21-68 Carl Kusner

See BK 3 Pg 17

Dennis Beitzler

1/4 Between Secs. 28+33

Original Gov't survey notes of 1872

Set Post

Birch 6" N 28° E 12 1/2 XS - 7.92'

Birch 10" S 60° E 7 1/2 XS - 4.62'

County Surveyor James H. Flynn 1919

Maple 8" N 32° E 15 ft

Maple 12" S 8° E 31 ft

CERTIFICATE FILED

Refer to page 34 for running notes
East

50
1/4 Between Secs. 28+29 T-9

Original Gov't survey notes of 1872

Birch 8" N32°E 61ks - 3.96'

Birch 8" S13°W 301ks - 19.80'

Iron monument set by Flynn
County Surveyor 1919, set proportionately
"Surveyors Record" BK C Pg 151
Ironwood 6" N37°E 47.3 ft

Elm 12" S63°W 38.5 ft

Inverse and Monumentation info to set

E 1/4	S 29	sta	
STA	1 st H&D	2 nd H&R	H. Dist
	H&		

F6 2912 261-30-15 81-30-26

BS 203 00-00-15 180-00-34

1 @ 204 261-30-00 261-29-52 13.41

261-29-56

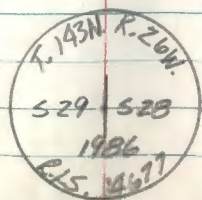

Refer to page 48 for running notes

1/16/79

From County Road Project # S.A.P.
11-665-03 IN 1958 THIS CORNER WAS
ASSUMED TO BE IN ROAD &

MES

Set a 2 ft long by 2 1/2 in. outside diameter
concrete filled galvanized iron pipe with a 3 in. dia.
brass cap stamped as shown, slightly below road
surface and exposed. Magnet at base of monument.

From which:

W. Oak, 4.7 in, S72°W, 69.73 ft to a 1/6d nail
in the SE face, double blazed, scr: "14329 BT w/60d spike"

W. Oak, 14.4 in, N45°W, 134.74 ft to a 1/6d nail
in the SW face, single blazed scr "BT" w/60d spike
Road &, West, 4.5 ft

BT Blazes painted red

Card filed 6-3-86

34
Sec. Cor. to 20, 21, 28, 29
Original Gov't survey notes of 1872
Birch 12" S70°W 14 IKS - 9.24'

Birch 5" N7°W 30 IKS - 19.80'

Maple 5" N38°E 30 IKS - 19.80'

Maple 8" S72°E 10 IKS - 6.60'

County Surveyor James H. Flynn
July 16, 1919 "Surveyors Record" BKC Pg 150
Sugar Maple 6" N88°45'E 29.0'
Fir 8" N62°W 30.2'

Iron monument set by Flynn
in 1919

June 23, 1916 Set a large Cedar Post
Cass County Field Book #68 Pg 28 E.B. Horst
Found Birch in S-W & N-W

Maple, 6", N88°E, 39.0'

W. Pine, 7", N57°W, 30.5'

Maple, 7", S87°W, 39.0'

Maple, 6", S26°E, 38.5'

EAST

40.00 Set Post (Temp)

41.44 Pond

46.93 Over pond

5267' South to Sec corner 28,29,32,33

2633.5' " " 1/4 " 28,29

2666.0' North " " " 20,21

follow center line of road

North 73' to 16" culvert

" 1340' Set 1/4 corner (book 2)

" 1580' Wagon trail East & West

" 1718' " " Northwest

" 2023' " " East & West

1/16/79

FROM CASS COUNTY ROAD PROJECT #S.A.P.
11-665-03 IN 1958 THIS CORNER WAS
ASSUMED TO BE AT INTERSECTION OF
FENCE LINE EAST & WEST & ROAD R.

See Book 3 pg 28

CERTIFICATE FILED

1/4 Between Secs. 21+28

Original Gov't Survey notes of 1872

Set Post

Ash 5" S33°E 25 1/2 KS - 16.50'

Fir 10" N1°E 6 1/2 KS - 3.96'

CC notes by DeFaut (J. Eng) 1941 - from Ranger files
Wood stake, fair 24" above ground (Co. Cor)

Birch 18" S10°W 10 1/2 KS with Metal L.P.

CCC also found what they call a county tree
Birch, 18", S10°W, 6.60 ft w/ scribing
" 114528" visible

Original Notes say pond is 1.44 chains
to the east of this 1/4 corner

1917 Flynn

Found Ash NEARLY GONE AT BEARING AND
Dist., AND ALSO FOUND FIR AT BEARING
AND DIST

Set W. Birch 10" S12°W 7.3'

B. Ash 5" N56°E 8.0'

CERTIFICATE FILED

North

40.00 1/4 Cor.

1/4 Between Secs. 20 & 21
 Original Gov't survey notes of 1872
 Set Post
 Fix 6" WEST
~~N66°~~ 61Ks - 3.96'
 Birch 5" N10°E 21 Ks - 13.86'

County Survey Notes 1919
 James H. Flynn, County Surveyor

W. Pine 10" N88°E 76.5'
 Aspen 5" N50°W 43.0'

Inverse and Monumentation info to
 set E 1/4 S 20, sta 2012
 STA 1st H 20 2nd H 20 H. Dist
 H &

FS 2012 169-11-27 349-10-08
 BS 202 0-00-10 180-00-00
 TR 201 169-11-17 169-10-08 2403

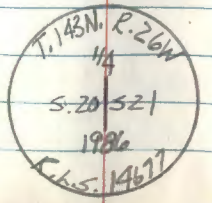

CERTIFICATE FILED

NORTH
 40.00 1/4 Cor.
 60.50 Enter Tam. & Cedar
 69.50 Enter Birch & Aspen
 80.00 Cor. Secs. 16, 17, 20, 21
 Refer to page 51 for running notes South
 Follow center line of road
 North 667' Wagon trail - center hardwoods
 " 754' top of 6° hill
 " 1032' culvert
 " 1257' foot of 8° hill
 " 1277' enter tamarack swamp
 " 1349' Set 1/4 corner (book 2)
 " 1424' leave tamarack swamp
 1777' Wire fence 10.0' & 10.0m culvert

1/16/79
 FROM CASS COUNTY ROAD PROJECT # S.A.P.
 11-665-03 IN 1958, THIS CORNER WAS
 ASSUMED TO BE AT INTERSECT OF
 FENCE EAST & WEST & Q of OLD ROAD
 (NEW ROAD IS EAST 75' TO 100')
 M & E

See Book 3 pg 32

5* W.C. N-9

Sec. Cor. to Secs. 16, 17, 20 & 21

Original Gov't survey notes of 1872

Set Post

Cedar 5" N54°E 151KS - 9.90'

(found) No evidence

Birch 10" S49°E 121KS - 7.92'

No evidence

Maple 5" S25°W 71KS - 4.62'

No evidence

Birch 5" N59°W 201KS - 13.20'

No evidence

found by Geo. H. Ralph Assistant Eng

Cedar 8" S8°30'W 71.4' nail in tree

No evidence

Spruce 10" S21°E 49.0' nail in tree

No evidence

Pack St 12" N18°E 44.7' nail in tree

No evidence

C.C. notes by O.G.F. (Eng) 1935 - from Remer files

I.P. good 12" above ground found

Metal L.P. on tele. pole S.E. 2chs 132'

No evidence

"T" road to south - fence to north

N-9

CERTIFICATE FILED 9/21/78

EAST

16.00 Enter Spruce + Tam.

36.00 Enter Birch + Maple

40.00 Set Post (Temp.)

63.00 Enter Spruce, Tam. + Cedar

70.00 Leave same

79.50 Cor. Secs. 15, 16, 21, 22

Set a 4x4x72" long cedar post due North 6.0' with F.S. standard sign 54x6 attached & location poster.

Eyle Elliott
Supt. Kansas

8-16-68

found G.L.O. witness cap, set above post at bearing & distance from cap

- No G.L.O. Ties remaining -

New BT's

R Oak 401.85' 37°
201.85' S 38° W scribed S 20 BT ✓

Elm 8" 106.45' N 24° W scribed S 17 BT ✓

Foundation SW Corner
Albert Here resident 411.12' N 61° E

P Pole 260.55' S 6° W Spike in pole ✓

18" Culvert 219.12' S 1° W West end culvert
Cone ✓

Checked
4/22/80
who

Eyle Elliott
8-27-68

See BK 3 Pg 3

55 N-1/4
W. 1/4 Cor Sec's 16-21
affidavit 8/21/78

Notes of G.L.O. Resurvey of
1922. set an iron post 2"
dia 3' long w/ brass cap stamped
set 0.50 lks North of Q

Pound torn 1 516
out 4 522
wc
1922

Spruce 10" N33°W 217.80'
Now a rotted stump w/ scribe visible
Ash 8" 54°E 262.68'
Not found.

set a 6" dia 2' long cylindrical
concrete monument capped w/ a
3" dia bronze tablet stamped and
7142 N R 26 W 2" exposed

10-19-66
1 516 above ground
4 521
1966
wc
RHS NO 6807
(33.5 ± to E of)
blacktp
31.8 to 40.5 to
scribe
1990

Ash 9" N33°W 176.0' scribed 1/4 516 BT
Aspen 10" S13°E 108.0' scribed 1/4 531 BT
Steel sign post w/ sign 54-1 attached
adj to corner.

CERTIFICATE FILED

Geo. Ralph, asst. Eng notes date?

Aspen Stp S28°E 40.6 nail } ORIG
Cedar 5" N28°30'W 35.6 nail }

Surveyors Record BK B Pg. 98-99

Orig. Notes on 1/4 corner

Set post

Birch, 8", S11°W, 6.60'
Cedar, 5", N07°W, 9.90'

1917, J.H. Flynn End. old post

Cedar Post, 5", S39°E, 51.8'
Cedar Post, 5", S52°W, 51.0'
Cedar Post, 5", N43°30'W, 48.5'

Surveyors Record BK "C" Pg 43

Date Unknown Geo. Ralph

Poplar stump, S28°E, 40.6'
Cedar, 5", N28°30'W, 35.6'
Surveyors Record BK "B" Pg 98-99

1925 Co. Hwy Dept. - State Hwy #4

F.P., S-W, 37.4'

End USGLO WC.

Down See BK 3 Pg 5
placed new sign

56 L-9

1/4 Between Secs. 16 & 17

Original Gov't survey notes of 1872

Set Post

Spruce 4" S82°E 11 1/2 KS - 7.26'

No evidence

Spruce 4" N34°W 12 1/2 KS - 7.92'

No evidence

Set iron post mkd. 1/4
S17 3/16 found
1922

Ash 8" S54°45'E 234 1/2 KS - 159.44'

No evidence

Poplar 12" S12°30'E 182 1/2 KS - 120.12'

No evidence

Drove to corner searched lower by
for bearing trees.

1900, Corps of Engineers found stake and
both Gov't BT's BK 231 Pg 47

April 7, 1959 DNR Field Notes
Found 1 1/2" Iron pipe w/BCL
1 foot above ground. No
ties listed

L-9

North

80.00 Cor. Sec.

CERTIFICATE FILED

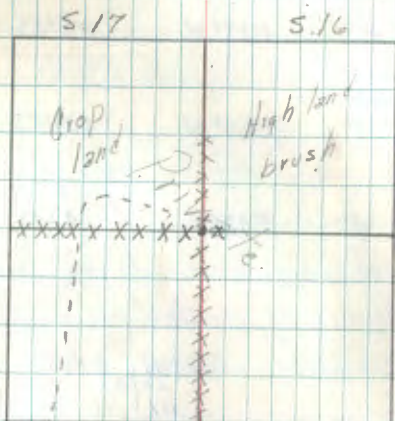

Corner right at fence corner

4x4x 72" long cedar post due East 3.8'
with standard F.S. sign 54-4 attached.

Lytle Elliott
Cust. Kansas
8-19-68

See BK 3 Pg 1

58 J-9

Sec. Cor. to 8, 9, 16 + 17

Original Gov't survey notes of 1872

Set Post

Spruce 4" N46°E 301KS - 19.80'

Spruce 4" N39°W 251KS - 16.50'

Spruce 4" S60°W 151KS - 9.90'

Spruce 4" S43°W 11KS - 2.64'

1900, Corps of Engineers found stake standing

All Gov't trees rotted

Set iron post mkd 7143N R26W found in place

58	59
517	516
1922	

Spruce 6" N21°30'E 351KS - 23.10'

Now a rotten stump

Spruce 4" S51°15'E 21KS - 13.86'

No evidence

Tamarack 8" S36°30'W 461KS - 30.36'

Now a rotten stump

Spruce 6" N31°49'W 471KS - 31.02'

No evidence

EAST Affidavit

CERTIFICATE FILED

5.00 Enter open marsh

25.00 M.C. on edge of impassable bog

New BT's

Spruce 4" N49°W 14.28' scribed 58 BT

Cedar 6" N83°W 48.55' scribed 58 BT

Cedar 7" N42°E 19.38' scribed 59 BT

Cedar 6" S57°E 31.51' scribed 516 BT

4x4x84" long cedar post due North 3.41'
with standard F.S. signs 54-4, 54-2
attached

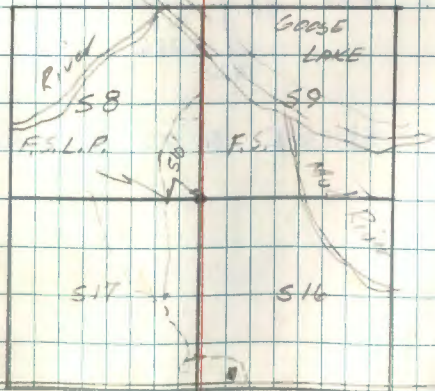

See BK 3 pg 21

M.C. Between Secs. 9 & 16

Original Gov't survey notes of 1872

Set iron post mtd

T143N
S9
S16
R26W
1922
ME

Poplar 16" N. 60° 45' W 493 KS - 325.38'

White Pine 8" S 48° 30' W 328 KS - 216.48'

Set iron post mtd

T143N
S9
S16
R26W
1922
ME

Tamarack 2" S 83° 30' E 81 KS - 53.46'

North

40.00 1/4 Cor.

1/4 Between Secs. 8+9

Original Gov't survey notes of 1872

Set Post

Tamarack 2" S49°E 61KS - 3.96'

Tamarack 2" N6°W 151KS - 9.90'

Set iron post mkd $\frac{1}{1}$
58 | 59
1922

Tamarack 3" S24°15'E 551KS - 36.30'

Tamarack 3" S11°15'E 431KS - 28.38

Set iron post mkd $\frac{MC}{58 | 59}$
T143N R26W
1922

Tamarack 4" S4°E 1511KS - 99.66'

Cedar 4" N26°30'W 571KS - 37.62'

NORTH

41.50 M.C. on edge of impassable bog.

41.50 Record distance

500 Enter burnt timber

10.80 Leave burnt timber, enter green timber

18.50 " green " , " burnt "

28.00 " burnt " , " green "

38.40 " green " , " burnt "

48.04 Proportionate distance

60 X-5

1/4 Between Secs. 31+32

Original Gov't survey notes of 1872

Set Post

W. Pine 6" S44°E 151K3 - 990'

No evidence

W. Pine 5" S82°W 51K3 - 330'

No evidence

Came to the area from both the
North & South. All evidence if
any would fall in road right-of-way.

Lyle Elliott
Curt Krause
8-19-68

5-7-86

TTPM K. Whitehorn

Φ B. Ansk

267-3220 2614.84 ft

FS 3220A 329-47-28³⁰ 149-47-31 59-51-59 239-52-01 57-52-04

BS 0 56 0-00-04 150-00-12 90-00-16 270-04-38 90-04-36

TPO 57 329-47-26 329-47-19 329-47-43 329-47-23 329-47-28

329-47-24

29.65 kg 50°F

57-3220A 90-00-36 269-58-49 90-00-54 2614.94 ft 2614.94 ft
797.040 m
(2614.95)

North

8000 Cor. Secs. 29, 30, 31, 32

Moved point S 00° 22' 42" W 0.10 ft and
set a 5 ft long X 2.5 inch (OD) galv IP w/ plastic
break off base containing a magnetized pellet.
Mon is topped with a 3 inch diameter domed
brass tablet recessed 0.1 ft below the ground
Surface 245 ft easterly of E CSAH #
Mon is stamped:

TAPM R 2610

1/4

S. 31 5.32

1986

R.S. 14677

Steel post 8 ft long N31°E 24.26 ft to notch
filed in SE face. Red w 54-3 attached
Steel post 8 ft long S57°E 21.65 to notch
filed in SW face. Red w/ 54-3 attached
R. Oak 19.8 in diam S37°W 149.79 ft to 16d
nail in NW face. Double blazed & scribed "1/4 S 31" & BT"
R. Oak 19.1 in diam S81°W 148.27 ft to a 16d
nail in the southerly face. Double blazed & scribed.
"1/4 S 31" & BT
All BTs Red w/ 60d in base of base blazer &
54-3 BT Tag

V-5
Sec. Cor. Secs. 29, 30, 31 & 32

Original Gov't survey notes of 1872

Set Post

Aspen 5" S55°W 6 IKS - 3.96' not found

W. Pine 6" N26°W 20 IKS - 13.20' not found

W. Pine 5" N22°E 15 IKS - 9.90' not found

N. Pine 14" S28°E 45 IKS - 29.70'

(found in 1919 as stump)

Iron measurement set by James H. Flynn
County Surveyor 1919

C.C. notes by DeFont (Jr. E) 1941

Stake fair 24" above ground

Metal L.P. on cedar pole NE.01 chs

Corner is ^{124.08} 1.88 chs Not int. of Bay River & Renner
roads, also adjacent to fence line — E. N. E

Distance between Sec. & 1/4 Cor. to E. (Killing by road from W. Post
for location to cedar post N. of rd int.) 2547

No trees near for bearing trees

East ~~40.00~~
10.00 1/4 Cor (Temp.)

79.75 Cor. Secs. 28, 29, 32, 33

CERTIFICATE FILED

11/16/79

FROM CASS COUNTY ROAD PROJECT #
3.A.P. # 11-665-03 IN 1958 THIS CORNER
WAS ASSUMED TO BE AT ROAD INTERSECT.

MM88

1915, John Curo No mention of post

"Surveyors Record" BK B Pg 81-85

All Pine BT's are now stumps at record
bearing & distance

Poplar, 3", S44°20'W, 61.80'

Poplar, 4", N56°55'E, 39.80'

Poplar, 4", N50°21'W, 84.90'

W. Pine stub, 5", S46°25'E, 27.0'

July, 1916 Flynn Traversed to this corner
dist. V-5 to V-7 is 2594.0'

No mention of post or ties

"Surveyors Record" BK C Pg 161

See BK 3 Pg 11

V-7

Affidavit 8/22/78

1/4 Between Secs. 29 & 32

Original Gov't survey notes of 1872
Set Post

Birch 10" S42°E 181KS - 11.88'

(found in 1919 stub)

Birch 6" N81°W 51KS - 3.30' *not found*

County Surveyor James H. Flynn 190

Iron monument set by Flynn

Ed. iron pipe in place - in road

W Pine 12" N46°W 57.5 ft

W Birch 10" S34°W 45.5 ft

C.C. notes by Defant (J. E) 1940 from Remer Files

White pine 30" N45°W .85 ch with Metal L.P.

Ed. 29° White Pine N46W 57.5 w/FLCP - scar found on

Post in center of road

Ed. 1" iron pipe marking corner

See Book #2, PP 46

Affidavit V-7

West

40.00 1/4 Sats. C. 23, 24, 25

80.36 Cor. Sec. 30 & 31

West 1141 fence line

" 1202 enter open field

1268 ledge " "

to perpetuate this corner I set a 6" dia 29" long
concrete cylinder and capped with a 3" dia.
brass tablet stamped: T143 N R26W

Witnessed by:

29" White Pine N46°W 57.5' scribed BT

6" White Oak N41°E 92.8' scribed BT

9" White Oak N2°E 70.5' scribed BT

4" x 4" Red top cedar post

10-2-69

Curt Kramer

4-22-80 CRIC-WHO

SET NEW MONUMENT AT 1/4 COR

2" DIA. x 24" IRON PIPE WITH B.C. MKD T143N R26W

ETS OK

W. PINE N45W 57.5 NOW CUT OFF

P. P.O. 53W 52.65 WITH TAG

CERTIFICATE FILED

6-12-79
Steffan

1/4 529

532

1969

RLS. NO 6807

BT

1/4 529

532

1980

RLS NO 6807

1/4 Between Secs. 30+31

V-3

Original Gov't survey notes of 1872

Set Post

Oak 4" S38°E 101K5 - 6.60'

Aspen 10" N19°E 121K5 - 7.92'

5° Decl East

4-16-86 G. Robertson & B. Ausk

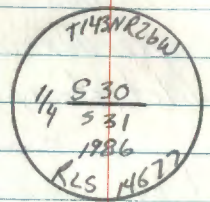

CARD Filed

Set A 4 ft. long by 2 1/2 in. outside diameter galvanized iron pipe with a 3 in diameter domed brass cap (stamped as shown) and a magnetized plastic break-off bottom. Flush with ground in road ditch.

W. OAK 9.6" S38°E 126.13 ft to a 16d nail on

E FACE double blaze "1/4 S31 BT" w/60d spike

Ash 7.1" S15°W 126.50 ft to a 16d nail on

W FACE double blaze "1/4 S31 BT" w/60d spike

W. OAK 7.3" N50°W 48.78 to a 16d nail on

NE FACE double blaze "1/4 S30 BT" w/60d spike

Metal fence post, North, 3.0 ft w/54.2+54.9

North

6.50 Enter Spruce + Tam.

35.00 Enter Birch + Aspen.

40.00 1/4 Cor.

68 T-5

Affidavit 8/24/78

1/4 Between Secs. 29 & 30

Original Gov't survey notes of 1872

Set Post

N50°W

Birch 5" N23°E 15 IKS - 3.30'

decayed stump with BT shown in 1919)

Birch 8" N31°E 8 IKS not found
- 5.20'Iron monument set by James H. Flynn
County Surveyor 1919

"Surveyors Record" Bk C Pg 150 & 151

N. Pine stub S21°W 27.2 ft Found stump at station

W. " N73°E 12.75 ft Found stump at station

Cl. notes by DeFaut, Jr. Eng, 1941 - from Remer files
pipe, good, 12" above ground

Found pipe 12" above ground, stamped 30 29

Cedar fence cor. 12" East .77 chs with

Found fence post with 256 P 33 level pipe

1915, J. Curo, Set corner proportionately

"Surveyors Record" Bk B Pg 81-85

W. Pine, 7" N85°06'E, 130.80'

Tam., 4" N74°13'W, 150.70'

Affidavit - 785 #3

North

80.00 Cor. Secs. 19, 20, 29, 30

South 82' to grasslands

To perpetuate this corner I set a 5' long
2" dia. galvanized steel pipe filled with
concrete and capped with 3" dia brass tablet
stamped:

T 143 N R 26 W

S 30 1/2 S 29

Witnessed by:

1969
RLS NO 6807

8" White Oak N4°W 24.2' scribed 1/4 S 30 Bt.

5" White Oak N58°E 73.4' scribed 1/4 S 29 Bt.

9" White Oak S27°E 44.8' scribed 1/4 S 29 Bt.

6" steel sign post 2.7' North with F.S. signs 54-214
attachedPipe found at corner is 2" I.D. with cap marked 30 29
this pipe is on east side of monument.**CERTIFICATE FILED**

10-2-69

6-12-79 Staffan

Curt Krone

See: Book 3, pg 47

'65 R-5

Sec. Cor. to Secs. 19, 20, 29 & 30

Original Gov't survey notes of 1872

Set Post

Fir 5" S23°E 15 IKS - 9.90'

Spruce 10" S22°W 21 IKS - 13.86'

Fd 1915 by Curo

Maple 6" N45°E 30 IKS - 19.80'

Fd 1915 by Curo

W. Pine 26" N48°W 56 IKS - 36.96'

(found in 1979 as burned stump Bt shown)

Iron monument by County Surveyor →

James H. Flynn 1919

Fd iron Mon.

W Oak 18" S33°45'E 45 ft with cap

19/20
20/29

Basswood 12" N46°W 34 ft

By Curo 1915 Book B, p 84

Cedar 12" N61°18'E 66.6' - Now burned

& decayed Cedar log at record bry & dist.

18" W Oak S32°E 41.7' - Now Oak stump at

record bry & dist

Iron wood 6" S72°30'W 47.3'

Basswood 12" N59°43'W 36.2' - Now st's hole

at record bry & dist.

East

40.00 1/4 Cor. (Temp.)

Affidavit As 23

80.00 Cor. Secs. 20, 21, 28, 29

East 796' to old logging road

to perpetuate this corner I set a 5' long
2" dia galvanized steel pipe filled with
concrete and capped with a 3" dia brass
tablet stamped:

T. 193 N. R. 26 W.

S19 | S20

S20 | S29

1969

Witnessed by:

R.L.S. NO. 6807

7" White Oak S67°E 54.40' scribed S29 Bt.

10" White Oak S16°W 66.45' scribed S30 Bt.

5" White Oak N57°W 49.90' scribed S19 Bt.

8" Elm N15°E 37.50' scribed S20 Bt.

6' steel sign post 2.5' North with F.S. sign

54-234 attached.

10-2-69

Carl Krause

See BK 3, PP 45

66 A-7

1/4 Between Secs. 20 & 29

Original Gov't survey notes of 1872

Set Post

N. Pine 36" S61°E 101KS - 6.60'

stump in 1919

W. Pine 22" N10°W 301KS - 19.80'

stump in 1919

Iron monument set by James H. Ryan
County Surveyor 1919 - Found in place

Elm 8" ^{58°} N 28.5' ft - Fd at record
brg 3' dist. Now 15"

Elm 6" S44°W 35' ft - Fd at record
brg 3' dist. Now 10"

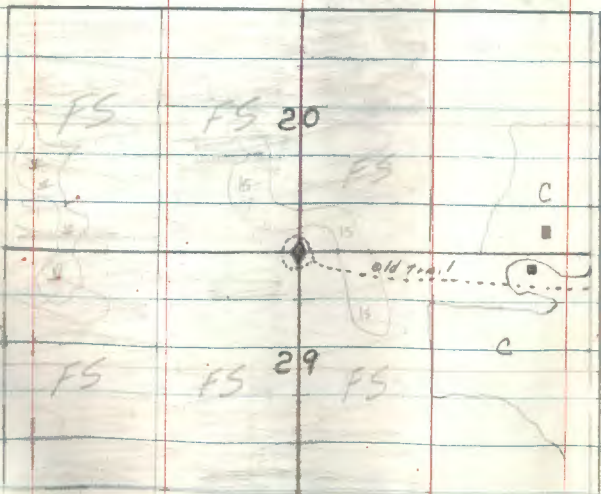

A.F. Fidaunt R-7

WEST

17.50 Enter Tam. + Spruce

37.50 Enter Birch & Aspen

40.00 Set Post (Temp.)

To perpetuate this corner I set a 2" dia
5' long steel pipe filled with concrete
and capped with a bronze tablet stamped:

T143 N R26 W

1/4 S20
S29
1968

RIS. No 6807

Witnessed by:

Elm 15" N 58°W 28.5' ft S 20 - Co. B.T

Elm 10" S 44°W 35.0' ft S 29 - Co. B.T

Elm 6" S 8°W 21.05' ft scribed 1/4 S 29 B.T

Elm 6" ^{True} S 50°E 22.4' ft scribed 1/4 S 29 B.T

4" x 4" x 72' cedar post Due north S. 70' ft
with FS. 54-A attached

10-15-68.

Carl Krause

Dennis Bryan

See: Book 3, pg 43

1/4 Between Secs. 19+30

Original Gov't survey notes of 1872

Set Post

Spruce 5" S36°W 261KS - 17.16'

Spruce 6" N35°W 251KS - 16.50'

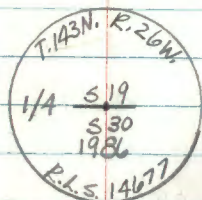

Measured S65°E, 0.40ft from traverse station 636 to a point for the S 1/4 Sec 19, sta 1916 which is

4-16-86 G. Robertson + B. Ausk

Set a 5 ft long by 2 1/2 inch outside diameter concrete filled galvanized iron pipe with a magnetized plastic break-off bottom and a 3 inch diameter domed brass cap stamped as shown. Up 18 inches.

From which:

Red Oak, 8.8 in, N42°W, 36.97 ft to a 16d nail in the E. face, double blazed, scribed "1/4 S 19 BT" w/a 60d spike

North

8.00 Enter Spruce + Tam.

18.00 " Aspen

22.00 Creet

33.50 Enter Spruce + Cedar

39.00 Enter Birch + Aspen

40.00 1/4 Cor.

White Oak, 8.1 in, S07°E, 46.01 ft to a 16d nail in the W. face, double blazed, scribed "1/4 S 30 BT" w/a 60d spike

White Oak, 5.0 in, S55°W, 29.13 ft to a 16d nail in the N. face, double blazed, scribed "1/4 S 30 BT" w/a 60d spike

Metal fence post, North, 3.0 ft w/a 54-2

Metal fence post, West, 3.0 ft w/a 54-2 + 54-9

Card Filed 4-17-86 ~~RR~~

68

1/4 Between Secs. 19 & 20

Original Gov't survey notes of 1872

Set Post - found

Cedar 14" S41°E 71K5 - 4.62'

found down

Cedar 6" N40°W 81K5 - 5.28'

found down

Survey by Curo 1915 Co. Rec. B. p 84

Balsam 8" S37°44' W 114.10

Ash 5" N60°W 108.10

4-23-86

Whitehorn, Ausk, Robertson. Searched for corner evidence, nothing found. Species in area indicate we must be close. Cedars dead & down with Ash swale NW & some Balsam.

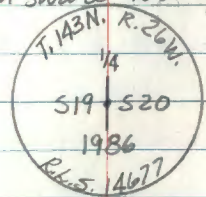
Cap is up
1.5 ft

Measured N43°W, 0.43 feet from traverse station 629 to E 1/4 sec 19, sta 1912 which is position based on B & O from 1915 Curo Survey.

North

80.00 Cor. Secs. 17, 18, 19, 21

Monument we set is a 5' long by 2 1/2" (OD) galv. IP, with Breakoff plastic base containing a magnetized pellet, topped by a 3" diam domed brass tablet stamped as shown to identify the corner. This monument is referenced by:

W. Birch: 6.0" diam N65°E 30.82 ft to 16d nail in SW face. Double blazed & scribed "1/4 S20" & "BT"

B. Poplar 7.9" diam S44°W 23.83 ft to 16d nail in SE face. Double blazed & scribed "1/4 S19" & "BT"

Tamarack 13.8" diam N44°W 39.58 ft to 16d nail in NE face. Double blazed & scribed "1/4 S19" & "BT"

8' Steel post southerly 3.0 ft w/54-2 & 54-7

8' Steel post westerly 3.0 ft w/54-2

All BTs have 60d spike vertical in base of base blaze, Red enamel ring, & 54-3 tag

Card filed 6-11-86

Sec. Cor to Secs. 17, 18, 19 & 20 N-5

Original Gov't survey notes of 1872

Set Post found

Cedar 10" N24°W 31 IKS - 20.46'

(found in) 10" 573°W 13.3'

Spruce 14" N62°W 35 IKS - 23.10'

(found in) 12" N25°30'W 16.9'

Found by Geo. H. Ralph Assistant Eng

Maple 8" N51°E 45.9 ft nail in tree

Cedar 12" N32°30'E 37.8 ft nail in tree

Cedar 10" N52°30'W 56.0 ft nail in tree

By Curo 1915 Book B p 84

Cedar 10" N60°15'W 60.8'

Spruce 8" S10°53'W 37.9'

W. Pine 10" S23°07'E 35.0'

Spruce 8" N65°03'E 79.20'

East

40.00 1/4 Cor. (Temp)

80.00 Cor. Secs. 16, 17, 20, 21

INVERSE AND MONUMENTATION info to

SE4 - STA 1718 SEC. 17, 18, 19, 20

STA 1st H&D 2nd H&R

H&R

ES 1718 351-43-58 171-43-48

BS 104 10-00-22 180-00-19

T@ 105 351-43-36 351-43-29

6-2-86

G. Robertson & B. Ausk

1/2" by 6" REBAR in Bottom Pipe

Set a 2 ft long by 2 1/2 in. outside

diameter concrete filled galvanized iron pipe with a 3 in. dia. brass cap stamped as shown.

1 ft. below road surface. From which:

"X" rock, 2' x 2 1/2", N55°E, 180 ft. to an "X" on highest point of rock which is laying on the surface of the ground

W. Birch, 7", S22°E, 138.60 ft. to a 1/2" nail in NE face, double blazed, scribed "S20BT" w/ 60d spike

Aspen, 8.5", S33°W, 140.88 ft. to a 1/2" nail in NW face, double blazed, scribed "S17BT" w/ 60d spike

P. Pole, 8", N62°W, 147.76 ft. to Face of Pole

E of road, North, 2.0 ft

Card filed

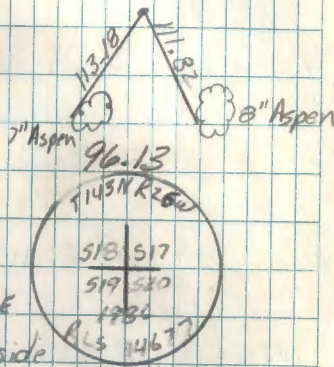

1/4 Between Secs. 17 & 20

N-7

Original Gov't survey notes of 1872

Set Post

Birch 5" N49°W 61KS - 3.96'

(found) 6" N46°W 4.0'

Fir 4" S56°E 151KS - 9.90'

(not found)

found by Geo. P. Ralph Assistant Eng.

Birch 14" S4°30'W 40.1 ft nail in tree

Birch 12" N12°W 53.2' nail in tree

1925, Co. Hwy. Dept. State Rd #4 End Corner

F.P. N-E, 30.0'

Tele. Pole S-E, 54.6'

INVERSE AND MONUMENTATION info to
Set STA. 1/4 SEC 17, 20STA 1st 4th D 2nd 4th R

FS 1716 14-25-45 194-25-31

BS 106 00-00-15 179-59-910

K@ 107 14-25-30 14-25-48 119.56

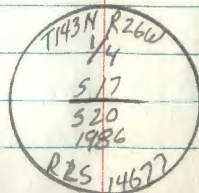

See BKS Pg 6

West

5.00 Enter Spruce & Cedar

8" Aspen

6" Maple

10.50 " Birch & Aspen

27.00 Creek

40.00 1/4 Cor. (Temp.)

79.50 Cor. Sect. 18419

K Whitehorn & E Robertson

4-24-86

CARD Filed

Set a 5 ft long by 2 1/2 in. outside diameter galvanized iron pipe w/ magnetized plastic break-off base and a 3 in. dia. domed brass cap stamped as shown. Up 1.1 ft.

From which:

Aspen, 9.2", N25°E, 22.70 ft. to a 1/2 in. nail in face, double blazed, scribed "1/4 S17BT" w/ 60d spike

Birch (in clump), 6.0", N79°W, 52.87 ft. to a 1/2 in. nail in S. face, double blazed, scribed "1/4 S17BT" w/ 60d spike

Steel fence post, ~~North~~ ^{South} 3.03 ft to a notch filed on the West side of post w/ 54.94 54.3

45 1/2 ft South to center of power line

50 ft South to E of Cor. Rd.

1/4 Between Secs. 18 + 19

Original Gov't survey notes of 1872

Set Post found

Birch 6" N61°W 15 IRS - 9.90'

(no found)

Birch 4" S35°W 21 IRS - 13.86'

found by Geo. A. Ralph Assistant Eng

Birch 8" N3°30'W - 46'

Spruce 6" S23°E - 43.2'

1925, Co. Hwy. Dept. State Rd #4 "Corner"

Tele Pole, S-W, 43.0'

Spruce, 6" stp, S-E, 43.2'

Oct 1, 1985 G. Kasenko, G. Robertson

Searched for any and all survey evidence but found none.

INVERSE AND MONUMENTATION info to

SET STA 1/4 SEC 18, 19

STA 1st H&D 2nd H&R

FS 1816, BS-03-24 265-09-04

BS 103 ~~00-00-29~~ 180-00-2086

KC 104 BS-07-55 BS-08-44 27.31

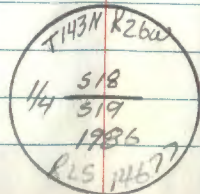

NORTH

300 Enter Spruce + Cedar

3500 " Birch + Fir

40.00 1/4 Cor.

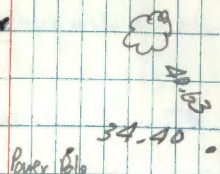

4-29-86 K. Whitehorn, B. Ausk, G. Robertson

Set A 2 ft long by 2 1/2 inch OD. galvanized Iron Pipe filled with Concrete with a 3" diam.

BRASS CAP, 1.0' UNDER ROAD SURFACE, with a 7" long by 1/2" diam REBAR in Bottom. Stamped AS SHOWN, FROM WHICH:

Birch 7.2", S42°E, 149.39 ft to A 16d NAIL ON FACE double blaze "519 BT" w 60d spike

Ash, 6.5", S04°W, 128.83 ft to A 16d NAIL ON FACE double blaze "519 BT" w/60d spike

ASPEN, 4.1", N18°W, 83.57 ft to A 16d NAIL ON W FACE double blaze "518 BT" w/60d spike

1/4 Between Secs. 17+18

Original Gov't survey notes of 1872

Set Post

Fir 5" N46°E 15 IRS - 9.90'

Birch 6" S67°W 6 IRS - 3.96'

5-13-86 Robertson/Ausk

Inverse & monumentation info. to set corner back lost.

STA 1st H&O 2nd H&R H. Dist

FS 1720 279-59-34 99-59-20

BS 606 00-00-00 180-00-00

T@605 279-59-34 279-59-20 15.45 ft

Decl. 5° E

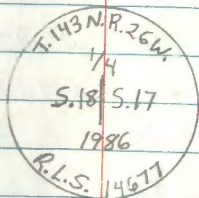

Set a 5 ft long by 2 1/2 in. outside diameter galvanized iron pipe w/a magnetized plastic break-off base and a 3 in. dia. brass cap stamped as shown.

Up 16 in. From which:

W. Pine, 8.4" N54°E, 18.41 ft. to a 16d nail in NW face, double blazed, scribed "1/4 S17BT" w/60d spike

North

64.50 Enter Spruce & Cedar

80.00 Cor. Secs. 7, 8, 17, 18

W. Pine, 10.0" S52°E, 16.14 ft to a 16d nail in SW face, double blazed, scribed "1/4 S17BT" w/60d spike

W. Pine, 10.6" S59°W, 19.11 ft. to a 16d nail in NW face, double blazed, scribed "1/4 S18BT" w/60d spike

Metal fence post, South, 3.0 ft, w/54-2

Metal fence post, West, 3.0 ft w/54-2 & 54-9

Card Filed 5/13/86

73 J-5

Sec. Cor. to 7, 8, 17 & 18

Original Gov't survey notes of 1872

Set Post - G.L.O. found

Cedar 8" N45°W 45 IKS - 29.70

Cedar 6" N53°E 30 IKS - 19.80'

Spruce 4" 853°E 20 IKS - 13.20'

Fd rotted stp

Cedar 6" S43°W 35 IKS - 23.10'

Fd rotted stp

Set iron post mkd - T143N R26W
51 | 58
518 | 517
1922

Poplar 4" N67°15' E 23 IKS - 15.18'

Now a rotten tree at bearing & dist.

Poplar 4" S20°45' E 75 IKS - 49.50'

No evidence found

Poplar 4" 550°W 20 IKS - 13.20'

Now a rotten tree fallen at bearing & dist.

Poplar 4" N9°W 36 IKS - 23.76'

Now a rotten tree fallen at bearing & dist.

1900, Corps of Engineers, No mention of post
Found all Gov't trees blown down BK 233 P. 18

East 40.00 1/4 Cor. (Temp.)

AF. do not

35 1!

80.10 Secs. Cor. 8, 9, 16, 17

Mon. Bt's

Aspen 5" 30.0 S4°W scribed 518 BT

Aspen 8" 52.48 S89°E scribed 517 BT

Aspen 6" 27.87 N30°E scribed 58 BT

Aspen 7" 49.46 N47°W scribed 57 BT

W Spruce 8" 2.7' N6°E scribed X BT

6" Steel ~~sign~~ post set due East 9.2'
with standard E.S. signs 54-45-54-2
attached

Curtis R. Kramer

8-23-68

North

22.50 League Timber

29.80 Little Bear River

30.00 Leave undergrowth

34.30 Enter scattering timber & light undergrowth

38.00 Leave level land

41.69 Set iron post, 1/4 cor. of secs. 3, 8

BT & Monument in place and in good
condition 3/9/81 Ronald Olson
R9-7150-4 by Olson

See Book 3 pg 25

7th J-7

1/4 Between Secs. 8+17

Original Gov't survey notes of 1872

Set Post

Cedar 10" 554°E 61KS - 3.96'

No evidence

Cedar 4" N47°E 151KS - 9.90'

No evidence

1922, GLO set post 3' long

Set iron post mtd
114 $\frac{58}{57}$ 1922 found

Cedar 14" N. 43°E 221 KS - 145.86

No evidence found

Tamarack 24" S69°15'E 236 KS - 155.76

Found 24" Tam. 50' High at bearing's dist.
strike visible

New BT's

Cedar 6" 67.35' N 10° W scribed 1/4 58 BT

Cedar 8" 58.55' N 50° W scribed 1/4 58 BT

Cedar 6" 21.43' S 71° N scribed 1/4 517 BT

6" Steel post set due West 6.6' with
standard F.S. signs 54-4 & 54-2 attached
8/23/68

Lyle Elliott

Affidavit

J-7 41

West

37.00 Leave spruce + Cedar

40.00 1/4 Cor. (Temp.)

54.50 Enter Spruce + Cedar

78.80 Cor. Secs. 7, 8

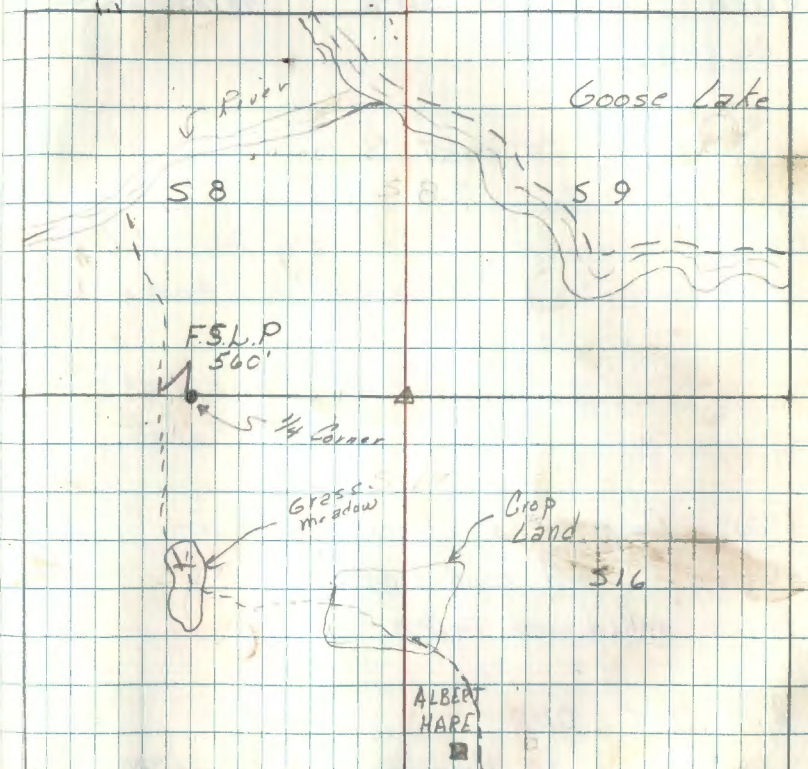
Monument and BT's in place and in good
conditionI set a steel post 8' long south 2.0'
w/signs 54-2 3/9/81 Ronald Olson

See Book 3 pg 23

76

 $\frac{1}{4}$ Between Secs. 7 & 18

Original Gov't survey notes of 1872

Set Post

Fir 5" N20°W 51KS - 3.30'

No evidence

Birch 4" S15°E 401KS - 26.90'

No evidence

Chained to area from brass cap
on the East. The area is now
all grown up in small Aspen 2" to 8"
in diameter. Searched 1 man hour.
found no evidence

Oct. 9, 1968

Lyle Elliott

1900, Corps of Engineers, Set stake, Found:
Balsam in good condition
Birch rotted and fallen

April, 1975 DNR

Searched for the Iron set in 1900 but
found nothing.

North

CERTIFICATE FILED

28.50 Enter wet meadow

29.00 Creek

31.00 Leave meadow enter Aspen

40.00 $\frac{1}{4}$ Cor.

See TMBN R26W Book 3, pg 61

76 G-5

1/4 Between Secs. 7+8

Original Gov't survey notes of 1872

Set Post

Fir 3" S83°E 251KS - 16.50'

Fir 4" N69°W 151KS - 9.90'

Set iron post mkd. 1/4 57/58

found 1 1/2" Iron pipe 1922
w/brass cap 3/81 R80

Poplar 8" S27°30'E 288 1KS - 190.08'

White Pine 26" S13°W 248 1KS - 163.68'

found W Pine stub down and burned
south 13° west 163.7'

To perpetuate this corner I cut New BT^S

Aspen 5" N21E 7.32 scribed 1/4 58 BT

Basswood 6" S83W 19.78 " 1/4 57 BT

Aspen 6" S22W 16.80 " 1/4 57 BT

Aspen 5" S62E 8.82 " 1/4 58 BT

Nailed a 54-4 sign on a 4" Aspen

S55W 3.12'

3/81 Ronald Olson

North

43.00 Enter Spruce & Cedar

67.00 " Aspen & Fir

72.00 " Swamp

80.00 Cor. Secs. 5, 6, 7, 8

North

44.00 Leave rolling land

73.40 Enter heavy timber

83.38 Set iron post, cor of secs 5, 6, 7, 8

79 E-5

Sec. Cor. to 5, 6, 7 + 8

Original Gov't survey notes of 1872

Set Post - G.L.O. Found

Tamarack 12" N80°E 151KS - 9.90'

Fd rotted stp

Tamarack 10" S38°E 251KS - 16.50'

Fd rotted stp

Tamarack 8" S71°W 121KS - 7.92'

Fd rotted stp

Tamarack 10" N37°W 401KS - 26.90'

Fd rotted stp

Set iron post mtd

7143N	R26W
36	55
67	58
1922	

Tamarack 5" N54°30'E 151KS - 9.90'

Tamarack 10" S63°E 731KS - 48.18'

Tamarack 8" S48°W 531KS - 34.98'

Tamarack 6" N47°W 101KS - 66.66'

EAST

20.00 Enter Open Marsh

40.00 1/4 Cor.

EAST

39.00 Leave Timber

40.00 Record distance

98

M.C. $\frac{1}{4}$ Between Secs. 5+8

Original Gov't survey notes of 1872

Lake Bog

Too wet to meander and no tree near sov
could mark.

Set iron post mxd $\frac{1}{4}$ $\frac{55}{58}$ MC
1922

Tamarack 3" N17°30'W All IKS - 271.26'

No other bearing trees available

West

14.00 Enter Birch + Aspen

40.00 $\frac{1}{4}$ Cor. (Temp.)

60.00 Enter Spruce + Cedar

79.85 Cor. Secs. 7, 6

North

12.60 Leave Timber

21.70 Enter scattering timber

41.78 Set on iron post $\frac{1}{4}$ Sec. of Secs. 5+6