

T142N R30W
CORNER RESTORATION



MINING
TRANSECT BOOK

No. 384F

390K*1

CORNER RESTORATION T142N R30W

BOOK # 1

27

16

26

79

7

NOTE: Several corners in Secs 16 & 21
are only on 5680-11 cards

Cor	Ind. No.
ARS 521	P-9,10 ✓
N $\frac{1}{4}$ 20-21	0-9 ✓
APW 521	0-9,10 ✓
NW $\frac{1}{4}$ 521	0-10 ✓
CV $\frac{1}{4}$ 521	0-11 ✓
APB 521	P-10,11 ✓
MPB 516	MN-11 ✓
$\frac{1}{4}$ 16-21	N-11 ✓
CS $\frac{1}{4}$ 16	N-11 ✓
Elk 21-16	N-11 ✓
CV $\frac{1}{4}$ 521	P-10 ✓

USFS CASS COUNTY, MN

INDEX

T142N R30W

BOOK # 1

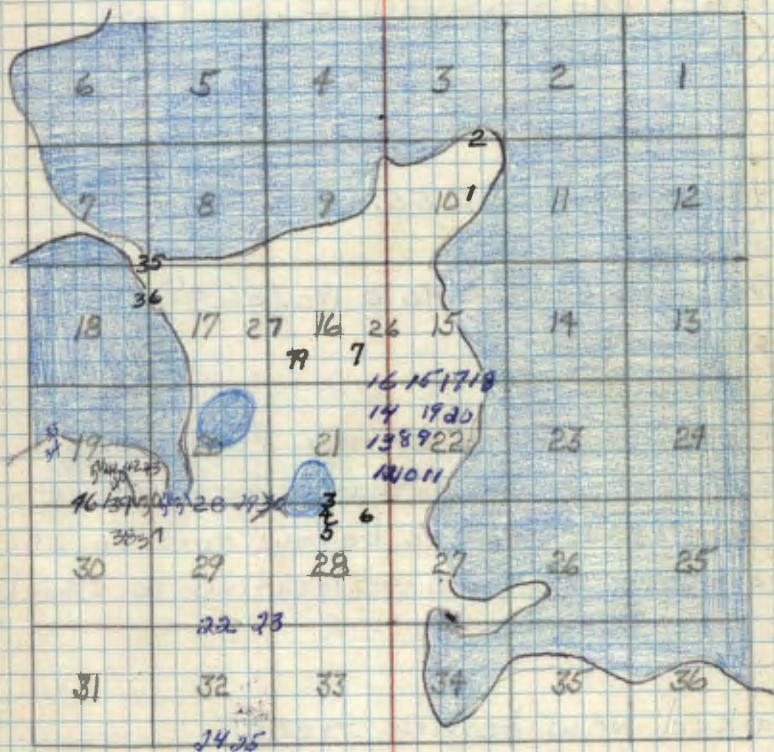

Colored numbers refer to page on
which notes for that corner may
be found.

1 F, G-15, 16

Angle Point 1 on the reestablished original meander line of Section 10. Notes of the G.L.O. resurvey of 1920 Iron post 3 Ft. long, 1 in. diam. w/ brass cap stamped

(Found in place) T142N | AP
R30W | 1
S10 |
1920

Elm 10 in N16³/₄°E 55.0 lks (36.3')

Not Found

Elm 22 in S84³/₄°W 40.0 lks. (26.4')

Not Found

To prevent this corner from being destroyed by new road construction I set it 12 inches below surface of ground at the exact location in which it was found.

Marked new bearing trees:-

ELM 13" N45¹/₂°W 65.0 Feet MKD API BT

ELM 23" S1°W 25.7 Feet MKD API BT

Maple 23" N80°E 33.8 Feet MKD API BT

7-22-63 P.A.M. Donald

Affidavit

F, G-15, 16

2 E-16,17

Meander corner sections 3-10 in
Stony Point campground

Notes of GLO resurvey of 1918

set iron post 3 ft. long, 1 inch dia.
w/ brass cap stamped:

S 3
S 10
1918

M.C.

(Found this post w/ brass cap as described)

Elm 6 inch N89 $\frac{1}{4}$ °W 244 lks or 161.09 Feet

Ash 7 inch S78°W (145.20 ft) or 220 lks.

A check failed to locate either bearing
tree

I take 2 new Bts

Ash 7 inch S65°W 19.4 Feet no scribe

Ash 5 inch South 19.3 Feet no scribe

Area around corner is being filled
in so I drove a 1 $\frac{3}{4}$ " dia. iron pipe
alongside corner and projecting 30" above
corner. 11-6-63 RHM Donald

Affidavit

E-1516

3 R-11

Quarter Corner Sections 21-28

Notes of the GLO resurvey of 1918

Set iron post 3 ft. long, 1" ϕ with brass cap stamped(Found bent over and buried
Near corner
From which
$$\frac{1}{4} \frac{S21}{S28}$$
 1918
Norway pine 8 inch N20°W 29 lks or 19.14 feet
(Now a 14" Red pine N20°W 19.14 feet - I chopped in and found scribe.)White pine 6 inch S55°E 26 lks or 17.16 feet
(Now a 12" White pine S53°E 17.16 feet w/ scribe overgrown but scar visible.)

Set a 6" dia., 5 foot long cylindrical concrete monument capped with a 3" dia T142NR30W bronze tablet stamped:

$$\frac{1}{4} \frac{S21}{S28}$$

I straighten old pipe and reset it alongside new monument

RLS 1941
No 3628Red pine 11 inch N40°E 25.2 feet MKD $\frac{1}{4}$ S21BT

Govt. White pine 12 inch S53°E 17.16 ft. re-MKD BT

Steel sign post 72" long set 24" in ground w/ signs 54" & attached due North 4.8 feet

Bearing tree shields were placed on the bearing trees

1-13-64 Robert H. McDonald

R-11

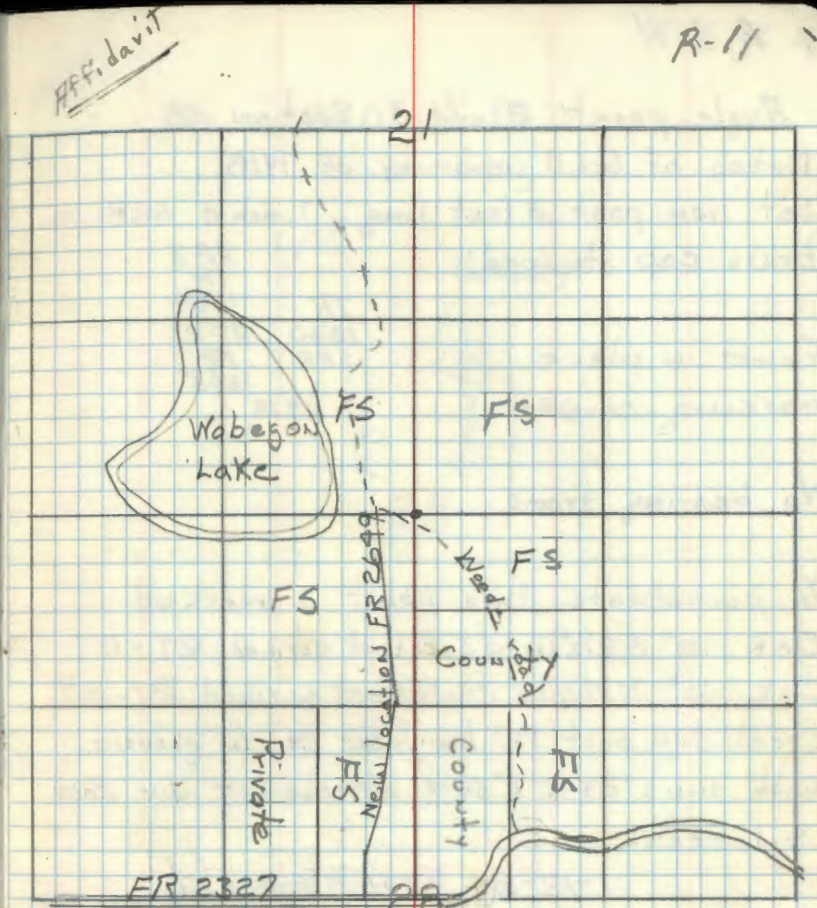

Old woods road bearing NW-SE passes 10 feet south of corner.

4 R, S-11

Angle point 2 and 3 Section 28

Notes of GLO resurvey of 1918

Set iron post 3 feet long, 1 inch ϕ with a brass cap stamped:

	AP 3
	TR
	1584
TR	AP 2
1340	TR
528	1345
	1918

Found in place marking corner

No bearing trees

To perpetuate this point I marked

Oak 10" S 2 1/2° W 53.8 feet scribed BT-BT

Oak 10" N 17 1/2° W 24.9 feet scribed BT-BT

Steel sign post 72" long set 24" in ground with signs 54-2 & 54-4 attached. - due East 4.4 feet.

1-13-64 *AM Arnold*

affidavit

R, S-11

T142N R30W

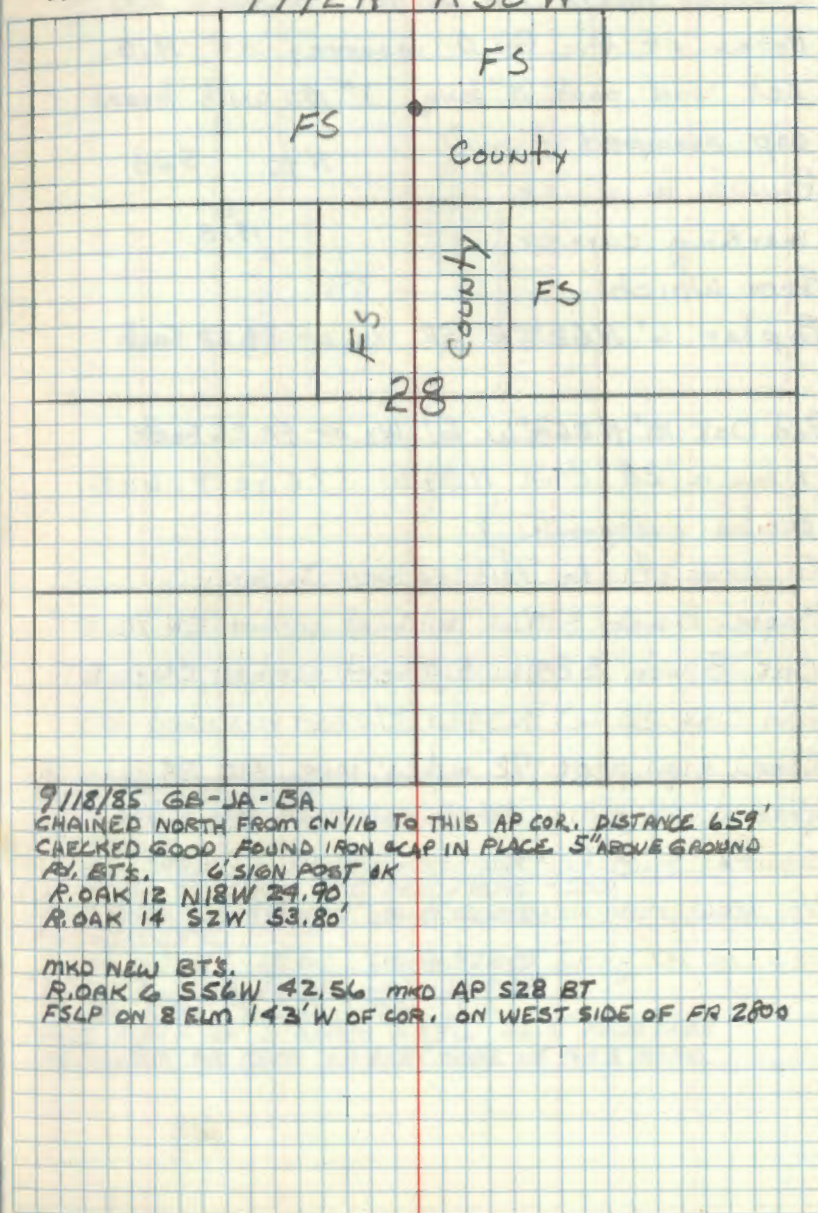

9/18/85 GB-JA-BA
 CHAINED NORTH FROM CN 116 TO THIS AP COR. DISTANCE 659'
 CHECKED GOOD FOUND IRON CAP IN PLACE 5" ABOVE GROUND
 BY B.T.S. 6' SIGN POST OK
 R. OAK 12 N18W 29.90'
 R. OAK 14 S2W 53.80'

MKD NEW B.T.S.
 R. OAK 6 S56W 42.56 MKD AP 528 BT
 FSLP ON 8 ELM 143' W OF COR. ON WEST SIDE OF FR 2800

5 S-11

Center North $\frac{1}{16}$ Corner Section 28

Notes of the G.L.O. resurvey of 1918.

set iron post 3' long, 1" ϕ with brass

cap stamped: -

$N \frac{1}{16}$ S28

Found in place

$\overset{C}{1918}$

marking corner.

From which

Poplar $6^\circ N 62\frac{1}{4}^\circ E$ 52 lks. or 34.32 Feet.

Red Oak $18^\circ N 36\frac{1}{4}^\circ W$ 61 lks. or 40.26 Feet.

(Now a 25" Oak $N 34^\circ W$ 37.0 Feet with scribe overgrown)

To perpetuate this corner I mkd:

Maple 8 inch $S 14^\circ W$ 16.1 Feet scribed CN $\frac{1}{16}$ BT

Oak 8 inch $S 84^\circ W$ 5.0 Feet scribed CN $\frac{1}{16}$ BT

Gait Oak 25 inch $N 34^\circ W$ 37.0 Feet re-scribed BT

Steel sign post 72 inches long set 24 inches in ground w/ signs 54-2 and 54-4 attached - due south 4.8 Feet.

No new monument set as the G.L.O. brass

cap is in good condition

1-13-64 Robert H. McDonald

1799 side view

5-11

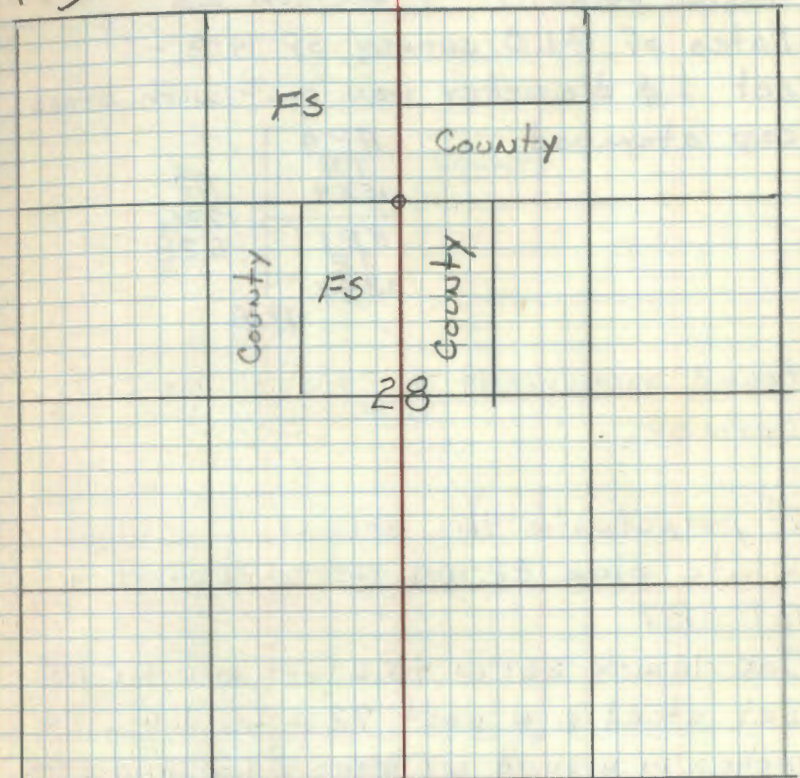

9/19/85 CH-GB-JA-BA

FD. IRON + CAP IN PLACE 3" ABOVE GROUND

BT'S FOUND

R. OAK 11 $S 84^\circ W$ 5.0' SCRIBE CLOSED - SCAR

R. OAK SNAG 26 $N 34^\circ W$ 37.0' PARTLY ALIVE - SCAR

MAPLE SNAG 9 $S 14^\circ W$ 16.1' SCAR CLOSED

MKD NEW BT'S.

R. OAK 10 $N 82^\circ E$ 39.53 CN $\frac{1}{16}$ S28 BT

MAPLE 8 $N 3^\circ E$ 28.60 CN $\frac{1}{16}$ S28 BT

PLACE FSLP ON 5" ASPEN $N 83^\circ W$ 36.5' FROM IRON
TAG FACES FR 2800 ON EAST SIDE OF N+S ROAD

6 R, S-12

Angle point 1 - 4 Section 28
Notes of GLO survey of 1918 -
set 1 ϕ diameter iron post with brass
cap stamped

AP 4	TR	TR
1534		1726
AP 1	TR	528
1345		
1918		

Found monument in place marking
corner.

To perpetuate this corner I scribed
White pine 22 inch N50°W 50.0 feet mko
BT - BT

Oak 10 inch S61°W 45.6 feet mko BT BT
Set steel sign post 72 inches long, 24
inches in ground w/ signs 54-2 and 54-4
attached due south 4.0 feet

1-22-69 *J. J. McDonald*

R, S-12

Affidavit

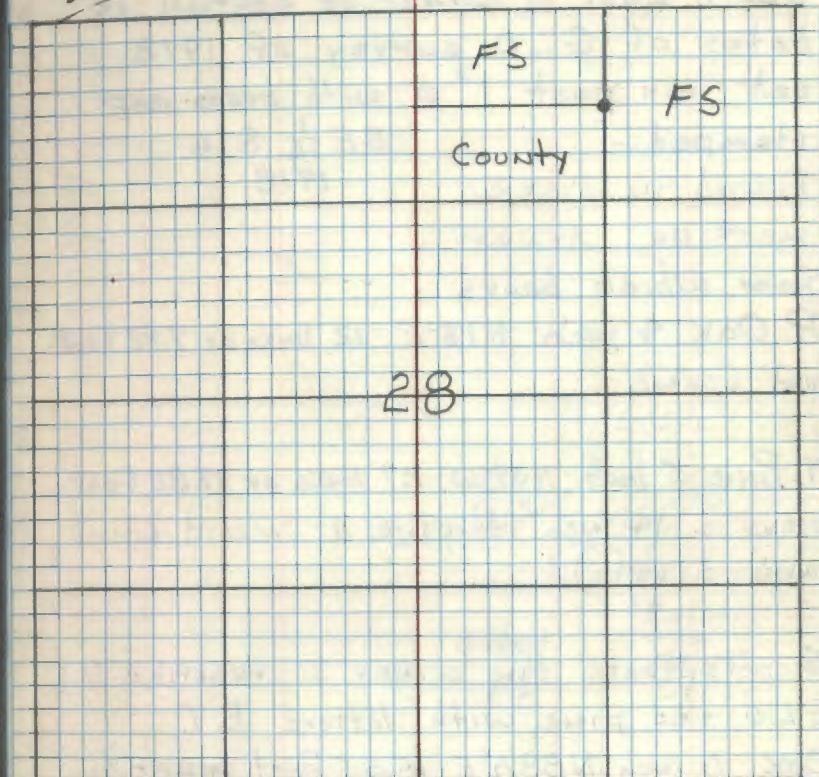

9/16/85 JA-68-8A
 RE IRON CAP IN PLACE, LEANING SE 20" HIGH
 RESET IRON TO 12" ABOVE GROUND (IN MARSH)
 CORNER FALLS 30' E OF HIGH LAND RIDGE IN ALDER SWP.
 RE BT'S.
 W. PINE 26 N50W 49.65 ALIVE - BUT WAS HIT BY LIGHTENING
 R. PINE 13 S61W 45.60 " SCAR. FACING COR.
 6' SIGN POST RESET TO 2.5' SOUTH OF IRON
 MKD NEW BT
 HSH 5 S38W 10.52 mko AP1 528 BT cc data
10/85

7 M-12

South East $\frac{1}{16}$ corner of Section 16
Notes of GLO survey of 1918
"set iron post 1" ϕ with brass cap
stamped:-

SE $\frac{1}{16}$ S16
1918

Found in place

marking corner

From which bears

R. Oak 4 inch N13°E 12 links or 7.92 feet.

not found

N. Pine 5 inch N39°W 27 links or 17.82 feet.

(now a 1 1/2 inch red pine at record bearing
and dist.)

To perpetuate this corner I rescribe the
GLO red pine with letters BT

Oak 6 inch N88 1/2°E 15.55 feet MKD SE 1/16

S16 BT

Set steel sign post 22 inches long, 2 1/2 inches
in ground w/ signs 54-2 and 54-4 attached
due west 4.0 feet.

1-20-64, J.A.M. Donald

Affidavit
R.H.M.

M-12

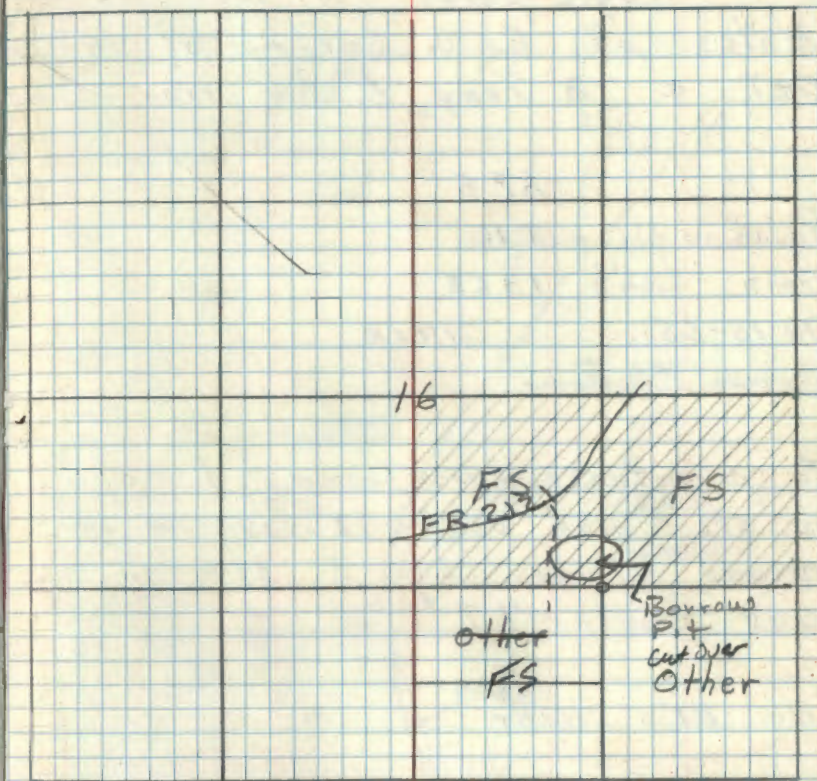

10/30/85 JA GR

FD: 1" x 3" Brass capped iron pipe marker ex
w/ 8" - left as found

1918:

N. Pine 16" N39W 17.82 (GLO)	overgrown	} sets tags red rings
R. Oak 2" N88E 15.55 (1904)	overgrown	
N. Pine 12" N66W 21.95 SE 1/16 S16/16		

Steel sign post 2' x 6" WEST 4.2' AN sign

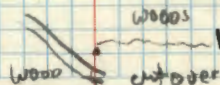

CC DONE
10/85

8 P-13, 14

P-5M

Affidavit

Angle point #5 Sec 22
Notes of G.L.O. Survey of 1918.
Set a 3' long 1" dia iron post.

AP 5

Found in place. TR

Good Cond. 1363

12-15-65

1918

James Ekstrom

To perpetuate this corner I set
a steel sign post 22" long 2" in
ground w/signs 54-2 & 54-4 attached
due south 7.7'

"No BT's Near"

12-16-65

James Ekstrom

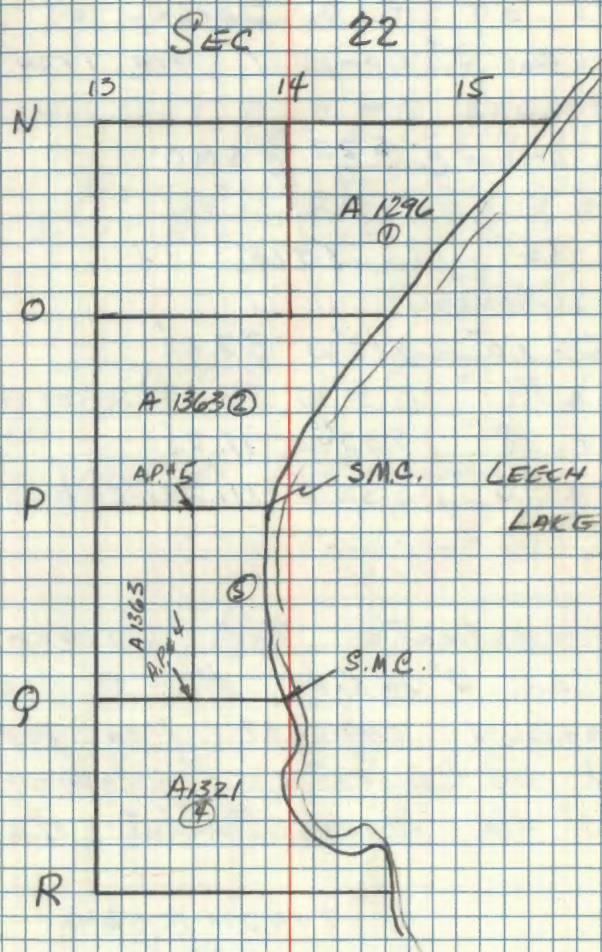

9 P-14, 15

P-14, 15

Special Meander Cor Sec 22

Notes of G.L.O. Survey of 1918
Set a 3' long 1" dia Iron post

Found broken C 522 C SMC
off 522

12-15-65 1918

James Ekstrom

- ① Elm 10" N12°W 37.62'
(Now a 14" N8°W 37.62') scribe overgrown
- ② Poplar 8" S32°W 11.22'
(Now a 13" S32°W 11.22') scribe overgrown

to perpetuate this Corner I
set a 3" inside dia, 6" long
galvanized wrought iron pipe
filled w/ concrete & capped w/
a 3" dia bronze tablet stamped.

T142N R30W
C 522 C SMC
522

1965

R.L.S. NO 6807

Affidavit

From which bears:

Elm 17" S57°E 4.3' scribed SMC see BT

Elm - rescribed G.L.O. # ① SMC see BT
BT 14" N8°W 37.6'

Steel sign post 72" long set 24"
in ground w/ signs 5 1/2" x 5 1/2"
attached due west 7/6'

12-16-65

James Ekstrom

NOTE:

See page 8 for diagram

10 Q-13, 14

Q-13, 14

Angle point # 4 Sec 22

Notes of G.L.O. Survey of 1918
set a 3' long 1" dia iron
post

AP4

Found in TR

good Cond. 1363

TR 1321

1918

To perpetuate this Corner I set
a 72" long steel post w/ signs
54-2, 54-4 attached due East.
13.6.

E/M 9" S81W 9.8' scribed AP#4 BT

NOW DEAD ELM SNAG AT S81W 9.8'

Maple 11" S57E 5.9 scribed AP#4 BT

NOW 13 MAPLE S57E 5.9 SPK ON SIDE

12-16-65

James Ekstrom

Aff, don't 11

NOTE:

See page 8 for diagram

8/23/90 MH-RM-CK

FOR 1" OLD IRON PIPE - IN PLACE BENT OVER TO THE SOUTH
REMOVE IRON AND STRAIGHTEN AND RESET
MONUMENT IS 6" ABOVE GROUND - IN HARDWARDS
MKD NEW TIES

ASH 14 S52W 37.82' MKD BT + TAG

W. OAK 17 N45W 49.75' " BT + TAG

6' STEEL SIGN POST 13.6' DUE EAST

11 Q-14, 15

Q-14, 15

Special Meander Cor. Sec 22

Notes of G.L.O. Survey of 1918

Set a 3' long 1" dia IRON
Post

Found brass

Cap in dump $\frac{522}{s}$ S.M.C.

ground approx 822

1000' from 1918

Cor location

Poplar 8" N61°W 21.78'

(Not found)

Poplar 6" S39°W 17.16'

(Not found)

Believe that point for this
Corner, has been destroyed
by land erosion on Bank of
Leech Lake.

12-16-65

James Estheim

Affidavit

Found a 2" dia 2' long iron pipe
that was set by ^{symbol}
a local land surveyor in earlier
years.

To perpetuate this corner I set
a 3' long 4" dia cylindrical
concrete monument capped with
a 3" diameter bronze tablet stamped
and set flush with ground.

T14EN R30W

	W.C.
S 522	S.M.C.
522	

1967
PLIS. NO. 6807

from which bears

Oak 11" N30°W 63.9' scribed BT

Ash 9" N37°W 46.0' scribed BT

North East Corner of Cement
Foundation. S71°W 30.65'9-1-67
James Estheim

NOTE:

See page 8 for diagram

8/23/90 Hayes, Krause & Main
Fl. 1967 monument 1 inch below surface.

Fl. 13" Oak N30°W 62.9' w/Tag & scar

Fl. 10" Ash N37°W 46.0'

believe distances were record wrong in 1967.
2007

12 Q-13

Q-13

South $\frac{1}{16}$ Cor. Sec's 21 & 22

Notes of G.L.O. Survey of 1918
set a 3' long 1" dia iron
post

Found in S $\frac{1}{16}$

Place Good 521 | 622

Con'd. 12-15-65

James Ekstrom 1918

Pine 22" S55°E 85.14'

(Now a Pine stump - scribe visible)

Poplar 6" S10 $\frac{1}{4}$ W 38.94'

(Not Found)

To perpetuate this Corner I
scribed two New Bearing
tree's

Oak 7" N60°W 17.9' scribed S16S11BT

Ash 6" North 27.5' scribed S $\frac{1}{16}$ BT

Steel sign post 72" set 24" in
ground w/signs 54-2 & 54-4 attached
doc south G.2'

12-16-65 James Ekstrom

At F. J. J. T

13 P-13

P-13

$\frac{1}{4}$ Cor Sec's 21.5' 22

Notes of G.L.O. Survey of
1918 set a 3' long 1" dia
Iron post

Found in $\frac{1}{4}$

Place, Good 521 | 522

Con'd, 12-15-65

James Ekstrom 1918

Poplar 6" N35°E 29.04' (Now a Rotted stub)

Poplar 7" N68°W 9.90' (Not found)

Ash 8" S62°E 25.3' scribed $\frac{1}{4}$ 522BT

Ash 7" S19°W 24.4' scribed $\frac{1}{4}$ 521BT

To perpetuate this corner,

I set a steel sign post

72" long set 24" in ground

w/signs 54-2 & 54-4 attached

due South 8.3'

12-16-65

James Ekstrom

Affidavit

14

N $\frac{1}{16}$ Cor Sec's 21 & 22

Notes of G.L.O. Survey of
1918. Set a 3' long 1" dia
iron post w/brass cap marked

N $\frac{1}{16}$
S21 | S22
1918

Pits 18x18x12" N.E.'s of Cor
3' dist.

15 N-14

N-14

W $\frac{1}{16}$ Con. Sec's 15^s 22

Notes of G.L.O. survey of P
1918. Set a 3' long 1" dia
Iron post w/brass Cap Marked.

Found in
good Con'd. W $\frac{1}{16}$ S15
12-17-65 S22

James Ekstrom 1918

① Oak 6" N55°E 36.30'
(Now 9" N55°E 36.3') scribe over grown)
② Elm 6" S52°W 23.16' (Not Found)

To perpetuate this Corner I
scribed one New BT. and
Rescribed Orig BT # ① w/ S15BT

New BT
Elm 14" S53°W 35.3' scribed w/ S22BT

Steel sign post 72" long set 24"
in ground w/signs 54.2' & 54.4'
attached due East 71.1'.

12-21-65 James Ekstrom

Affidavit

16 N-13

Sec. Cor. Sec's 15-16-21-22.

Notes of G.L.O. Survey of
1918. Set a 3' long 1" dia
Iron post w/ brass Cap Marked.

T142NR30W

516 | 515

521 | 522

1918

PITS 18x18x12" in Each Section.
5 1/2' dist.

Form 468 on 4" Elm Post at corner

10/31/85 - CK-GB-JA

Ed 2" iron pipe with brass cap
leaning in swamp mat. Flanges in place.
Stood man. up and brace with small
dead willow pickets. Stands 8" above mat.

Ed. the NW, SW and SE pits. The NE
pit falls in a game trail.

Placed a B.T. tag on a 3" Tam S85W 63.5°
Scribed "X" BT" cc Done 10/85

Need S.P. for ties.

10/31/85 - Corner falls in a willow bog.

17 N-15

N-15

1/4 Cor Sec's 15.5' 20

Notes of G.L.O. Survey
of 1918. set a 3' Long
1" dia Iron post w/ brass
Cap Marked.

Found in	1	515
good Cond.	4	522
12-17-65		1918

James Ekstrom

① E1M 6" N44°E 14.52' (Not Found)

② F6h 6" S46°W 19.80'

(Now a 10" S46°W 19.8' scribe over ground)

Rescribed BT #2 1/4 S 22 BT

New B.T.

E1M 8" N26°W 16.4' scribed 1/4 S 15 BT

Steel sign post 72" long set 24"
IN ground w/ signs 54-2 & 54-4
attached due west 6.3'

12-21-65

James Ekstrom

Aff. doc. 11/11

18 N-15, 16

N-15, 16

Meander Cor. Sec's 15 & 22

Notes of G.L.O. Survey of 1918

set a 3' long 1" dia

iron post w/brass Cap Marked

Found in good T142N R30W

Con'd. 515 MC

12-17-65 522

James Ekstrom 1918

① Oak 6" S64°W 11.22

(Now a 12" S64°W 11.22 Scribe overgrown)

② Oak 5" N76°W 13.20

(Now a 12" N76°W 13.20 Scribe overgrown)

To perpetuate this Corner I set
a steel sign post 22" long set
24" in ground w/ sign S42°E 54.4
attached due west G.B.

Rescribed BT # ① MC 5 22 BT

Rescribed BT # ② MC 5 15 BT

12-21-65

James Ekstrom

APP. Jan 11

19 0-14

0-14

Aff. Davis

NW 1/6 Cor. Sec 22

Notes of G.H.O. Survey of 1918
set a 3' long 1" dia Iron post
w/ brass cap marked.

Found in good

Cond. 12-17-65 NW 1/6 S 22

James Ekstrom 1918

Basswood 8" North 158.90'

(Not Found)

Oak 10" N51°E 96.36'

(Now a 13" N51°E 96.36' ^{scribe} overgrown)

Rescribed Orig BT # 2 NW 1/6 BT
of one New BT.

Oak 11" N26°E 99.2' scribed NW 1/6 BT

Steel sign post 72" long set 24"
in ground w/ signs 54-2 E 54-4
attached due west 7.3'.

12-21-65

James Ekstrom

20 0-14, 15

0-14, 15

Affidavit

Special Meander Cor. Sec 22

Notes of G.L.O. Survey of 1918
Set a 3' long 1" dia Iron
post w/ brass Cap Marked.

Found in good N 522 N

Con'd. 12-17-65 522 SMC

James Ekstun 1918

① E/M 10" N83°W 23.10'

(Now a 12" N83°W 23.1' Scribe overgrown)

② E/M 4" S54°W 13.86

(Not Found)

To perpetuate this Corner I scribed
one New BT & Rescribed one
Orig BT # ① SMC 522 BT

New BT

Oak 8" N29°E 13.2' scribed SMC 522 BT

~~Steel sign set 2 1/2" dia set
24" IN BRASS w/ signs 54-2 & 54-4
attached~~

12-21-65

James Ekstun

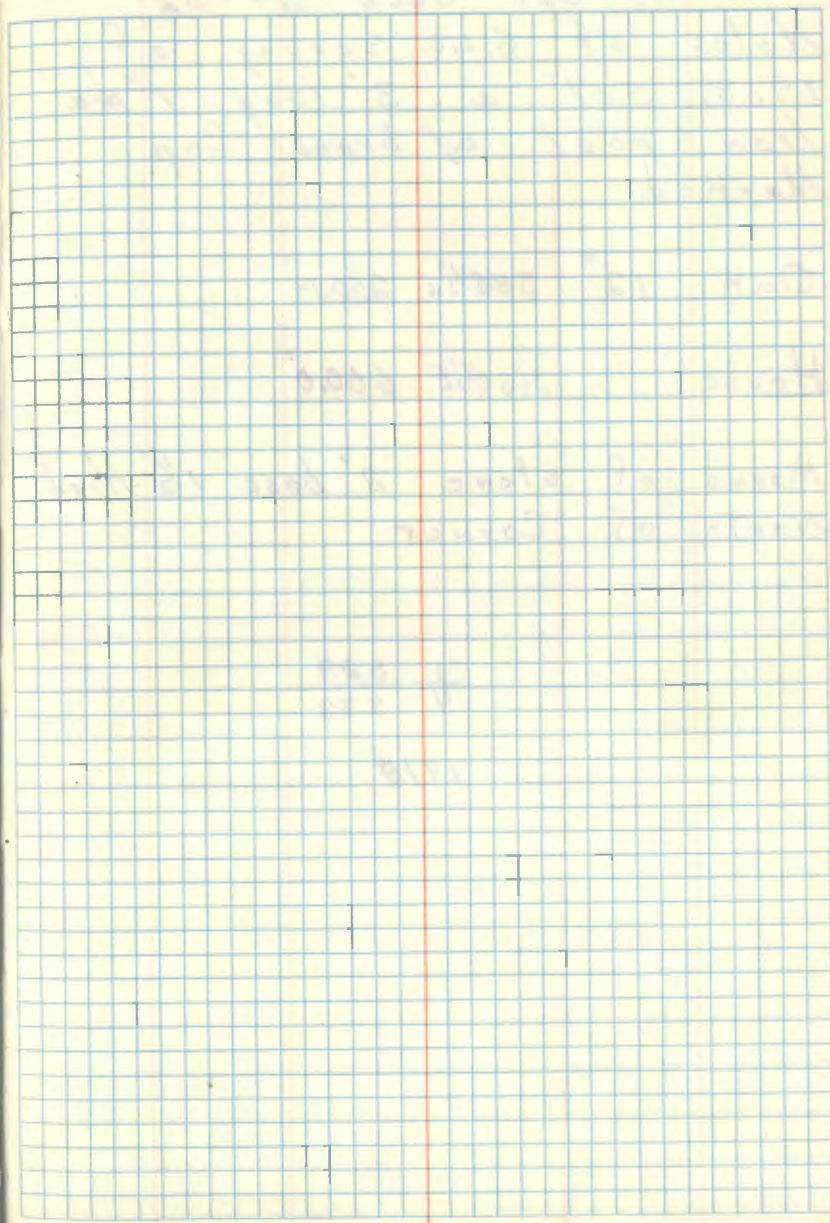
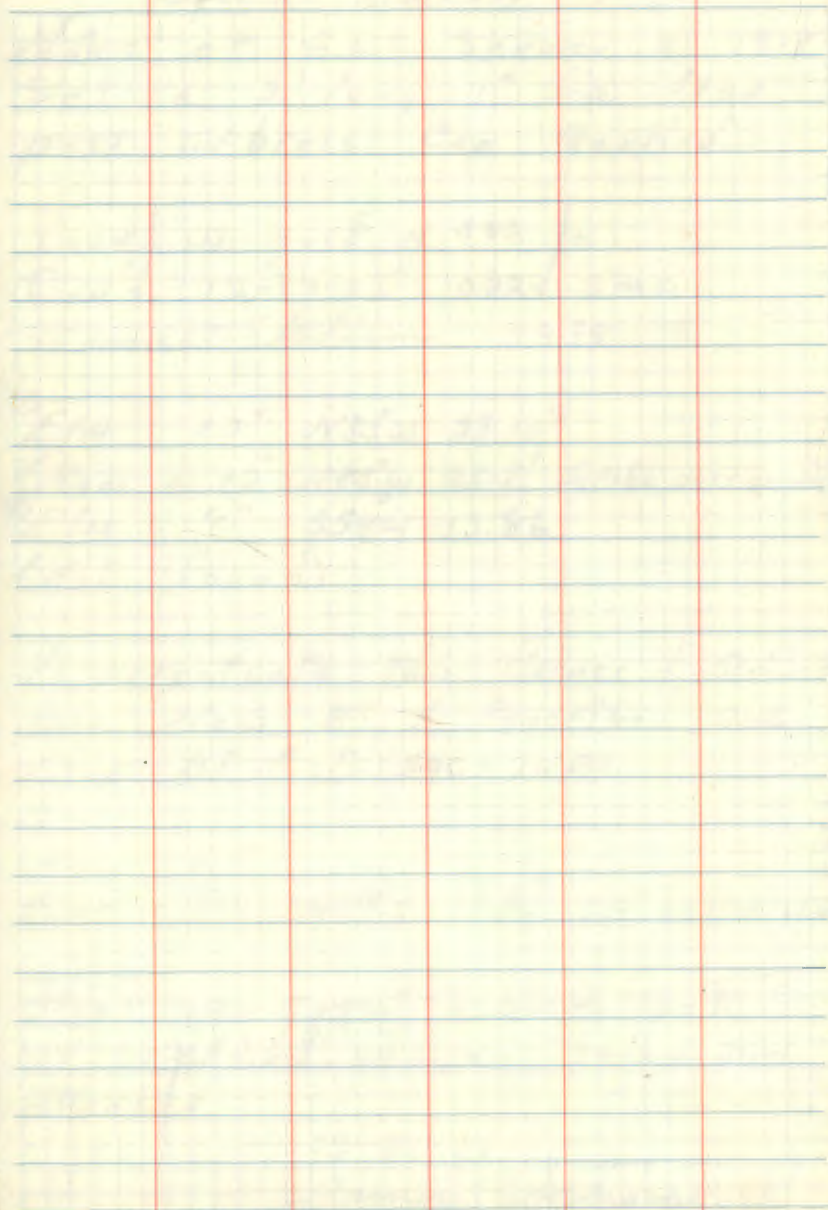

22

1/4 Cor Sec's 29-32

Notes of G.L.O. Survey of
1918. Set a 3' long 1" dia
Iron post w/ brass Cap
Marked.

Oak 12" S85 $\frac{1}{2}$ °E 250.14'House N20 $\frac{1}{2}$ °E 660.0'

Mound of stone 2' base 1 $\frac{1}{2}$ ' High
North of Corner

1	529
4	532

1918

23

V-9

Sec. Cor Sec's 28-29-32-33

Notes of G.L.O survey of
1917. set a 3' long 1" dia
iron post w/ brass cap
Marked.

3/30/90 CK

FD 2 IRON + CAP - BENT OVER 529 528

7" BELOW GROUND - IN 1/4 OF

OLD ROAD TO WEST - 6' SOUTH 532 533

OF E-W TSP ROAD - AND 35' W OF

OLD ROAD NYS - OLD BORROW PIT 1917

TO SOUTH OF COR.

W. Pine 5" N 69 1/4° E 142.56'

NO EVIDENCE REMAINS

Oak 10" S 72° E 178.86'

NOW 24" R. OAK STUMP S 72° E 178.9' WITH REVERSE BT

BT TAG

5/29/90 - GB

Straighten 2" iron pipe and reset. Brass cap

is set 2" above ground.

Placed 8' steel sign posts west 4.35 and east 4.3

with both signs attached.

Mkd new BT'S:

Double Blazed

R. OAK 8" S 80 W 44.85 532 BT-60d

8' steel sign N 22 W 29.60' Survey sign att.

R. OAK 5" N 69 E 73.67 528 BT-60d

W. OAK 10" S 34 E 64.65 533 BT-60d

C.C. Done 1990

7/9/92 - Krause + BRAMA

Removed GLO iron pipe for road construction,
and placed iron in survey shd. Remove two sign
posts and place by SW OAK BT. Set magnetic
pellet in hole where section corners falls 3'
underground.

11/2/92 - CK, GB Reset GLO^{iron} in new gravel road. B.C.
is set 5" under road surface. Ties OK.

24

1/4 Cor. Sec's 32-5

Notes of G.L.O Survey of 1917

Set a 3' long 1" dia Iron
post w/ brass Cap Marked

1	582
4	55

1917

Oak 8" 583w 94.38'

S.W. Cor of School house,
N 45° E 109.56'

E 1/6 Cor. Sec's 32 & 5

Notes of G.L.O. Survey of
1917. Set a 3' long 1" dia
post w/ brass Cap Marked

12/16/92 C. Krause & B. BRAMA

Found 610 iron pipe

with brass cap E 1/6 532

set 5" under ground 55

in the south back slope 1917

of township rd west & north.

Oak 14" N38°E 161.70

Falls in township road clearing. ^{No} evidence

W. Pine 14" S82°W 117.48

Falls in powerline clearing. No evidence.

Iron maybe is bent underground.

Power pole NE of iron ± 6'.

Placed a F.S.L.P. on 4" W. OAK, S30E, 10.5'

12/16/92 Measured down road ^{east} with string
from centerline of N-S blocktop county road.
Distance of 1301' checked good for distance.

26 L-13

L-13

 $\frac{1}{4}$ Cor. Sec's 15^f 16

Notes of G.L.D. resurvey of
1918. Set an Iron post 3'
long 1" dia. w/ brass Cap stamped

"Found in good"

Condition.

516 | 515

1-3-66

James Ekstrom

1918

① Oak 12" S66°E 36.30'

② Oak 6" N72°W 38.28'

To perpetuate this Corner I scribed
two New bearing trees and

Rescribed the G.L.D. Bearing tree

① Oak 21" S66°E 36.30' rescribed $\frac{1}{4}$ 515 BTOak 18" N31°E 9.0' scribed $\frac{1}{4}$ 515 BTMaple 14" S9°E 29.7' scribed $\frac{1}{4}$ 515 BT

Steel sign post 22" long set 24" in
ground with signs 54-2 & 54-4 attached.
due East 4.7'

9-1-67 James Ekstrom

Affidavit

27 L-9

1/4 Cor. Sec's 16. E 17

Notes of G.L.O. resurvey of
1918. Set a 2' long 1" dia
Iron post w/ brass Cap stamped

Found Leaning 1/4
over, Needs 517 | 516
perpetuating.
1-3-66 1918

James Ekstein

W Pine 13" S39°E 1.98'

~~W. Pine~~
Found rotten pine stp. S39°E 1.98' Scribe rotted out

W Pine 12" S57°W 5.28'

Found 27" W. Pine S57°W 5.28' placed sod

5680-11 by Emery-1967

9/18/59 C. Krause, G. BRAMA

Found GLO iron pipe with brass cap leaning.
Straighten monument so it's in place. B.C.
set 12" above ground. Iron alongside pine root
MKd New BT's:

W. Pine 16" N64E 69.8 Scribed 1/4 516BT

R. Oak 8" N15E 38.55 Scribed 1/4 516BT

8" STEEL SIGN POSTS NORTH 4.0' EAST 4.0' WEST 8.0' SOUTH 4.0'

WOODS trail runs N-S and is approx. 60'
east of corner. E.C. DANE 1990

28 A-7

R-7

Quarter Cor. Sec's 20.29

Notes of G.L.O. resurvey of
1917. Set a 3' long 1" dia
iron pipe w/ brass Cap
stamped

Found lying along $\frac{1}{4}$ 520
road side, 529

J. Pine 10" N4°E 55 Lks 36.30'
(Possible - But burned & rotted out)

J. Pine 11" S37°E 14 Lks 9.24'
(Would fall in New road Construction)
"This Corner has been destroyed
by New road Construction."

Janus Ekstrom
4-25-66

7/15/86 - CK, JA, GB

Fd. lower part of the concrete cyl.
lying in ditch. Fd. remains of
all three trees recorded by Ekstrom
in 1966: J.P. Stub 9" N55°W 59.7

J.P. 16" N10W 29.65 Scrib vis.

J.P. 10" N44W 54.6' " "

Re-set this corner by Channing, from
1924 & 1941 to the T142 N 30W
on a random line and by calculation
I set a 3' long 6" diameter
cylindrical concrete monument
capped with a 3" dia bronze tablet
stamped, & set 6" below surface
of road.

T142N R30W

1/520

1/529

1967

B.L.S. NO. 4807

From which bears

J. Pine 9" N55°W 59.7' Scrib'd 1/4 520 BT

J. Pine 6" N44°W 54.6' Scrib'd 1/4 520 BT

J. Pine 13" N10°W 29.65' Scrib'd 1/4 520 BT
E.S. Sign 54-4 attached.

9-1-67

Janus Ekstrom

1-11-84 The top 6" of the concrete monument with a
damaged brass cap attached was found in the Walker, Karpur Dist.
Station. Apparently a land owner near the corner noticed that
the grader had graded it out and brought the broken piece in
to the district in the summer of 1981. WMC Hayes

CK, GB, EA

7/15/86 Set a 2" x 24" galv. iron pipe with B.C. mkd.
Monument set 10" below road on south side. T142N R30W
Mkd. New BT: 1/520
E. Oak 18" S53°W 74.60' Spike & tag 1/529

E.C. Ann 11/19/86

1986

U.S.F.S.

Set 10' out on guy line toward - New pole
Private house SE of corner, 115' east of N.S.
blacktop road on Co. rd. 32

29 R-8

R-8

E 1/6 Cor. Sec's 20-29

Notes of G.L.O. resurvey of
1917. Set a 3' long 1" dia
w/ brass Cap stamped

Ed. brass cap in shoulder

of road 4.0 feet below E 1/6 520

surface 829

N Pine 8" N46°E 7.26' - New 17"

N46°E 8.3'

N. Pine 5" S62 3/4°W 18.48' - Not found,
falls in road R/W and clearing

Left Brass cap buried as described above

New B.T.'s:

Red pine 4" N12°E 73.9 feet scribed E 1/6 S20 BT

Birch 5" S30°W 47.4 feet scribed E 1/6 S29 BT

G.L.O. Red pine, rescribed BT with F.S.

Sign

of
8/2/19

AF Fredson, t

30 R-5

R-5

Sec Cor to Sec's 19-20-29-30

Notes of the G.L.O. Resurvey of 1917

Set a 3' x 2" iron post with brass cap mkd.

Found iron & cap in place

T142N	R30W
S19	S20
S30	S29
1917	

in good condition 13" above grd.

From which:

Willow 4" N1/2°E 56lks (37.0) mkd T142N R30W S20 BT

Found 8" willow stump growing at base & dist.

Basswood 6" S8°E 36lks (23.8) mkd T142N R30W S29 BT

Found rotted stp. at base & dist.

White Oak 6" S46 1/2°W 95lks (62.7) mkd T142N R30W S30 BT

Found 15" white oak at base & dist.

White Oak 24" N76 3/4°W 88lks (58.1) mkd T142N R30W S19 BT

with scribe marks visible on flint base

Found 24" log with stp. rotted & buried at base & dist.

Original B.T.'s

W. Pine stp 36" S50 1/2°W 20lks (13.2)

Y. Pine stp 28" S15 1/2°E 27lks (17.8)

Elm stp 18" N24 1/2°E 81lks (53.5)

Y. Pine stp 24" N39°W 108lks (71.3)

Affidavit
2/3/71
CAB

To perpetuate this corner I scribed three (3) new bearing trees as follows.

8" Elm	N80°W	10.6'	scribed S19 BT.
7" Ash	N19°E	9.6'	scribed S20 BT.
7" Elm	S31°E	36.1	scribed S29 BT.
15" Oak	S46°W	63.0'	Rescribed BT. G.L.O.

72" steel sign post due East 2.6' with F.S. signs 5A-2 & 5A-4 attached.

8-21-20

Curtis R. Krause

31 R-6,7

R-6,7

A. F. Davit

Angle Point 1 of allotment 1565 between Secs 20 & 29
Notes of G.L.O. Resurvey of 1917

Set a 3'x1" iron post with brass cap mkd.

S 20	
TR 1643	
AP 1	AP 2
TR	TR
1565	1585
S 29	
1917	

Found in place

No B.T.'s

To perpetuate this Corner I scribed
three new bearing trees

Birch 9" S 68° E 37.7' Scribed APS 2987

Dak .7" S 3° W 15.3' Scribed APS 2987
As sign 844 attached

Dak 1" N 66° W 33.3' Scribed APS 2987

8-25-67

James Ebstum

M.C. between Secs 20 & 29 E side of small
branch of Agency Bay

Notes of the G.L.O. Resurvey of 1917

Set a 3' x 1" iron post with brass cap mkd.

T142N R30W

M.C. | S20

/ S29

1917

From which:

W. Oak 6° S44°W 161ks (10.4) mkd T142N R30W S29MCBT

R. Oak 8° N54°E 421ks (27.7) mkd T142N R30W S20MCBT

33 O, P-2

O, P-2

SMC. on W. 1/4 line Sec 19 - N. shore of point
Notes of G. L. O. Resurvey of 1920

Set a 3' x 1" iron post with brass cap mtd
Found brass cap in place,
8" tw aspen growing tight
to the south

SMC
W
S 19
W
1920

From which:

Red Oak 5" S 41 1/2° E 43.1k (28.4) mtd SMC S 19 BT

New 11" at record by & dist. scribe overgrown

Red Oak 6" S 39° W 51.1k (33.7) mtd SMC S 19 BT

New rotten stump, parts of face blaze in evidence

~~Set a 2" inside diameter galvanized steel pipe
capped with a 5" diameter brass cap, filled with
concrete & stamped~~

Not set

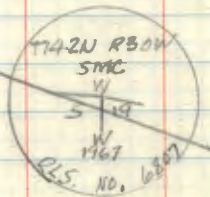

New B.T.'s:

Oak 6" S 62° E 25.9' scribed SMC S 19 BT

Elm 4" S 22° W 61.1' scribed SMC S 19 BT

Steel sign post 72" long set due south

4.1' with F.S. signs 54.2 & 54.4 attached

Affidavit

9/22/67
WFO

34 P, Q-2

P, Q-2

ATF. ch. 4

SMC. on W 1/4 line Sec 19 - S. shore of point
Notes of B.L.O. Resurvey of 1920

Set a 3' x 1" iron post with brass cap mkd.

Not found

W
S 19
W
1920

From which

Oak 6" N15°E 131ks (8.6) mkd SMCS 19 BT

Now 12" at record brg & dist scribe overgrown

Oak 8" N55°15'W 371ks (24.4) mkd SMCS 19 BT

Now 12" at record brg & dist scribe overgrown

Set a 2" inside diameter galvanized steel monument
filled with concrete & capped with a 5" diameter
brass cap stamped -

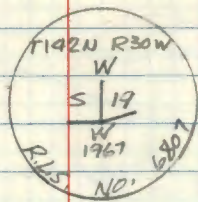

New B.T.'s:

B. Oak 9" N67°E 29.9' scribed SMC 19 BT

B Oak 7" N80°W 20.9' scribed SMC 19 BT

Steel sign post 72" long due North 5.7'

with F.S. signs 54-2 & 54-4 attached

8/22/67
C. H. H.

35 J-5

J-5

- Sec. Cor. to Sec's. 7, 8, 17 & 18

G.L.O. Resurvey of 1918

Set Iron post 3' long 2" dia. 26" in ground
with brass tablet stamped.

Cap & Iron found in place T192 N R30W

good condition

From which.

Oak 5" N3°E 48 lks. 31.7'

Now 15" Oak at recorded bry & dist.

Willow 4" S38½°E 18 lks. 11.9'

NO evidence left

Elm 7" S31°45'W 31 lks. 20.5'

Now a 13" Ash at recorded bry & dist.

Oak 14" N74°45'W 35 lks. 23.1'

Found large stp. hole at recorded bry & dist.

Affidavit
3/3/71
CABTo perpetuate this corner I scribed
three (3) new bearing trees as follows.

9" Oak N25°W 28.9' scribed S7 Bt.

15" Oak N2°E 32.25' Rescribed Bt. G.L.O.

8" Elm S45°E 29.45' scribed S17 Bt.

18" Oak S55°W 39.2' scribed S18 Bt.

F.S. sign 54-4 nailed on a 13" Ash S75°E

7' from Sec. Cor.

B-12-70

Curtis Krause

36 K-5

K-5

N $\frac{1}{16}$ Bet. Sec's. 17 & 18

G.L.O. Resurvey of 1918

Set Iron post 3' long 1" dia. 26" inground
with brass Tablet marked N $\frac{1}{16}$ Found Iron $\frac{1}{2}$ crop leaning but in place S18 | S17

From which in good condition. 1920

Poplar 12" N60°45'E 174 lks.

Found large stp. and log at recorded brg. & dist.

Ash 4" N1°E 311 lks.

Found old stp. and smaller ash growing out of
old stp. at recorded brg. & dist.To perpetuate this corner I scribed
three (3) new bearing Trees as follows.7" White Oak S89°E 96.6' scribed N $\frac{1}{16}$ S17

BT

10" White Oak N59°E 111.9' scribed N $\frac{1}{16}$ S17

BT

5" Elm N26°E 87.7' scribed N $\frac{1}{16}$ S17

BT

4" X 4" X 72" Cedar post due South 2.3' with
F.S. signs 54-2 & 54-4 attached.

8-12-70

Curtis R. Keanec

Affidavit
3/31/70
CRS

37 9-5

S-5
AFF. dav. †
3/3/77
LBS

N 1/16 between Secs 29 & 30

Notes of G.L.O. Resurvey of 1917

Set iron post 3' long x 1" dia. with brass cap
marked — N 1/16Found tipped over and buried S30 | S29
in roadway 1917

From which

Aspen 6" S9°E 116 lbs mkd N 1/16 S29 BT

Fd rotted aspen stump at record brg. & dist

Aspen 6" N80°W 148 lbs mkd N 1/16 S30 BT

No evidence

To perpetuate this corner I resent the
G.L.O. brass cap witnessed byElm 5" S16°W ^{113.60} ~~115.0~~ scribed N 1/16 S30 BTElm 7" S56°W ^{154.80} ~~155.1~~ scribed N 1/16 S30 BT9" x 9" x 72" Cedar Post due South ^{10.3} withF.S. signs ^{23.2} 54-2 & 54-4 attached.8-20-70
Okubo3-12-81 D. Olson Monument + Bts OK
1 new BT 8" Elm N47°W 63.02 mkd N 1/16 S30 BT
Line to std. runs South (now dead)

7/8/86 CK JA

Fd - GLO from pipe (cap gone) down 8"
in road bed - corner falls 1' west of culvertChecked BTS - two Elm marked Lecch
in 1970 OK - Elm marked in 1981 (Lake)

SET: Fence corner post South 21.90° spk

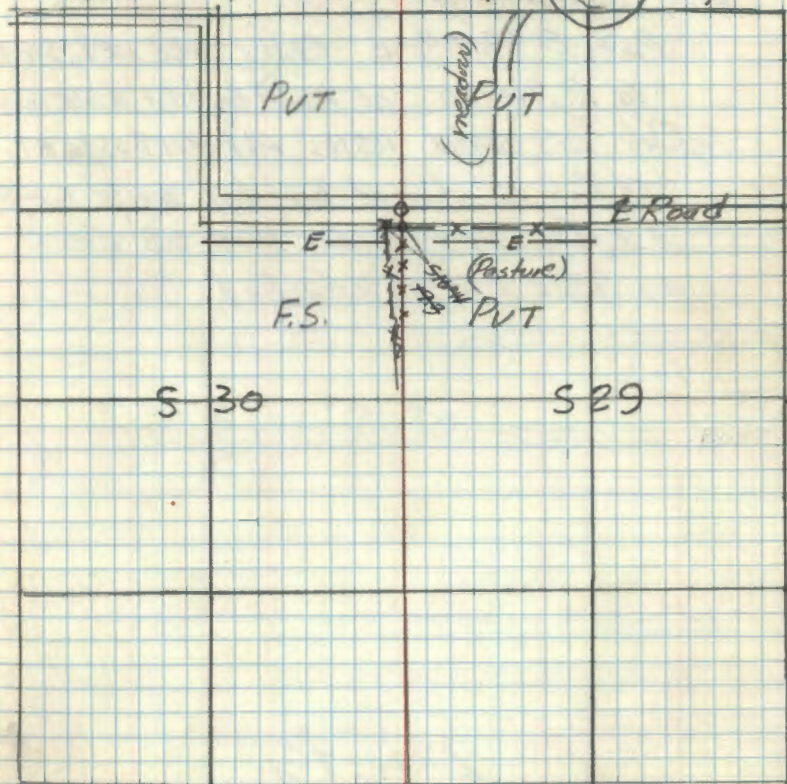
Down
11/19/86
CK JA

NE 1/4 Sec. 30

Notes of G.L.O. Resurvey of 1917

Set iron post 3' long x 1" dia. 28" in
ground with brass cap marked =

Found tipped in place NE 1/4 S30

Reset and straightened 1917

From which

Pine 8" S 71 1/2° E 82 lks mtd NE 1/4 S30 BT

Fd R. Pine 20" at record by dist scribe over ground

Oak 10" S 69° W 115 lks mtd NE 1/4 S30 BT

Fd Oak 15" at record by dist scribe over ground

9" x 14" x 72" Cedar post due North to B with F.S.

signs 54-2 & 54-4 attached.

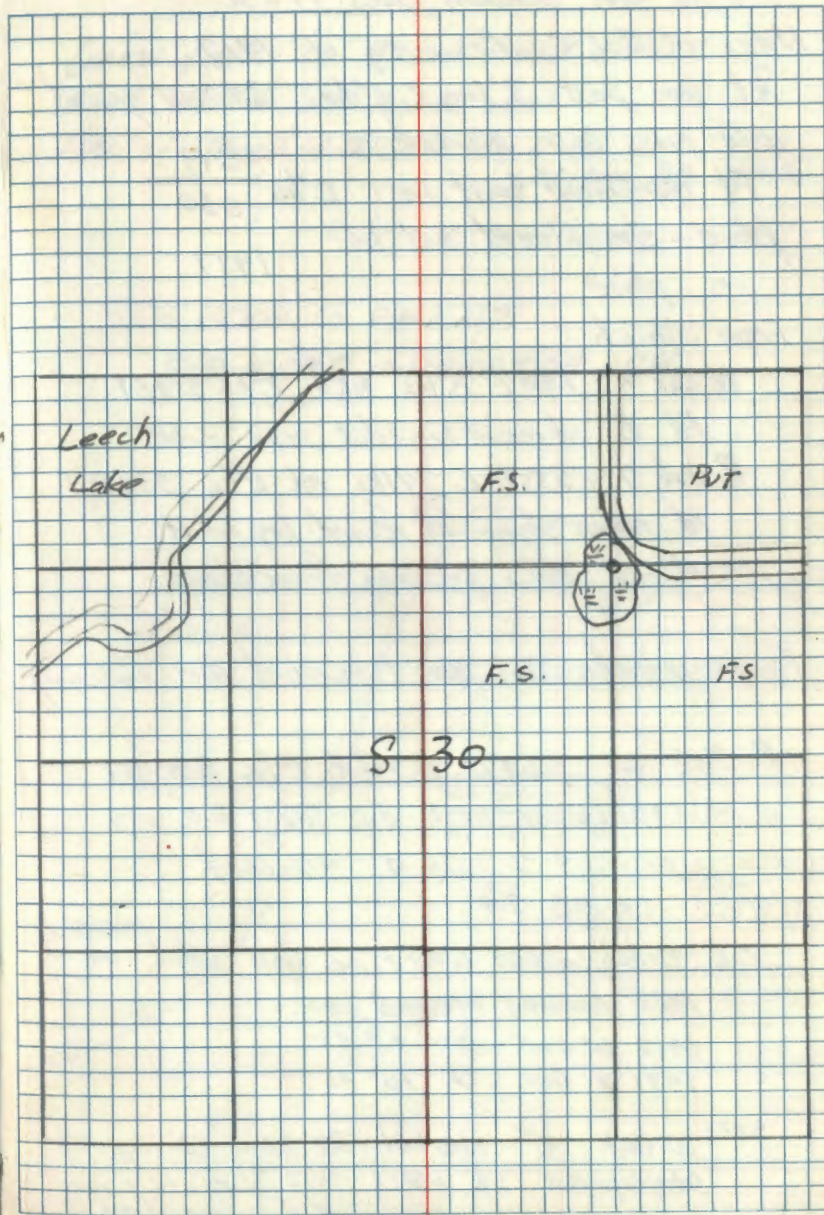
8-20-70
ofubly

39 R-4

Affidavit 3/3/77 R-4

E/16 Cor. between Secs 19 & 30 ^{WB}

Notes of G.L.O. Resurvey of 1917

Set iron post 3' long x 1" dia. 28" in ground
with brass cap marked 2Fd monument bent in E/16 $\frac{S19}{S30}$
place - straightened and left
in place 1977

From which

W. Oak 4" N68°E 75 lks mkd E/16 S19 BT

Fd 8" at record bry. dist scar visible

R. Oak 7" S55½°E 14 lks mk E/16 S30 BT

Fd rotten stump at record bry. dist

4 red oaks growing from stump

To perpetuate this cor I scribed the following:

R. Oak 6" S53°E 8.7 lks E/16 S30 BT

4" x 4" x 72" Cedar post due West 2.0' with

FS. signs 54-2 & 54-4 attached.

5/9/85 CK CB JA

Fd: Brass capped Iron Pipe 10" with ^{marked} OK
rock mound around base

1917 W. Oak - OK 9" NE

1971 R. Oak - OK 10" SE

SBT: W. Oak 5" N04W 58.35" BT spt tags

Steel sign post 3" x 8" NORTH 4.3' } Att. & adj. sign
" " SOUTH 5.3' } painted redCorner falls in E of Road SOUTH
and North of Road West

Line of Standard NORTH ¼ mile

C.C. Dome 11/19/86

SEE BOOK 6 PAGE 42

FOR MORE INFORMATION CK

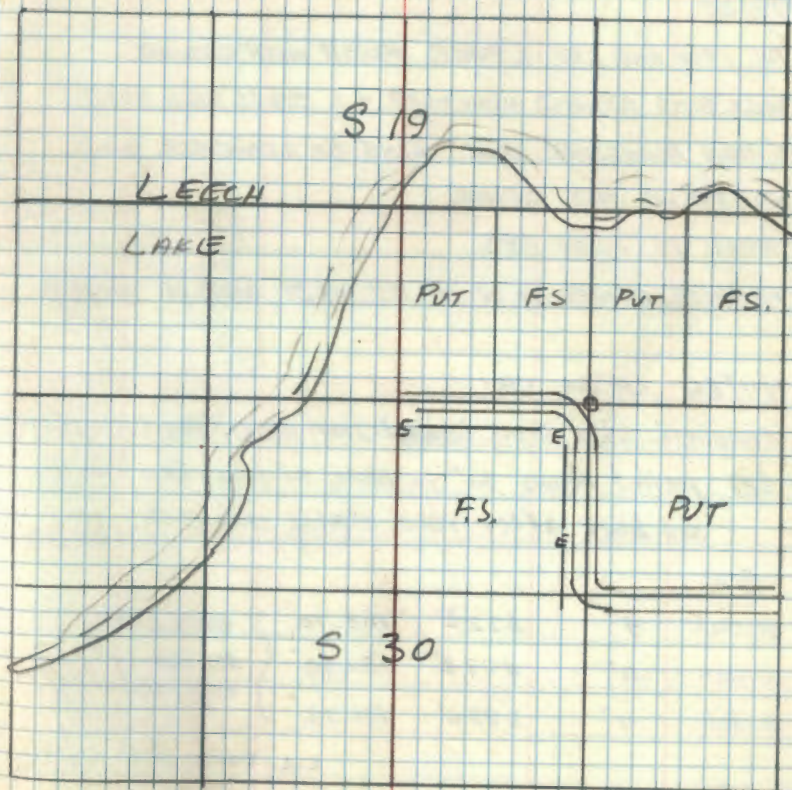

40 R-3-4

Angle point 4 TR 1334 660' W of Elk bet Secs 19 & 30

Notes of G.L.O. Resurvey of 1917

Iron post 3/4" long 1" diam. With brass

cap marked AP 4

TR

1334

1917

5/9/85

EL. IRON AND CAP IN PLACE. FLUSH WITH GROUND

ROCK RING AROUND IRON + CAP - 6' STEEL SIGN POST

4' HIGH ALONGSIDE IRON - LINE TO STANDARD RUNS

NORTH OF THIS CORNER

NEED TO MARK BTS.

PRIVATE DRIVEWAY N IS AT WEST SIDE OF CORNER

7/7/86 CK JA LB

Removed GLO Brass Capped Iron pipe (road construction)

SET pellet down 30" in place of brass Cap - will
set back after road clearing completed.

BTS:

R. Oak	9"	S32E	103.70'	} Blazed and scribed, spks tags, red ring
R. Oak	11"	N29E	84.80'	
B. Ash	4"	S23W	101.75'	

c.w. Orme JTB 11/17/86

CC
7/86

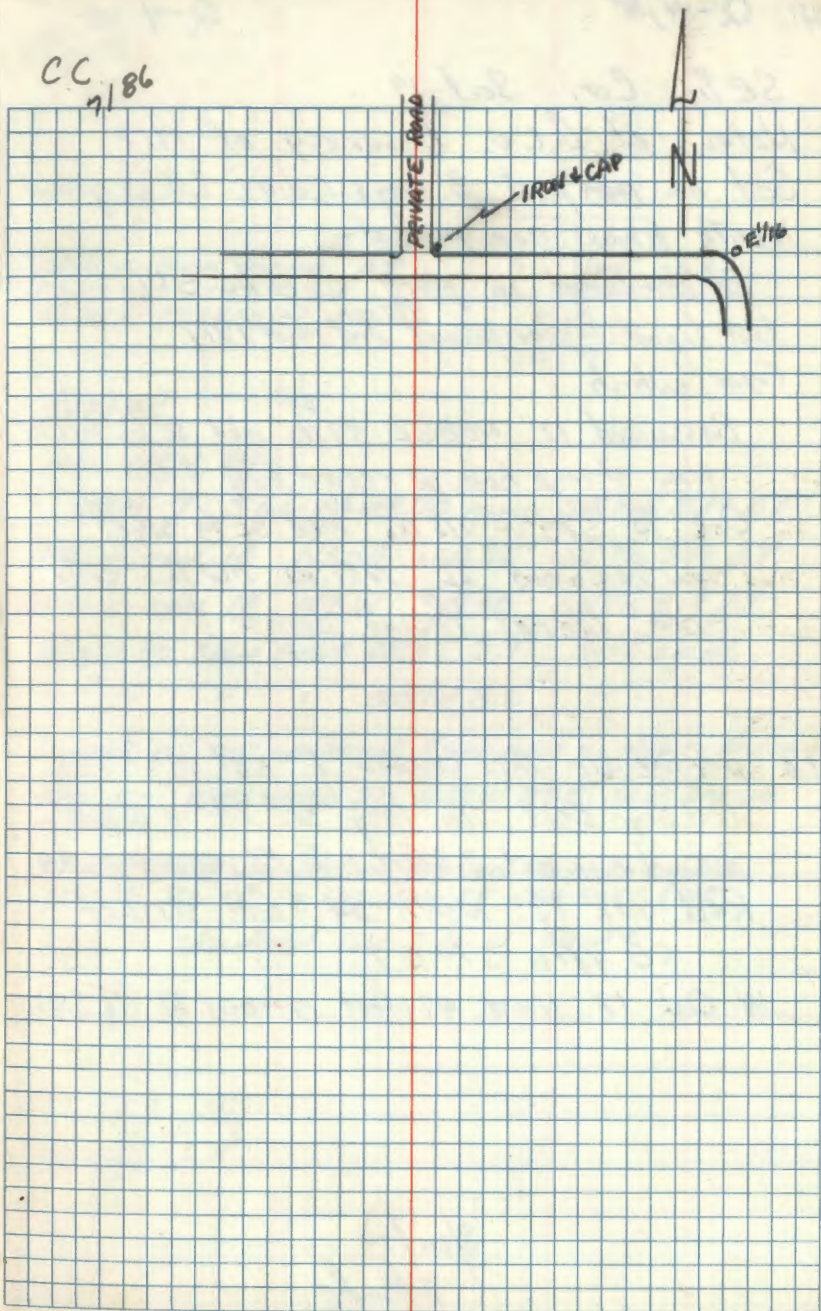

Aff. dau^t
3/11/71
JTB

SE 1/4 Cor. Sect 19
Notes of G.L.O. Resurvey of 1917
Set an iron post 3' long x 1" dia 28" in ground
with brass cap marked

Fd monument in place SE 1/4 S19
but tipped - straightened and reset 1917
From which

Basswood 12" N88 1/2° E 47.1ks mkd SE 1/4 S19 BT
Now stump hole at record bry & dist
Oak 14" S89° W 116.1ks ^{76.6'} mkd SE 1/4 S19 BT
Now basswood 22" N89° W 116.1ks with
open blezes facing corner

To perpetuate this corner I set a:
Steel sign post 72" long set 24" in ground
Set due west 22 feet with FS signs 54-2' 54-4'
Red Oak 12" North 34.9 feet scribed
SE 1/4 S19 BT
W. Oak 17" N74° W 47.1 feet scribed SE 1/4 S19 BT

8/20/70
okubs

Monument is stamped
PLACE GLO MONU. AT
CORRECT LOCATION
AS PER TRAYER SE NOTES

TR 1386
AP 2
TR 1260
S19
1917

5/9/85
MKD NEW BT'S.
ASH 7 S66° W 18.70' MKD SE 1/4 S19 BT
1970 R. OAK 14 N50° E 60.75' SE 1/4 S19 BT
1970 W. OAK 18 N3° W 19.40' SE 1/4 S19 BT
8' STEEL SIGN POST WEST 3.7' BOTH SIGNS
" " " " SOUTH 3.6' " "

CORNER AT TOE OF RIDGE E4W AND SWAMP TO SOUTH
GLO BT BASSWOOD 23 N89° W 27.5' SCAR FACING
CORNER
FOR OAK STUMP AND WELL ROTTED LOG TOWARDS CORNER,
N87° E 80.0' TO LOCATION OF IRON POST & CAP
Line to standard West and South

42 P, Q-4, 5

P, Q-4, 5

Affidavit
3/12/71
CAS

AP #1 TR 1260 660' E of SE 1/4 Sec 19

Notes of G. L. O. Resurvey of 1917

Set iron post 3' long x 1" dia 26" in ground

With Brass cap marked -

Fd in place and marked

TR 1386	
AP 1	
TR	
1260	

TR	
AP 1	
TR	
1260	
1386	
1917	

No B.T.'s

To perpetuate this corner I established

Elm 8" East 10.1 feet scribed x BT

Elm 6" S 60° E 30.1 feet scribed x BT

Steel sign post 72" long set 24"

in ground due south 2.5 feet with

FS signs 54-2 & 54-4 attached

8-20-70
J. J. [Signature]

43 Q-4,5

Q-4,5

S.M.C 1177.8' E of SE $\frac{1}{4}$ Sec 19

Notes of G.L.O. Resurvey of 1917

Set an iron post 3' long x 1" dia 26" in ground
with brass cap marked 2

Fd. brass cap in place

S 19
S ——— S SMC
S 19
1917

Raise a mound of stone, 2' base, 1 $\frac{1}{2}$ ' high
W. of corner

To perpetuate this corner I established

Ash 6" N50°W 33.0 feet scribed SMC S19 BT

Cedar of Cedar 9" S80°W 82.5 feet scribed SMC S19 BT

Steel sign post 72" long set 24" in ground
due West 7.6 feet with F.S. sign 54-2 d

54-4 attached

8-20-70

Okubo

Affidavit
3/12/71
UB

44 R-4,5 E.E 1/64 — Affidavit
3/18/78

A.P.# 4 T.R.#1260 in Sec. 19

AP#1 TR#1571 S30# A.P.#2 TR.#1572 S30

660' East of The E'1/6 Bet Sec. 19 & 30

Notes of G.L.O. Resurvey of 1917

Set Iron post 3' long 1" d. 26" ingr.
with brass cap mrd.

Found Iron cap in place 10" above ground

No Trees. in good condition.

AD4	
TR	
1260	519
AP1	AP2
TR	TR
1571	1572

S30
1917

To perpetuate this corner I scribed
three (3) Bearing Trees as follows.

7" Red Oak N60°W 33.1' scribed. AP#4 S19 Bt.

6" Red Oak N22°E 29.1' scribed. S19 Bt.

7" Red Oak S38°E 38.9' scribed. AP#2 S30 Bt.

72" steel sign post due East 1.6' with
FS signs 54-2 & 54-4 attached

8-21-70

Carl Krause

S.M.C. on South shore of
Agency Bay 1189' North of
AP#4 TR 1573 & AP#3 TR 1574

G.L.O. Resurvey of 1917

Set Iron post 3' long 1" dia. 26" in grd.
with brass cap marked.

sme
|
529 529
|
1917

Witnessed by.

Poplar 7" S 10° E 103 lks. 67.9'

Poplar 8" S 15° W 23 lks. 15.2'

To perpetuate this corner I

46 R-3

R-3

G.L.O. Resurvey notes of 1917

Set Iron post 3' long 1" dia. 26" in ground
with brass cap marked $\frac{1}{4}$ S19

Found Iron $\frac{1}{4}$ cap in place in good condition $\frac{1}{4}$ S30
1917

Witnessed by. 10" above ground

Hard Maple 10" S89°W 212 lks. 139.9'

No evidence left

Hard Maple 8" N87°W 210 lks. 138.6'

No evidence left

To perpetuate this corner I scribed
three (3) new bearing Trees, as follows.

9" Red Oak S59°E 55.3' scribed $\frac{1}{4}$ S30 Bt.

8" Red Oak S7°E 49.5' scribed $\frac{1}{4}$ S30 Bt.

9" Red Oak S31°W 76.8' scribed $\frac{1}{4}$ S30 Bt.

8-21-70

Curtis R. Krause

4" x 4" x 72" Red top Cedar post due South 1.8ft.
with FS signs 54-2 & 54-9 attached.

Alt. dau.†
3/1/77
CB

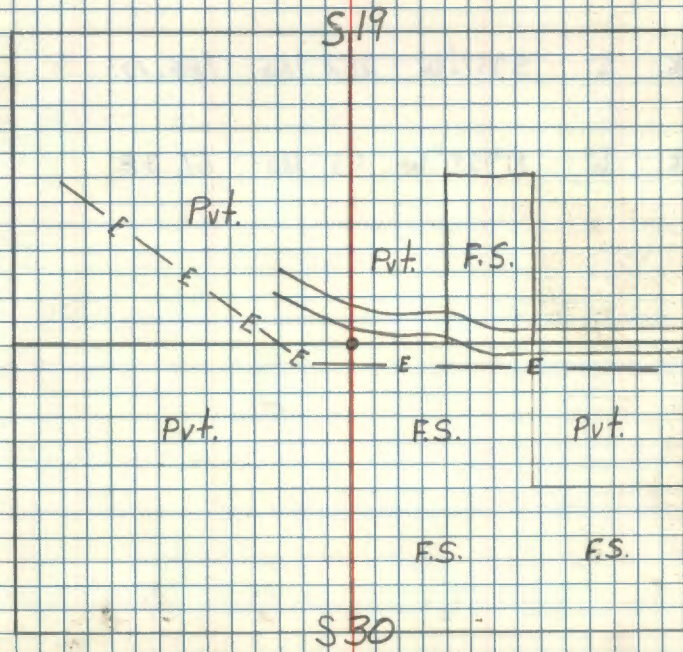

47

Town Cor. of Secs. 1-6-31-36

G.L.O. Resurvey notes of 1917

Iron post 3' long 3" diam. with brass cap
marked

T142N

R31W - 536 | 531 - R30W

S1 | S6

T141N

1917

N. Pine 8" N38°E 1421KS - 93.72'

N. Pine 6" S77°E 1881KS - 124.08'

W. Dak 5" S75½°W 2821KS - 186.12'

W. Dak 6" N75½°W 931KS - 61.38'

48

S. E. $\frac{1}{16}$ Cor. S. Secs. 31-36

G.L.O. Resurvey notes of 1917

Iron post 3' long 1" diam. with brass cap
marked

S $\frac{1}{16}$
S36/S31
1917

W. Dak 5' N62 $\frac{3}{4}$ °E 78 IKS - 51.48'

J. Pine 8" S50 $\frac{1}{2}$ °W 184 IKS - 121.44'

49

1/4 Cor. Secs. 31-36

G.L.O. Resurvey notes of 1917

Iron post 3' long 1" diam. with brass cap marked

4
536 | 531
1917

W. Dak 7" S77°E 44 lks - 29.04'

R. Dak 6" N32°W 35 lks - 23.10'

50

N. 1/16 Cor. Secs. 31-36

G.L.O. Resurvey notes of 1917

Iron post 3' long 1" diam. with brass cap
marked

N. 1/16
S36 | S31
1917

B. Oak 6" N26½°E 137 1KS - 90.42'

B. Oak 7" N42½°W 186 1KS - 122.76'

Sec. Cor. of Secs. 25-30-31-36

G. L. O. Resurvey notes of 1917

Iron post 3' long 1" diam. with brass cap
marked

T142N

R31W

S25	S30
S36	S31

 R30W

1917

Oak 4" N18½°E 571KS - 32.62'

Oak 6" S70½°E 801KS - 52.80'

Dak 5" S73½°W 361KS - 23.76'

Dak 6" N19½°W 361KS - 23.76'

AP#1 TR 1334 + TR 1386 SEC. 19

NOTES OF GLO RESURVEY 1917

SET 1" X 3/4" IRON POST WITH BRASS CAP MKD.

Ed. 3/4" I.P. IN PLACE

SET BY ROBERT SCHNIEDER

TR 1386

RLS WALKER, MN.

API
TR
1334

1917

NO B.T'S.

5/9/85

USED 3/4" I.P. AS CORNER MONUMENT

WITNESSED BY

W. OAK 11 S31E 50.65' MKD API S19 BT

R. OAK 16 S1E 68.85' MKD API S19 BT

8' STEEL SIGN POST SOUTH 3.90' BOTH SIGNS

GLO BRASS CAP AND IRON WAS NOT FOUND
WOODS TRAIL NW 1/4 S TO SUMMER HOME
CORNER IN OPEN HARDWOODS 9' W OF 1/4 OF TRAIL
BT BASE OF ROAD FILL

LINE TO STANDARD
SOUTH 9 EAST

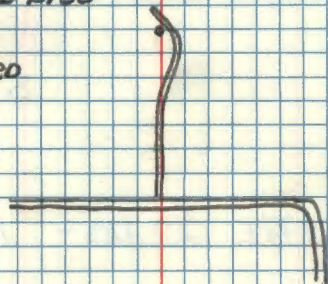

S. $\frac{1}{16}$ Cor. - Secs. 25-30

G.L.O. Resurvey notes of 1917

Iron post 3' long 1" diam. with brass cap
marked

S $\frac{1}{16}$

S 25 | S 30

1917

Pine 4" S $58\frac{3}{4}^{\circ}$ E 27 IKS - 12.82'

Oak 4" N 40° W 25 IKS - 16.50'

54

1/4 Cor. Secs. 25-30

G.L.O. Resurvey notes of 1917

Iron post 3' long 1" diam. with brass
cap marked

$\frac{1}{4}$
S25 | S30
1917

Oak 4" S69°E 59 IKS - 38.94'

Poplar 5" N74^{3/4}°W 76 IKS - 50.16'

55

N. 1/16 Cor. Secs. 25-30

G.L.O. Resurvey notes of 1917

Iron post 3' long 1" diam. with brass cap
marked

N 1/16

S 25 | S 30

1917

Oak 12" N 63 1/4° E 56 IKS - 36.96'

Oak 8" S 55 3/4° W 46 IKS - 30.36'

Meander Co. Secs. 25-30

G. L. O. Resurvey notes of 1917

Iron post 3' long 1" diam. with brass cap
marked

<u>MC</u>	
S 25	S 30
R 31 W	R 30 W
T 14 2 N	
1917	

Basswood 6" S49°E 111 1/2' - 73.26'

Pine 6" S68 1/2°W 154 1/2' - 101.64'

Witness Cor. to Meander Cor. Secs. 19-24

G. L. O. Resurvey notes of 1917

Iron post 3' long 1" diam. with brass cap
marked

T 142 N

R 31 W / R 30 W

S 24 | S 19

WC

MC

1917

W. Oak 10" N83 $\frac{3}{4}$ °E 74 lks - 48.84'

N. Pine 10" N13 $\frac{1}{2}$ °W 53 lks - 34.98'

58

1/4 Sec. Cor Secs. 19-24

G.L.O. Resurvey notes of 1917

Iron post 3' long 1" diam. with brass
cap marked

$\frac{1}{4}$

S 24 | S 19

1917

Oak 10" S16°E 200 Chs.

Pine 12" S69°W 292 1KS- 192.72'

Witness Cor. to the Meander Cor. of Secs. 19-24

G.L.O. Resurvey notes of 1917

Iron post 3' long 1" diam. with brass
Cap marked

W C	
S24	MC
R31 W	S19
T142 N	R30 W
1917	

W. Oak 5" S72 $\frac{1}{2}$ °E 96 lks - 63.36'

W. Oak 10" S68° $\frac{1}{4}$ °W 64 lks - 42.24'

Witness Cor. to the Meander Cor. of Secs. 7-12

G.L.O. Resurvey notes of 1917

Iron post 3' long 1" diam. with brass cap
marked

T142N

R31W | R30W

S12 | S7

WC

MC

1917

R. Oak 6" N60¹/₄E 35 IKS - 23.10'

Basswood 8" N82¹/₄W 70 IKS - 46.20'

61

Witness Cor. to the true position of
the original meander cor. Secs. 7-12

G.L.O. Resurvey notes of 1918

Iron post 3' long 1" diam. with brass
cap marked

	WC	
	MC	
S 12		S 7
R 31 W		R 30 W
T 14 N		
1918		

Oak 14" S 36 1/2° W 3.79 chs. -

Oak 9" S 13 1/4° E 329 1/2 chs. - 217.14'

62

Meander Cor. of frac. Secs. 7-12

G.L.O. Resurvey notes of 1918

Iron post 3' long 1" diam. with brass
cap marked

T142N	
R31W	R30W
S12	S7
MC	
1918	

W. Dak 10" N77 $\frac{3}{4}$ °E 416 IKS - 274.56'N. Pine 14" N14 $\frac{1}{4}$ °E 799 IKS - 527.34'

63

Witness Cor. to the Cor. of Secs. 1, 6, 7, 12, and
Meander Cor. of Secs. 1-7

G.L.O. Resurvey notes of 1918

Iron post 3' long 1" diam. with brass
cap marked

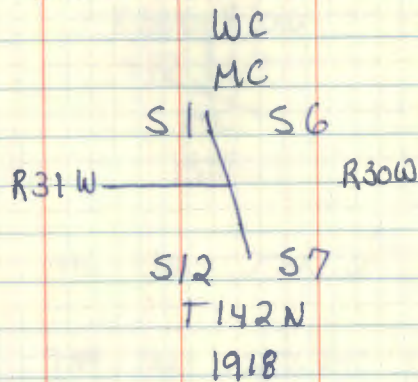

Oak 8" S15 $\frac{1}{2}$ °E 82 1xs - 54.12'

Pine 12" S30 $\frac{3}{4}$ °W 13 1xs - 8.58'

64

Witness Cor. to the meander Cor. point, Secs. 1-6

G.L.O. Resurvey notes of 1918

Iron post 3' long 1" diam. with brass cap
marked

T 142 N

R 31 W | R 30 W

S 1 | S 6

WC MC

1918

Oak 7" N59³⁴°E 704 1KS - 464.64'Elm 4" S47¹²°W 511 1KS - 332.26'

65

Town Cor. Secs. 1-6-36

G.L.O. Resurvey notes of 1918

Iron post 3' long, 3" diam. with brass

Cap marked

T143N R30W

S36

S1

S6

R31W

R30W

T142N

1918

Dak 6" S49°E 27 1/2 - 17.82'

Dak 5" S37³⁴°W 39 1/2 - 25.74'

66

West 1/16 Cor. Secs. 6-31

G.L.O. Resurvey notes of 1918

Iron post 3' long 1" diam. with brass cap
marked

S 31

W 1/16

S 6

1918

Dak 10" S66½°W 20 1KS - 13.20'

Dak 6" N28½°W 20 1KS 13.20'

67

Witness Cor. to the $\frac{1}{4}$ Sec. Cor. and Meander
Cor. bet. frac. Secs. 6-31

G.L.O. Resurvey notes of 1918

Iron post 3' long 1" diam. with brass cap
marked

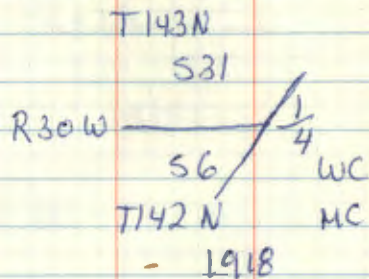

Oak 12" S80°W 10 IKS - 6.60'

Oak 10" N73 $\frac{1}{4}$ °W 51 IKS - 33.66'

68

West 1/16 Cor. Secs. 6-31

G.L.O. Resurvey notes of 1917

Iron post 3' long 1" diam. with brass

Cap marked S 31

W 1/16 —

S 6

1917

W. Dak 6" S 53 $\frac{3}{4}$ ° E 439 1/2 - 289.74'

Aspen 4" N 33 $\frac{1}{2}$ ° W 151 1/2 - 99.66'

69

Angle Point 3 of Allotment 1213

G.L.O. Resurvey notes of 1917

Iron post 3' long 1" diam. with brass

cap marked

AP3
TR
1213

1917

W. Dak 5" N30 $\frac{1}{4}$ °E 188 1K5 - 124.08'

70

Y4 Cor. Secs. 6-31

G.L.O. Resurvey notes of 1917

Iron post 3' long 1" diam. with brass cap
marked

S 31

71

S 6

1917

Aspen 6" S 78 1/2° W 348 1/2 - 229.68'

Oak 8" N 6 1/4° W 347 1/2 - 229.02'

71

Angle Point 4, Allotment 1213 and Angle Point 3,
Allotment 1327, Sec. 31

G.L.O. Resurvey notes of 1917

Iron post 3' long 1" diam. With brass cap
marked

AP4	AP3
-----	-----

IR	IR
----	----

1213	1327
------	------

1917

Dak 4" N6 $\frac{1}{2}$ °E 135 1ks- 89.10'

Dak 5" N8°W 129 1ks- 85.14'

72

East 1/16 Col. Secs. 6-31

G. L. O. Resurvey notes of 1917

Iron post 3' long 1" diam. with brass cap
marked

S 31

E 1/16

S 6

1917

No Accessories Available

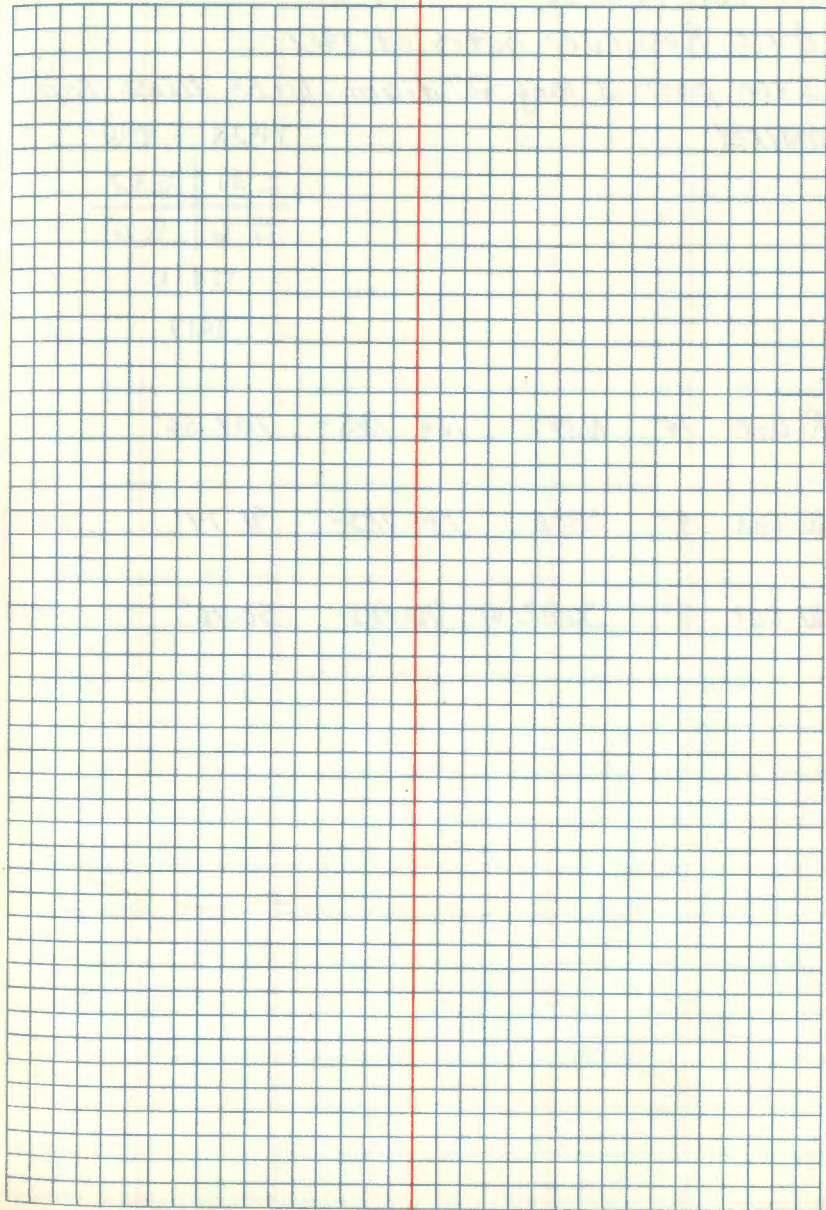

Sec. Cor. of Secs. 5-6-31-32

B.L.O. Resurvey notes of 1917

Iron post 3' long 2" diam. with brass cap
marked

T142N R30W

S 31	S 32
------	------

S 6	S 5
-----	-----

T141N

1917

R. Oak 14" N39°E 166 1/2 S - 109.56'

W. Oak 4" S9°E 139 1/2 S - 91.74'

W. Oak 5" S68 1/2°W 76 1/2 S - 50.16'

74

West 1/16 Cor. Secs. 5-32

G.L.O. Resurvey notes of 1917

Iron post 3' long 1" diam. with brass
cap marked

532

W1/16

55

1917

R. Oak 12" N13½° E 140 1A5 - 92.40'

Meander Cor. of frac. Secs. 5-32

G.L.O. Resurvey notes of 1917

Iron post 3' long 1" diam. with brass
cap marked

T142 N

R30W — ~~S32~~ | MC
S5

T141 N

1917

N. Pine 10" N72½°E 205 lks - 135.30'

W. Dak 8" S85½°E 172 lks - 113.52'

76

Meander Cor. of frac. Secs. 4-33

G. L. O. Resurvey notes of 1917

Iron post 3' long 1" diam. with brass cap
marked

T142N

MC } S33

S4

T141 N

1917

W. Pine 14" N15°E 82 1/2 KS - 54.12'

Oak 14" S22 1/2°E 162 1/2 KS - 166.92'

West 1/16 Lot. Secs. 4-33

G. L. O. Resurvey notes of 1917

Iron post 3' long 1" diam. with brass cap
marked

W 1/16 S 33

S 4

1917

W. Oak 14" S10°E 393 1/16 - 259.38'

78

1/4 Cor. Secs. 4-33

G.L.O. Resurvey notes of 1917

Iron post 3' long 1" diam. with brass cap
marked

$\frac{1}{4}$ 533
54

1917

W. Oak 8" S70 $\frac{1}{2}$ °E 364 IKS - 240.24'

R. Oak 14" N82 $\frac{1}{4}$ °E 362 IKS - 238.92'

SOUTH WEST $\frac{1}{16}$ CORNER - SECTION 16
 NOTES OF GLO RESURVEY 1918
 SET 1 X 36 IRON POST WITH CAP MARKED

SW $\frac{1}{16}$ - 516

1918

FROM WHICH

POPLAR 8 N $32\frac{1}{4}$ E 25 LKS. = 16.5'

POPLAR 12 N $36\frac{1}{4}$ W 24 LKS. = 15.8'

IMPROVED TABLES AND INFORMATION

HORIZONTAL STADIA CORRECTIONS

2°-00'	— 0.1	21°-00'	— 12.8	33°-00'	— 29.7
3°-00'	— 0.3	21°-30'	— 13.4	33°-15'	— 30.1
4°-00'	— 0.5	22°-00'	— 14.0	33°-30'	— 30.5
5°-00'	— 0.8	22°-30'	— 14.7	33°-45'	— 30.9
6°-00'	— 1.1	23°-00'	— 15.3	34°-00'	— 31.3
7°-00'	— 1.5	23°-30'	— 15.9	34°-15'	— 31.7
8°-00'	— 1.9	24°-00'	— 16.5	34°-30'	— 32.1
9°-00'	— 2.5	24°-30'	— 17.2	34°-45'	— 32.5
10°-00'	— 3.0	25°-00'	— 17.9	35°-00'	— 32.9
10°-30'	— 3.3	25°-30'	— 18.6	35°-15'	— 33.3
11°-00'	— 3.6	26°-00'	— 19.2	35°-30'	— 33.7
11°-30'	— 4.0	26°-30'	— 19.9	35°-45'	— 34.1
12°-00'	— 4.3	27°-00'	— 20.6	36°-00'	— 34.6
12°-30'	— 4.7	27°-30'	— 21.3	36°-15'	— 35.0
13°-00'	— 5.1	28°-00'	— 22.0	36°-30'	— 35.4
13°-30'	— 5.5	28°-30'	— 22.8	36°-45'	— 35.8
14°-00'	— 5.9	29°-00'	— 23.5	37°-00'	— 36.2
14°-30'	— 6.3	29°-30'	— 24.3	37°-15'	— 36.6
15°-00'	— 6.7	30°-00'	— 25.0	37°-30'	— 37.1
15°-30'	— 7.2	30°-15'	— 25.4	37°-45'	— 37.5
16°-00'	— 7.6	30°-30'	— 25.8	38°-00'	— 37.9
16°-30'	— 8.1	30°-45'	— 26.2	38°-15'	— 38.3
17°-00'	— 8.5	31°-00'	— 26.5	38°-30'	— 38.7
17°-30'	— 9.0	31°-15'	— 26.9	38°-45'	— 39.1
18°-00'	— 9.5	31°-30'	— 27.3	39°-00'	— 39.6
18°-30'	— 10.1	31°-45'	— 27.7	39°-15'	— 40.0
19°-00'	— 10.6	32°-00'	— 28.1	39°-30'	— 40.5
19°-30'	— 11.2	32°-15'	— 28.5		
20°-00'	— 11.7	32°-30'	— 28.9		
20°-30'	— 12.3	32°-45'	— 29.3		

Chains to Feet

1	66
2	132
3	198
4	264
5	330
6	396
7	462
8	528
9	594
10	660

Feet to Chains

100	1.515
200	3.030
300	4.545
400	6.060
500	7.575
600	9.090
700	10.606
800	12.121
900	13.636
1,000	15.151