

CORNER RESTORATION T142N R28W

CORNER RESTORATION

T142N R28W

K-2

FIELD BOOK

82 0012

BOOK 2

DISTANCES FROM SIDE STAKES FOR CROSS-SECTIONING

Roadway of any Width. Side Slopes 1 1/2 to 1.
BOOK #2 SEC. 26

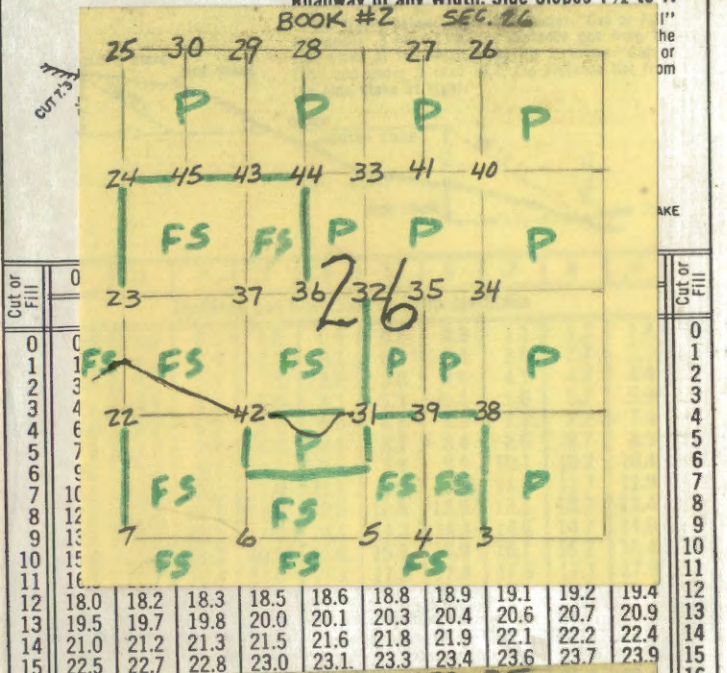

BOOK #2 SEC. 35

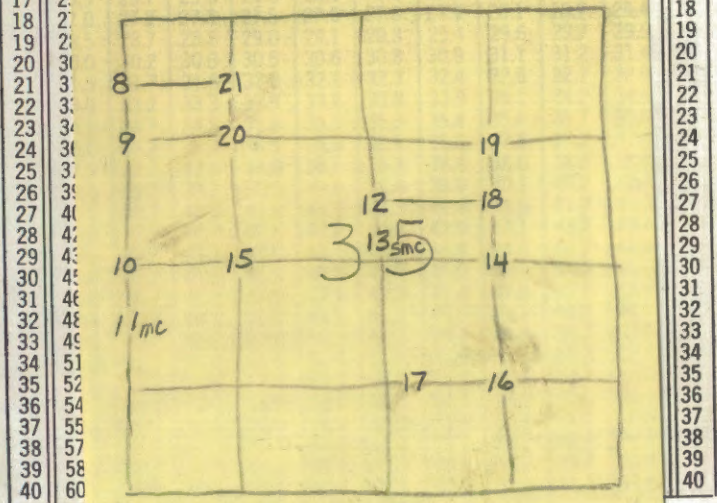

8 1/2" N35E 47.94

KEUFFE

book.

USFS,

CASS COUNTY, MN

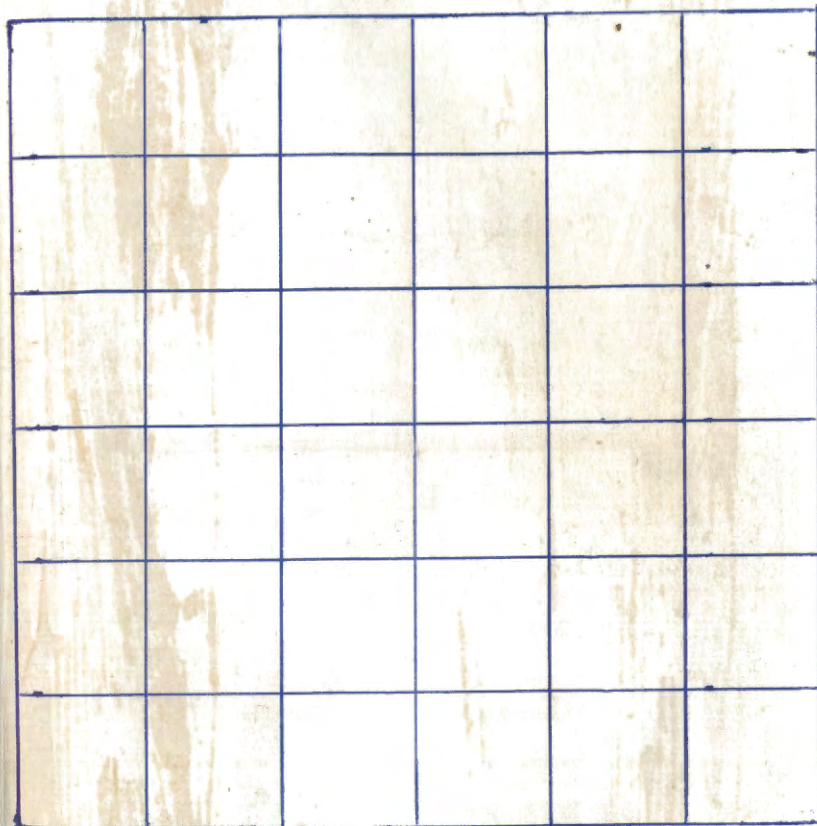

BOOK #2



The paper in this book is made of 50% high grade rag stock with a WATER RESISTING surface sizing.

KEUFFEL & ESSER CO.

T. 142X

P. 28W

6	5	4
7	8	9
18	17	16
19	20	21
30	29	28
31	32	33

9-507

801

BOOK 2 of 6

Mon.

3	2	1
10	11	12
15	14	13
22	21	20
27	26	25
34	33	32

67 68 62
 60 73
 58 72 64 77
 58 65 68
 57 71 67
 56 71 67
 55 55
 47 48
 51 54
 46 28 52
 49 53
 25 30 29 28 27 24
 24 45 44 33 41 40
 38 37 36 32 35 34
 32 42 31 39
 79 7 6 5 4 3
 8 21
 9 20
 12 18
 19 15 33 14
 11 17 16

1 = 1 mile.

The Math.

Angle Point 2 of Allotment 1417 Sec. 12

G. L. O. Resurvey notes of 1920

Iron post 3' long 1" diam. with brass cap marked

S 12

AP 2

TR

1417

1920

Quarter Cor. Secs. 1-2

G. L. O. Resurvey notes of 1920

Galvanized iron pipe 2" diam., set by Cass County
Surveyor

Birch 14" N53°30'W 96.1KS - 63.36'

East 1/4 Cor. Secs. 26-35

G.L.O. Resurvey notes of 1919

Iron post 3' long 1" diam. with brass cap marked

E 1/16 S 26

S 35

1919

SW. Cor. of old school house, S26°51'E 98 lks - 64.68'

6/13/95 R. MAIN C. KRAUSE

Fd G.L.O. IP 6" UNDER ROAD SURFACE AND BENT OUT IN PLACE

STRAIGHTEN AND RESET TO 2" BELOW ROAD. MONUMENT IN E of

ROAD, 1.66 FT SOUTH OF EAST WEST FENCE AND 27 FT EAST
OF NORTH SOUTH FENCE. FIELDS NE AND SE of CORNER.

R. PINE 19" N81°E 72.28 FT to SPK MED. E 1/16 S 27 BT

W. OAK 12" S26°E 91.66 FT to SPK MED. E 1/16 S 35 BT

R. OAK 12" S38°W 15.85 FT to SPK MED. E 1/16 S 35 BT

MONUMENT SETS BETWEEN 2 ROCKS AT BASE. WE BROKE

off REMAINING FLANGE WHILE STRAIGHTENING

MONUMENT - ROCKS ARE ON NORTH AND SOUTH SIDE

of BASE OF MONUMENT.

V-1920

Angle Point 3 of Allotment 1514 and Angle Point
4 of Allotment 1365, Sec 26

G.L.O Resurvey notes of 1919

Iron post 3' long 1" diam. with brass cap marked

S	26
TR	TR
1365	1514
AP 4	AP 3
TR	1514
S	35
	1919

6-28-95 R. MAEN

Fd MONUMENT IN PLACE WITH FLANGES BROKEN OFF
BUT PICKED UP WITH THE LOCATOR MONUMENT LEAVING
AND 2" ABOVE GROUND. STRAIGHTENED AND SET ± 2" BELOW
ROAD SURFACE. FALLEN & OF FR 3078. BAD BEER FLIES
& MOSQUITOS Today

W OAK 7" 557W 33.77 to sp MKD: AP 535 BT

W OAK 9" N78W 53.82 to sp MKD: AP 526 BT

8 FT STEEL SIGN POST 6.6 FT NORTH

Quarter Cor. Secs. 26-35

G.L.O. Resurvey notes of 1919

Iron post 3' long 1" diam. with brass cap marked

$\frac{1}{4}$ S 26

S 35

1919

W. Oak 12" N36°W 112 lks - 73.92'
W OAK Stump 18 N36°W 73.92 TO SPK IN STP NO Scribe
USFS & ROTTER IN USE

W. Oak 20" S47°W 157 lks - 103.62'
Now 24" S47°W. 103.62 TO SPK Scribe Overgrown
Now hollow stub w/ live limb

4/21/94 RM+CK

GLO IRON WAS TAKEN OUT YEARS AGO BY
ROAD CONSTRUCTION

FROM EVIDENCE OF BOTH OAK BT'S.

WE MEASURE DISTANCES FROM BOTH TREES

AND SET 2" X 24" IRON PIPE WITH BRASS CAP
MARKED

T142N R28W

$\frac{1}{4}$ S 26
S 35

1994

USFS

N. PINE 12 N40E 95.83 MID $\frac{1}{4}$ S 26 BT
W. OAK 7 S24W 83.50A MID $\frac{1}{4}$ S 35 BT
W. OAK 8 S61W 53.80 TO SPK MID $\frac{1}{4}$ S 35 BT
8' STEEL SIGN POST DUE SOUTH 4.5 FT

CORNER IS IN CENTER OF OLD ROAD GRADE - 8" BELOW
SURFACE - 2 LARGE ROCK PLACED ALONG SIDE
ONE LARGER HAS VERY STRONG MAGNETIC DRAW
WITH LOCATOR. - WET GRASS MARSH ON BOTH SIDES
OF OLD ROAD E+W - VERY LARGE MARSH + POND
IS APPROX. 200' WEST OF CORNER - WOODS ROAD
GOES AROUND NORTH SIDE OF MARSH
N. PINE PLANTATION TO NE + SPRUCE PLANTATION
TO S-SE

West 1/4 Cor. Secs. 26-35

G.L.O. Resurvey notes of 1919

Iron post 3' long 1" diam. with brass cap marked

W 1/4 S 26

S 35

1919

Poplar 6" N82°30'W 87 IKS - 57.42
Falls in NORTH SHOULDER OF ROAD

Poplar 10" S30°30'E 53 IKS - 34.98'
STUMP HOLE

5-5-94 RMAIN CKRAUSE

Ed MONUMENT IN PLACE & FR 3098 FLUSH WITH GROUND.

RESET ±7" BELOW ROAD SURFACE PLACED FLAT ROCK ON TOP.
SMALL SLEW NORTH & PINE PLANTATION, HARDWOODS SOUTH

P. PINE 8½" N35E 47.94 FT TOP & MED. W 1/4 S 26 BT

W OAK 13" S10°E 54.26 FT TOP & MED. W 1/4 S 35 BT

W OAK 9" S18°W 54.75 FT TOP & MED. W 1/4 S 35 BT

8 FT STEEL SIGN POST 80.9 FT SOUTH

Sec Cor. of Secs. 26-27-34-35

G.L.O. Resurvey notes of 1919

Iron post 3' long 2" diam. with brass cap marked

10- -93 CK T 192 N | R 28 W

Ed. IRON & CAP - IN PLACE S 27 | S 26

BENT WESTERLY - IN CENTER S 34 | S 35

OF E+W RR # 3098 - 3" BELOW 1919

ROAD SURFACE

Ash 6" N41°45'E 30 IKS - 19.80'

FALLS IN ROAD DITCH

Poplar 10" S11°15'E 12 IKS - 7.92'

FALLS IN ROAD

W. Oak 6" S68°45'W 45 IKS - 29.70'

FALLS IN CUTOVER AREA

Ash 6" N44°15'W 31 IKS - 20.46'

FALLS IN ROAD DITCH

10-12-93 RM & CK

PULL MONUMENT AND STRAIGHTEN 2" IRON IN FIELD

RESET AT ORIG. LOCATION AND WITNESS

N. PINE 7 N13 E 94.02' MKD S26 BT

W. OAK 5 S56 E 34.60' MKD BT

W. OAK 6 S66 W 54.22' MKD S34 BT

W. OAK 9 N43 W 63.90' MKD S27 BT

GLO CAP IS 8" BELOW FR. 3098 PLACE ROCK RING

AROUND CAP BELOW SURFACE

PLACED MAGNETIC PELLET 2" BELOW 2" IRON

8" STEEL SIGN POSTS NORTH 15.25' & SOUTH 17.75'

BOTH FLANGES BROKE OFF AND ARE PLACED AT BASE OF MONUMENT

7
PLACED FSLP ON 6" ASH N18 E - 15.3' FROM IRON

V, W-17

Angle Point 2 of Allotment 1550 Sec. 35 and Angle

Point 1 of Allotment 1505, Sec. 34

G.L.O. Resurvey notes of 1928

Iron post 3' long 1" diam. with brass cap marked

S 34	S 35
AP 1	AP 2
TR 1505	TR 1550
1928	

5680-11 by Wittkopf & Company 1969

7/24/95 ReMAIN

FD GLO MONUMENT IN PLACE UP 12" AT THE SE
CORNER OF A CLEARCUT. 1952 TAG BY JEM AND AL
NOW ON A 10" W. OAK NOW DEAD.

MKD NEW WITNESSES

W. OAK 9 1/2" S 88° W 16.89 FT TO Spk MKD: APS 34 BT

W OAK 10" S 74 E 16.35 FT TO Spk MKD: APS 35 BT

W OAK 10 1/2" NORTH 15.2 FT TO Spk MKD: AP BT

W-17

North 1/16 Cor. Secs. 34-35

G.L.O. Resurvey notes of 1928

Iron post 3' long 1" diam. with brass cap marked

N 1	16
S 34	S 35
1928	

W. Oak 8" S49°E 4 IKS- 2.64'

W. Oak 8" N30°W 13 IKS- 8.58'

5680-11 by Wittkeft & Emery - 4/2/69

7-25-95 R. MAIN

Fd GLO IRON IN PLACE UP ± 6" CORNER FALLS
IN MATURE MIXED HARDWOODS. MKD ONE NEW BT.

G^W OAK 13 1/2 S49°E 3d 2 Ft To Spk SCRIBE OVERRUN

GLO W OAK 17 1/2 N30°W 8.30 FT To Spk SCRIBE OVERRUN

W OAK 12" S38W 58.23 FT To Spk MKD: 534 BT

X-17

Quarter Cor. Secs. 34-35

G.L.O. Resurvey notes of 1928

Iron post 3' long 1" diam. with brass cap marked

↓
 9
 S 34 S 35
 1928

Oak 7" N71°45E 32 LKS - 21.12'

WOAK 16" N72E 21.12

Oak 8" N70°W 25 LKS - 16.50'

Now 2ft High STP placed SPR @ BASE of TREE

5680-11 by Withhoff & Emery - 4/4/69

Ed TAG ON 22" WOAK N77E 37 LKS 24.42 FT

NEW TAG ON 4" ASH N20°E 7 LKS 4.62 FT

8-30-95 R. MAIN

Ed GLO MONUMENT IN PLACE UP 6" CORNER.

IN MIXED HARDWOODS. Ed TAG MENTIONED BY

Geo Withhoff ON THE GROUND. Fell off 30" R OAK SWAG

10 FT TALL S17W 24.42 FT

WOAK. 9" N 29° E 19.58

1969 ASH 7" S 26° W 7.44

M.C. Secs. 34-35 (North shore of Townline L.)

G.L.O. Resurvey notes of 1928

Iron post 3' long 1" diam. with brass cap
marked

T 142 N | R 28 W

S 34 | S 35

MC

1928

Oak 10" N55°30'E 224 IK5 - 147.84'

Poplar 8" N11°30'W 299 IK5 - 197.34'

WX-19

Angle Point 3 of Allotment 1514 and Angle Point
2 of Allotment 1486, Sec. 35, G.L.O. survey notes of 1928

Iron post 3' long 1" diam.	S35
with brass cap marked	AP 3
	TR 1514
	AP 2
	TR 1486

1928

5680-11 by TAUSCH 11/2/63

7-21-95 R MAIN

Ad GLO I.P. IN PLACE up 4" IN MIXED HARDWOODS.
Old FENCE RUNS NORTH AND SOUTH FROM CORNER. CORNER
IS \pm 75 FT SOUTH OF FR 3102. NORTH SOUTH PROPERTY LINE
IS \pm 45 FT EAST OF GATE ON FR 3102. WITNESSED BY:
W. OAK 10" S52W 34.22 FT TO SPK MKD: APS35 BT

W. OAK 8" S20E 17.85 FT TO SPK MKD: APS35 BT

W. OAK 10" N56E 47.44 FT TO SPK MKD: APS35 BT

8 FT STEEL SIGN POST 3.4 SOUTH 3.5 NORTH

X, W-19

S.M.C. of Sec. 35

G.L.O. Resurvey notes 1928

Iron post 3 long 1" diam. with brass cap marked

T 142 N R 28 W

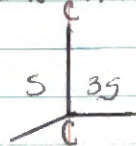

S.M.C.

1928

Oak 7" N12°30'E 89 1/2 - 58.74'

Oak 6" N28°45'W 53 1/2 - 34.98'

5680-1 by Touch 11/3/63

7-19-95 RMAEN

Fd GLO IN PLACE BUT BENT OVER, LYING IN MEADOW
GRASS ± 10 FT SOUTH OF WOODS LINE. STRAIGHTEN AND
RESET UP 0.3 FT AND WITNESSED WITH:

W OAK GLO 20" N28°W 35.04 FT TO SPK

GLOW OAK 16 1/2" N12°E 58.07 FT TO SPK

3 FT STEEL SIGN POSTS 4.1 FT SOUTH 3.25 NORTH
FLANGES WERE CLOSED SO I COULD KNOCK I.P. IN BOG

Center East 1/16 Cor. Sec. 35

B.L.O. Resurvey notes of 1928

Iron post 3' long 1" diam. with brass cap marked

C $\overline{\text{E } 1/16}$ C

S 35

1928

Ironwood 6" S74°30'W 74 lks - 48.84' }

Poplar 5" N35°W 58 lks - 38.28'

X-18

Center West 1/16 Cor. Sec. 35

G.L.O. Resurvey notes of 1928

Iron post 3/4 long 1" diam. with brass cap
marked

W 1/16

S 35

1928

Poplar 12" N 26° 45' E 211.135 - 139.26

No EVIDENCE FOUND

7150-4 leg Wittkopf & Co. 4/4/69
DID NOT FIND CORNER!

9-7-95 ROMAIN

ED GLO IRON BENT BUT IN PLACE IN GRASS & CATTAILS
COULD NOT STRAIGHTEN IRON. DIST TO PROJECTED STRAIGHT
UP & DOWN POSITION. WITNESSED WITH 8

W. OAK (TWIN) 7" N 46 E 52.44 FT TO SPK MKD 535 BT

W OAK 10 1/2" S 58° E 89.07 FT TO SPK MKD 535 BT

Southeast 1/16 Cor. Sec. 35

G. L. D. Resurvey notes of 1928

Iron post 3' long 1" diam. with brass cap marked

SE 1/16

S 35

1928

W. Pine 8" S60°15'W 328 1/2 - 216.48'

S.M.C. of Sec. 35

G.L.O. Resurvey notes of 1928

Iron post 3' long 1" diam. with brass cap marked

T142N R 28 W
S S 35 S
1928

Oak 8" N32°40'E 383.1Ks- 252.78'

Angle Point 1 of Allotment 1486 and Angle Point
4 of Allotment 1514, Sec. 35

G.L.O. Resurvey notes of 1928

Iron post 3" long 1" diam. with brass cap marked

	S 35	
	AP 4	
TR 1514		TR
TR 1486		1622
AP 1		
	1928	

Northeast 1/16 Cor. Sec. 35

G.L.O. Resurvey notes of 1928

Iron post 3' long 1" diam. with brass cap marked

NE 1/16 S 85

1928

Poplar 4" S29°W 55 IKS - 36.30'

Balm of
Gilead 15"

Poplar 5" N56°30'W 80 IKS - 52.80'

ASPEN 2 1/2"

6-13-95 R MAIN CKRAUSE

FD GLO IP IN PLACE UP 4" ON WEST EDGE OF
SMALL WILLOW SLOUGH. AND 30 FT WEST OF A NORTH
SOUTH FENCE LINE. BOTH GLO BTS WERE ALIVE.

R BINE 8" S16°W 62.96 FT TO SPR MCK NE 1/16 S 35 BT

WOAK 7 1/2" S64°W 21.74 FT TO SPR MCK NE 1/16 S 35 BT

WOAK 4" N78°W 8.02 FT TO SPR NOT MKD

8 FT STEEL SIGN POSTS 4 1/2 EAST 3.55 NORTH

W-18

Northwest 1/16 Cor. Sec. 35

G.L.O. Resurvey notes of 1928

Iron post 3' long 1" diam. with brass cap marked

NW 1/16

S 35

1928

Oak 6" N56° 40' W 71.1Ks - 46.86'

NO EVIDENCE REMAINS

Poplar 10" S32° W 49.1Ks - 32.34'

NO EVIDENCE REMAINS

7150-4 log Withcraft & Emery - 4/4/69

NO MONUMENT FOUND!

7-25-95 R. MAIN

FD GLO MONUMENT IN PLACE UP 8". CHAINED SOUTH FROM AP 2.

I.P. IN MIXED HARDWOODS ON WEST FACING SLOPE 75 FT NORTH

EAST OF SMALL POTHOLE. MKD NEW WITNESSES 0

WOAK 7 1/2" N19E 55.10 FT TO SPK MKD: S35 BT

WOAK 8" S45W 22.45 FT TO SPK MKD: NW 1/4 S35 BT

ROAK 12 N75W 18.04 FT TO SPK MKD: S35 BT

Angle Point 1 of Allotment 1550

G. L. O. Resurvey notes of 1928

Iron post 3' long 1" diam. with brass cap marked

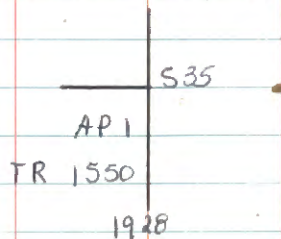

▲ 7-24-95 R MAIN

Fd GLO MONUMENT IN PLACE AND UP 8" Fd TAG

GN NEW 5" BT FROM 8-7-52 BY JEM AND OAL

SAYS IPS 10 FT S 21° W. MKD NEW BTS AS FOLLOWS

MONUMENT IN MIXED HARDWOODS 653 FT SO OF FR 3098.

WOAK 12" N 52° W 57.15 FT TO SPK MKD: APS 35 BT

WOAK 7" N 31° E 109.7 FT TO SPK MKD: APS 35 BT

WOAK 5" N 80° E 24.97 FT TO SPK MKD: X BT

South 1/16 Cor. Secs. 26-27

G.L.O. Resurvey notes of 1919

Iron post 3' long 1" diam. with brass cap marked

S1/16
S27 S26
1919

W. Oak 8" N31°E 42.1Ks - 27.72'
GONE NO EVIDENCE REMAINS

W. Oak 8" S10°W 20.1Ks - 13.20'
Now 14" S10W 13.20ft

4/18/94 C. KRAUSE R. MAZIN

Fd MONUMENT IN PLACE UP 16" AND BENT. FLANGES
WERE OFF BUT BELIEVE STILL IN GROUND. STRAIGHTENED
PIPE NOW UP 3" SURROUNDED BY ROCK MOUND (4 ROCK).
CORNER IN MIXED HARDWOODS, FS R. PINE PLANTATION
NORTH. Fd FSLP ON GLO W OAK S10°W 13.2FT
DATED 6/17/48 BY JEM: MTS. ALSO FSLP ON 12"
BASSWOOD (TWIN) BY SAME DATED 6/18/48.

R PINE 10" N38°W 58.34FT TO SPK MKD: S16 S27 BT

W OAK 15" N 70°E 68.24FT TO SPK MKD: S16 S26 BT

8ft STEEL SIGN POST 3.65ft SOUTH 4.0 FT EAST

1400.5' SOUTH OF 1/4

T-17

23

Quarter Cor. Sec's 26-27

G.L.O.R. resurvey notes of 1919

Iron post 3' long 1" diam. with brass cap marked

9-29-93 RM YCK

FOL IRON YCAP - IN PLACE

S 27 | S 26

12" ABOVE GROUND - IN HARDWOODS 1919

W. OAK 10" S 54° E 33 IKS - 21.78'

NOW 20" W. OAK AT S 54° E - 21.8' - STILL GOOD BT

W. OAK 14" S 89° 45' W 70 IKS - 46.20'

NOW 24" TWIN W. OAK WEST 46.20' - STILL GOOD BT

5680-11 by Emory & Wittkef - 1965

MARKED NEW BT'S.

W. OAK 7 S 23° W 20.41'

W. OAK 9 N 40° W 43.18'

8' STEEL SIGN POSTS NORTH 3.85' + WEST 4.6'

PLACED FSLP ON 8" N. PINE ON NORTH SIDE OF FR 3099

1/4 CORNER IS NORTH 485' OF TAG

North 1/16 Cor. Sec's. 26-27

G.L.O. Resurvey notes of 1919

Iron post 3' long 1" diam. with brass cap marked.

N1/16

S27 | S26

1919

Tamarack 6" N75°E 18 1/2 - 11.88'

Tamarack 10" S19°15'W 29 1/2 - 19.14'

Sec. Cor. Sec's. 22-23-26-27

G. L. O. Resurvey notes of 1919

Iron post 3' long 2" diam. with brass cap marked

T 142N R 28W

S 22 S 23

S 27 S 26

1919

Cedar 10" N74°E 21 KS- 13.86'

Cedar 8" S17°E 39 KS- 25.74'

Cedar 12" S19°W 30 KS- 19.80'

Cedar 10" N26°W 22 KS- 14.52'

East 1/16 Cor. Sec's. 23-26

G.L.O. Resurvey notes of 1919

Iron post 3' long 1" diam. with brass cap marked

1/31/90 CK, TS

^{GLO}

Fd. iron with

E 1/16

S 23

S 26

cap set 14" above ground, 1919

Iron needs replacing because top broke off today.

Spruce 10" S20°15'E 201KS - 13.20'

Found face of scribe at bring + dist

Poplar 10" N45°30'W 241KS - 15.84'

Found no evidence.

Placed a F.S.L.P. on 4" Ash, west, 30'
from corner.

1/31/90 chained 1377' at N87W from approx.
section corner. Line fell 23" south. Dist.
checked good.

Corner falls just in Ash swamp at base
of ridge to the north.

Angle Point 2 of Allotment 1579

G.L.O. Resurvey notes of 1919

Iron post 3' long 1" diam. with brass cap marked

S 23

TR 1548

AP2

TR

1579

S 26

1919

CORNER CARD By Tom. Schackman 1980

Fd. GLO CORNER - NEEDS TO BE RESET

PLACED FSLP ON 8" CEDAR - CORNER IS 14'-5" SW
FROM TAG

Angle Point 1 of Allotment 1449

G.L.O. Resurvey notes of 1919

Iron post 3' long 1" diam. with brass cap marked

S 23

AP 1

TR

1449

S 26

1919

West 1/16 Cor. Sec's. 23-26

G.L.O. Resurvey notes of 1919

Iron post 3 long 1" diam. with brass cap marked

W 1/16	523
	526
	1919

Cedar 5" N41°30'E 51 IKS- 33.66'

Cedar 6" S51°45'W 39 IKS- 25.74'

Angle Point 1 of Allotment 1287

G.L.O. Resurvey notes of 1919

Iron post 3' long 1" diam. with brass cap marked

S 23

AP 1

TR

1287

S 26

1919

Center South 1/16 Cor. Secs. 26

G.L.O. Resurvey notes of 1919

Iron post 3' long 1" diam. with brass cap marked

C
S1/16 | S26
C
1919

Birch 10" S55°30'E 45 1/2 - 29.70'
FALLS IN PINE PLANTATION NO EVIDENCE

W. OAK 8" N1°30'W 31 1/2 - 20.46'
W. OAK 17" N1° W 20.46 TO SPK SCRIBE OVERGROWN

4/12/94 C. KRAUSE R. MAIN

FD IRON PIPE BENT AND LYING DOWN/W/O FLANGE So FOUND
FLANGE 12" BELOW GROUND, STREIGHTEN IRON AND RESET USING
GLD OAK BT AND FLANGE POSITION. MONUMENT NOW UP "

SURROUNDED BY ROCK MOUND. MONUMENT 12 FT SOUTH OF CEDAR RT
WITH R PINE PLANTATION SE & NW. IRON WITNESSED WITH

W OAK 12 S 72 W 37.04 FT TO SPK MKD: CS 1/16 S26 BT

R PINE 6 N 15 W 34.97 FT TO SPK MKD: CS 1/16 S26 BT

R PINE 7 S 48 E 32.88 FT TO SPK MKD: CS 1/16 S26 BT

8 FT STEEL SIGN POSTS 2.7' NORTH 3.75' SOUTH 4.0' EAST 3.8' WEST

T-19

Center Quarter, Co. Sec. 26

G.L.O. Resurvey notes of 1919

Iron post 3' long 1" diam. with brass cap marked

C $\frac{1}{4}$ S 26

1919

W. Oak 8" S80°30'E 26 IKS - 17.16'
Now 14" DEAD @ BRG DIST Fd TAG BY JEM FROM 11/48
~~SCRIBE~~ OVERGROWN

Elm 8" S21°58'W 33 IKS - 21.78'
Now 3 FT HI STUMP @ BRG DIST ~~SCRIBE~~ OVERGROWN

5680-11 by Wittkeft & Emery 1965
FD GLO 6" ABOVE GROUND PLACED TAG ON 12" OAK FROM WHICH
CORNER LIES WEST 28 IKS 18048 FT

B-29-95 R MAIN

FD GLO MONUMENT IN PLACE UP 10 FT. CORNER ON
WEST FACING SLOPE \pm 15 FT EAST of grassy slough

Slough is 100 FT WIDE EAST WEST VERY LONG NORTH SOUTH.

FS PINE PLANTATION ON OPPOSITE SIDE of slough from corner.

N BOUNDARY of plantation LEADS TO CORNER. MKO 2 WITNESSES.

R PINE 9" N52E 48.80 FT TO SPK MKO 2 S 26 BT

X ROCK 4' X 2' X 1' N7°E 8.15 FT

Center North 1/16 Cor. Sec. 26

G.L.O. Resurvey notes of 1919

Iron post 3' long 1" diam. with brass cap marked

C
 N 1/16 | S 26
 C
 1919

Cedar 10" N38°45'E 28 1/2 - 18.48'

Cedar 16" S50°15'E 36 1/2 - 23.76'

Center East 1/16 Cor. Sec. 26

G.L.O. Resurvey notes of 1919

Iron post 3' long 1" diam. with brass cap marked

$\left(\begin{array}{c} \text{E } 1/16 \\ \text{S } 26 \\ 1919 \end{array} \right. \text{C}$

Poplar 12" N77°45'E 74 1/2 - 48.84'

W. Dak 6" S34° W 38 1/2 - 25.08'

Angle Point 1 of Allotment 1553

G.L.O. Resurvey notes of 1919

Iron post 3' long 1" diam. with brass cap marked

TR 1617

AP 1

TR

1553

S 26

1919

T-18, 19

Angle Point 3 of Allotment 1617 and Angle Point
4 of Allotment 1578

G.L.O. Resurvey notes of 1919

Iron post 3' long 1" diam. with brass cap marked

TR | TR

1578 | 1617

AP 4 | AP 3

TR 1558

S 26

1919

5680-11 by Wittkopf & Emery 1965

RTAG BY JEM 6/11/18 ON 13" BIRCH N65°W ± 12 FT

B-23-95 R. MAEN

Ed GLO MONUMENT IN PLACE UP 12" CORNER FALLS

± 30 FT EAST OF CLEAR CUT. R PINE PLANTATION TO

SOUTHEAST TO MKD NEW BTs AS FOLLOWS

W OAK 11" N49°E 3665

W OAK 10" N68°E 3077

R PINE 8" S15°E 2373

~~BT~~ STEEL SIGN POST 3.3 FT NORTH 3.5 FT EAST

Center West 1/16 Cor. of Sec. 26

G.L.O. Resurvey notes of 1919

Iron post 3' long 1" diam. with brass cap marked

C W 1/16 C

S 26

1919

W. Oak 8" N3°15'E 25 IKS - 16.50'

Birch 8" S25°15'E 41 IKS - 27.06'

NOW A 1/4" DIA STUMP. LOGGED OFF. SCAR VISIBLE.

B-23-95 R. MAIN

FD MONUMENT OUT OF GROUND REMOVED BY LOGGER. FD ORIG HOLE
AND RUST CORE WHEN I RESET MONUMENT. CORNER IN 1/2" R
CLEAR CUT ± 40 FT NORTH OF WOODS EDGE. MONUMENT
UP 11"; FLANGES ARE BROKEN OFF, BUT @ BASE OF IRON.

GLO W OAK 5" N8°E 16.675 FT TO SPK SCRIBE OUT GROUND

STEEL SIGN POST 8 FT SOUTH 2.30 TO FACE OF POST

STEEL SIGN POST 8 FT EAST 2.65 TO FACE OF POST

Southeast 1/16 Cor. Sec. 26

G.L.O. Resurvey notes of 1919

Iron post 3' long 1" diam. with brass cap marked

SE 1/16 S 26

1919

Poplar 6" N9°30'E 139 IKS- 91.74'

W. Oak 14" S4°30'W 257 IKS- 169.62'

4-11-94 RM & CK

FD. IRON & CAP - IN PLACE - 8" ABOVE GROUND

OLD DOWN WIRE FENCES SOUTH & EAST

IRON IS AT OLD FENCE CORNER - OPEN HAY FIELD TO SE

SMALL WET SLOUGH TO WEST OF CORNER - IRON IS AT

EAST EDGE OF WATER. ± 5 FT of STEEL SIGN POST

ALONG SIDE & WIPED TO MONUMENT. ROCK MOUND PLACED

AROUND CORNER.

MAK NEW BT'S.

W. OAK ^{TWIN} 8 ^{SOUTHERLY} STEM N48E 8.90 MKD SE 1/16 S26 BT

W. OAK 8 S45E 20.65 MKD SE 1/16 S26 BT

W. OAK 7 S24W 59.10 MKD SE 1/16 S26 BT

8 FT STEEL SIGN POSTS 3 FT SOUTH 3 FT WEST

U-19,20

Angle Point 1 of Allotment 1365, Angle Point 2
of Allotment 1514 and Angle Point 4 of
Allotment 1553

G.L.O. Resurvey notes of 1919

Iron post 3' long 1" diam. with brass cap marked

TR

1553

AP 4

AP 1 AP 2

TR TR

1365 1514

S 26

1919

4/14/94 C. KRAUSE R. MAIN

Ed monument in place bent and leaning. Flanges were
broken off but found. Straighten iron and reset now up 6"

Iron is 16ft south of trail. R. pine plantation south H. MEXEL

HARDWOODS NORTH H. ROCK MOUND SURROUNDS CORNER (3 ROCKS)

R PINE 12" S 72 E 35.78 FT TO SPR MED. APS 26 BT

R PINE 7" S 2° E 20.74 FT TO SPR MED. APS 26 BT

R PINE 9" S 87° W 12.43 FT TO SPR MED. APS 26 BT

8 FT STEEL SIGNPOST 4 FT WEST 3.4 EAST

Northeast 1/16 Cor. Sec. 26

G.L.O. Resurvey notes of 1919

Iron post 3' long 1" diam. with brass cap marked

NE 1/16 S26

1919

Spruce 8" S56°15'E 47 1/2 - 31.02'

Cedar 10" N55°W 50 1/2 - 33.00'

Angle Point 3 of Allotment 1579

G.L.O. Resurvey notes of 1919

Iron post 3' long 1" diam. with brass cap marked

TR

1579

AP 3

TR 1617

5 26

1919

U-18

Southwest 1/16 Cor. Sec. 26

G.L.O. Resurvey notes of 1919

Iron post 3' long 1" diam. with brass cap marked

SW 1/16 S 26

1919

W. Oak 6" S82°45'E 43 1/2 - 28.38'

W. Oak 4" S66°30'W 33 1/2 - 21.78'

4/14/94

Ed GLO IRON OUT OF POSITION LYING DOWN WITH ONE
FLANGE. Ed GLO W. OAK NOW 10" S66°W 21.78. Pulled
BRG AND DISTANCE AND FOUND FLANGE AND RUST CORE

1/2" UNDERGROUND. RESET MONUMENT AT THIS
POSITION. MONUMENT ON SOUTH SHOULDER OF TRAIL
IN MIXED HARDWOODS. R. PINE PLANTATION CORNER ± 75 FT
SOUTH WEST OF CORNER. Rock mound AROUND CORNER (4PK)

GLO W. OAK 10" S66°W 21.78 To Spk S. E. Quincy Row
Old Trce 6/1/48 By JEM MTS

W OAK 11" S43E 86.23 FT To Spk MKD SW 1/16 S 26 BT

W OAK 13" N6°W 54.00 FT To Spk MKD SW 1/16 S 26 BT

8 FT STEEL SIGNPOST 303' EAST 3055' SOUTH

Northwest 1/16 Cor. Sec. 26

G.L.O. Resurvey notes of 1919

Iron post 3' long 1" diam. with brass cap marked

NW 1/16 S 26

1919

Cedar 10" S41°E 25 1/2 - 16.50'

Cedar 10" N65°30'N 21 1/2 - 13.86'

Angle Point 1 of Allotment 1578, Angle Point 2 of
Allotment 1617 and Angle Point 4 of Allotment
1449

G.L.O. Resurvey notes of 1919

Iron post 3' long 1" diam. with brass cap marked

TR

1449

AP 4

AP 1 AP 2

TR TR

1578 1619

1919

1-2496 R. MAEN

FOUND GLO MONUMENT LEANING UNDER THE ICE BUT IN PLACE.

I STRAIGHTEN SAME AND RESET. THE GLO IRON IS NOW

WIRED TO A 8 FT STEEL SIGN POST. TWO FEET OF SIGN
POST IS OUT OF THE CEDAR SWAMP. WITNESSED WITH

CEDAR 7" S29°W 17.90

CEDAR 6" N24°W 17.97

CEDAR 6" EAST 23.95

Angle Point 4 of Allotment 1287

G.L.O. Resurvey notes of 1919

Iron post 3' long 1" diam. with brass cap marked

TR

1287

AP 4

TR 1578

S 26

1919

Quarter Cor. Sec's. 22-23

G.L.O. Resurvey notes of 1919

Iron post 3' long 1" diam with brass cap marked

$\frac{1}{4}$

S22 | S23

1919

Cedar 8" S26°15'E 34 1KS- 22.44'

Cedar 6" Bears W. 14 1KS- 9.24'

N-17

Sec. Cor. Sec's. 14-15-22-23

G.L.O. Resurvey notes of 1919

Iron post 3' long 2" diam. with brass cap marked

T142N R28W

4/12/93 CK

S 15 S 14

Fd. 2" IRON + CAP - IN PLACE

S 22 S 23

IN GOOD CONDITION - 3" ABOVE SWAMP 1919

PLACED 3" X 3" X 7' CEDAR POST WEST ALONGSIDE IRON

Tamarack 12" N66°E 8.1KS- 5.28'

Spruce 12" S63°E 22.1KS- 14.52'

NOW ROTTED SPRUCE STUMP S63E 14.6' SPK IN STP.

Tamarack 10" S8°15'W 9.1KS- 5.94'

NOW ROTTED TAM. STUMP S8W 5.9' SPK IN STP.

Tamarack 9" N35°W 11.1KS- 7.26'

NOW ROTTED TAM. STUMP N35W 7.3' SPK IN STP.

THESE ARE ORIG. BT'S. RECORDED ABOVE

MARKED NEW BT'S.

CEDAR 9 N57E 16.15 MKD. S14 BT

SPRUCE 8 S35E 26.05' S23 BT

SPRUCE 5 S38W 23.80' S22 BT

SPRUCE 6 N45W 7.80' S15 BT

CORNER IS IN CEDAR + BLK. SPRUCE SWAMP

670' SOUTH OF COUNTY ROAD N + SE

47

M.C. of Sec's. 14-23 (shore of Bay L. bears N. & S.)

G.L.O. Resurvey notes of 1919

Iron post 3' long 1" diam. with brass cap marked

T 142 N
S 14
S 23
R 28 W
1919

W. Oak 14" S 41° 15' W 68 1/2 - 44.88'

Poplar 12" N 51° 45' W 69 1/2 - 45.54'

Center South 1/16 Cor. Sec. 23

G.L.O. Resurvey notes of 1919

Iron post 3' long 1" diam. with brass cap marked

C
S1/16 | S23
C
1919

Cedar 20" N71°30'E 21/1K5- 13.86'

Cedar 26" N83°45'W 26/1K5- 17.16'

P-19

Center Quarter Col. Sec. 23

G.L.O. Resurvey notes of 1919

Iron post 3' long 1" diam. with brass cap marked

Found iron post C $\frac{1}{4}$ S23

in good condition. 1919

4-27-72 James Ekstrom

Poplar 10" N19°30'E 46.1K5- 30.36

Birch 6" S37°30'W 28.1K5- 18.48'

50

9/5/85 CK

FOUND IRON CAP IN PLACE 15" ABOVE GROUND
PLACE 3 LARGE ROCK AROUND IRON - POT FSLP ON
FLAT

ASH 6 N69E 6.5' FROM IRON

POWER LINE CLEARING (EDGE OF WOODS) IS 12' W AND
12'S OF IRON - PILE OF ROCK LIES NW 15' OF COR.

BRUSHED LINE RUNS EAST FROM CORNER

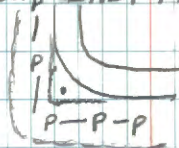

S.M.C. Cor. Sec. 23 (shore of Bay L, bears E4N)

G.L.O. Resurvey notes of 1919

Iron post 3' long 1" diam. with brass cap marked

SMC
C

S23 | S23
C
1919

Elm 10" S27°E 191 KS - 126.06'

Ash 5" N63°45'W 59 KS - 38.94'

N0°37'W FROM C'14 SEC. 23 - 16.16 CHS = 1066.56'

Center East 1/16 Cor. Sec. 23

G.L.O. Resurvey notes of 1919

Iron post 3' long 1" diam. with brass cap marked

E 1/16
S 23
1919

Poplar 10" N22°15'E 292/1X5 - 192.72'

Poplar 8" N23°45'W 276/1X5 - 182.16'

7/22/97 CK

FROM 1/4 CORNER BET. SEC'S. 23 & 24 RAN STRING
MACHINE DOWN COUNTY ROAD 157

GLO DISTANCE OF 1347.72' OR 410.78 METERS

AND FELL AT DRAW IN ROAD - DUG UP A 1 1/2" X

10" IRON PIPE WITH COUPLER AT BOTTOM - TOP

OF IRON WAS JUST UNDER SURFACE OF ROAD

REMOVED IRON AND PLACED MAGNETIC PELLET

20" BELOW ROAD - THEN SET IRON OVER PELLET

AND DROVE IRON DOWN 4" BELOW ROAD

IRON WAS RIGHT ON FOR DISTANCE 410.78 M

CORNER IS 3' ± NORTH OF CENTER LINE OF

COUNTY ROAD 157 E+W

THERE IS A 12" ± DEAD TAM. STANDING SOUTH

OF CORNER, APPROX. 80' ± - CORNER IS IN SWAMP FILL

DIDN'T CHECK ON GLO BTS. - DITCH ARE FULL OF WATER
ON BOTH SIDES OF ROAD - NEED WADEES

N 89° 59' W FROM 1/4 COR. - 20.42 CHS. = 1347.72'
TO CE 1/16

NOTHING CLOSE TO PUT TAG ON

BT'S. WILL BE TAMARCK TO SOUTH OR SIGN POSTS
DITCH TO SOUTH IS FULL OF WATER - NOT SURE OF
HOW TO GET ACROSS FOR TIES AT THIS POINT

Q-20

Southeast 1/4 Cor. Sec. 23

G.L.O. Resurvey notes of 1919

Iron post 3' long 1" diam. with brass cap marked

SE 1/4 S 23

1919

Spruce 4" S63°15'W 221K5- 14.52'

Spruce 5" S24°30'E 351K5- 23.10'

53

CORNER CARD By Tom SCHACKMAN 1990

Fd. GLO IRON - IN PLACE - IN SPRUCE SWAMP

PLACED FSLP ON 4" SPRUCE - CORNER IS 15.8'

S.58 E FROM TAG

S.M.C. Sec. 23 (Shore of Boy L. bears NW & SE)

B.L.O. Resurvey notes of 1919

Iron post 3' long 1" diam. with brass cap marked

SMC
~~E~~
 S 23 | S 23
 |
 E
 1919

Poplar 8" S 62° 45' E 35 1/5 - 23.10'

Maple 10" S 48° W 25 1/5 - 16.50'

Angle Point 2 of Allotment 1422, Angle Point 3
of Allotment 1421 and Angle Point 4 of Allotment 1276

G.L.O. Resurvey notes of 1919 Pg 84

Iron post 3' long 1" diam. with brass cap marked

9-9-93 RM-CK

515 514

Ed. IRON & CAP - IN PLACE

TR TR

CAP WAS FLUSH WITH GROUND

1276 1421

FLANGES ARE RUSTED OFF - BUT AP 4 AP 3

IN GROUND ALONGSIDE IRON

AP 2

SET 8' STEEL SIGN POST 1/7 EAST

TR

OF IRON - CORNER IS 8' WEST OF

1422

WEST EDGE OF COUNTY ROAD BRS. 1919

SE & N - PLACE STONES AROUND CAP - IN SWAMPY

AREA JUST OFF COUNTY ROAD #57

CHAINED NORTH FROM SEC. COR. TO SOUTH - DISTANCE

CHECKED WITHIN 1'

M-17

South 1/16 Cor. Secs 14-15

G.L.O. Resurvey notes of 1919

Iron post 3' long 1" diam. with brass cap marked

S 1/16

S 15 | S 14

1919

Maple 8" S72°E 48/RS - 31.68'

Elm 14" N13°45'W 55/RS - 36.30'

9-9-93 RM+CK

CHAINED NORTH FROM AP 2-34 - 1335.18 TO SEARCH FOR

S 1/16 COR. - NO IRON COULD BE LOCATED - FD. OLD FENCE

LINE RUNNING EAST - SOME OLD POSTS STANDING

FENCE LINE EAST AND DISTANCE FROM SOUTH FELL AT SAME

LOCATION - NO TRACE OF B.T.S. REMAIN

Quarter Cor. Sec's. 14-15

G.L.O. Resurvey notes of 1919

Iron post 3' long 1" diam. with brass cap marked

\perp
 4
 S 15 | S 14
 1919

Birch 16" S 63° 30' E 41 KS - 27.06'

Ash 10" N 88° 15' W 110 KS - 72.60'

Angle Point 2 of Allotment 1355

G.L.O. Resurvey notes of 1919

Iron post 3' long 1" diam. with brass cap marked

TR

1275

S 15

AP2

TR

1355

S 14

1919

North 1/16 Cor. Sec's. 14-15

G.L.O. Resurvey notes of 1919

Iron post 3' long 1" diam. with brass cap marked

N 1/16

S 15 | S 14

1919

Maple 8" S84°45'E 61KS- 3.96'

R. Oak 14" S62°30'W 641KS- 42.24'

Angle Point 2 of Allotment 1296 and Angle Point 3
of Allotment 1274

G.L.O. Resurvey notes of 1919

Iron post 3' long 1" diam. with brass cap marked

	TR
	1274
	<u>AP 3</u>
S 15	AP 2
	TR
	1296
	S 14
	1919

Sec. Cor. Sec's. 10-11-14-15

G.L.O. Resurvey notes of 1919

Iron post 3' long 2" diam. with brass cap marked

T 142 N R 28 W

S 10 S 11

S 15 S 14

1919

W. Oak 12" N20°30'E 73 LKS - 48.18'

W. Pine 10" S45°E 67 LKS - 44.22'

Tamarack 10" S20°30'W 81 LKS - 53.46'

Tamarack 8" N35°45'W 30 LKS - 19.80'

874 CCC NOTES BY C. SHERMAN 3-6-35

FD, OAK 10" NORTH 1 CH. PLACED FSLP ON SAME

4-5-93 GB + CK

SEARCH AT INTERSECTION OF COUNTY ROADS E1W + S

NO IRON COULD BE LOCATED AT SURFACE - ROAD FILL

OF ABOUT 3' TO 4' AT CORNER - MONUMENT COULD BE

TO DEEP TO PICK UP WITH LOCATOR - MAY HAVE TO DIG

WITH BACKHOE LATER

NOTE OF ORIG. GOV'T SURVEY 1874

SET WOOD POST

TAM. 6 N80E 26 LKS. = 17.16' 1916 FD, STUMP

W. PINE 8 N25W 65 LKS. = 42.90' 1916 FD, LIVING

TAM. 5 S43E 62 LKS. = 40.92' 1916 GONE

SPRUCE 4 S70W 89 LKS. = 58.74' 1916 GONE

NOTES OF CASS COUNTY ROAD SURVEY 1916

BOOK B Pg. 222 - SURVEY RECORD # 288

FOUND TAM. POST - IN PLACE - SCRIBED

POST AGREES WITH BT'S.

PAGE 233 SET IRON MONUMENT AT TRUE COR.

GLO RESURVEY 1919

CORNER WAS FOUND TO BE MARKED BY 2"

IRON PIPE SET BY COUNTY SURVEYOR

SET GLO 2" X 36" NORTH ALONGSIDE COUNTY IRON

FROM REMAINS OF ORIG. BT'S.

W. PINE 12 N27°45'W 65 LKS. SCRIBED

TAM. STUMP 12 N66°30'E 26 LKS. NO MARKS

FALLEN TAM. 12 S43E 62 LKS. SCRIBE VISIBLE

Quarter Cor. Sec's. 11-14

G.L.O. Resurvey notes of 1919

Iron post 3' long 1" diam. with brass cap marked

1	S 11
4	S 14
1919	

Ash 8" N76°45'E 571Ks - 37.62'

W. Pine 8" S79°15'E 741Ks - 48.84'

West 1/16 Cor. Sec's. 11-14

G.L.O. Resurvey notes of 1919

Iron post 3' long 1" diam. with brass cap marked

W 1/16 S11

S14

1919

Maple 8" S27°45'E 71K5- 4.62'

Maple 10" N36°15'E 39K5- 25.74'

Center North 1/16 Cor. Sec. 14

G.L.O. Resurvey notes of 1919

Iron post 3' long 1" diam. with brass cap marked

C
N 1/16 | S 14
C
1919

Ash 5" S66°45'E 39 1/3 - 25.74'

Cedar 10" N28°45'E 25 1/3 - 16.50'

S. M. C. Sec. 14

G. L. O. Resurvey notes of 1919

Iron post 3' long 1" diam. with brass cap marked

C
 514 | 514
 ———
 C
 SMC
 1919

Poplar 14" N58°15'E 352/KS- 235.62'

Dead
 Cedar 14" N0°30'E 302/KS- 199.32'

S. M. C. Sec. 14

G. L. O. Resurvey notes of 1919

Iron post 3' long 1" diam. with brass cap marked

$$\begin{array}{r}
 \text{C} \frac{514}{514} \text{C} \text{ SMC} \\
 1919
 \end{array}$$

No trees suitable for bearing trees

Set a cedar ~~stick~~ post 10' long 5" diam., 4' in ground, alongside of iron post

Center West 1/16 Cor. Sec. 14

G.L.O. Resurvey notes of 1919

Iron post 3' long 1" diam. with brass cap marked

W 1/16 e

S14

1919

No trees suitable for bearing trees

Set a cedar post 10' long, 5" diam, 4' in ground, alongside of iron post

S. M. C. Sec. 14

G. L. O. Resurvey notes of 1919

Iron post 3' long 1" diam. with brass cap marked

E
 S 14 | S 14
 E
 S M C
 1919

Poplar 6" N 21° 30' E 80 1/2 S - 52.80'

Poplar 4" N 4° 30' W 65 1/2 S - 42.90'

Angle Point 3 of Allotment 1214

G.L.O. Resurvey notes of 1919

Iron post 3' long 1" diam. with brass cap marked

	TR
TR	1214
277	<u>AP3</u>

S 14

1919

Northeast 1/16 Cor. Sec. 14

G.L.O. Resurvey notes of 1919

Iron post 3' long 1" diam. with brass cap marked

NE 1/16 S14

1919

Ash 12" S23°E 137 KS - 90.42'

Ash 8" N34°E 152 KS - 100.32'

Angle Point 1 of Allotment 1355

G.L.O. Resurvey notes of 1919

Iron post 3' long 1" diam. with brass cap marked

TR

277

API

TR

1355

S 14

1919

Northwest 1/16 Cor. Sec. 14

G.L.O. Resurvey notes of 1919

Iron post 3/8" long 1" diam. with brass cap marked

NW 1/16 S14

1919

Cedar 12" N89°15'E 301KS- 19.80'

Birch 10" S39°15'E 451KS- 29.70'

Angle Point 1 of Allotment 1296 and Angle Point 4 of
Allotment 1274

G.L.O. Resurvey notes of 1919

Iron post 3' long 1" diam. with brass cap marked

TR

1274

AP 4

AP 1

TR

1296

S 14

1919

S.M.C. Sec. 14 (shore line of Bay L. bears N75)

G.L.O. Resurvey notes of 1919

Iron post 3' long 1" diam. with brass cap marked

$$\begin{array}{c}
 \text{S14} \quad \diagup \quad \text{SMC} \\
 \text{S} \quad \text{---} \quad \text{S} \\
 \text{S14} \quad | \\
 \text{1919}
 \end{array}$$

Cedar 16" S45°W 18 1/3 - 11.88'

Birch 14" N34°W 54 1/3 - 35.64'

S.M.C. Sec. 14/

G.L.O. Resurvey notes of 1919

Iron post 3' long 1" diam. with brass cap marked

S 14		SMC
S 14		
1919		

E/m 8" S 30° 45' W 46 1/5" 30.36'

W. Oak 12" N 1° 45' W 26 1/5" 17.16'

X.W-13

W.C. to the Quarter Cor. Secs 33-34

G.L.O. Resurvey notes of 1928

Iron post 3' long 1" diam. with brass cap marked

4-5-94 RM & CK

W.C

Ed. IRON & CAP IN PLACE

↓

IN OPEN BOG - 40' N OF GRASS 533 | 534

EDGE OF POND AS OF THIS DATE 1928

2 OLD WOOD POSTS ALSO ALONGSIDE

Poplar 10" N86°30'W 368.1Ks - 242.88'

IN OLD OPEN FIELD - NO TRACE AT N86W 242.9'

PLACED 8' STEEL SIGN POST ALONGSIDE AND WIRE

BOTH TOGETHER - CAP IS NOW 10" ABOVE WATER

WITNESS BY

8' STEEL SIGN POSTS N45W 4.05' & N45E

4.05' & SOUTH 2.85'

CORNER IS 4' SOUTH OF LINEING UP POWER POLES

TO EAST ALONG OLD ROAD LEADING WEST FROM

CASS COUNTY #8

FSLP ON 12" POWER POLE - (CORNERS AT THIS POLE)

N73W - 430' FROM TAG TO CORNER

W-13

North 1/16 Cor. Secs. 33-34

G. L. O. Resurvey notes of 1928

Iron post 3' long 1" diam. with brass cap marked

4-5-94 RM + CK

N 1/16

Ed. IRON + CAP - IN PLACE

S 33 | S 34

IN OPEN BOG - 275' ± WEST

1928

OF FENCE COR. ON E SIDE OF WOODS ROAD N + S

W. Pine 7" N 22° E 407.1 KS - 268.62'

Now 18" X 8" SNAG/W/TAGS PAINTED RED.

PLACED 8' STEEL SIGN POST ALONG SIDE IRON
+ WIRE TOGETHER - CAP IS 10" ABOVE MARSH
GRASS - 300' ± NORTH TO HIGH GROUND

WITNESSED BY

8' STEEL SIGN POSTS WEST 3.3 NORTH 2.9
+ EAST 3.4'

V-13

Sec. Cor. Secs. 27-28-33-34

G. L. O. Resurvey notes of 1928

Iron post 3' long 2" diam. with brass cap marked

2/8/90 CK, G.B., R.D. T 142 N R 28 W

Found 2" dia. GLO S 28 | S 27

iron pipe with brass cap S 33 | S 34

set 5" above ground. Iron 1928

slightly bent north. Straighten iron + reset.

No accessories available Found small rocks
around iron under ground.

7150-4 by Wittkoft & Emery - 6/2/69

2/8/90 MKD. New BT'S:

N. Pine 8" N 51 E 74.1 Scribe: S 27 BT

N. Pine 8" S 56 E 74.23 S 34 BT

W. OAK 5" S 21 W 70.05 S 33 BT

N. Pine 7" N 19 W 121.41 S 28 BT

4-14-93 CK
PLACED 8' STEEL SIGN POST 2.95' WEST w/54-9

78

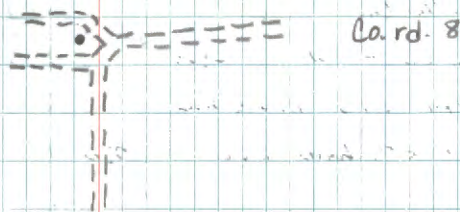
Corner falls to the NW from the intersecting
of four trails

East 1/16 Cor. Secs. 27-34

G.L.O. Resurvey notes of 1928

Iron post 3' long 1" diam. with brass cap marked

9-27-93 CK

FD. BASE OF IRON - IN PLACE

S 27

E 1/16

S 34

CAP AND 20" OF IRON GONE

1928

IN NORTH SHOULDER OF FR. 3098 - 6' NORTH OF $\frac{1}{2}$

W. Oak 6" N 26° 45' E 37.15 - 24.42'

FD. WELL ROTTED OAK STUMP AT N 27° E - 24.42'

W. Pine 10" S 78° 00' W 220.15 - 145.20

NOW 22" W. PINE AT S 78° W - 145.2' SCAR FACING IRON

9-28-93 RM-CK

PULLED DISTANCE FROM GLO W. PINE AT S 78° W

145.20' SPIKE ON NORTH SIDE AND FROM REMAINS

OF W. OAK STUMP WITH 60° SPIKE IN CENTER AT N 27° E

24.42' AT INTERSECTION OF BOTH DISTANCES

SET 2" X 24" IRON PIPE WITH BRASS CAP MARKED

PLACED MAGNETIC PELLET T 142 N R 78 W

.60' BELOW 2" IRON - GLO IRON E 1/16 S 27

AT NORTH EDGE OF 2" IRON

1993

CAP IS .70' BELOW ROAD

USFS

WEST FORK OF TWINS

W. OAK 7 N 33° E 32.11 MKD E 1/16 S 27 BT

W. OAK 6 S 20° W 48.96' MKD BT

W. OAK 7 N 16° W 38.84' MKD E 1/16 S 27 BT

8' STEEL SIGN POSTS NORTH 12.1 + SOUTH 24.5'

GLO 1" IRON WAS OFF BY .70' FROM REMAINS OF OLD
BT. - 2" MONUMENT NOW AGREES WITH GLO TIES