

T142 R26 PK#2

T142N R26W



MINING
TRANSIT BOOK

No. 384F

BOOK #2

USFS

Book #2

T142 N

R 26 W

Cass

County

11	12	13	14	15	16	17	18	19	20	21	22
10	6	5	4	3			62 63	2		1	23
9		50 47 49 48 46						60 59		73 70 69	
8	7	51 56 43 42	45 44	9	10			11		12	24
7		52 49					58				25
6	18	17	16	15				14	77	13	26
5							53		75 76		27
4	19	20	21			22 59		23		24	28
3									61 79 74		29
2	30	29	28			27		39 37 34 36 33 75		25	30
1								30 36 35 32 31 40			X
	31	32	33	34				35 55	36	40 37	
	66 65 64										

Colored Numbers refer to page
on which Notes for that Corner
May Be Found.

T 142 N - R 26 & 27 W

V-1 Section Cor. Sec. 30-31-25-26
Notes of Orig Survey of 1873

W. Pine 14" S20°E 7 Lks - 4.62'

Birch 12" S58°W 12 Lks - 7.92'

Cedar 6" N27°W 10 Lks - 6.60'

Cedar 6" N49°E 20 Lks - 13.20'

Chaired South From approx 1/4 Cor to
S30-25 R26-27 W 2640.0' at 1320.0'
on this line came to F.S. location
poster. Continued on south to Sec
Cor were I found a F.S. location
poster put up in 1940. From this
found post believed put there at
this date. Checked dist & bearing to
very old stump s-e & s-w which
could have been orig BT's. Checked
good. No evidence on N-W & N-E
BT's

6-10-64

James Ekstrom

17 Affidavit
7-21-64

Set a 2 inch inside diameter
galvanized steel monument filled with concrete
and capped with a 3 inch diameter bronze
tablet stamped -

T142N
R25W | R26W
S25 S50
S30 S31
1964
P.L.S. NO. 6807

New B.T.'s;
Cedar 6" N8°W 10.8 feet scribed S25 BT
NOW 8"
Cedar 6" S49°W 17.5 feet scribed S36 BT
NOW 8"
Bl. Spruce 7" N85°E 15.8 feet scribed S30 BT
NOW 12" TAIL SNAG
Cedar 6" S40°E 21.7 feet scribed S31 BT
DECAYED STP
Steel sign post, 72 inches long set 24 inches
inground with signs S4-2 & S4-4 attached
die west 49 feet
SIGN POST LYING DOWN

akulo

03-26-2012 R. MAIN BRIAN (CLASS CO)
FD IRON IN PLACE AND GAS SAME

2 T 142N R 26-27 W

T-1 Quarter Cor. Sec. 30-25
Notes of orig gov't Survey of
1872.

Birch 6" S45°W 11 Lks - 7.26'

Birch 6" N60°E 12 Lks - 7.92'

Birch 4" S20°E 7 Lks - Notes by Jager (137)

Chained S. from F.S. post on road
5.56 abs (367') no evidence; area has
been burned and all old hardwood stumps
destroyed.

Search time - 2m. h. 10-1-63

W. J. Okuma

3

T142N R26-27-W

R-1 Section Cor. Sec. 19-30-24-25

Notes of Orig govt Survey of
1872.

Spruce 6" N41°E 23 Lks - 15.18'

Spruce 5" S56°E 13 Lks - 8.58'

Spruce 6" N61°W 25 Lks - 16.50'

Spruce 5" S51½°W 21 Lks - 13.86'

Chained N. from F.S.L.P. on road
2273'; found E-W blue line 100'±
N. of chained point - evidence

Search time - 2 hrs.

11-28-63 W.H. Cherman

4 T142N R 26-27 W

P-1 Quarter Cor. Sec. 19-24.
Notes of Orig gov't Survey of
1872.

W. Pine 10" N50°E 8 Lks - 5.28'

W. Pine 12" S23°W 11 Lks - 7.26'

Chained S. from Sec corner approx.
location. Running notes fit well - found
no evidence in search area.

Search time 4 m.h.

11-29-63 W. J. Sherman

5 T142N R 26-27 W

N-1 Section Cor. Sec. 18-19-15-24
Notes of orig gov't Survey of
1872.

Birch 8" N31°W 13 Lks - 8.58'

Birch 8" S23°W 11 Lks - 7.26'

Spruce 5" S44°E 10 Lks - 6.60'

Aspen 8" N52°E 17 Lks - 11.22'

Ed blue line coming from West, followed
to termination near ditch of R.R. - no
evidence found
Search time 4 m.h.

11-28-63

WJ O'Neil

4/11/91 CK, GB

Using the old 500 Line Railroad survey, we
found the concrete culvert at station
726+72 we went N49°W down the 4
of railroad 148', then south 123' to
approx. search area. Found no evidence of
section corner. Went back to culvert

and measured S47°E, 59' down railroad,
then N79°10' W, 153'. Triangle didn't
close by 10.6 at a N9E, Placida F.S.L.P.
on a 11" Birch S45W 7.5' from approx. corner.
Approx. corner was established halfway
in between our closure error, it is 109.5'
at a N31°30'E back to the concrete culvert.

6 T142N R26-27W

L-1 Quarter Cor. Sec. 13-18
Notes of Orig gov't Survey of
1872.

Birch 6" S45°W 11 Lks - 7.26'

Birch 6" N60°E 12 Lks - 7.92'

~~Chained 5 from F.S. post on road (367'); no immediate evidence, area has been furrowed and all old hardwood stumps destroyed~~

~~10-16-63~~

~~Search Time 2 mh. with Okuma~~

~~Note: above applies to N 1/4 cor Sec 30.
believe there is a discrepancy between
these two corners of B.T.'s.~~

Fd F.S. location post on cedar post broke off and lying in N ditch. Poster indicates this is range line only. Testimony from long time resident of Tobique, corner is in $\frac{1}{4}$ of road.

4/11/91 - CK, GB
using the old Soo Line Railroad survey ^{we} went to station 725+23.8' and measured 3761.26' at N47W down $\frac{1}{4}$ of old railroad. At this point we measured 2761.48 at a S89E down a graveled road to the search area for this corner. Found no evidence. Placed a F.S.L.P. on a 16" w. Spruce south 23' from approx. corner position. Approx. corner falls a few feet south of graveled road where it bends (at P.I. of $\frac{1}{4}$ of bend in road). Approx. corner is approx. 2640' north of approx. section corner.

7 T142N R26-27W
J-1 Section Cor. Sec. 7-18-12-13
Notes of orig gov't Survey of
1872.

Spruce 5" S28°W 10 Lks - 6.60'

Spruce 5" S20°E 14 Lks - 9.24'

Spruce 6" N88°E 16 Lks - 10.56'

Spruce 5" N13°W 8 Lks - 5.28'

~~Ft F.S. location marker on cedar post
broke off and lying in ditch. Marker
indicates this is range line only.
Testimony from long time resident of
To bique states corner is in E road~~

Measured N. from F.S.L. P. in ditch
checked ranging notes - found no
evidence

11-27-63

W.D. O'Brien

#5
CASS COUNTY DITCH SURVEY BOOK #7 Pg. 20
SURVEY BY W.F. WILSON - 1913
FOUND ALL B.T'S. IN TAM. SWP.
CHAINED NORTH FROM SW COR. SEC. 7 TO W/4 SEC. 7
2691' AND FOUND POST SET BY FLYNN 7' W OF LINE

B T142N R 26-27W

Quarter Cor. Sec. 7-12.

Notes of orig gov't Survey
of 1872.

Sproce 5" N51°E 12 Lks 7.92'

Sproce 6" N40°W 14 Lks 9.24'

CASS COUNTY DITCH SURVEY #5 - BOOK 7 Pg. 20
CHAINED NORTH FROM SW COR. SEC. 7
LINE FELL 7' EAST OF COR. - DISTANCE 2691'
TOTAL WEST LINE SEC. 7 - 5382'

9 T142N R 26-27W

E-1 Section Cor. Sec. 6-7-1-12.

Notes of orig gov't Survey of
1872.

Birch 12" N45°W 10 Lks - 6.60'

Birch 14" S21°E 9 Lks - 5.94'

Spruce 6" S80°W 7 Lks - 4.62'

Spruce 6" N74°E 12 Lks - 7.92'

No evidence found 1463
who

CASS COUNTY DITCH SURVEY #5 - BOOK 7 Pg. 21
SURVEY BY F.F. WILSON - 1916
WEST LINE SEC. 7 - 5382' FROM SW COR. TO NW COR.
FOUND NW & SE BT STUMPS
RANDOM LINE FELL 18' EAST OF CORNER.

4-25-2011 R. MAIN

Set Co IRON IN PLACE AND GPS. CORNER ON EDGE
OF BALSAM POINT. AT NORTH WEST END OF
POINT. ASH SQUARE NORTH AND WEST OF CORNER.
2" PIPE WITH PLUMB CAP. CO TAG ON
7" ASH N49W 34.38 TO BBL HEADED NAIL. BY
BH 4/04 BALSAM 11" S42°W 40.26'

12-17-2014 CASS COUNTY

CORNER CERT BY TERRY FREEMAN

10 T142 N R26-27 W

C-1 Quarter Cor. Sec. 6-1

Notes of orig gov't Survey of
1872.

Tan 6" S 5° E 161 Chs - 106.26'

Tan 6" S 55° W 55 Lk. - 36.30'

No evidence found 11-63

W.H.

11 A-1

A-1 Town Corner
Notes of Orig gov't Survey
of 1872.

Tan 6" N55°W 37 Lks - 24.42'

Tan 6" S71½°W 30 Lks - 19.80'

Ash 6" N46°E 151 chs - 99.66'

No evidence found 11-63
whs

Found original scribed post broke off at water
level with point in place, scribing visible
" All remaining evidence burned off.

Set a 2" diameter 60" long galvanized steel
monument filled with concrete and capped with
a 3" diameter brass cap stamped -

T143N
R 27W R 26W
S36 S31
S1 S6
T142N
1968
R.L.S. NO. 6807

AFFIDAVIT

Witnessed by:

Bur Oak 9" N87°W 67.6 feet scribed S36 BT
Bur Oak 4" N50°W 120.2 feet scribed S36 BT
Bur Oak 3" N62°E 123.4 feet scribed X BT
Aspen 6" S62°W 26.6 feet scribed S1 BT
Steel sign post with F.S. signs 54-2 & 54-4 attached
due East 8.4 feet

To edge of open marsh:

West 10 feet
East 110 "
North 128 "

W.H. O'Rman
10/11/68

See T143N R26W Book 3 pg 39

12 T 142-143 R 26 W

A-3 Quarter Cor. Sec. 6-31
Notes of orig gov't Survey of
1872.

S. Maple 6" S 51° E 14 Lks - 9.24'

Spruce 6" N 22° W 11 Lks - 7.26'

No evidence of original corner was found.
Found a 1/4" dia. iron pipe marking corner
at a point approx. 20 feet north of a
very old fence corner - fence runs South &
East wires laying on ground. 4-8-63 RRM

from Romer Dist. - 874

Cedar 10" N 13° E 13

Cedar 8" S 32° W 20

} these ties are
probably for another
corner. RRM 10/1/85

Placed FS metal location poster on a 4"
oak from which corner bears S 74° W 9.5'

13
A-5 T142-143 R26W
Section Cor. Sec. 6-5-31-32.
Notes of Orig govt Survey of P
1872.

W. Pine 12" S14°W 23 Lks - 15.18'

W. Pine 10" N21°W 25 Lks - 16.50'

W. Pine 12" N33°E 30 Lks - 19.80'

Iron. W. 6" S74°E 13 Lks - 8.58'

Point for corner Falls in Highway all
evidence has been obliterated

4-8-63 RHM

1911 John Curo & Harry Todd Cass County

Found the NE and NW pine trees
plainly marked and the SW pine
sawed off so the "BT" is plainly
visible. At a prorated distance from
recovered BT's set an iron drift bolt
1 x 24 in. for true seccor at a
point 16.50 feet from NW BT

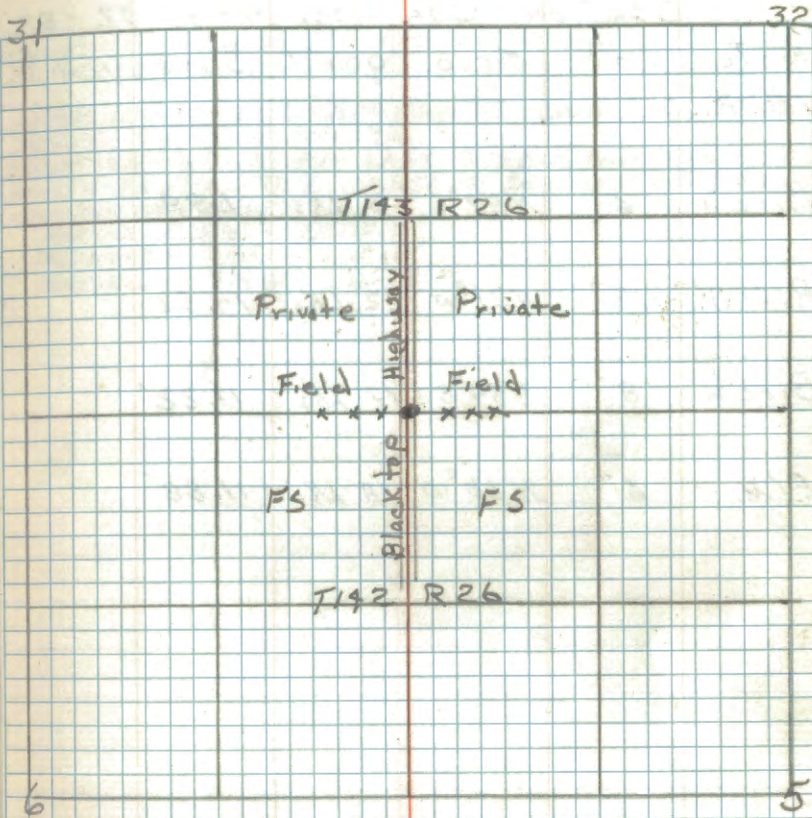

1915 John Curo

Find 1911 Monument and set
the following new references:

Ironwood, 4" S38°26'W, 75.20'

Maple, 10" S37°28'E, 78.20'

See T143N R26W Book 3, pg 37

14

T142-143 R26W
Section Cor. Sec. 4-5-32-33Notes of orig gov't Survey of
1872.

Birch 6" N47°E 3 Lks - 1.98'

R. Oak 14" N21°W 22 Lks - 14.52'

Birch 8" S54°E 17 Lks - 11.22'

E/M 6" N68°W 18 Lks - 11.88'

Running West from this corner 11.75' ch
enter open marsh.CASS COUNTY DITCH SURVEY #5-BOOK 7 Pg. 55+56
SURVEY BY F.F. WILSON 1916
FROM N1/4 SEC. 5 RUN EAST 2743.3' AND PLACE POST
NORTH 38.2' AS TRUE CORNER TO SECTIONS 4-5-32-33
AND MARKED NEW BT'S.
POPLAR 5 N40°41'E 10.5'
BASSWOOD 6 S55W 10.3'
MAPLE 10 S14W 65.3'

15 T142-143 R26 W

A-11 Quarter Cor. Sec. 4-33

Notes of orig gov't Survey of
1872.

Pine 10" S23°E 13 Lhs - 8.58'

W. Pine 18" N31°E 19 Lhs - 12.54'

Search by McDonald & Ekstrom
2 1/2 man hours in spring of '63

W.D. Okerman

CASS COUNTY DITCH SURVEY #5 - BOOK 7 Pg. 54
SURVEY BY F.F. WILSON 1916
FROM HUB AT NW COR. SEC. 4 RAN LINE EAST 2690.6'
FROM RANDOM LINE CORNER STANDS NORTH 76.5'
FOUND ORIG. BT
WHITE PINE LYING ON GROUND
MARKED NEW BT'S.
W. PINE STUMP 8 S68W 10.5' NAIL IN BLAZE
W. PINE STUB 24 N39E 71.6' " " "

16 T142-143 R26W
A-13 Section Cor. Sec. 3-4-33-34
Notes of Orig gov't Survey of
1872.

Cedar 14" N35°E 11 Lks - 7.26'

Cedar 12" N6°W 19 Lks - 12.54'

Cedar 12" S80°E 12 Lks - 7.92'

Cedar 10" S32°W 4 Lks - 2.64'

Forest Service Notes

Iron pipe 24" above ground

Location poster on Cedar snag, North side
corner bears North 14chs

Chained from East and chained from i.p.
1/2 mile N. could not find any evidence

4 man hours search 10-11-63

W.D. Oleson

SEARCHED IN FENCE LINE AND VICINITY 20

LENGTH OF SWAMP WITH METAL DETECTOR. 25 man hrs

in June - July 1979. NO EVIDENCE FOUND

M. STEFEN, C. KRAUSE, R. OLSEN & M. HAVEL

CERTIFICATE FILED

CHAINED WEST FROM APPX. CORNER LOCATION (IN
FENCE LINE 350' EAST OF FENCE CORNER) TIES FIT VERY
WELL IF APPX. COR. IS MOVED N. CHAINED N. TO CHECK
TIES AND FIND 1940 FSLP AND COUNTY PIPE 45' W
OF FENCE. PIPE IS WHERE FSLP INDICATES TIES
TO THE EAST. SOUTH & NORTH DO NOT APPEAR TO FIT. TIES
TO THE WEST FIT VERY WELL. NO CONCLUSIVE EVIDENCE
OF ORIG. B.T.'S ALTHOUGH CEDAR STUMP TO THE EAST
FITS FOR DISTANCE BUT NOT FOR BEARINGS.

7/31/79 M. HAVEL

C. KRAUSE

J. RIEMER

(1940)

FSLP READS 14 LKS N53°E TO SEC COR. 33/34

INITIALS OF R.D. & C.M. 2/3

SEE PAGE 80 THIS BOOK

1915 John Green - Found all Government
B.T.'s in place

ORIG. NOTES

SOUTH RT. SEC 344

1.78 LY CEDAR SWAMP

EAST COR. " "

Orig. notes:

West From Sec. Cor. 3-4-33-34 S89°44'W

6.00 chs. Enter Birch & White Pine N/S

15.00 chs. Enter Tam. & Spruce N/S

33.50 chs. Enter Spruce Swamp N/S

38.50 chs. Enter Birch N/S

40.00 1/4 cor.

53.50 chs. Enter Tam., Spruce & Cedar N/S

65.50 chs. Enter Birch & Maple N/S

80.00 Set Cor.

See: T143N R26W, Book 3, pg 35

17

T142-143 - R26W

A-15 Quarter Cor. Sec 3-34

Notes on orig gov't Survey of
1872.

N. Pine 14" 35°W 5 Lks - 3.30'

Fir 6" N18°W 4 Lks - 2.64'

Notes from survey by John M. Greene from Book B,
page 533, Reg. of deeds office, Cass Co., Minn.
Birch 18" N40°E 822'

W. Pine 7" S40°W 849

recorded May 2, 1917

Chained from E. chainage fell on edge
of marsh 500' E S of F. R 2114

9-31-63

W. J. Okuma

5 man hours

Had property owner with and found F.S.

L. Paster on aspen log N40°W 41 or 47 lks

to corner - could not identify stump hole

for precise location 10-10-63 W. J. Okuma

CERTIFICATE FILED

SEARCHED AT ADAMS Co. District From 1/4 cor
SECT. 34-37 IN EXTENDED ROAD TANGENT. FOUND ONLY
ONE W. PINE STUMP BUT NO CONCLUSIVE EVIDENCE.

BY A. OLESEN & C. KRAUSE JUNE 8, 1979

4 MAN HRS

By using Co. Iron at NW sec cor and position established
from this W. Pine Stump, old Co. Survey seems to fit
as it runs from $\frac{3}{4}$ cor $\frac{34}{45}$ to $\frac{1}{4}$ cor $\frac{27}{34}$ (143.26)

M. E. R.

25 June 86

K. Whitehorn

R. Hartsman

looked at old pine stumps (1 in SW Fir 1915 BT &
2 poss 1916 BT). I feel the corner should be
replaced using the B & O from the 1915 pine
stump as that fits within a few feet of the
position M. Hayes calculated. Mr. Nielson set
an I.P. at stake point and that is the monument

S89°44'W true North boundary Sec 3

40.00	chains	1/4 cor.
56.00	"	Mud river 50 lks wide Co. N
65.25	"	Creek 12 lks wide Co. N E
71.00	"	Enter Birch & Maple
74.00	"	Enter Cedar Swamp N & S
80.00	"	Set corner.

that exists in the field now. This should
be taken care of fairly quickly to avoid
future confusion.~~Sec 34-37 from Book 3 pg 33~~
Book 3 pg 65

18 T142-143 R26W
 A-17 Section Cor. Sec. 2-3-34-35
 Notes of orig gov't Survey of
 1872.

Birch 10" S57°E 6 Lks - 3.96' - Fd
 decayed birch bark in st. hole at record big & dist

Maple 8" S43°W 6 Lks - 3.96' - Fd
 stp. hole at record big & dist.

Birch 12" N50°E 27 Lks - 17.82' - Fd
 decayed birch bark in stp hole at record big & dist

Sugar 11" N11°W 23 Lks - 15.18' - Fd
 stp hole at record big & dist.

Fd F.S. Location poster on 10" Maple N56°W
 26 Lks (17.2') dated 5/2/36 by J.A. Gjelting

Set 2" inside diameter 60" long galvanized
 steel monument 36" in ground and capped with
 a 3" diameter bronze billet stamped

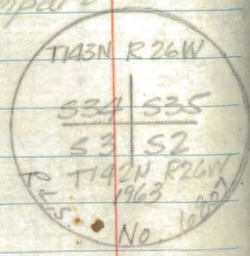

Affidavit
 date

10-1-63 W. Okama
 J. Ekstrom

New B.T. Co.

Oak 11" N49°W 17.5 feet scribed 534 BT
 * Maple 11" N25°E 39.7 feet scribed 535 BT
 Maple 11" S20°E 33.9 feet scribed 52 BT
 Maple 11" S43°W 34.9 feet scribed 53 BT
 Steel sign post 7" high 24" in ground due West
 32 feet with signs 5/2 & 5/4 attached
 5/31

* 1979 - TREE HAS TIPPED WESTWARD & DISTANCE
 IS SHORT .40' - OTHER BT DISTANCE GOOD.

MEB & MH

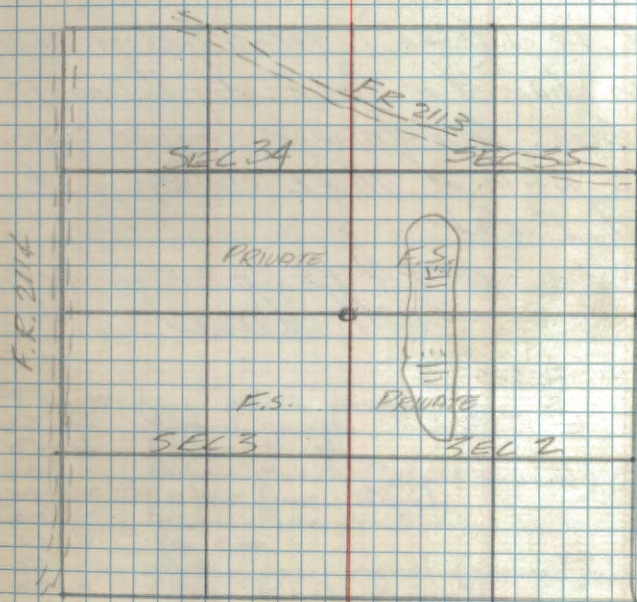

W. Okama
 J. Ekstrom

See T143N R26W Book 3, pg 31

19 T142-143 R26W

A-19 Quarter Cor. Sec. 2-35
Notes of orig govt Survey of
1872.

Birch 10" N60°E 20 Lks - 13.20'

W. Pine 6" S44°W 33 Lks - 21.28'

chained S from F.S. Location poster on
road 13 ch (858.0') corner had previously
been chained in from E. by McDonald &
Ekstrom. Our chainage stopped approx
250' north of M & E chainage, but
good E & W

9-31-63

W.A. Okerman

3 man hours

CERTIFICATE FILED

589°44'W true north boundary sec. 2
6.50 ch. Enter marsh
8.50 ch. Enter Birch
13.00 " Enter Marsh (about round)
21.00 " Enter Pine-Birch
35.00 " leave Pine-N-S
40.00 " 1/4 cor.
56.50 " Enter open marsh (round)
60.00 " Enter birch & maple
66.50 " Enter spruce N-S
80.00 " set corner

20

T142 - 143 R26 W
 A-21 Section Cor. Sec. 1-2-35-36
 Notes of orig gov't Survey of
 1872.

Spruce 6" S72°E 13 Lks - 8.58'

Tan 10" S25°W 7 Lks - 4.62'

Fir 12" N33°W 21 Lks - 13.86'

Fir 9" N30°E 17 Lks - 11.22'

This corner established in 1937 by J. A. Gjelhaug civil engineer & Registered land surveyor employed by the U.S.F.S. His field book filed in forest supervisors office, Cass Lake, Minn. He set iron post 1 1/2" x 48" from which -
 Balm of Gilead 8" N2 1/2°E 86 fks. (Now a 15" Balm of Gilead N2 1/2°E 57.0 feet a few scribe mks. visible.)
 Corner was found to be marked by a 1 1/2" dia. iron pipe 4-18-63 J.A.M. Donald

Affidavit
JME

9-19-63 - W. Okerman

B. McDonald J. Ekstrom

Set a 2" inside diameter 60" long galvanized steel monument capped with a 3" diameter bronze tablet stamped -

T143N R26W

S35S36

S2E1

T142N

1963

R.L.S. No. 6307

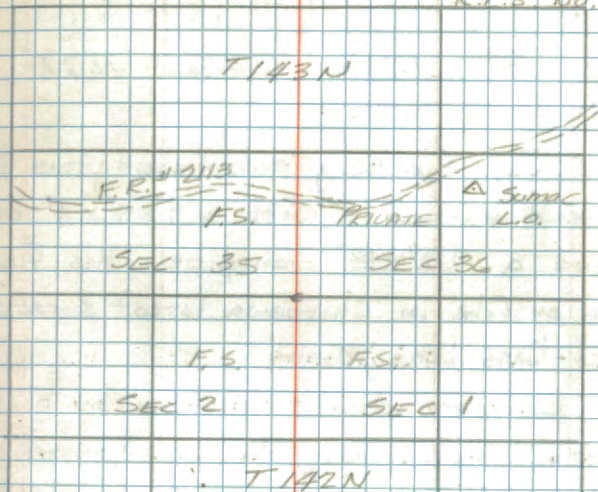

Granite Boulder 11x11' S35°W 26.7 feet pointed top
 Granite Boulder 3x2 1/2 x 1 1/2' S35°E 16.4 feet x scribed on top
 Granite Boulder 3' x 2' x 1' N02°W 11.6 feet x scribed on top
 Oak 8" S66°W 55.2 feet scribed S2E1
 Delayed: 4' x 4' x 60" with red top dug cast 20 feet with signs 1503 & 54-4 attached

W. Okerman
 J.A.M. Donald

21 T142-143 R26W
A-23 Quarter Cor. Sec. 1-36
Notes of orig gov't Survey of
1872.

Birch 8" S68°E 20 Lks - 13.20'

W. Pine 8" N25°W 17 Lks - 11.22'

In 1937 J.F. Gjelhaug established this 1/4 corner and marked it with a 4"x4"x4' oak post and a 1/2"x18" iron pipe. His field book is on file in Chippewa Forest supervisors office Cass Lake, Minn.

Found corner to be marked by a 1/2" dia. iron pipe alongside was found a squared scribed oak post. 7-18-63 JAM

Set a 2" inside diameter 60" long galvanized steel monument filled with concrete and topped with a 3" diameter bronze tablet stamped

T142N R26W
1/4 SEC 36
4 51
T142N
26.8 feet
No. 1507

Red pine 5" S15°E 22.2 feet scribed X BT

Red pine 7" S71°W 26.8 feet scribed 1/4 51 BT

Cedar Post 4"x4"x60" with red top due North
2.3 feet with signs 1505 & 544 attached

9-18-63 W. Olman
S. McDonald
H. Ekstrom

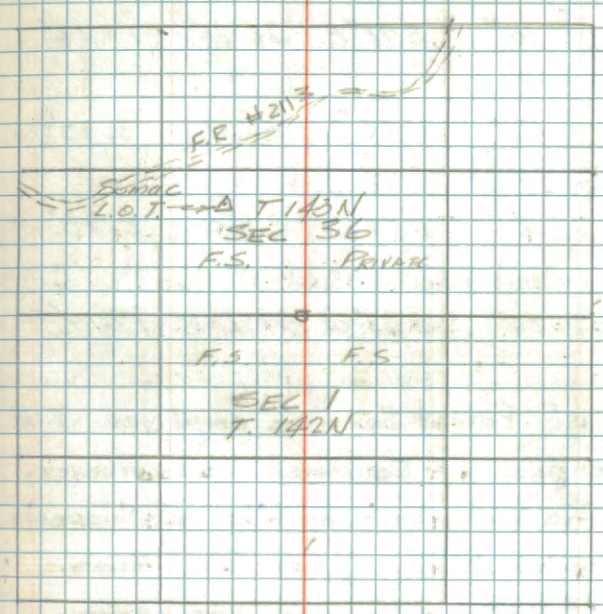

W. Olman
S. McDonald
J. H. Ekstrom

A-25 TOWN CORNER

Notes of orig gov't Survey
of 1872.

TAM 10" S46°E 26 Lks - 17.16'

TAM 12" N35°E 5 Lks - 3.30' (Now a
decayed stp. ^{of windfall} N35°E 3.30 feet.)Cedar 6" N59°W 8 Lks - 5.28' (Now a
badly burned cedar windfall N39°W 5.28 feet.)

Spruce 10" S63°W 29 Lks - 19.14'

Notes of Forest Service employee J. H. Gjelhaug,
civil engineer & Registered land surveyor, in
1937. His field book on file in Chippewa forest
supervisors office, Cass Lake, MINN.

Cedar 6" N39°W 8 lks. - down tree - orig.

TAM stp 10" N35°E 5 lks - rotten stump - orig.

MKD new BT

Balm of Gilead 9" S59°E 236 lks (at record ^{distance} bearing)
(Now decayed stp.)set cedar post for corner (found laying at
corner.) 4-18-63 W. J. O'Sullivan
J. H. McDonaldAffidavit
DATE9-18-63 W. O'Sullivan
J. H. McDonaldSet a 2" inside diameter 60' long galvanized steel
pipe filled with concrete & capped with a 3" diameter
brass flange stampedT143N
R24W R25W
S36S31
S1S6
T142N
1963
R.L.C. NO. 4807

New B.T.'s:

Aspen 8' S49°W 91 feet scribed 91 BT

Aspen 7' N64°W 11.2 feet scribed 536 BT

Aspen 6' N18°E 20.0 feet scribed 531 BT

Elm 4' S68°E 240 feet scribed X BT

Cedar post "X" with red top due used

2.2 feet with stps 1985 \$34-4 attached

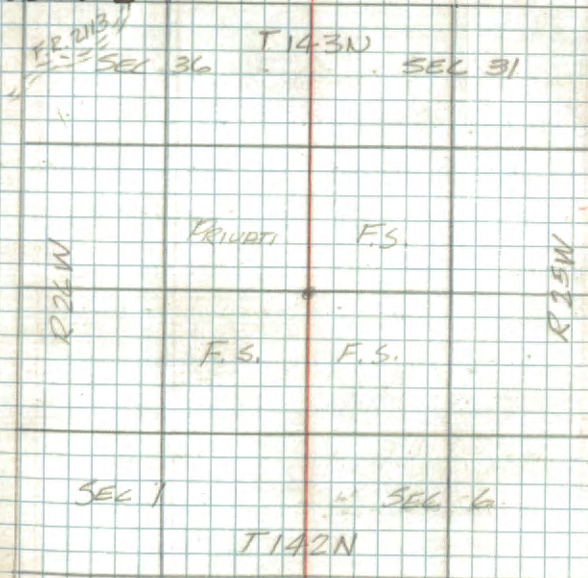
FSLP ON 11" ASPEN 1500 FT EAST OF CORNER ON
WAS ROAD

23.

T142N - R26-25W

Quarter Cor. Sec. 1-6

Notes of orig govt Survey
of 1872.

Aspen 10" N28°E 13 Lks - 8.58'

Aspen 10" S37°W 23 Lks - 15.18'

24

T142N R 25-26 W
 G-25 Quarter Cor. Sec. 12-7
 Notes of Orig gov't Survey
 of 1872.

Cedar 10" S24°E 10 Lks - 6.60' North 1782 To M.C.

Cedar 3" N14°W 14 Lks - 9.24'

No evidence of orig corner was
 found. The area that the search
 took place had been burned
 over years ago. A lot of old
 cedar stumps in area but all
 evidence I believe has been
 obliterated. (Searched 1 Max hours)

6-5-63

James Ekstrom

25
J-25 T142N R25-26W
Section Cor. Sec. 12-13-7-18
Notes of orig gov't Survey of
1872.

Cedar 6" S20°E 6 Lks - 3.96'

Cedar 6" S42°W 17 Lks - 11.22'

Cedar 6" N51°E 21 Lks - 13.86'

Cedar 4" N60°W 12 Lks - 7.92'

No evidence of orig corner was
found. (Searched 4 Max hours)

6-5-63

James Ekstrom

26 T142N R26-25W
L-25 Quarter Cor. Sec. 13-18
Notes of orig govt Survey
of 1872.

W. Pine 20" N3°W 12 Lhs - 7.92'

W. Pine 24" N84°E 70 Lhs - 46.20'

No evidence of orig corner was
found, the area that the search
took place had been buried over
years ago. (Searched 2 Man hours)

6-5-63

James E. Peterson

27 M, N-25
T142N R26-25 W
WITNESS

Section Cor Sec. 13-24-18-19

Notes of orig gov't Survey of
1822.

W. Cor North 96 Lks - 63.36'

Elm 6" N22°E 10 Lks - 6.60'
(Now a Elm stump & Broken off wind fall) with blaze partially over ground

W. Pine 8" N46°W 21 Lks - 13.86'
(Now a Burned out pine stump)
(Search Time 2 Max hrs)

I Chained North from the 1/4 Cor between
Sec 19 & 24 the chaining checked w/ the
orig running notes to ponds on line.
the bearings to stumps don't check
where records distances cross up
for corner also checked for section
corner which is South 63.36' No evidence
found. But believe this is right place
for W. Cor.

6-4-63

James H Ekstrom

affidavit
and

10-9-63 W. H. Ekstrom

Set a 2" inside diameter galvanized steel monument
60" long 36" in ground capped with a 3" diameter
bronze tablet stamped

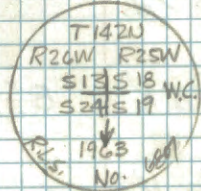

New B.T.'s:

Cak 11" N12°W 62.9 feet scribed, W.C. S13 BT
Cak 6" N50°E 57.2 feet scribed, W.C. S18 BT
Cak 5" S15°W 7.7 feet scribed, X BT
Rock 3x3x1 with X chiseled on top 57°W 23.7 feet
Spd sign post 72" long 24" in ground dec South 4.1
feet with signs 54-4.5, 54-2 attached

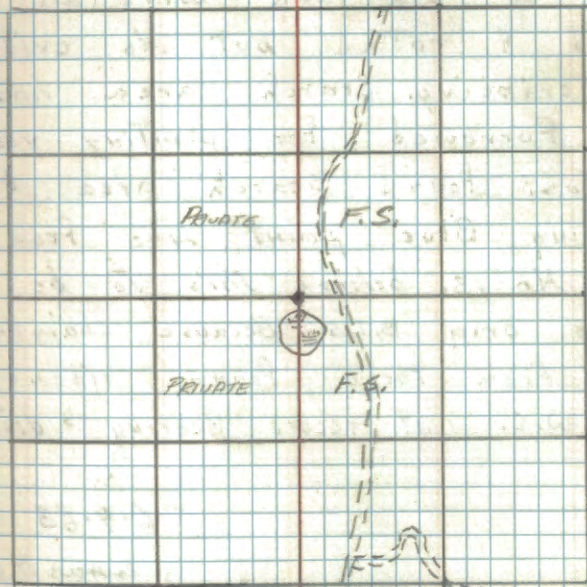

W. H. Ekstrom

28 T142N R26-25W
P-25 Quarter Cor. Sec. 24-19
Notes of orig gov't Survey of A
1872.

Oak 8" S84°W 37 Lks - 24.42'

Oak 6" N51°E 28 Lks - 18.48'

(Search Time 2 min hrs)

Found a old oak wind fall Badley
Burned & rotted but No evidence
of scribing. Search area has
been furrowed for planting years
previous. Found search area by
following blue point line from fire
trail No 13. believe this to be one
of the orig B.T.s because chaining
North from there found evidence
for W.C. at record Bearing & distance

6-4-63

James H. Ekstrom

R9-7150.4 by Wittmann on 1/20/77

29

T142N R26-25W

Section Cor. Sec. 24-25-19-30

Notes of orig gov't Survey
o P 1872.

W. Pine 20" S44°W 14 Lks - 9.24'

Fir 6" S70°W 28 Lks - 18.48'

Birch 4" N25°E 21 Lks - 13.86'

W. Pine 24" S50°E 18 Lks - 11.88'

SURVEY MADE BY R.F. SCHNEIDER - WALKER, MN.

N¹/₂ SEC. 25 - 1965+66

SET IRON PIPE — SET 1-18-66

WITNESSED BY

W. OAK 6 N72¹/₂E 13.9'

N. PINE 8 N33E 36.2'

N. PINE 6 N29W 86.7'

R-25⁰⁵FROM N¹/₄ SEC. 25 TO NE COR. SEC. 25 - 2755.80'
DISTANCE BY R.F.S. 1966

30 T142N R26-25W
T-25 Quarter Cor. Sec. 25-30
Notes of orig gov't Survey
of 1872.

W. Pine 10" $380^{\circ}W$ 4 Lks - 2.64'

W. Pine 10" $N65^{\circ}E$ 13 Lks - 8.58'

Found F.S. post on cedar post alongside
fire trail no markings on post - from this
post I chained south 2745' to field and
found Sec corner - looked generally
to the south of post which has been
plowed for plantation

10-8-63

W.A. Oberma

31

South $\frac{1}{4}$ Sections 25-26
From survey of subdivision of Sec. 26 by
Cass Co. Surveyor James H. Flynn & deputy
E.B. Horst in 1921. Found in Record book "C"
page 917 Cass Co. Courthouse.

Iron monument $\frac{3}{4}$ " x 30" with a ~~*~~ hexagon
head.

CERTIFICATE FILED

32 21-20

South East $\frac{1}{16}$ Corner section 26
From the subdivision notes by Cass Co.
Surveyor J. H. Flynn & dep. E. B. Horst in
1921

Iron monument Found 2" dia iron pipe
laying along side Bulldozing for
New Fence line. Found location
by chaining East 1280' from Center
South $\frac{1}{16}$ Cor Sec 26.

6-6-63

James Ekstrom

CERTIFICATE FILED

33 T-20

East Center $\frac{1}{16}$ Corner Sec. 26

Notes of section subdivision by Cass Co.
Surveyor J. H. FLYNN & Deputy E. B. Horst in
1921. Cass Co. record book "C" page 787.

Iron monument. - Found $1\frac{1}{2}$ " diameter i.p.

Set 2" inside diameter, 60" long, galvanized
steel pipe filled with concrete and capped
with a 3" diameter bronze tablet stamped -

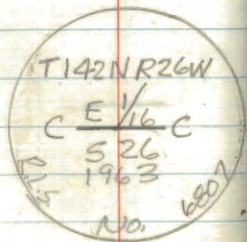

New B. T. 's:

Ash - 5" $S14^{\circ}W$ 139.1 feet scribed CE $\frac{1}{16}$ S26 B

Balm-of-Gilead - 7" $S86^{\circ}W$ 89.3 feet scribed CE $\frac{1}{16}$ S26 B

Cedar Post - 4x4x60" with red top due east
5.0 feet with signs 54-2 & 54-4 attached

8-20-63 W. Okerman
J. Ekstrom

Affidavit
GHE

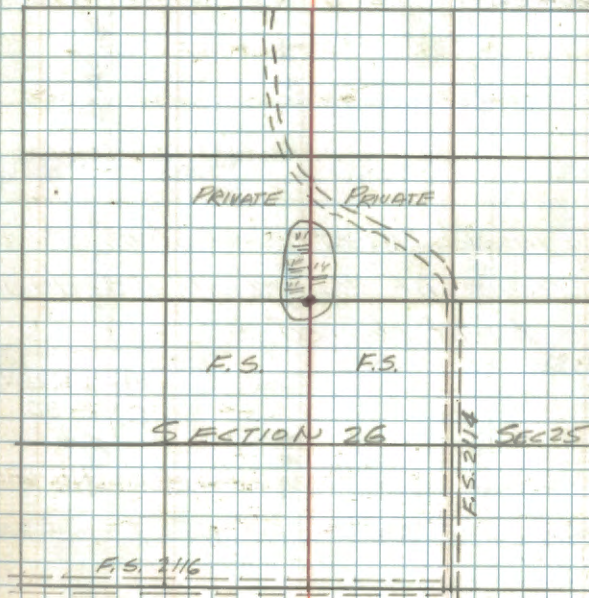

W. Okerman

34 T-19

Center Quarter Corner Section 26.
Notes of sec. subdivision by Cass County
surveyor J.H. Flynn & deputy E.B. Horst.
in 1921 - Cass Co. record book "C" page
457.

Iron monument. - Fd 2" i.p. marking corner

Set a 2" inside diameter 60" long galvanized
steel monument capped with a 3" diameter
bronze tablet stamped ~

T142N R26W
C $\frac{1}{4}$ S26
1963
R.L.S. No. 6807

New B.T.s:

Oak 5" N25°W 12.8 feet scribed C $\frac{1}{4}$ S26 BT
Oak 8" N41°E 33.5 feet scribed C $\frac{1}{4}$ S26 BT
Steel sign post 72" long, 24" in ground
due East 47 feet with sign 54-2 & 544
attached

W.D. Chapman
James H. Ekstrom

Affidavit
SITE

Copy of County plat of Subdivision Sec 26

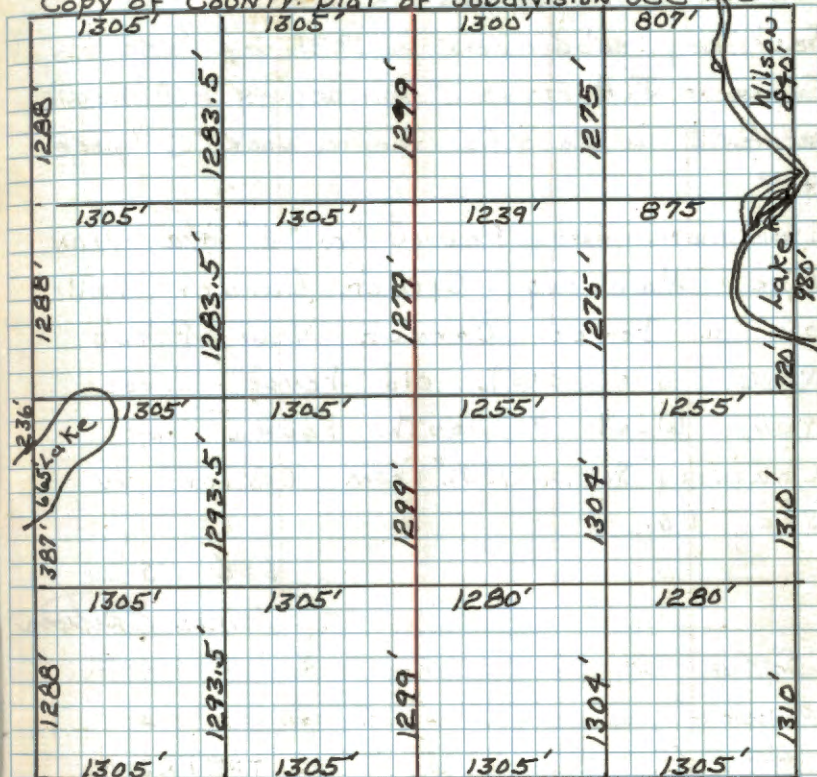

9-5-63
W.D. Chapman
J. Ekstrom

SECTION 26

FR. - FR.

F.S. F.S.

FR 216

35 21-19

Center South $\frac{1}{16}$ Section 26

Sectional subdivision in 1921 by Cass Co. Surveyor J. H. FLYNN & his deputy E. B. Horst recorded in Cass Co. record book "C" page 417

Iron monument. Found a 2" dia iron pipe marking corner. Corner falls on a fence corner. New fence runs due east, old fence lines run west & south. Found by chaining south 1299' from center $\frac{1}{4}$ Sec 26.

6-6-63

James Ekstrom

Set a 6" diameter, 60" long cylindrical concrete monument capped with a 3" diameter bronze tablet stamped

T142N R26W

S $\frac{1}{16}$ | 526

1963
R.L.S. No 6807

Oak 6" N 15° E 21.6 feet scribed CS $\frac{1}{16}$ BT

Oak 9" N 57° W 5.0 feet scribed CS $\frac{1}{16}$ 526 BT

Steel sign post 72" long dia west 5.2 feet with signs 54-2 & 54-4 attached

Affidavit
2116.

8-23-63 W. Okerman
J. Ekstrom

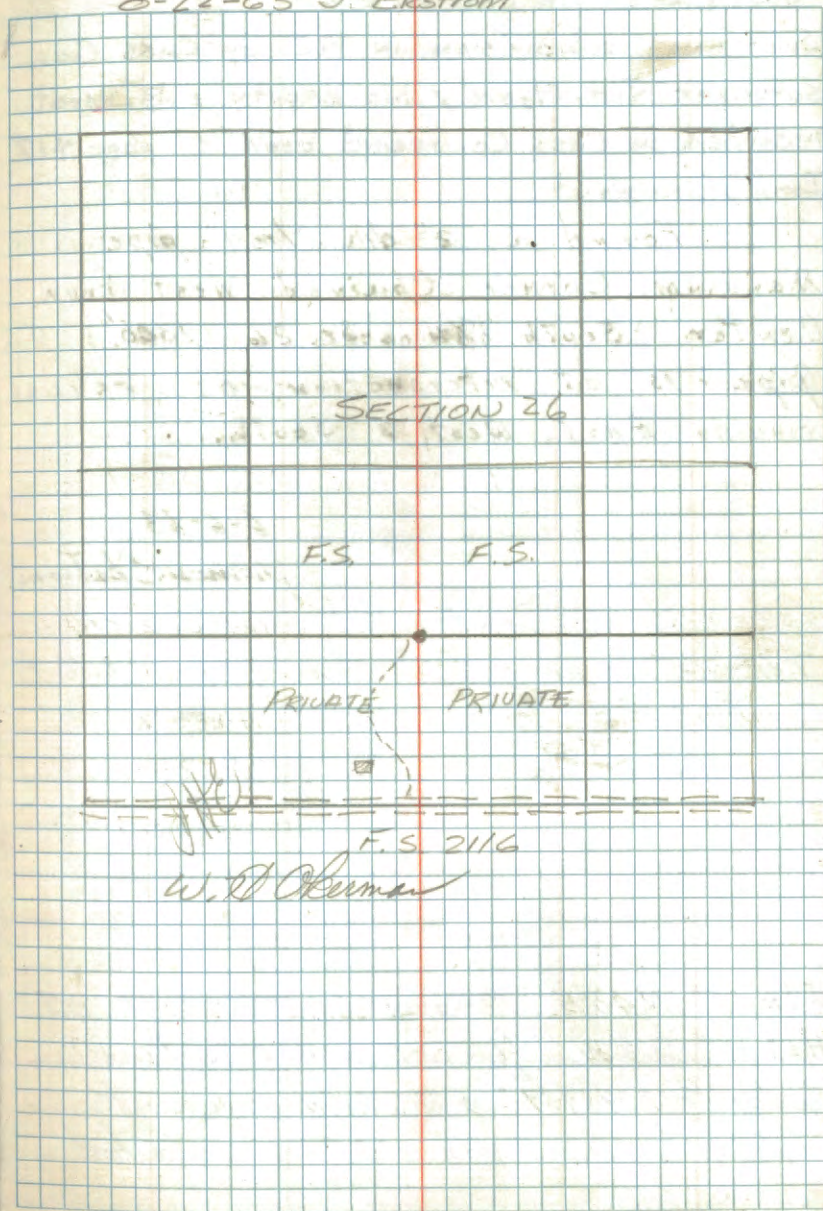

36 21-18

South West 1/4 Section 26

Sectional subdivision in 1921 by Cass Co. surveyor J.H. Flynn & his deputy F.B. Horst recorded in Cass Co. record book "C" page 717
Iron monument.

Found a 2" dia Iron pipe marking corner. Chained West from Center South 1/4 Cor. Sec 26 1305' pipe is at intersection of fences running East, West & South.

6-6-63

James Ekstrom

Set a 6" diameter, 60" long cylindrical concrete monument, capped with a 3" diameter bronze tablet stamped—

T142N R26W

SW 1/4 326

1963

R.L.S. NO 6807

Elm 6" N40°E 22.8 feet scribed SW 1/4 BT
Ash 6" S63°W 71.0 feet scribed SW 1/4 BT
Cedar Post 4x4x^{60"}72 with red top due west
5.5 feet with signs SA-4 & SA-2 attached

PFDavit
ONE

8-23-63 W. Okerman
J. Ekstrom

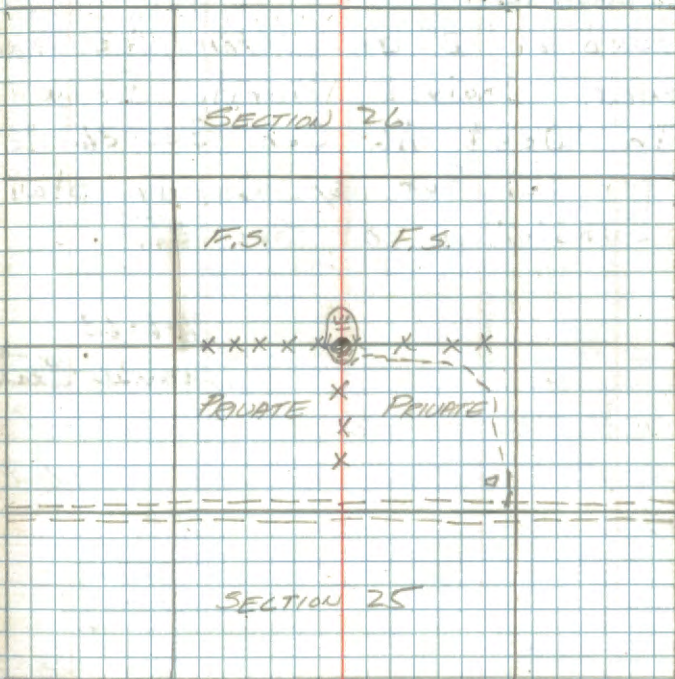

William D Okerman

James Ekstrom

37 T-18

Center West $\frac{1}{16}$ Corner Section 26
 Sectional subdivisions in 1921 by Cass Co. Surveyor
 J. H. FLYNN & Deputy E. B. Horst recorded in
 Co. record book "C" page 417.
 Iron monument.

Found a 2" dia Iron pipe Marking
 Corner, Chained North From
 South West $\frac{1}{16}$ Cor Sec 26 1293.5'
 as per call for by County plat
 of Subdivision of Sec 26.

6-6-63

James Estrom

Set a 2" inside diameter 60" long galvanized steel
 monument; capped with a 3" bronze tablet
 stamped -

T 142N R 26W
 W 1/16
 C 5 26 C
 1963
 P.L.S. No. 6807

Maple 6" N18°W 22.2 feet scribed on $\frac{1}{16}$ S 26 BT
 Maple 6" S 75°W 34.0 feet scribed on $\frac{1}{16}$ S 26 BT
 Steel sign post 72" long due west 3.6 feet
 with signs 54.2 & 54.4 attached

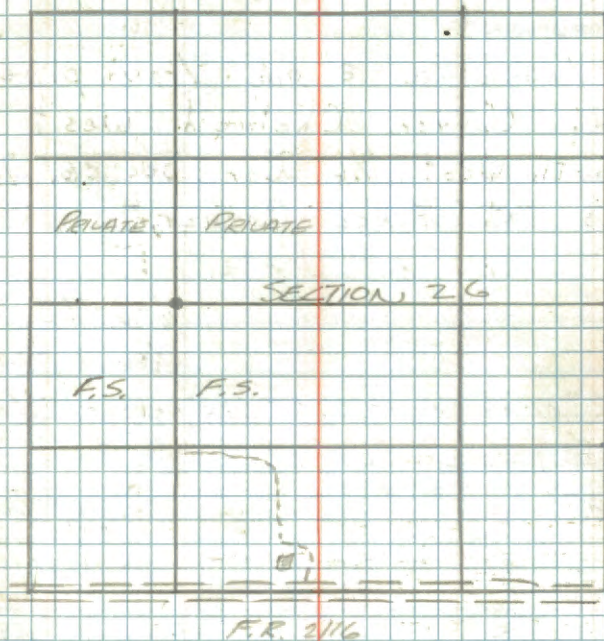
Affidavit
JHE9-5-63 - W Okerman
J Estrom

W. D. Okerman
 James Estrom

38 21-17

South 1/16 Corner Sections 26-27
Sectional subdivision in 1921 by Cass County
surveyor J.H. FLYNN & deputy E.B. Horst. Recorded
in Co. record Book "C" page 417
Iron monument.

Found a 2" dia iron pipe
Marking Corner. Chained west from
the South West 1/16 Cor. Sec 26. 1320'
pipe is at Fence Corner.

6-6-63
James Ekstrom
Set 2" inside diameter, 60" long pipe filled with
concrete and capped with 3" diameter bronze tablet
stamped
T142N R26W
S1/16
S27 | S26
1963
R.L.S. No. 6807

- Oak 7" N32°E 37.7 feet scribed S1/16 S26 BT
- Ash 8" S25°W 38.2 feet scribed S1/16 S27 BT
- Rock 5' x 4' x 1/2" S62°E 46.7 feet with X checked on top
- Cedar Post 4" x 4" x 60" with red top glue west
3.3 feet with signs 54-2 & 54-4 attached.

Affidavit
8/16

8-23-63 W. Okerman
J. Ekstrom

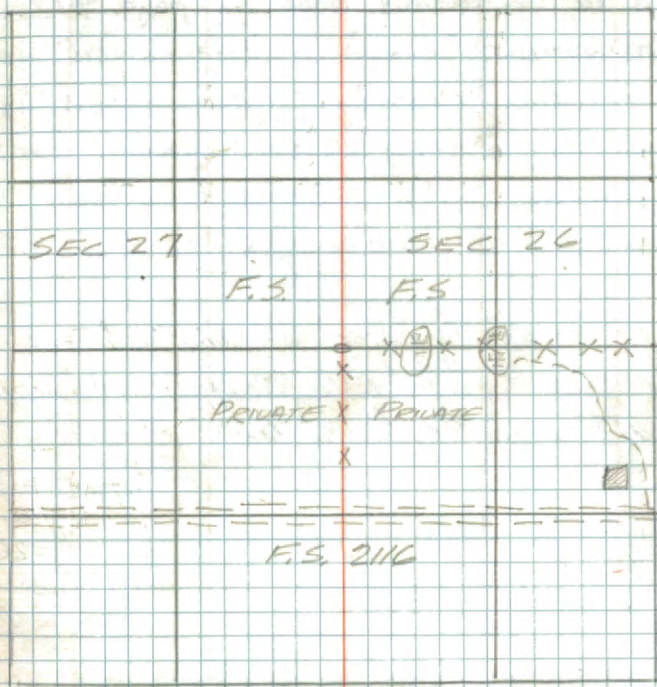

W.D. Okerman
James Ekstrom

39 S-17

North 1/16 Corner sections 26-27

Sectional subdivision 1921 by Cass County
surveyor J.H. FLYNN & deputy E.B. Horst
recorded in Co. record book "C" page 417.

Iron monument found a 2 inch dia. iron
pipe marking corner. Corner falls in
a small bog alder & willow swamp. Found
by chaining South 1288 Ft. from sec. cor.
as per call of county plat 4-17-63 RHM

Set a 2" inside diameter 60" long galvanized
steel monument filled with concrete and capped
with a 3" diameter bronze tablet stamped

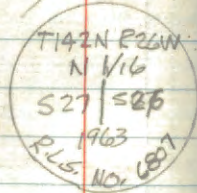

New B.T.'s:

Ash 8" N68°E 44.7 feet scribed N 1/16 326 BT

Ash 5" N17°E 48.0 feet scribed N 1/16 526 BT

Rock 3'x3'1" N53°W 53.4 feet X chiseled on top

Cedar Post 4x4x60" with red top 24" in ground
due West 21.0 feet with signs 1505 & 54-4
attached

Affidavit
7-21-64

7-17-63 - W. O. O'Brien

B. McDonald
J. Ekstrom

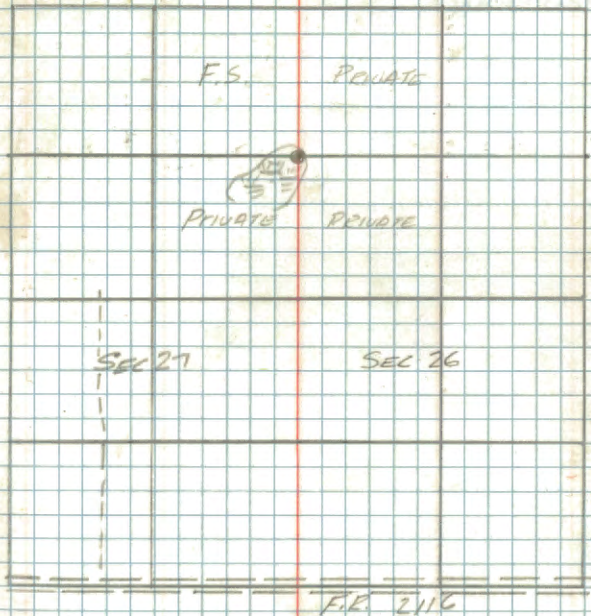

W. O. O'Brien

West $\frac{1}{16}$ corner Sections 26-35

Subdivision of section 26 in 1921 by Cass
Co. surveyor J.H. FLYNN & deputy surveyor E.B. Horst
recorded in record book "C" page 417 Cass Co
courthouse.

IRON MONUMENT

Center Quarter Corner Section 8

Notes of sectional subdivision by Cass Co.

Surveyor J.H. FLYNN & deputy E.B. Horst in 1920

see Cass Co. record Book "C" page 386-387

set Iron monument

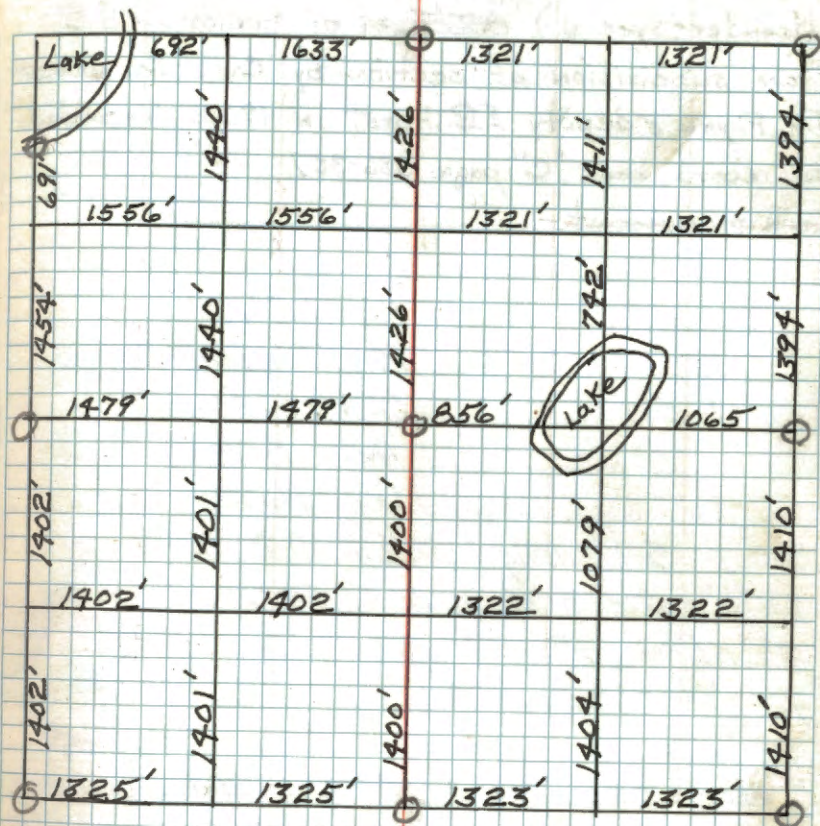

O Denotes I. M.

Meander (special) ^{1079' north} ~~856' East~~ of Center ^{SE 1/16} ~~1/4 S8~~
 From subdivision of section by Cass Co. surveyor
 J.H. Flynn & deputy E.B. Horst in 1920. Recorded
 in record book "C" page 386-387.

~~Iron monument~~

August 23, 1983

Ptly cloudy, mild, breeze

PC to G. Kosenko

Arde - B. Ausk

Don Harman

Decl: $5^{\circ}E$

Set a 5 ft. long by $2\frac{1}{2}$ in O.D. iron pipe
 with a 3 in. diam brass cap stamped
 as shown, 18 inches above the
 ground from which:



P. Oak 9.6 in, $N38^{\circ}E$ 26.97 ft to 16d nail in NW
 Red Oak 9.5 in, $S83^{\circ}E$ 9.22 ft to 16d nail in
 Red Maple 6.8 in, $S86^{\circ}W$ 6.34 ft to 16d nail in
 Metal fence post, south, 30 ft w/542, 54.9

Recovered no evidence of the 1920 survey

face, double blazed, scr: "SMC SB BT", w/60d spike
 north face, double blazed, scr: "SMC SB BT", w/60d spike
 north face, double blazed, scr: "SMC SB BT", w/60d spike

South East $\frac{1}{16}$ Corner Section 8
Survey by FLYNN & Harst in 1920 recorded
in record book "C" page 386-387 Cass Co.
Courthouse.
~~Iron monument.~~ Wood post

East $\frac{1}{16}$ Sections 8-17

Survey by FLYNN & Horst in 1920 recorded in
Cass Co. record book "C" pages 386-387

~~Iron monument~~

45

Special Meander Corner ^{856'} east
^{center} ~~7079'~~ north of
 the South East ^{1/4} corner of sec. 8

Survey by FLYNN & Horst in 1920 recorded in
 Cass Co. record book "C" page 386-387

~~Iron monument~~

Aug 24, 1983

G. Kasenko B. Ausk G. Robertson

Set a $2\frac{1}{2}'' \times 5'$ galvanized iron pipe with
 up 18" above ground with a 3" dia
 brass cap stmpd:

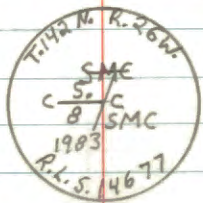

From which bears:

R. Oak 10.9" N 15° E 19.63' to a 16d nail

R. Oak 9.2" N 73° W 22.45' to a 16d nail

W. Birch 8" S 69° W 5.64' to a 16d nail

metal sign post West 4.00' with 54-2 +

All BT's have BT tags & 60d spikes driven vert.
 with red ring around tree

declination 5° E

in the E face, double blazed scribed "SMCS8BT"

in the S face, double blazed scribed "SMCS8BT"

in the NW face, double blazed scribed "SMCS8BT"

54-9 signs

cally in base of BT blaze, blazes painted red

46 F-7

Center North $\frac{1}{16}$ Corner Section 8

Survey by Flynn & Horst in 1920 recorded in Cass Co. Record book "C" page 386-387.

Iron monument.-

Found a scribed wood post wired to a fence corner post. Adjacent land owner Mr. Pahl states that this is point for corner established by Cass Co. surveyor Flynn. position checks 10/ type map and by chainage South from $\frac{1}{4}$ cor. sections 5-8. 4-5-63 *W. Okuma*

Note: Additional info from above survey-who

Maple 9" S56W 10' - In Field

R. Oak 11" S57°E 17' - Fd oak stump at record bearing & distance (badly burned)

Set a 6" diameter 60" long cylindrical concrete monument capped with a 3" diameter bronze tablet stamped

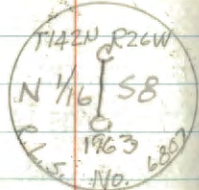

~~Ash~~

Granite boulder

New B. T.'s:

Oak 7" N 75°E 17.9 feet scribed on $\frac{1}{16}$ S8 BT

Oak 7" N 12°W 16.0 feet scribed on $\frac{1}{16}$ S8 BT

Color Post 4x4x60" with red top due North 3.8 feet with signs 54-23544 attached

17 Affidavit
7-21-64

9-24-63

W. Okuma
J. H. Ekstrom

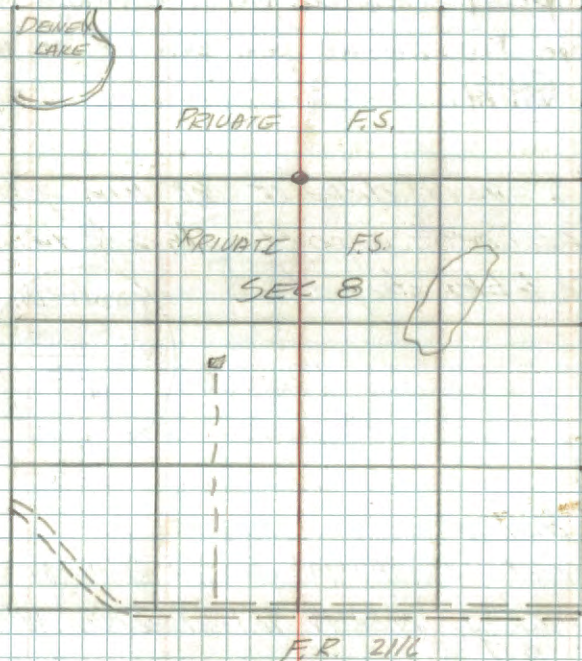

W. Okuma
J. H. Ekstrom

47 E-6

West 1/4 Corner Sections 5-8

Survey by FLYNN & Horst in 1920 - recorded
in Cass Co. record book "C" pages 386-387

Iron monument

Found a scribed post alongside old
fence post. Found by chainage North
from the NW 1/4 as per call of Co. Notes
4-8-63 RHM.

Set a 2" inside diameter 60" long galvanized
steel monument capped with a 3" diameter
bronze tablet stamped ~

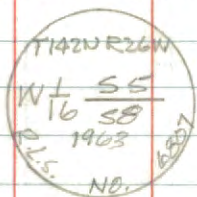

New B.T.'s:

Tamarack 9" S89°W 81.0 feet scribed W 1/4 58 BT

Tamarack 5" N23°W 98.1 feet scribed W 1/4 55 BT

Cedar Post 4 1/4" x 60" with red top due East
2.4 feet with signs 1505 & 54-4 attached

Affidavit
7-21-64

9-24-63 W. Olerman
J. Ekstrom

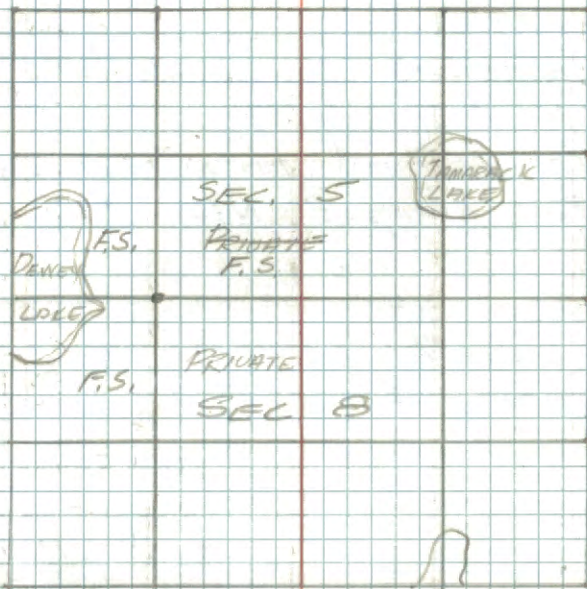

W. Olerman
J. Ekstrom

48 F-6

Northwest 1/16 Corner Section 8

Survey by J.H. FLYNN & E.B. Horst recorded
in Cass Co. record book "C" page 386-387

Iron monument-

Found a scribed post marking corner
alongside a good fence post. post is nailed
to fence post.

Found a scribed cedar stump N 53°W
10.6 Feet. 9-8-63 J.H.F.

Note: Additional info on above survey
W. Pine stump 8" N 48°W 10.5'

Set a 6" diameter 60" long cylindrical
concrete monument capped with a 3" diameter
bronz tablet stamped-

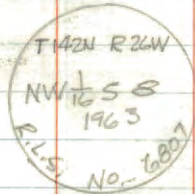

New B. T. 's:

Oak 20" S 31°W 24.9 feet scribed NW 1/16 S 8 BT

Two Oak 14" N 1/4 trunk N 53°E 64.1 feet scribed
NW 1/16 S 8 BT

Cedar Post 4x4x60" with red top due North
2.8 feet with signs 59-2864-4 attached

Affidavit
7-21-64

9-24-63 W. Olerman
J. Elstrom

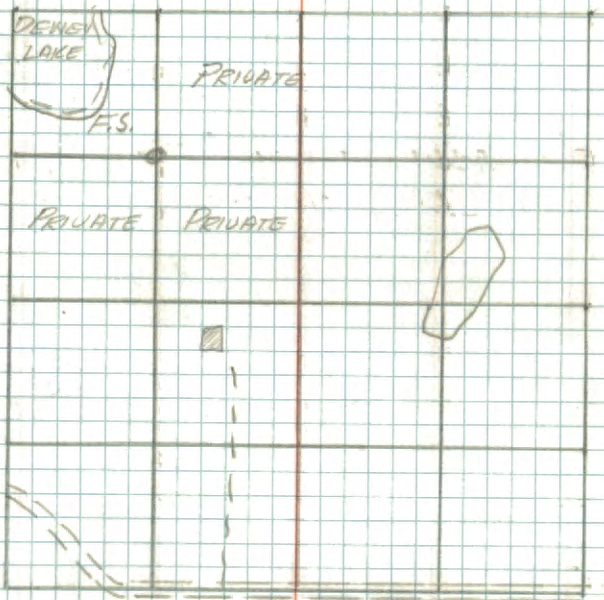

F.S. 2116

W. Olerman
J. Elstrom

49

North $\frac{1}{16}$ Corner Sections 7-8

Survey by FLYNN & Horst in 1920 recorded
in Cass Co. record book "C" page 386-387

Meander Corner South bank Dewey Lake
 Sections 7-8 691' north of N¹/₁₆ Sec's 7-8
 Survey by FLYNN & Horst in 1920 recorded in
 Cass Co. record book "C" page 386-387.

See Bk 3, p 16, Book 4, pp 29

Spr

August 24, 1983

Rain

PC. to G. Kosenko

Aide - G. Robertson

B. Husk

D. Harman

Decl = 5° E

Recovered an old rusted 2 in o.d. iron
 pipe. Adjacent to this was an original
 Government Survey post point. It
 record bearing and distance recovered
 the original Tamarack bearing tree

Set a 15 ft long by 5/8 in diam aluminum
 rod inside the recovered iron pipe. Aluminum
 rod has a 3 1/4 in diam aluminum cap stamp
 up 6 inches

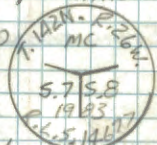

Tamarack 4.5" N16° E, 6.55 ft to 16d nail
 NOW 5"
 west face, double blazed, scr "MC 58 BT", w/ 60d spike
 Tamarack 4.8" S18° E, 56.83 ft to 16d nail in
 NOW 5"
 west face, double blazed, scr "MC 58 BT", w/ 60d spike
 Metal fence post south, 5.0 ft w/ 54-2 & 54-9
 LAYING DOWN
 16 ft post

04-21-2011 R. MAIN

GPS IRON

51 H-5

South $\frac{1}{16}$ Corner Sections 7-B

Survey by Flynn & Horst in 1920 - recorded
in Cass Co. record book "C" page 386-387

~~Iron monument~~

Ed metal location poster on ~~timber~~ fence
past - fence line runs E-W also Ed
square post under fence line
9-20-63 who

From F.S. Field books Tam 7" N86°W.25

Tam 6" N25°W.15

Tag on Tam 7" N86°W.25

52

J-6

West $\frac{1}{16}$ Corner Sections 8-17

Survey by FLYNN & Horst in 1920 - recorded
in Cass Co. record book "C" page 386-387.

~~Iron Monument.~~ -

R9-7150-4 by Witthaft 12/7/76

53

East $\frac{1}{16}$ Corner Sections 15-22

From survey of Slater township road in
1916 by Cass Co. Surveyor J. H. FLYNN & deputy
E. B. Horst - recorded Cass Co. record book
"C" page 164-167

Aspen 8" N28°E 50.0'

Aspen 5" East 31.0'

54

Center East $\frac{1}{16}$ Sec. 22

From survey of Slater twp. road by FLYNN
& Horst in 1916 Co. record book "C" page 167-168.

Aspen 6" S56°W 34.0'

X-21 ~~CENTER~~ QUARTER CORNER SECTION 35-36

1872 ORIG GOVT SURVEY

SET WOOD POST.

ASPEN 6" S51W 6 LKS 3.96'

ASPEN 6" S52E 75 LKS 49.5'

1912 J. FLYNN

FD GOVT BT ASPEN 10" S52E 75 LKS.

1982 CASS CO.

FD 1/2" ROD WITH 1" X 2" SOLE OVAL HEAD DOWN 24'

IN CENTER LINE OF CO ROAD #4.

BT

W OAK 4" S52E 79.25'

BALSAM 6" S80E 91.34'

C.F.P. N79E 46.58'

1986 W. CURD

FD IRON MONUMENT 24' DOWN & SET 2" X 2" IRON
PIPE WITH BRASS CAP ON TOP. MONUMENT IS 1"
BELOW BACKTOP SURFACE CO RD #4.

1986 "CONT"

MONUMENT STAMPED:

1986
1/4
S35+536
T142 R26
11395

BT DOUBLE BLAZED

W OAK 4" S55E 79.23' TO NAIL

ASPEN 6" EAST 72.77' TO NAIL

POWER POLE N15E 150.52'

REFER TO CERT OF LOCATION # 291474

56 H-6

South West $\frac{1}{16}$ Corner Sec. 8
Chained south from the C.W. $\frac{1}{16}$ of
sec. 8 as per call of Co. Notes, found
a decayed post w/ dim scribe marks
laying beside fence line 4-8-63 RAM

From F.S. Field book tag on fence post

57 A-4 T192-143 N R 2660

East $\frac{1}{16}$ corner sections 6-31
Found a $\frac{1}{2}$ iron pipe marking corner
under a fence line running East-West.
4-8-63 *ATM* *Don*

58 H, J-17 (CONT ON pg 72 BOOK 3)

Meander corner sec's 10-11

Notes of original govt. survey of 1872

Spruce 4" N 44° E 10 lks (6.6')

Tamarack 5" N 86° W 21 lks (13.86')

Found the original post marking corner scribe M.C.S 10 and M.C.S 11 visible.

Corner is at end of old fence line.

Found a second post laying along side corner w/ scribe M.C. believe this to

be from a more recent survey.

4-9-63 (R.H.W. Donald)

Chained south from the corner between Sec's 10 & 11 to stakes identified as M.C., a distance of 1368' (Gov't 28.5ch, 18810')

Found point of stake identified as original above, below water line. The position of this corner as found was perpetuated by J. H. Flynn, Cass County Surveyor, some 40 yrs ago. Mr Clarence Vanatta, property owner adjacent to corner, states that this location is proper and has been accepted by him for over 40 years 2

93-63 - W. O. Oorman
J. Ekstrom

Affidavit
7-21-64

Set 6" diameter, 60" long cylindrical concrete monument, capped with a 3" bronze tablet stamped

T142N R26W
S10S11

M.C.
1963
P.L.S. NO. 6807

New BT's:

Red Pine 1" N 54° E 287.3' scribed M.C.S 11, BT
Cedar Post with red top 4" x 4" x 60' set 24" in ground with
F.S. location paper attached N 56° W 5.1 feet
Cedar Post with red top 4" x 4" x 60' set 24" in ground with
signs 54-435-2 attached due North 5.7 feet

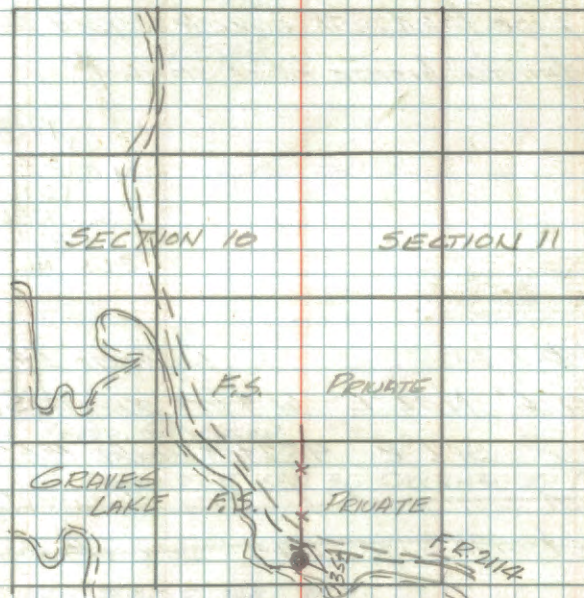

W. O. Oorman
Clarence Vanatta J. H. Ekstrom
12-23-80 B. Olson Monument & BT's. OK.

59 E-19, 20

Meander Corner Sections 2-11
ON East bank of Upper Milton Lake
Original Govt Notes

Tamarack 6° N 30° E 10 Iks (6.6')

Tamarack 4° S 70° E 15 Iks (9.9')

Found original cedar post with scribe "M.C."
visible on both sides

Set a 2" inside diameter, 60" long galvanized
steel pipe filled with concrete capped with
a 3" diameter bronze tablet stamped

	T142N
M.C.	52
	511
	R26W
	1963
	R.L.S. NO. 6807

New B.T.'s.

With sign 54-2

Elm 6° N 82° E 61.4 feet scribed M152 BT

Elm 8° S 82° E 48.2 feet scribed M1511 BT

~~Steel sign post 75" long diameter 3.6~~

~~Post with signs 54-2 & 54-1 attached~~

5/31/79

PLACED BT TAGS ON BOTH BT'S ALL OK

7153-4 by M. Hayer.

MCS+
MH.

H.H. Davis
7-21-64

9-3-63 W. Okerman
J. Elstrom

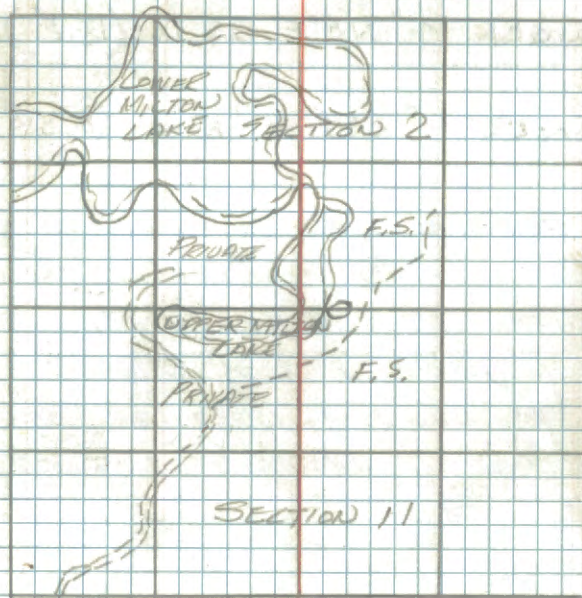

W. Okerman
James Elstrom

1986 GARY STEVENSON

FOUND MONUMENT SET BY OKERMAN IN 1963.

NEW BTS

ASH 14" S 80° E 144.30'

Elm 14" S 45° E 94.64'

REFER TO CERT OF LOCATION #295279

60

E-1819, a

on arm of upper Milton

Meander Corner Sections 2-11 on
west bank of upper Milton Lake

Notes of original Govt. survey

Tamarack 4" N8°E 20 ks (13.2')

Tamarack 4" S28°W 13 ks. (8.58')

Search for by C. Krause & M. Hayes
6/26/79. No evidence found. Search
area in general area of extended fence
line from w/ko area. Many Tam. logs under
one foot of swamp grass at edge of
lake.

M. Hayes

7150-4 by M. Hayes

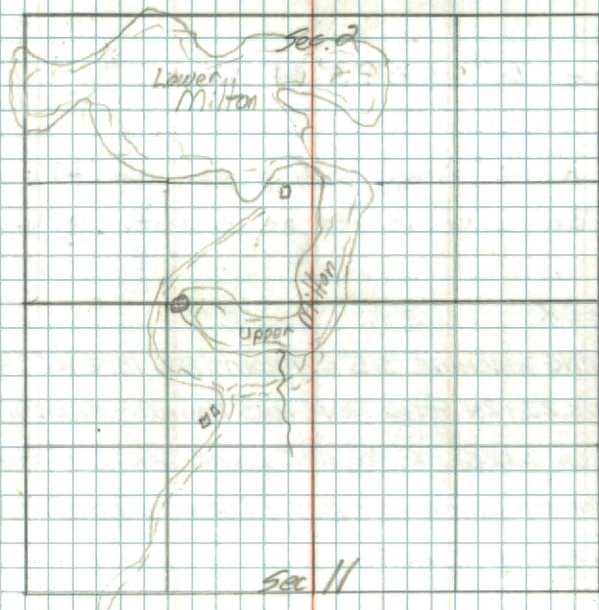

61

Meander Corner Sec's 23-24
 North bank Wilson Lake.
 Notes of Original Govt Survey
 Spruce 8" West 8 lks

Spruce 6" 589°E 14 lks

Found a 1/2" dia. iron pipe on tip of
 point. Believe it to be county M.C.

10/18/88 OK

RAN STRING MACHINE S 5° E FROM IRON PIPE AT 1/4 COR.
 BET. SEC'S. 23+24 - NO IRON WAS FOUND - BELIEVE IT
 MAY BE IN LAKE - THERE ARE SOME LARGE N. PINE
 ON TOP OF RIDGE POINT - BUT NO TAG COULD BE FOUND
 USED LOCATOR IN AREA

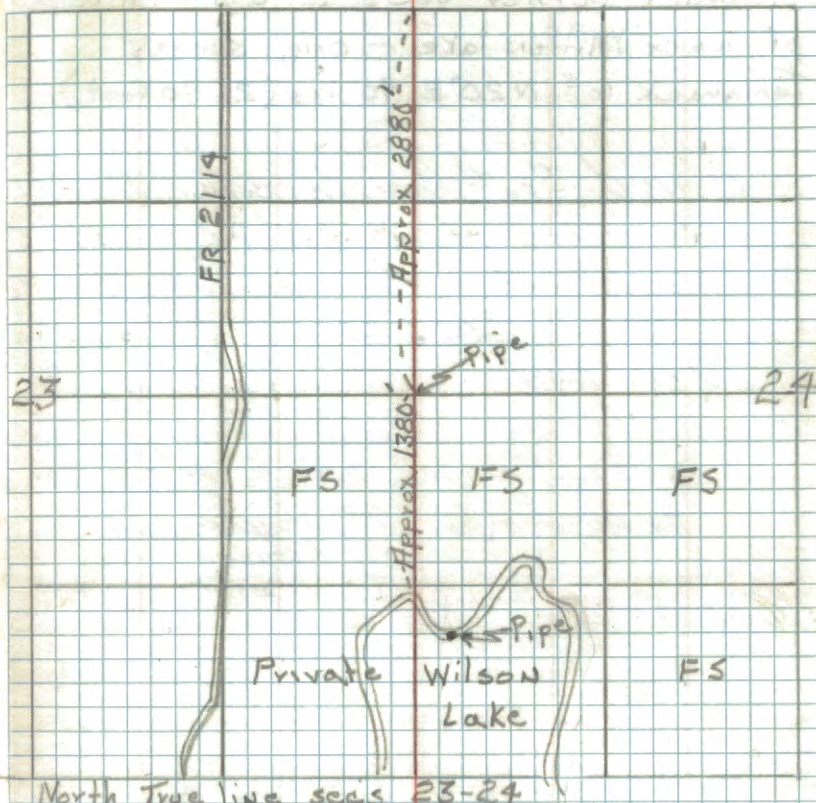

North True line sec's 23-24

25.60 MC

31.00 leave March

40.00 1/4 Cor.

NOTES BY CASS CO. SURVEYOR E.B. HORST 1921
 BOOK C. PAGES 418+416 SURVEY RECORD # 457
 FD. SPRUCE STUMP WEST 8 LKS. + SPRUCE DOWN FROZEN IN
 ICE + BOG - CUT OUT TO IDENTIFY
 MARKED NEW B.T'S.
 TAM 4 N 42 W 8'5"
 TAM 3 N 61 E 2'8"

62 C, D-17

Meander Corner Sec's 2-3 North bank
of lower Milton lake - orig. survey
Tamarack 6" N 20° E 40 lks. (26.40 feet.)

Chained South from Sec corner 44.5 ch
2837' short of waters edge by east
searched entire area - very badly burned.
10-1-63

3 man hours

7-23-79. Searched from 1/4 cor position
- no evidence. M. Hayes
C. Klause
J. Reimer

South true line sec's 2-3
42.50 chains 1/4 cor.
44.50 " M.C. North bank
54.50 " M.C. South bank

Meander corner sec's 2-3 south bank
of lower Milton lake - orig. Survey
Tamarack 6" S20°W 60 1ks. (39.60 ft.)

Elm 6" S27°W 55 1ks (36.30 ft.)

7-23-79 Searched but no evidence. May
want to look again. M. Hays

Meander corner East shore
of Moon Lake. - Orig Survey

Aspen 11" NB7°E 21 Lks - 13.86'

Aspen 7" S62°E 16 Lks - 10.56'

Meander Corner West Bank
of Moon Lake (orig Survey)

Aspen 12" N70°W 16 Lks -

Aspen 9" S65°W 10 Lks -

Quarter Cor Sec 6-31
Notes of orig gov't Survey of
1872.

Spruce 6" S10°E 13 Lks- 8.58'

Spruce 10" N22°W 9 Lks- 5.94'

67

Meander Corner South West
Bank of Mud Lake (orig Survey)

Tan 4" West 10 LKs - 6.60'

Tan 3" S88° 9 LKs - 5.94'

Meander Cor North West
Bank of Mud Lake (orig Sur)

Tan 4" N40°W 9 Lks -

(No other trees)

Meander Cor South Bank
of Dirty Nose Lake.
(orig Survey)

Spruce 6" S46°E 15 Lks - 9.90'

Spruce 4" S20°W 12 Lks - 7.92'

Meander Cor North Bank
of Dirty Nose Lake
(orig Survey)

Spruce 6" N37°W 21 Lks - 13.86'

Spruce 4" N19°E 15 Lks - 9.90'

Quarter & Meander Cor East
Bank Taylor Lake (orig Survey)

Aspen 12" N67°E 13 Lks 8.58'

Birch 8" S33°E 17 Lks 11.22'

CASS COUNTY DITCH SURVEY #5 BOOK 7 Pg. 55
SURVEY BY F.F. WILSON - 1916
FOUND STUMPS OF BOTH ORIG. BT'S.
MARKED NEW BT'S.

W. PINE 12 N13°42'E 80.8' NAIL IN BLAZE
N. PINE 12 S74°E 81.8' " " "

72 A-6,7

Meander Cor West Bank
Taylor Lake (orig survey)

Birch 10" N80°W 50 Lks- 33.00'

Chained East from E of Hwy 28.25 chs.
(1864.5'). Chainage hits lake very
well. Found no evidence of corner
or bit.

11-20-63

W. Okerman

J. Ekstrom

W. Okerman

Meander Corner Sec 25 & 26
South Bank of Wilson Lake.
(orig Survey)

Tan 4" N45°W 5 Lks - 3.30'

Tan 4" S40°E 5 Lks - 3.30'

74 R-21, 22

Meander Corner Sec 24 & 25
East Bank Wilson Lake
(Orig Survey)

W. Pine 8" N52°E 5 Lks - 3.80'

Spruce 6" S35°E 3 Lks - 1.98'

Search by McDonald & Ekstrom using
maps only Spring of '63 no evidence

W. Ekstrom

CASS COUNTY NOTES BY JAMES H FLYNN 1921

RECORDED IN BOOK "C" PAGE 415

FOUND EVIDENCE OF PINE STUMP FROZEN IN ICE

THAW OUT AND TURN OVER AND FOUND SCRIBE

MC S25 BT

MARKED NEW BT'S.

N. PINE 16 N35E 16.0'

W. PINE 10 S45E 6.0'

SURVEY MADE BY PVT. SURVEYOR - R.F. SCHNEIDER
WALKER, MN. N 1/2 SEC. 25 - IN 1965

SET IRON PIPE FOR MC. EAST SHORE OF WILSON LAKE

WITNESS BY IRON SET ON 1-18-66

N. PINE 20" N35E 16.0'

W. PINE 15 S39E 6.0'

N. PINE 16 S37E 109.2'

6-23-89 GB-CK

Fd. 1 1/2" OD IRON PIPE - 4" ABOVE GROUND - 12" ABOVE LAKE

8' EAST OF EDGE OF WATER - IRON IS IN FRONT YARD OF

SUMMER HOME WHICH IS ON LINE FROM W'116 TO MC

Fd. 1921 BT

N. PINE 24" N36E - 16.0' FROM FACE OF TREE - UPPER

BLAZE HAS SCRIBE VISIBLE - LOWER BLAZE CLOSED

Fd. 1921 BT

W. PINE 20" S39E - 6.0' FROM FACE OF TREE - UPPER

AND LOWER BLAZES ARE CLOSED

1965 BT BY R.F.S.

N. PINE 20" S37E - 109.2' FROM MIDDLE OF PINE

UPPER & LOWER BLAZES (SMALL)

PLACED (4) ROCKS AROUND 1 1/2" IRON

75 N-21

Section Cor Sec 13-14-23-24

Notes of orig gov't Survey of 1872.

Birch - 8" N35°E 21 Lks - 13.86'

Birch - 8" N4°W 28 Lks - 18.48'

Aspen - 14" S56°E 22 Lks - 14.58'

Aspen - 10" S54°W 23 Lks - 15.18'

Notes of U.S. Gov't Survey of 1914 meandering island in lake - reestablish sec corner witness by Norway Pine 20" N36°E 117 Lks - (772') - Fd White pine with scribing visible record brg & dist NE Cor of house S14°45'E 244 Lks - gone

Note:

From this reestablished corner the survey of the island was begun by proceeding N 74° 55' E ⁽⁶⁰¹⁰⁾ 111 Lks (703.8') to a boulder from which a

N. Pine 20" N 77° 30' W 62 Lks ^{Found at} record brg & dist
N. Pine 12" N 40° 30' E 4 Lks scribing visible

9-26-63 W Okerman

J. Ekstrom

From W. Pine & boulder on island previously identified set corner to nearly agree with both ties.

Set a 6" diameter 24" long cylindrical concrete monument flush with ground and capped with a 3" diameter bronze tablet stamped

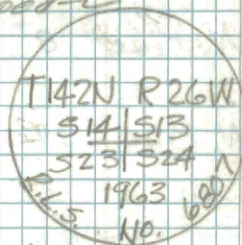

New B.T.'s:

Oak 10' N30°W 47.2 feet scribed S14.57
NE corner house S15°E 35.8 feet top edge of foundation
NW " " S 49°W 22.7 feet
Gov't W. Pine 23" N26°E 772 feet scribing visible
& sign ST-4 attached

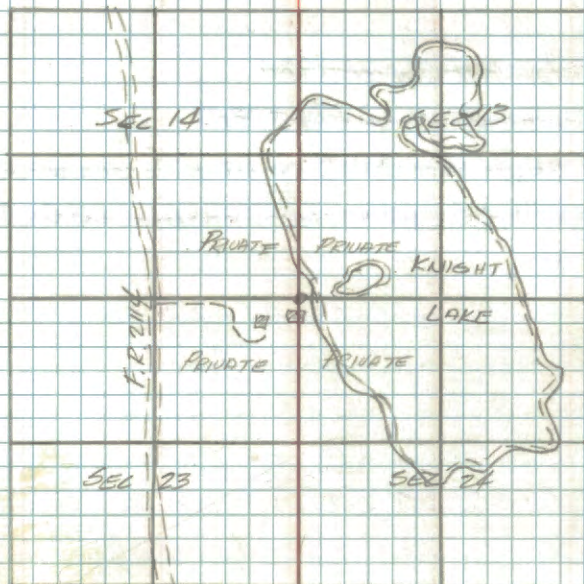

James Ekstrom

W. Okerman

7-21-61
Affidavit

76 N-22, 23

Meander Cor Sec 13 & 24
East Bank of Knight Lake
(Orig Notes)

N. Pine 8" N5°E 10 Lks - 6.60'

N. Pine 24" ? 81°E 14 Lks - 9.24'
(NIE)

I ran an east bry. across lake from
re-established Sec corner - area badly
burned; found no evidence
Search Time 3mb. 10-23-63

~~NOTES JAMES H FLYNN 1924~~

~~RECORDED IN BOOK "C" PAGE 415~~

~~FOUND PINE STUMP FROZEN IN ICE - THAW OUT
AND TURN OVER AND FOUND SERIBE MC 525 BT
ON STUMP~~

77 L, M-21

Meander Cor Sec 13 & 14
North Shore of Knight Lake
(Orig Survey)

N. Pine 10" West 2 LHs - 1.32' - Fd
pine stp at record long; distance scribing 4 visible
Cedar 8" N38°E 3 LHs - 1.98'

Corner falls very close to Fe corner, fence running
North $\frac{1}{2}$ SEly

Set 2" inside diameter, 60" long galvanized
steel monument, capped with a 3" diameter
bronze tablet stamped ~

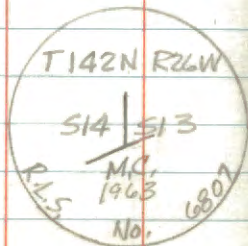

New B.T.'s; ^{50°}
R. Pine 12" S46°W 75.7 feet scribed MC S14 BT
Birch 8" N9°E 18.0 feet scribed MC S13 BT
with sign 54-4 attached

ASF idavit
7-21-64

10-23-63 W. O'Korman
J. Ekstrom

78

Meander Cor Sec 13 12 West
Bank of Dirty Nose Lake.
(orig Notes)

Spruce 6" S60°W 18 Lks - 11.88'

Spruce 6" N6°W 16 Lks - 10.56'

79 R-20, 21

Meander Cor Sec 23-26
West Bank of Wilson Lake
(Orig notes)

Aspen 6" N44°W 11 Lks - 7.26'

Birch 4" S48°W 7 Lks - 4.62'

Fd 2" ip. set by Co. Sur. Flynn 1921

Set a 6" diameter 60" long cylindrical
concrete monument capped with a 3" diameter
bronze tablet stamped z

T142N R26W

6-16-64

James Estlin

523
526

M.C.

1964

R.L.S. No. 6807

New B.T.'s

Red Pine 21 inch S52°W 17.8 feet scribed MC BT

Red Pine 17 inch S02°W 18.75 feet scribed MC BT

Oak 9" N32°W 61.4 feet scribed MC BT

Affidavit
7-21-64

8/7/79

Met Mr. Don Jacobson
 WHO WAS PREVIOUS OWNER OF THE SW 1/4
 SW 1/4 SEC. 34, T143N R26W FROM
 1960 to 1972. MR. JACOBSON
 RELATES HE ERECTED THE PRESENT
 FENCE IN THE SW CORNER OF SAID
 PARCEL AND DID NOT KNOW WHERE
 THE TRUE PROPERTY BOUNDARY WAS
 WHEN HE BUILT THE FENCE AROUND
 1964-1965. MR. JACOBSON ALSO
 STATES THAT HE DOES NOT KNOW THE
 ORIGIN OF THE PIPE AT THE APPROXIMATE
 1/4 COR. SECS. 33-34, T143N R26W.

Donald Jacobson

Aug 7 - 1979

witnessed
 by

David L. Thum
 Michael C. Hayes

IMPROVED TABLES AND INFORMATION

HORIZONTAL STADIA CORRECTIONS

2°-00'	— 0.1	21°-00'	— 12.8	33°-00'	— 29.7
3°-00'	— 0.3	21°-30'	— 13.4	33°-15'	— 30.1
4°-00'	— 0.5	22°-00'	— 14.0	33°-30'	— 30.5
5°-00'	— 0.8	22°-30'	— 14.7	33°-45'	— 30.9
6°-00'	— 1.1	23°-00'	— 15.3	34°-00'	— 31.3
7°-00'	— 1.5	23°-30'	— 15.9	34°-15'	— 31.7
8°-00'	— 1.9	24°-00'	— 16.5	34°-30'	— 32.1
9°-00'	— 2.5	24°-30'	— 17.2	34°-45'	— 32.5
10°-00'	— 3.0	25°-00'	— 17.9	35°-00'	— 32.9
10°-30'	— 3.3	25°-30'	— 18.6	35°-15'	— 33.3
11°-00'	— 3.6	26°-00'	— 19.2	35°-30'	— 33.7
11°-30'	— 4.0	26°-30'	— 19.9	35°-45'	— 34.1
12°-00'	— 4.3	27°-00'	— 20.6	36°-00'	— 34.6
12°-30'	— 4.7	27°-30'	— 21.3	36°-15'	— 35.0
13°-00'	— 5.1	28°-00'	— 22.0	36°-30'	— 35.4
13°-30'	— 5.5	28°-30'	— 22.8	36°-45'	— 35.8
14°-00'	— 5.9	29°-00'	— 23.5	37°-00'	— 36.2
14°-30'	— 6.3	29°-30'	— 24.3	37°-15'	— 36.6
15°-00'	— 6.7	30°-00'	— 25.0	37°-30'	— 37.1
15°-30'	— 7.2	30°-15'	— 25.4	37°-45'	— 37.5
16°-00'	— 7.6	30°-30'	— 25.8	38°-00'	— 37.9
16°-30'	— 8.1	30°-45'	— 26.2	38°-15'	— 38.3
17°-00'	— 8.5	31°-00'	— 26.5	38°-30'	— 38.7
17°-30'	— 9.0	31°-15'	— 26.9	38°-45'	— 39.1
18°-00'	— 9.5	31°-30'	— 27.3	39°-00'	— 39.6
18°-30'	— 10.1	31°-45'	— 27.7	39°-15'	— 40.0
19°-00'	— 10.6	32°-00'	— 28.1	39°-30'	— 40.5
19°-30'	— 11.2	32°-15'	— 28.5		
20°-00'	— 11.7	32°-30'	— 28.9		
20°-30'	— 12.3	32°-45'	— 29.3		

Chains to Feet

1	66
2	132
3	198
4	264
5	330
6	396
7	462
8	528
9	594
10	660

Feet to Chains

100	1.515
200	3.030
300	4.545
400	6.060
500	7.575
600	9.090
700	10.606
800	12.121
900	13.636
1,000	15.151