

CORNER
RESTORATION
T142N R26W

CORNER

RESTORATION

T142N

R26W

BOOK

1

BOOK 1

In t
front

Cut

Cut or
Fill

- 0
- 1
- 2
- 3
- 4
- 5
- 6
- 7
- 8
- 9
- 10
- 11
- 12
- 13
- 14
- 15
- 16
- 17
- 18
- 19
- 20
- 21
- 22
- 23
- 24
- 25
- 26
- 27
- 28
- 29
- 30
- 31
- 32
- 33
- 34
- 35
- 36
- 37
- 38
- 39
- 40

A	1	2	3	4	5	6	7	8	9	10	11	12	13	14	15	16	17	18	19	20	21	22	23	24	25
B	+	+	+	+	+	+	+	+	+	+	+	+	+	+	+	+	+	+	+	+	+	+	+	+	+
C	+	6	+	+	+	5	+	+	+	+	4	+	+	+	3	+	+	+	2	+	+	+	+	1	+
D	+	+	+	+	+	+	+	+	+	+	+	+	+	+	+	+	+	+	+	+	+	+	+	+	+
E	+	+	+	+	+	+	+	+	+	+	+	+	+	+	+	+	+	+	+	+	+	+	+	+	+
F	+	+	+	+	+	+	+	+	+	+	+	+	+	+	+	+	+	+	+	+	+	+	+	+	+
G	+	7	+	+	+	8	+	+	+	+	9	+	+	+	10	+	+	+	11	+	+	+	+	12	+
H	+	+	+	+	+	+	+	+	+	+	+	+	+	+	+	+	+	+	+	+	+	+	+	+	+
J	+	+	+	+	+	+	+	+	+	+	+	+	+	+	+	+	+	+	+	+	+	+	+	+	+
K	+	+	+	+	+	+	+	+	+	+	+	+	+	+	+	+	+	+	+	+	+	+	+	+	+
L	+	18	+	+	+	17	+	+	+	+	16	+	+	+	15	+	+	+	14	+	+	+	13	+	
M	+	+	+	+	+	+	+	+	+	+	+	+	+	+	+	+	+	+	+	+	+	+	+	+	+
N	+	+	+	+	+	+	+	+	+	+	+	+	+	+	+	+	+	+	+	+	+	+	+	+	+
O	+	+	+	+	+	+	+	+	+	+	+	+	+	+	+	+	+	+	+	+	+	+	+	+	+
P	+	19	+	+	+	20	+	+	+	+	21	+	+	+	22	+	+	+	23	+	+	+	24	+	
Q	+	+	+	+	+	+	+	+	+	+	+	+	+	+	+	+	+	+	+	+	+	+	+	+	+
R	+	+	+	+	+	+	+	+	+	+	+	+	+	+	+	+	+	+	+	+	+	+	+	+	+
S	+	+	+	+	+	+	+	+	+	+	+	+	+	+	+	+	+	+	+	+	+	+	+	+	+
T	+	30	+	+	+	29	+	+	+	+	28	+	+	+	27	+	+	+	26	+	+	+	25	+	
U	+	+	+	+	+	+	+	+	+	+	+	+	+	+	+	+	+	+	+	+	+	+	+	+	+
V	+	+	+	+	+	+	+	+	+	+	+	+	+	+	+	+	+	+	+	+	+	+	+	+	+
W	+	+	+	+	+	+	+	+	+	+	+	+	+	+	+	+	+	+	+	+	+	+	+	+	+
X	+	31	+	+	+	32	+	+	+	+	33	+	+	+	34	+	+	+	35	+	+	+	36	+	
Y	+	+	+	+	+	+	+	+	+	+	+	+	+	+	+	+	+	+	+	+	+	+	+	+	+
Z	+	+	+	+	+	+	+	+	+	+	+	+	+	+	+	+	+	+	+	+	+	+	+	+	+

USFS

T142N R26W

BOOK #1

Cass County

6	5	1	4	2	3	8	2	4	1	
13	12	11	10	9	8	7	6	5		
7	28	8	27	9	26	10	25	11	24	12
14	15	16	17	18	19	20	21	22	23	
18	29	17	30	16	31	15	32	14	33	13
43	42	41	40	39	38	37	36	35	34	
19	48	20	47	21	46	22	45	23	44	24
49	50	51	52	53	54	55	56	57		
30	61	29	60	28	62	27	59	26	58	25
62	64	63	65	66	67	68	69	70	71	
72	31	32	33	34	35	36	72			
78	77	76	75				74		73	

Colored Numbers refer to page on which Notes for that Corner May Be Found.

¹
C-9 Quarter Cor. Sec. 4-5
Notes of Orig gov't Survey of
1872.

R. Oak 8" S 28° E 18 Lks - 11.88'

W. Pine 16" N 51° W 6 Lks - 3.96'

Chained North 2640' from Sec corner
Area very badly burned found no
evidence

Search line 4 m.h.

11-21-63 W. Okerman

J. Etstam

12-16-97 R. MAJIN

PLACE FSLP ON 5" BIRCH @ APPROX CORNER LOCATION
DERIVED FROM RESOURCE GRADE GPS AND PROPORTION
BETWEEN THE NE AND SE CORNER OF SECTION 5

CASS COUNTY DITCH SURVEY #5 BOOK #7 Pg. 25
SURVEY BY F.F. WILSON 1916
RAN SURVEY LINE FROM W 1/4 TO E 1/4 SEC. 5
DISTANCE 5341'

2
C-13 Quarter Cor. Sec. 3-4
Notes of Orig gov't Survey of
1872.

Spruce 4" N34°W 18.1Ks - 11.88'

Birch 4" N32°E 15.1Ks - 9.90'

Searched 2 man hours no
evidence found

6-25-64
James Ekstrom

1987 GARY STEVENSON
SET 2 1/2" X 48" IRON PIPE WITH BRASS
CAP STAMPED. T.142 N.R.26W

1/4
54 53

1987
RLS No 12684

8' STEEL SIGN POST 5' EAST & SOUTH.
NEWBITS 10" DOUBLE BLAZED
TW. BIRCH 10" NORTH 40.73' T630d SPEKE

ASPEN 12" N60W 28.8' " " "

ASPEN 10" N70E 20.4' " " "

REFER TO CERT OF LOCATION # 295275

3

C-19 Quarter Cor. Sec. 2-3.
Notes of Orig gov't Survey of
1872.

N. Pine 8" N10°E 5 Lks - 3.30'

N. Pine 8" S60°E 10 Lks - 6.60'

Chained South from Sec corner 2805'
area very badly burned - found no
conclusive evidence to set corner
104-63 Coll Okman

CHAINED S3°W 2920' FROM ^{34/35} 3/2

TO SINGLE PORTION SEARCH AREA.

NO EVIDENCE FOUND 7/23/79

M. HAYL
C. KRAUSE
J. REIDER

1987 G. STEVENSON

SET 2" X 48" GALV IRON PIPE WITH 3" BRASS

CAP STAMPED.

T 142NR 26W

1/4
S3 + S2

1987

RLS NB 12684

NEW BTS DOUBLE BLAZED

MAPLE 12" N5E 33.23' TO NAIL

ELM 6" N80W 16.43' " "

ELM 14" N60E 18.66' " "

8' STEEL SIGN POST NORTH AND SOUTH

REFER TO CERT OF LOCATION # 295276

North random between 2-3

17.00	Ch.	East end of farm SW
22.00	"	Enter birch ridge NW
28.50	"	Temp M.C.
38.00	"	Temp M.C.
40.00	"	Temp 1/4
82.50	"	20 lks east of cor. sec's 2-3

Quarter Cor. Sec. 1-2
 Notes of Orig gov't Survey of
 1872.

Iron: W 4" S 9° E 8 Lks - 5.28'

Spruce 5" S 42° W 7 Lks - 4.62'

⁵
E-23 Quarter Con. Sec. 1-12.
Notes of Orig govt Survey of
1872.

Cedar 8" N66°W 211ks- 13.86'

Cedar 14" S43°W 62ks- 3.96'

Searched 4 man hours in area after chaining
East from M.C. on Upper Milton lake 69.52 ch.
No evidence found. 4-11-63 RHM

⁶
E-21 Section Cor. Sec. 1-2-11-12.
Notes of Orig gov't Survey of
1872.

Sugar 10" N54°W 17 Lks - 11.22'

Fir 6" S 53°E 13 Lks - 8.58'

Birch 14" S 77°W 30 Lks - 19.80'

Aspen 16" N 41°E 22 Lks - 14.52'

Chained E from M.C. - made search
in spring '63 by McDonald & Ekstrom

W.D. Ekstrom

E-17 Section Cor. Sec. 2-3-10-11
Notes of orig gov't Survey of
1872.

W. Pine 18" N50°E 24 Lks - 15.84'

Sugar 8" S15°W 26 Lks - 17.16'

Sugar 4" S32°W 14 Lks - 9.24'

Maple 4" S37°E 6 Lks - 3.96'

Chained from Lake W. and from 1/4 Cor.
between 3-10 E to corner location - no
evidence by McDonald & Etstam spring '63

W. J. Johnson

1987 GARY STUENKELSON

SET 2" X 48" GALVANIZED IRON PIPE WITH 3"

BRASS CAP STAMPED

T142N R26W

S3 | S2

S10 | S11

1987

RLS No 12684

NEW BTS DOUBLE BLAZED

ASH 7" N50°W 64.45' TONAL

BASSWOOD 6" EAST 26.73' " "

ELM 12" S25°W 66.78' " "

8" STEEL SIGN POST 5' SOUTH & EAST

REFER TO CERT OF LOCATION # 295278

8
E-15 Quarter Cor. Sec. 3-10
Notes of orig gov't Survey
of 1872.

Cedar 16" N30°W 15 Lks - 9.90'

(Now partly decayed cedar stump N30°W 9.9 feet.)

Cedar 12" S18°W 3 Lks - 1.98'

(Now a 12" Cedar stump S18°W 1.98 feet
scribe "1/4" visible.)

Corner was found to be marked by a 1 inch
iron pipe along side a fence corner. Found
a squared Cedar post laying beside pipe - scribe
"1/4 S 3" visible. A iron spring leaf was
found along side pipe

Set a 6" diameter, 60" long cylindrical concrete
monument, capped with a 3" diameter bronze
tablet stamped

T142N R26W

1/4 S10
1963

R.L.S. No. 6807

New B.T.G.:

Cedar 10" S81°E 48.8 feet scribed 1/4 S10 BT

Cedar 8" N38°E 73.9 feet scribed 1/4 S3 BT

Cedar Post 4" x 4" x 60" with red top due W

2.5 feet with signs 1505 & 544 attached

Affidavit drawn up by

9-19-63 - W. Okerman

B. McDonald

J. Ekstrom



W. Okerman
B. McDonald

6/1/79

Found corner monument, iron pipe and all
bits. Red top post with signs is badly obscured.
Arrived at corner by pacing from gravel pit
on Co. 452.

M. C. Hayes

REFER TO BOOK #3 PAGE 39

9
E-13 Section Cor. Sec. 3-4-9-10
Notes of orig gov't Survey of
1872

Birch 8" S42°W 8 Lks - 5.28'

W. Pine 6" S44°E 12 Lks - 7.92'

Birch 10" N42°E 11 Lks - 7.26'

Birch 10" N2°W 28 Lks - 18.48'

Searched 2 man hours
no evidence found

6-25-64

James Ekstrom

Searched 6 man hrs. No evidence
found. Search area SW of 4 in road

M. Hayes

R. Olson

C. Krause, J. Rowan

89-7150-4

T-31-86

B. AUSK

G. Robertson

WAIT CURS CONTRACT CORNER

1986

413

911

TWZ R26

11395

From which

Birch, 8", N31°E, 18.13 ft to a 16d nail on the
E. FACE double Blaze "53 BT" w/60d spike

Birch, 6.6", S52°E, 42.18 ft to a 16d nail on the
SW FACE double Blaze "510 BT" w/60d spike

Maple, 4.2", S10E, 36.43 ft to a 16d nail on the
E. FACE double Blaze "510 BT" w/16d nail

Maple, 6.8", S58°W, 19.10 ft to a 16d nail on the
SE FACE double Blaze "59 BT" w/16d nail

T&T CARBONITE Post 3.0' S28°E

¹⁰
E-11 Quarter Cor. Sec. 4-9
Notes of orig gov't Survey of
1872.

Tam 6" N71°E 60Lks - 39.60'

Tam 8" S69°E 47Lks - 31.02'

Chained W. from approx Sec cor
by McDonald & Ekstrom Spring '63
No evidence found

W. Ekstrom

SEARCHED IN SINGLE PORTION LOCATION
NO EVIDENCE FOUND. 7/21/79

M. Hays
C. KRABBE
R. OLSEN
J. REIMER

19-7150-4

11
E-9 Section Cor. Sec. 4-5-8-9
Notes of orig gov't Survey of
1872.

Fir 10" N42°W 13 Lks - 8.58'

Fir 10" N14°E 14 Lks - 9.24'

Fir 8" S16°E 8 Lks - 5.28'

Iron w 6" S34°W 23 Lks - 15.18'

From notes of Flynn in 1920 BKC, P587
Cass Co Surveyor

Pine stp 8" S30°E 23.4'

From F.S. Field book - Notes for on Birch 5"
cont. 51

Found 2" diameter capped pipe stamped

S14
S19

Set a 2" inside diameter monument
filled with concrete and capped with
a 3" diameter bronze tablet stamped

T142N R26W

S5 S4

S8 S9

1963
R.L.S. No. 6807

Attachment drawn with

11-21-63 W. Chapman

Map B.T.'s:
Oak 7" S38°W 8.7 feet scribed S8BT
Oak 6" S60°E 3.9 feet scribed S9BT
Birch 6" S45°W 17.7 feet scribed S5BT
Birch 5" N44°E 19.8 feet scribed S4BT

No signs

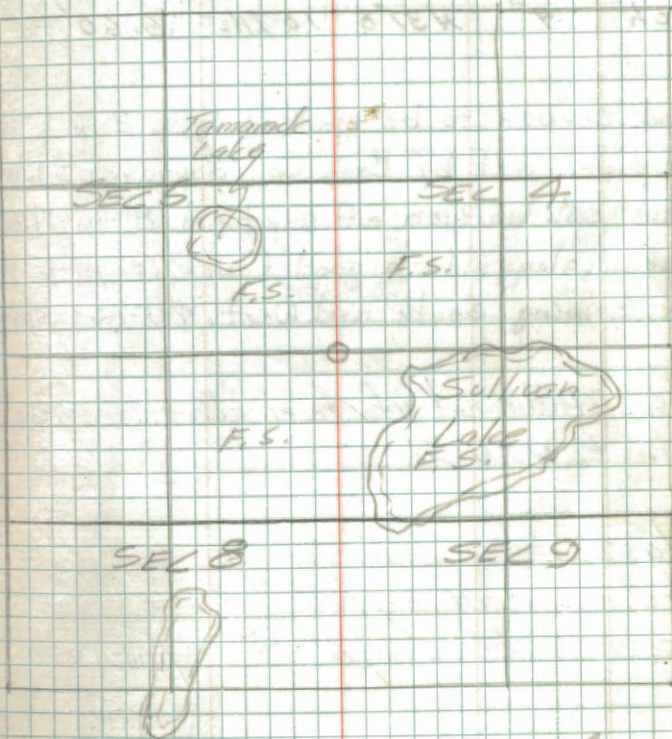

W. Chapman
J. H. Chapman

7/10/99 NE Birch is now a snag M.C. J.

See: T142N R26W BA pg 9

¹²
E-7 Quarter Cor. Sec. 5-8
Notes of orig gov't survey of
1872.

Aspen 6" S7°E 13 Lks- 8.58'

Birch 4" N31°E 10 Lks- 6.60'

Found corner to be marked by a 2 inch dia.
iron pipe set by Cass Co. Surveyor Flynn
in his subdivision of section 8 in 1920.
Corner is along side a good fence corner w/
fence running South and West. 4-5-63 ~~AM~~

Note: Additional info from above survey by Flynn
Aspen 4" N3°W 50'

Set a 2" inside diameter 60" long galvanized
steel monument capped with a 3" diameter
bronze tablet stamped ~



New B.T.'s:

Oak 6" 96°W 46.5 feet scribed 1/4 58 BT

Maple 6" 528°E 56.2 feet scribed 1/4 58 BT

Oak 6" N89°E 64.4 feet scribed 1/4 55 BT
cedar Post 4x4x60 with red top due south
20 feet with signs 34-2 & 34-4 attached

Attachment drawn with

9-24-63 W. Okerman
J. Ekstrom

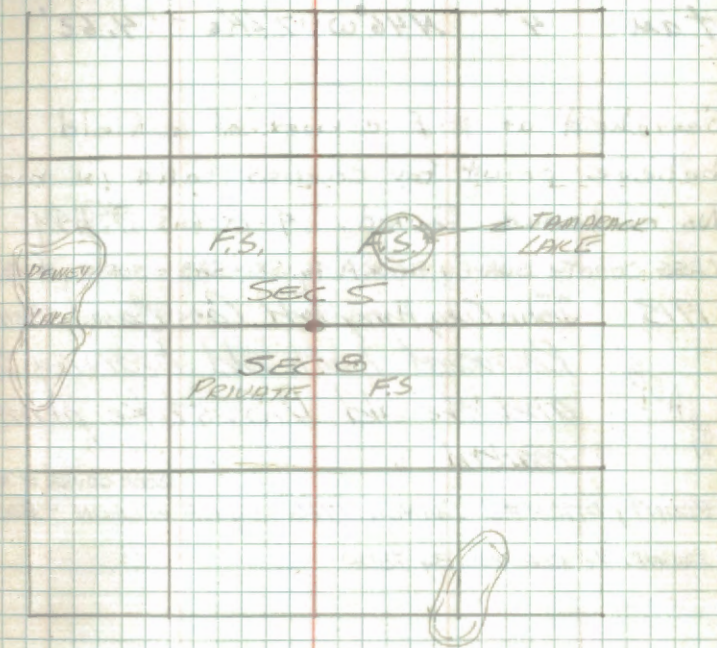

W. Okerman
J. Ekstrom

See BK 4, pg 8

13 E-3

Quarter Cor. Sec. 6-7
Notes of orig gov't Survey
of 1872.

Tam 4" S13°W 8 Lks - 5.28'

Tam 4" N46°W 7 Lks - 4.62'

Searched at N-E corner of a field
believe point for corner falls in roadway
No evidence found. 4-8-63 RHM

CASS COUNTY SURVEY BOOKA Pgs. 581-583 - SURVEY # 231

1913 John Curg, Harry Tatt Cass Cmty Survey
Recovered both old bearing trees
and the old U.S. stake plainly
marked

BOOK COVER # 363

COUNTY DITCH #5 SURVEY 1916 - By F.F. WILSON - BOOK #7

FOUND 1/4 CORNER By TODD

14 J-3

Quarter Cor. Sec. 7-18

Notes of orig gov't Survey
of 1872

Spruce 6" N12°E 5 Lks - 3.30'

Spruce 5" S81°E 7 Lks - 4.62'

Notes on this corner of the c.s. 1/4, c. 1/4 of
Sec 7 are shown in Book A, page Cass Co.
Court house, but appear to be only temporary
with no final search for evidence by John Curo
1913. BOOK A Pgs. 581-583 - SURVEY # 231 CASS COUNTY

Search made by McDonald & Ekstrom
Spring '63 no evidence

Additional search 11-22-63 after
testimony by Mr Pohl long time
resident that corner fell just to
south of original roadway, apparently
all evidence was destroyed in upgrading
of road

well known

COUNTY DITCH SURVEY # 5 BOOK 7 Pg. 20
SURVEY By F.E. WILSON 1916
FOUND POST AND BT'S. BY TODD AT 1/4 COR.

BOOK A CASS COUNTY NOTES - TODD + CURO - 1913
Pgs. 581-583

DISTANCE FROM N 1/4 TO S 1/4 SEC. 7 5280'

MARKED NEW BT'S.

TAM. 6 S64°51'E 16.50' SEC. 18

TAM. 6 S61°3'W 9.40' SEC. 18

15 J-5

Section Cor. Sec. 7-8-17-18

Notes of orig gov't Survey
of 1872. Fd. 10" point of wood post

also another post point along side iron pipe

Tam.
Spruce 6" S30°E 8 Lks - 5.28'Fd. Tam. stump at brq. $\frac{2}{3}$ distance - burned & rottedTam.
Spruce 6" S20°W 10 Lks - 6.60'Fd. Tam. stump at brq. $\frac{2}{3}$ distance - burned & rottedTam.
Spruce 6" N51°E 5 Lks - 3.30'Fd. Tam. stump at brq. $\frac{2}{3}$ distance - burned & rottedTam.
Spruce 6" N40°W 12 Lks - 7.92' Fd. stp.

Red survey 1/4 Sec line 892' E of NW cor.

BLC, p. 167

(924 cc.)

Note: all original B.T.'s are tamarack by

J. E. Flynn. 1920 BLC, p. 387

Set 2 1/2" x 30" iron pipe - from original B.T.'s.

Measured distance from rest along old
survey line, spent 1 1/2 hours, did
not find.

From Fd. field book tag on stump 12" pipe

Fd. 2 1/2" x 48" iron pipe w/ cap - lying under grass in brushy swp.

Fd. 2 points of old posts beside iron at base of pipe

Put FSLP on 6" Ash S43E-37.0' from iron - set 4" Sp. Cedar post

THIS, ASH NOW ABNAG

10' long 6" high beside iron - fd. evidence of original B.T.'s.

but didn't try to investigate now, as we could destroy marks

that may remain on stumps 12-7-76 CRK-LW

Fd. old 000 Cedar post on south side of County Rd #
tag on post states corner to be 937' west to Sec. Cor.
measured this line and chain along old brushed line in swp.
this distance was very close to iron when we stopped and began
search - used metal detector to locate iron - swamp is mostly
willow and alder brush - with Tam. & cedar around falls - dry & burned
not many living trees in this swamp now - may have problem
for new artifacts later 12-7-76 CRK-LW

To perpetuate this corner I set a 2" dia. x 5' long galvanized
steel pipe - with concrete inside - and capped with 3" dia.
brass tablet marked

Reset County iron beside FS Menu.
and wire both to 8" steel sign post to
stabilize corner position

T142N R26W

57 | 58

S18 | S17

Witnessed by

1977

Ash 11" S48°E - 55.70' mkd T142N R26W S17 BT
NOW 15" DIEING

Rock 12" high x 3 x 5 S88°E - 96.70' mkd X on top

8' steel sign post 4' high N50W - 9.2' with FS sign 54-4

and BT tag

8' steel sign post 4' high S44W - 10.4' with FS sign 54-4

and BT tag

Set 8' steel sign post due south 4.5' w/ FS signs 54-2 & 4

Set 8' steel sign post due west 4.5' w/ FS signs 54-2 & 4

4-14-77 Curtis R. Roanac

- 04-21-2011 R MAIN

Fd IRON AND GAS CORNER IS ± 60 FROM AN ASPEN
POINT IN THE ALDER SWAMP. I WALKED AN ASPEN
RIDGE FROM CO RD 4 TO THE CORNER SWAMP CAN BE
AVOIDED THIS WAY. MOST OF CURTS SPOTS ARE
LEAVING BADLY. TO FROZEN TO MOVE.

Ties east of corner 12-7-76

140' N. swp. N-S enter aspen ridge

322' N. aspen ridge receder brush swp. N-S

763' N. brush swp. abeced ridge - aspen - birch

Quarter Cor. Sec. 8-17
Notes of orig gov't Survey
of 1872.

Birch 8" N68°E 11 Lks - 7.26'

Birch 8" S11°E 21 Lks - 13.86'

From notes of a survey by Cass Co. Surveyor
James H. FLYNN & Deputy E B Horst in 1916
Iron monument

N. Pine stub 12" N33°E 55.0'

W. Pine stub 7" S14°E 59.0'

cul 24400.0 ; cul 24490.0 25382.0 1/4 in.

1920 Flynn Cass Co. Survey

Placed a 1 1/2" x 44" iron monument

17 J-9

Section Cor. Sec. 8-9-16-17

Notes of orig gov't Survey of 1872.

R. Oak 6" N71°E 21 LKs- 13.86'

W. Pine 14" S64°E 30 LKs- 19.80"

N. Pine 30" N77°W 46 LKs- 30.36'

N. Pine 24" S18°W 63 LKs- 41.58'

Notes of a survey by Cass Co surveyor J.H. Flynn
by deputy E.B. Horst in 1916

Found orig. N. Pine stp. 30" N77°W 46 LKs (30.36')

N. Pine stp. 24" S18°W 63 LKs (41.58')

Marked new BTs

W. Pine stump S68°W 80.9' (Now a stump hole.)

W. Pine stump N13°E 72.9' (Now a badly burned stump)

Iron pipe. Found a 2 inch inside diameter iron
pipe with pipe cap stamped $\frac{819}{16119}$ marking

corner

Set a 6" diameter cylindrical concrete monument
60" long & capped with a 3" diameter bronze
tablet stampedT142N R26W
S81S9
S17S16
R1E3
R.L.S.
No. 6807

Affidavit drawn W/O

9-23-63 W. Obermann
J. Ekstrom

New BT's:

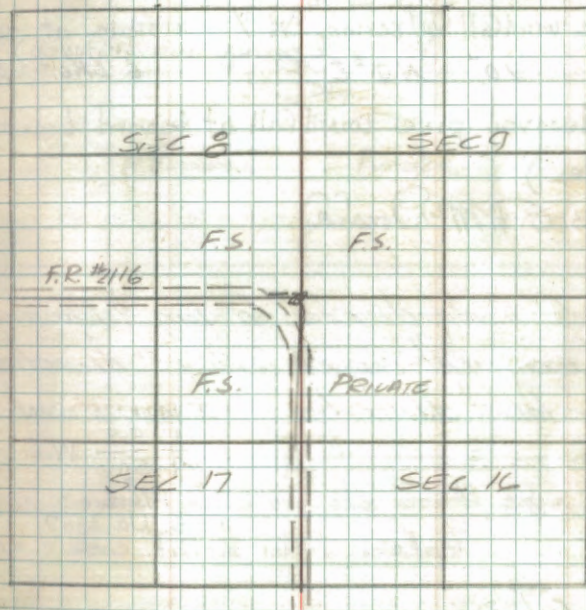
Oak 7" N63°W 502 feet scribed 58 BT
Oak 8" N32°E 720 feet scribed 59 BT
Maple 7" S68°E 90.4 feet scribed 516 BT
Oak 11" S48°W 1312 feet scribed 517 BT
Cedar Post 4x4x60" with red top due east 32 feet
with signs 544 & 1505 attachedW. Obermann
James Ekstrom

1920 Flynn Cass Co. Survey

Placed a 2 1/2" x 30" iron monument

C-387

Sec BK 4 pg 5

18 J-11

Witness Quarter Cor. Sec. 9-16.

Notes of orig gov't Survey of 1872.

W. Cor North 50 Lks - 33.00°

N. Pine 10" N86°W 5 Lks - 3.30'

(Now pine windfall w/ scribe "NY" visible at record bearing and distance)

N. Pine 10" N7°E 6 Lks - 3.96'

(Now a decayed pine windfall at record bearing and distance.)

4-1-63 B.M. McDonald

Set a 2" inside diameter 60" long galvanized steel monument capped with a 3" diameter bronze tablet stamped-

T 142N R 26W
1/4 S9 W.C.
1963
R.L.S. No. 6807

New B.T.'s

Red Pine 18" N17°W 65.4 feet scribed W.C. BT

Oak 6" N36°E 85.0 feet scribed W.C. BT

Cedar Post 4x4x60" with red top due East 2.0 feet with signs 1505 & 544

Affidavit Wks W. Ockerman J. Etstrom
9-19-63 B. McDonald

FS

FS



Private

Private

1/6

Witness corner falls on the north edge of marsh - now filled with water.

W. Ockerman

19 J-13

Section Cor. Sec. 9-10-15-16

Notes of Orig gov't Survey of
1872.

Birch 14" S48°W 23 Lks - 15.18'

Spruce 14" N14°E 12 Lks - 7.92'

Birch 6" N35°W 11 Lks - 7.26'

W. Pine 16" S31°E 19 Lks - 12.54'

Chained North from approx 1/4 corner.

Area is burned very badly, most pine
stumps are burned below ground.

Search time 3 mh.

W.D. Okuma

10-31-63

20 J-15

Quarter Cor. Sec. 10-15

Notes of Orig govt Survey of
1872.

Tam 5" S80°W 6 Lks - 3.96'

Tam 5" N70°E 4 Lks - 2.64'

Located area from top maps and aerial
photos, very badly burned no evidence

Search time 3 m h

21 J-19

Quarter Cor. Sec. 11-14

Notes of Orig gov't Survey of
1872.

Fir 8" S42°E 13 Lks - 8.58'

N Pine 8" N75°E 9 Lks - 5.94' - Fd. ptly.

decayed stump at record brg. & dist. - who
found a 2" dia iron pipe at
Corner. talked with Clarence Vanetta
a joining land owner and he
said J.H. Flynn had established
this Corner years ago from orig
B.T.s. Vanetta said orig trees had
fallen years ago. - Fd original cedar post
alongside ip. with scribe marks visible - who

6-7-63

James Eklstrom

Set a 6" diameter, 60" long cylindrical concrete
monument, capped with a 3" bronze tablet stamped -

T142N R26W

1/4 S11
1/4 S14
1963
R.L.S. No. 6807

A. Watson's draft
who9-3-63 W. Ockerman
J. Eklstrom

New B.T.s:
Birch 9" S57°E 453 Fd scribed 1/4 S14 BT
Rock 3" S31°E N 31°W 113 scribed with X
on top
Cedar post with red top 4"x4"x60" 24" in ground
with signs 54-4354-2 attached due north of post

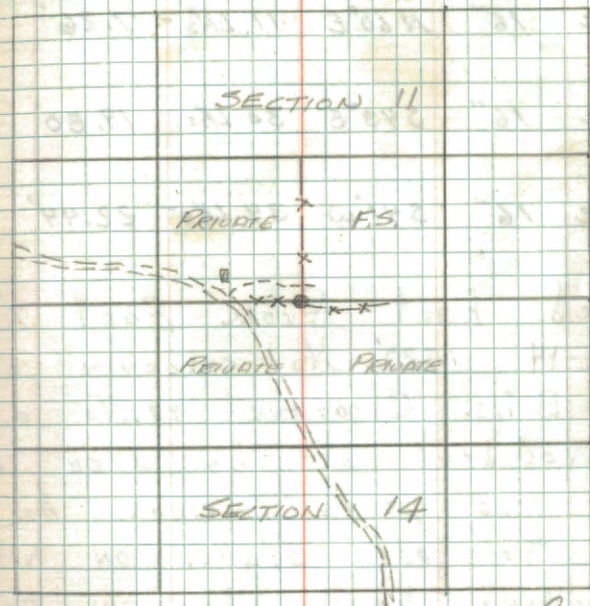

W. Ockerman
James Eklstrom

22 J-21

Section Cor. Sec. 11-12-13-14
Notes of Orig govt Survey of
1872.

N. Pine 16" N43°W 29 Lks - 19.14'

N. Pine 16" N60°E 11 Lks - 7.26'

N. Pine 16" S43°E 30 Lks - 19.80'

N. Pine 16" S41°W 34 Lks - 22.44'

Chained East from East $\frac{1}{4}$ Cor
Sec 11-14 1320'. No evidence of
Orig B.T.s. Clearing VanTta a long
time resident of the area said
approx 10 years previous he had
seen the old stake on hill
over looking small Meadows, only
evidence I found was a round
wooden stake laying between two
Birch trees, stake had grown into
trees, two feet or off ground
(Searched 4 Mar hrs)

6-10-63

James Ekstrom

Quarter Cor. Sec. 12-13

Notes of orig gov't Survey of
1872.

N. Pine 12" N8°W 10.46' 6.60'

W. Pine 12" S30°E 29.45' 19.14'

24

Quarter Cor. Sec. 11-12

Notes of orig gov't Survey of
1872.

W. Pine 12" S59°E 4 Lks - 2.64'

Cedar 4 N75°W 14 Lks 9.24'

25 G-17

Quarter Cor. Sec. 10-11
Notes of orig gov't Survey
of 1872.

B. Oak 10" S65°E 41 Lks - 27.06'

Maple 6" N78°W 21 Lks - 13.86'

Found a 1 1/2" dia iron pipe marking corner.
Laying along side pipe was a scribed
wood post partly decayed.

Set a 2" inside diameter 60 long galvanized steel
pipe filled with concrete & capped with a 3"
diameter bronze tablet stamped

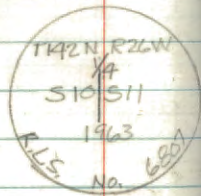

New B.T.'s:

Oak 10" N69°W 20.6 feet scribed 1/4 S10 BT

Oak 13" N40°E 50.8 feet scribed 1/4 S11 BT

Oak 11" S56°E 44.8 feet scribed 1/4 S11 BT

Cedar Post 4" x 4" x 60" 24" in ground with
red top due south 22 feet with signs 1566
& 54-4 attached.

At Home in
who

9-17-63 - W. Okerman
B. McDonald
J. Ekstrom



12-23-80 B. Olson

Monument & Bts. OK.

CONTINUED BOOK 3 PAGE 66

26 G-13

Quarter Cor. Sec. 9-10
Notes of orig govt Survey
of 1872.

Tom 8" N89°W 22 1/4 - 14.52'

Maple 4" S24°E 25 1/4 - 16.50'

ROUGH PAVED WEST TO SEARCH
AREA FROM OLD LARSON FARM. SEARCH AREA
PICKED FROM PHOTOS & QUAD. MAP. SEARCH
AREA FIT CALLS OF ORIG. SURVEY BUT
NO EVIDENCE FOUND. SEARCH AREA HAD
BEEN HEAVILY WORKED BY BEAVERS &
CORNER LOCATION MAY FALL UNDER VERY
OLD BEAVER LODGE.

8/3/79

M. Hayes

C. Krause

J. Riemer

A. G. 7150-4
8/6/86 UKGR

FD. 2" X 5' GALVANIZED IRON PIPE WITH BRASS CAP
MONUMENT NOW IN 24" WATER DEPTH
CORNER IS IN BEAVER POND + ALDER & WILLOW SWP. NW-SE

NEW B.T.S.

MAPLE 6 S 05 E 17.42' MKD 1/4 S10 BT

MAPLE 6 S 62 E - 34.16' MKD 1/4 S10 BT

BIRCH 10 N 89 E - 65.38' MKD 1/4 S10 BT

8' STEEL SIGN POST 2.8' NORTH BOTH SIGNS

35' E TO HIGHLAND OR LV. SWP.

15' S " " " " "

FT. DOWN BARBED WIRE FENCE RUNS SOUTH FROM COR.

27 G-9

Quarter Cor. Sec. 8-9

Notes of orig gov't Survey of 1872.

Aspen 4" S88°W 7 Lks - 4.62'

Maple 7" S71°E 18 Lks - 11.88'

Iron pipe 28" above ground - Fd - not in place

Red pine ~~was~~ 12" 8" high S46°W 43ch - Fd
at road by a dist with scribe $\frac{1}{4}$ BT visible
by R.T. Defant Jr. Civil Engineer - F.S. L.P. on
North side of 8' Aspen - North .79ch to corner

Set a 2" inside diameter 60" long galvanized
steel monument filled with concrete set 36"
in the ground and capped with a 3" diameter
bronze tablet stamped



Attendant
aka

10-31-63

W. Oberman
J. Ekstrom

Use BT's
Red Pine 13' N70°E 84.8' set scribed $\frac{1}{4}$ BT
Red Pine 19' S66°E 139.9' set scribed $\frac{1}{4}$ BT
54-4 sign attached to 4' aspen N75°W 40.6'

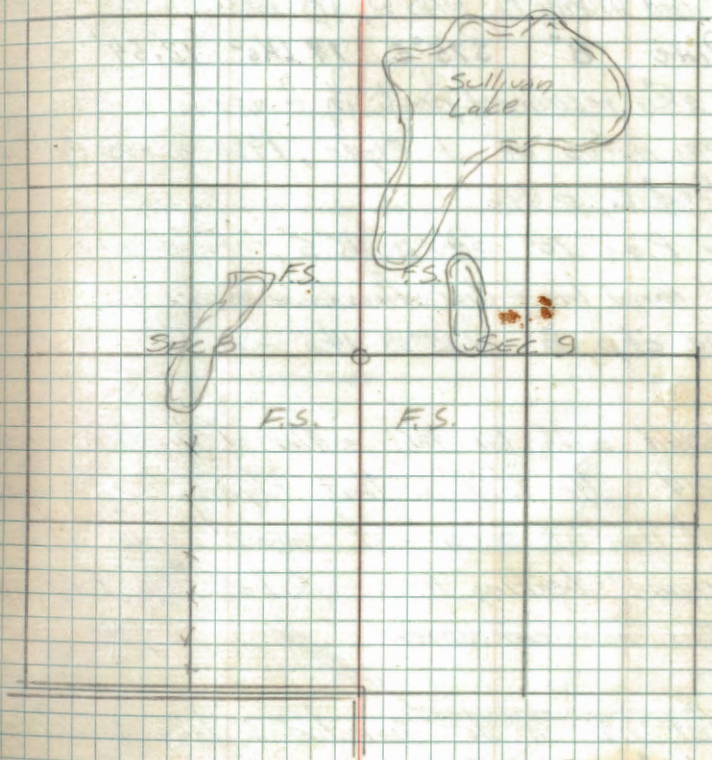

10-31-63

W. Oberman
James H. Ekstrom

See bk 4, pg 4

28 G-5

Quarter Cor. Sec. 7-8

Notes of orig gov't Survey of
1872.

W. Pine 8" N45°W 10 Lks - 6.60'

Recovered W. Pine, 8", N45°W, 10 lks

W. Pine 8" S75°E 19 Lks - 12.54'

also recovered post in fence row

From notes of J. Flynn, 1920 Cass Co Sur.

Book G, p 44

Nor Pine 10" S40°E 45.5' - Found pine stp
at record brg & dist from fence corner

Pine stp 8" N13°W 14.0' - in field

Talked with Mr. Pohl settler of this farm since
1914. He told us that Flynn, Co., Surveyor,
set iron at corner and showed him the
original bearing trees. Subsequently Pohl made
this his fence corner.

Set a 2" inside diameter 5' long galvanized
steel monument, filled with concrete and
stamped

T142N E26W

1/4

S7158

1963

R.L.S. No. 6807

F.R. Davitt
date

11-21-63 W. Okerman

J. Ekstrom

Snow +20"

New B.T.M.

Red Pine 5" S72°E 86.7 feet scribed & BT

Birch 5" S14°W 39.5 feet scribed 1/4 ST BT

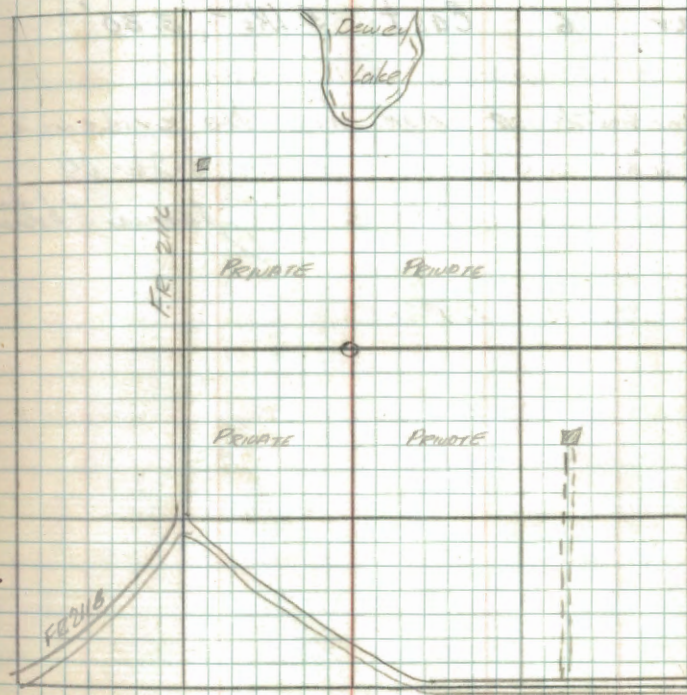
10-21-63 W. Okerman
James Ekstrom

See BL 4, pg 7

29 L-5

Quarter Cor. Sec. 18-17

Notes of orig gov't Survey of
1872.

Fir 8" S63°W 11 Lks - 7.26'

Cedar 6" East 5 Lks - 3.30'

Searched 2 man hr No evidence

Found

6-26-24

James E. Hutton

30 L-9

Quarter Cor. Sec. 16-17
Notes of orig gov't Survey of
1872.

N. Pine 14" S51°W 19 Lks - 12.54'

Fir 6" S84°E 20 Lks - 13.20'

Notes of Co. surveyor J.H. Flynn by E.B. Horst in
1916 record book "C" pages 164-167

Found orig. N. Pine stp. S51°E 19 Lks.

MKD NBW - Tam. 3" S39°E 41.2'

N. Pine stp. 16" S61°W 36.3'

No evidence of orig corner
or Flynn's New B.T.s established
in 1916. I believe New road runs
over point for corner and the
wide right of way for road has
taken out B.T.s. A real old fence
runs due west from High way

6-6-63

James Ekstrom

ROAD SURVEY STA. AT 1/4 BET. 16+17	20026.0
" " " " " 15+16	14767.0
	<u>5259.0'</u>
ROAD SURVEY STA. AT NE COR SEC. 17	22734.0
" " " " E 1/4 SEC. 17	20026.0
	<u>2708.0'</u>

374 CCC NOTES BY R. DEFANT 10/17/40
FD. W. PINE STP. 24" S51°W 19 LKS. = 12.54' SCRIBED 1/4 S17 BT.
FSLP ON BIRCH 4" S51°W 19 LKS. = 12.54
BIRCH STANDS NEXT TO BT. STUMP

31 L-13

Quarter Cor. Sec. 16-15

Notes of Orig gov't Survey of 1872.

Tam 6" S38°E 31 Lks - 20.46'

Birch 8" S81°W 33 Lks - 21.78'

Notes of a survey by Cass Co. Surveyor J.H. Flynn & deputy E.B. Horst in 1916 Co. record book "C" page 164-167

Found orig. Tam. stp 8" S38°E 31 Lks
MKD. new - Norway pine 6" N9°E 40.5'

Measured E. from E of Hwy 5280' along road; like type maps and aerials - no evidence

Search time 4 mb.

10-28-63

who

R9-7150-4

TAPER 2660' West From G 1/4 Down 1916 Co. ROAD SURVEY. FITS CALLS ON RD SURVEY AND PHOTOS. FOUND SM. DECAYED STUMP AT BEARING & DISTANCE OF Co. N. PINE ST. No SCRIBE OR SCAR VISIBLE. SET NAIL IN RD BED FROM NAIL THE FOLLOWING BEAR (TEMP. TIES)
N. PINE 18" N49°E 30.0'
N. PINE 10" N37°E 39.5'

7/30/79

M. Vonn
C. Kline
J. Bremer

32 L-17

Quarter Cor. Sec. 15-14
Notes of orig gov't Survey
of 1872.

Spruce 10" S42°W 20 Lks - 13.20'

Spruce 10" S88°E 15 Lks - 9.90'

Found FS. metal location poster on a 10"
Aspen stub tag reads 15 Lks NW to corner
I arrived at this point by chaining 2640 ft
North from sec. cor. 14-15-22-23.

Found a squared post laying on ground 20 ft
East of corner, post was not scribed.

4-17-63 RHM

10/21/93 Krause & Hayes & Bill Aegerter (landowner
lot 19 sec. 15)
Chained north from sec. corner 2640'.

Found no evidence of original or tag. Our chainage
falls about 80' west of lakeshore and about 40' north
of presumed property lines as pointed out to us by
Mr. Richard Plugens, owner of last lot in NESE sec. 15.
Original call for enter cedar at 2645' fit OK but
could have also fit if line was moved easterly.

33 L-21

Quarter Cor. Sec. 14-13.
Notes of Orig gov't Survey
of 1872.

N. Pine 8" N60°E 10 Lks - 6.60'

N. Pine 8" S70°W 12 Lks - 7.92'

1267.2

Measured from re-established M.C. on
lake N. along fence line to fence
intersection 1308'± (Gov't 1267.2)
found no evidence of original E.T.

Search time 3 m.h. 10/25/23
W.D. Sherman

34 N-23

Quarter Cor. Sec. 13-24

Notes of orig gov't Survey of
1872.

W. Pine 40" N43°W 20 Lks - 13.20'

N. Pine 24" S39°E 50 Lks - 33.00'

Searched 2 Max hours after chawing
west from the w.c. to sections 13-24
18-19 on the East boundary of T142R26
No evidence found of orig Corner.
area has been burned over, very
heavy.

6-4-63

James E. Peterson

35 N-19

Quarter Cor. Sec. 14-23

Notes of Orig govt Survey
of 1872.

Spruce 8" N17°W 13 L₁₆ - 8.58'

Spruce 8" S35°E 16 L₁₆ - 10.56'

Chained west from Rd[#] 2114 1320'
followed New Brushed line. No
evidence of orig BTs.
(Searched 2 Max hrs.)

6-10-63

James E. E. E.

Corner should be about 100' E of 1320' road
does not appear to be on split

36 N-17

Section Cor. Sec. 15-14-22-23
Notes of Orig gov't Survey of
1872.

Maple 6" N80°W 7 Lks - 4.62'

Maple 8" S57°W 13 Lks - 8.58'

Maple 10" S60°E 33 Lks - 21.78'

W. Pine 36" N8°E 23 Lks - 15.18' - *Fd damaged*
pine stump at record by 1/2 distance

Found a very old square post with scribe visible marking corner. Post is under a barbed wire fence bearing E-W fence estimated to be 30 years old. Found E.S. location poster as a 4" Aspen wind fall giving 28 lks south to section corner checks O.K.

Set a 6" diameter 60" long cylindrical concrete monument capped with a 3" diameter bronze tablet & stamped -

T142N R26W
S15/S14
S22/S23
1963
R.L.S. No 6807

Affidavit - 2146

9-20-63 - W Okerman
B. McDonald
J. Ekstrom

New B.T.'s

Oak 6" N69°W 45.9 feet scribed S15 BT
Oak 6" N55°E 9.0 feet scribed S14 BT
Rock 3x3x6" S20°W 55.0 feet X chiseled on top
Maple 6" S01°E 73.7 feet scribed S23 BT
Oak
Cedar Post 4x4x60 with red top due east 18 feet with sign 59 & attached

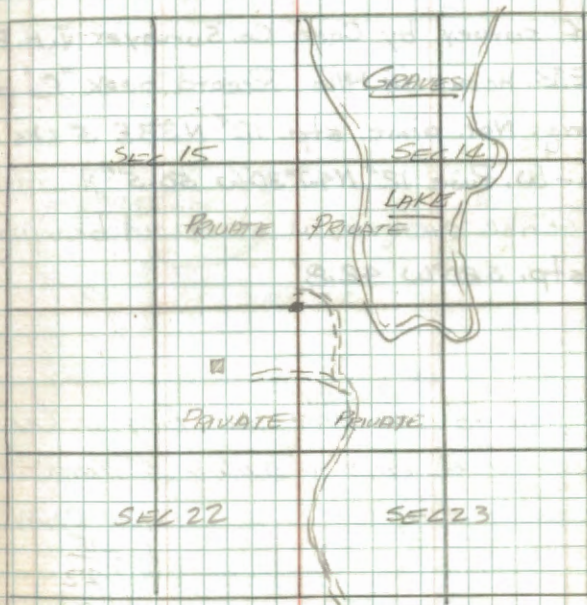

W. Okerman

10/21/93, Krause & Hayes 214577
Fd. 1963 monument in good condition 2' above grd. All
Bts alive (did not measure). Painted red on rock.
Took GPS reading with Magellan Mar 1000 Pro. Average
of 30 readings, 3D, setc. 17, 26, 21 & 23, 46584

47°06' 23.48 N
93 56 40.38 W

37 N-15

Quarter Cor. Sec. 15-22.

Notes of orig qor't Survey of
1872.

N. Pine 12" N33°E 5 Lks - 3.30'

Aspen 10" S33°W 11 Lks - 7.26'

Notes of survey by Cass Co. Surveyor J. H. Flynn
s' dep. E. B. Horst in 1916 Record book "C" page 164-7

Found orig. Nor. pine stp. 12" N33E 5 Lks.

MKD new - W. Pine 12" N47°30'W 50.5' Now a 20' white
pine w/ scribe overgrown at record bearing & dist.

N. Pine stp. S20°W 42.8'

Set a 2" inside diameter 60" long galvanized
steel monument capped with a 3" diameter
bronze tablet stamped -

T142N P26W

1/4 S15

4 S22

1963

R.L.S. No. 6507

Now B.T.'s;

White Pine (Co.) 20" N47°30'W 50.5' rescribed BT

Tamarack 17" S25°W 105.0 feet 1/4 S22 BT

Cedar Post 4x4x60" with red top dec N.

2.4 feet with signs 1906 & 54-4 attached

Affidavit

217E

470-63 W Okerman

B. McDonald

J. Elsham

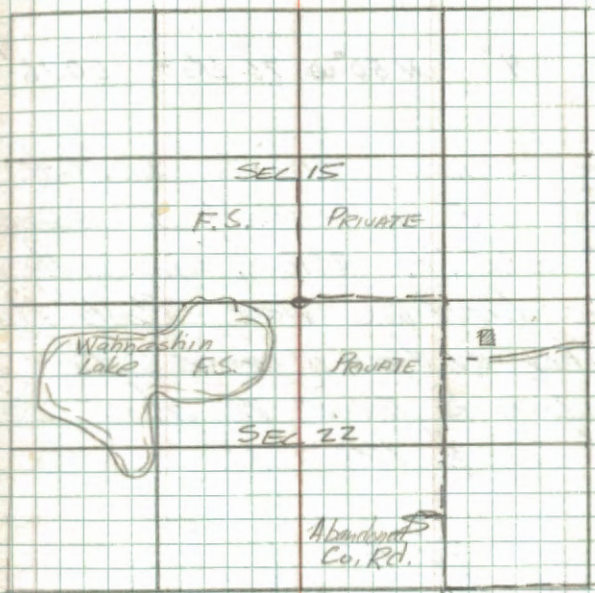
W. Okerman
B. McDonald

38 N-13

Section Cor. Sec. 15-16-21-22
Notes of orig gov't Survey of
1872.

Tag 6" S42°E 6 Lks - 3.96'

Tag 4" N50°W 76 Lks - 50.16'

Measured S. from approx 14 cor 2640' -
found F.S.L.P. on tamarack, to corner;
N 3° or 30°? W 23 Lks; sign badly rusted
whose directions were. Could find
no other evidence of corner. Blue line
comes from S, thence W about 50' ±
E of tag, 5' 100' ± N.

10-28-63

Search time 3 m.h.

W.D. Oberman

39 N-11

Quarter Cor. Sec. 16-21

Notes of Orig gov't Survey
of 1872.

Linden 8" S61°E 12 Lks - 7.92'

Maple 6" N42°E 13 Lks - 8.58'

Searched 2 man hrs No evidence
found 6-26-64

James Clinton

R9-7150-4 by Wittwoert 1/14/77

55.50 Ent Tom
57.50 Ent Book

40 N-9

Section Cor. Sec. 16-17-20-2

Notes of Orig qor't Survey
of 1872.

Tam 3" S61°E 11 Lks - 7.26'

Tam 4" S3°W 19 Lks - 12.54'

Tam 5" N12°W 6 Lks - 3.96'

Tam 3" N66°E 48 Lks - 31.68'

No evidence of orig corner found.
Blue line runs east from where
I figure cor should be.
(Search Time 1 1/2 Max hrs)

6-6-63

James E. Turner

Found F.S. post from which corner is
436 chs (287.8') East - Corner falls on E.
shoulder 10± from bituminous mat

R9-7150-4 by W. H. H. 12/13/74

874 CCC NOTES By O.G. QUANRUD 2-26-35
Fd. TAM. POST 3" X 3" X 24" SCRIBED - NO FSLP
FENCE CORNER 4.08 CHS. - 269.28' WEST OF POST

12-13-76 CK-LW
Fd. OLD FENCE LINE RUN WEST FROM COUNTY ROAD #4
Fd. 8" POST ON EAST SIDE OF OLD ROAD WITH FSLP MARKED
EAST 4.36 CHS. - 287.76' TO SEL. COR.
PLACED 4 X 4 POST 58' FROM CENTER OF COUNTY RD #4 WITH
FSLP.

41 N-7

Quarter Cor. Sec. 17-20
Notes of Orig gov't Survey
of 1872.

Aspen 6" N58°E 7 Lks - 4.62'

Aspen 6" S29°E 8 Lks - 5.28'

Chained W. from Cor Secs 16-17-20-21
2653' fell about 30'± E from old
fence corner; No evidence remaining.

10-14-63

Search Time 2 m. W.D. Okerman

R9-7150-4 by W. A. Hoeft 4/15/77

42 N-5

Section Cor. Sec. 17-18-19-20

Notes of Orig gov't Survey of
1872.

Birch 8" S 12° E 19 Lks - 12.54'

Fir 6" N 81° W 22 Lks - 14.52'

Fir 5" S 18° W 23 Lks - 15.18'

Birch 6" N 75° W 15 Lks - 9.90'

Chained W. from cor of secs 16-17-20-21
80.4 chs 5306'. No apparent
evidence remaining.

10-14-63

Search time 3mb.

W. E. Osma

R9-7150-4 by Witthoefft 4-15-77

Quarter Cor. Sec. 18-19
Notes of orig gov't Survey of
1872.

Spruce 4" N25°E 6 Lks - 3.96'

Spruce 6" S38°E 12 Lks - 7.92'

44 P-21

Quarter Cor. Sec. 23-24

Notes of Orig gov't Survey of 1872.

W. Pine 30" S58°E 18 Lks - 11.88'

W. Pine 30" S46°W 16 Lks - 10.56'

Found a 1/2" dia. iron pipe marking corner 35' south of a blue east-west line.

F.S. post set found on 10" oak 12' east of pipe.

Remar Ranger office field book for Twp 142 R26 shows F.S.L.P. on 5" Oak to corner West 15 Lks (9.9') 10-22-63

Set 2" inside diameter 60" long galvanized steel pipe filled with concrete and capped with a 3" diameter bronze tablet stamped -

T142N R26W

1/4

S23 | S24

1963

R.L.S. NO. 4807

Affidavit
SITE

12-9-63

W. Okerman

J. Ekstrom

cldy +10°
6" snow

New B.T.s:

Oak 11" N76°E 99 feet scribed 1/4 S24 BT

Oak 10" S48°W 77.7 feet scribed 1/4 S23 BT

Cedar Post 4x4x60" with red top set 24" in

ground with signs 54-4 & 54-2 attached due

West 30 feet

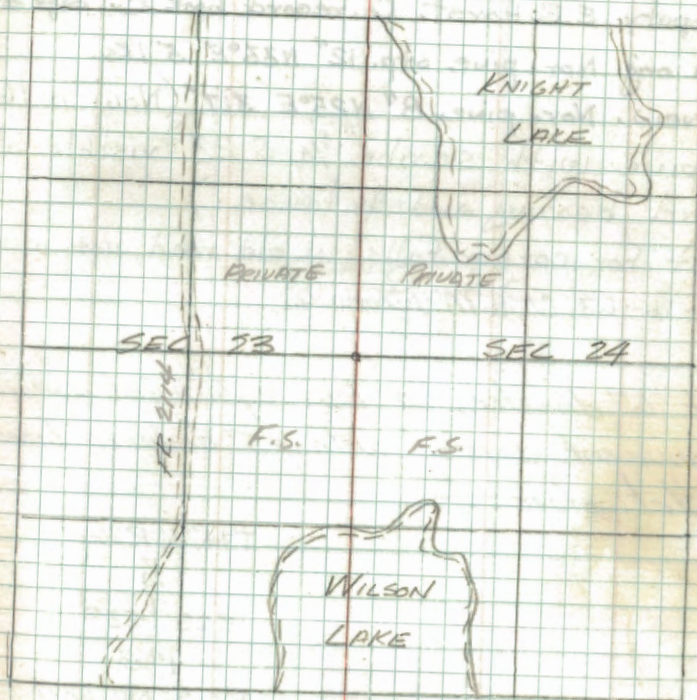

12-9-63

W. Okerman
J. Ekstrom

See Book # 3, page # 73

45 P-17

Quarter Cor. Sec. 22-23

Notes of orig gov't Survey of 1873.

N. Pine 12" N33°E 5 Lks - 3.30'

Aspen 10" S33°W 11 Lks - 7.26'

Notes of Cass Co. Surveyor J.H. Flynn in 1916 survey by deputy E.B. Horst. Co. record book "C" page 167-167

Found orig. Nor. pine stp. 12" N33°E 5 Lks.

MKD New. Nor. pine 8" N25°E 317' (Now a 16"

Red pine with scribe 1/4 S 23" visible at record bearing and distance.)

point for corner Falls in old road not in use.

4-16-63 R.H. McDonald

Set 6" diameter, 60" long cylindrical concrete monument capped with a 3" diameter bronze tablet stamped-

T142 N R26W
1/4
S22 | S23
1963
R.L.S. NO. 6307

HST Davi
ONE

8-27-63 W. Okerman
J. Ekstrom

New BT's:

Red pine (original Co) 16" N25°E 317' scribe visible
Red pine 22" S45°E 40.1 feet scribed 1/4 S 23 BT
Cedar post 4x4x60' with red top due south
4.1 feet with signs 54-2 & 54-4 attached.

FOUND CONCRETE MON. IN PLACE 25" HIGH
BOTH BT'S OK .9-6-73 CURT KRAUSE
10/19/88 CK Fd 6" CONCRETE MONU. IN PLACE - IN GOOD CONDITION
JUST AT NORTH SIDE OF NORTH DRIVING LANE OF WOOD ROAD E+W - LOGGER
IS HAULING ON THIS ROAD TODAY - SET 8' STEEL SIGN POST 3.35 EAST-54.9
BT'S NOW N. PINE 20 N25°E 31.7' SCRIBE VISIBLE - HIT BY LIGHTNING - ALIVE
N. PINE 26 S48°E 40.1' SCRIBE OVERGROWN - NEW TAGS + PAINTED
8' STEEL SIGN POST SOUTH 33.45 BOTH SIGNS

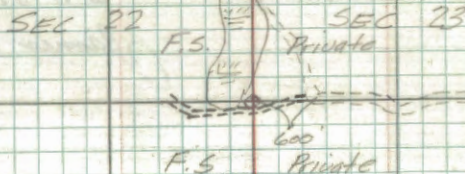

W. Okerman
James Ekstrom

46 P-13

Quarter Cor. Sec. 21-22.
Notes of Orig gov't Survey
of 1873.

Birch 8" N19°W 19 Lks - 12.54'

Birch 10" S74°E 23 Lks - 15.18'

No evidence of corner found area
has been heavily burned at one
time. Searched 1 m/hr.

6-11-64

James Ekstrom

47 P-9

Quarter Cor. Sec. 20-21
Notes of orig gov't Survey of
1873.

Tam 4" S74°W 23 Lks - 15.18'

Tam 4" S23°E 10 Lks - 6.60'

R9-7150-4 by Withcoff 12/13/76

12-13-76 CK-LW

CHAINED SOUTH ALONG CENTER LINE OF COUNTY ROAD #4
FROM SEC. COR. 16-17-20-21 - 2635' AND ESTABLISH
APPROX. 1/4 COR. - NO EVIDENCE OF ANY KIND REMAINS
PLACED CEDAR POST 4"X4"X8' ON WEST SIDE OF COUNTY
ROAD #4 - PLACED FSLP ON CEDAR POST 54.6' WEST OF
APPROX. 1/4 COR. POSITION - POST STANDS IN MARSH
CONTINUE CHAINING SOUTH TO SEC. COR.

48 P-5

Quarter Corl Sec. 19-20
Notes of Orig gov't Survey of
1873.

Spruce 8" S80°E 11 Lks - 7.26'

Spruce 4" N42°W 3 Lks - 1.98'

Chained S from approx corner for Secs 17-18-19-20
2640'; Chained N from cor. of Secs 19-20-29-30
2640'; checked good with original running
notes; Corner falls in swamp which has been
cut & burned over.

Search time - 4 mh.

W. H. Okunev

10-16-63

49 R-3

Quarter Cor. Sec. 19-30

Notes of orig gov't Survey
of 1873.

Birch 8" S8°W 4 lks - 2.64'

Birch 10" N72°E 11 lks - 7.26'

Found a F.S. location Poster on
North side of 8" Maple very rusty.
states Corner Bears N52°E 7 lks
No evidence found. area has been
all furrowed up years ago.

6-11-64

James Estlin

50 R-5

Section Corr Sec. 19-20-29-30

Notes of orig gov't Survey of
1873.

TAM 8" S2°E 326 Lks - 215.16'

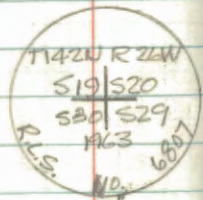
TAM 10" S³8°W 331 Lks - 218.46'F.d. F.S. location marker on aspen snag, placed
by T. H. Williams - 1937 Notes called N89°W 2.68 ch
tag N 2.68 ch -F.d. 4" x 4" cedar post with scribing visible
at record by $\frac{1}{2}$ dist from tag of T. H. Williams
(an apparent 90° error in direction on the notes)
Location checks with original running notesSet a 2" inside diameter galvanized steel
monument filled with concrete & capped with
a 3" diameter bronze tablet stamped

Affidavit

DATE

9-23-63 - W. Okerman

J. Ekstrom

New B.T.S.

Chk B' S160°W 274.0 feet scribed S30 BT
Rock 4x3x1' West 115.9 feet with X chiseled on top
Cedar Post 4x4x60" with red top due east 21 feet
with signs 54-4 & 1505 attached

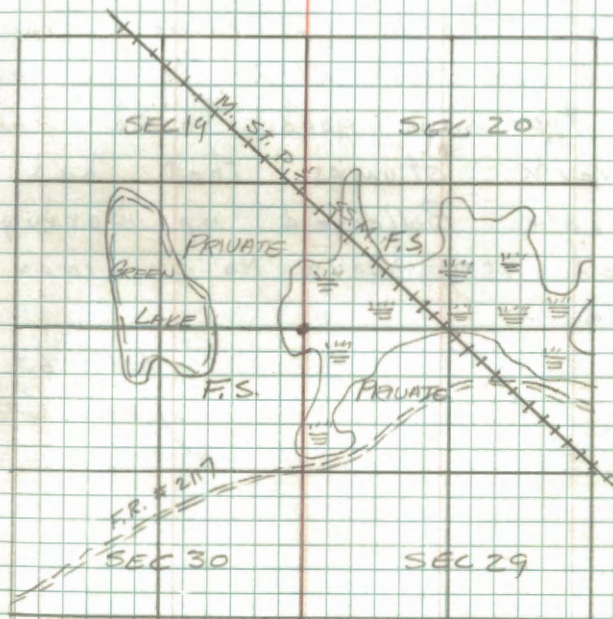

W. Okerman
James Ekstrom

51 R-7

Quarter Cor. Sec. 20-29
Notes of Orig qor't Survey of
1873

Tam 6" S42°E 8 Lks - 5.28'

Tam 6" N21°E 13 Lks - 8.58'

Chained North 7 chains from
poster on Rd# 2117. Search area
fits type maps good. Found some
Tamarack stumps that had been
possible bulldozed up during fire.
Burned very heavy. No evidence
found.

6-11-43

James E. Hartman

52 R-9

Section Cor. Sec. 20-21-29-28

Notes of Orig govt Survey of
1873.

Balsam 6" S 32° E 5 Lks - 3.30'

Balsam 6" N 82° E 12 Lks - 7.92'

Birch 12" N 5° W 21 Lks - 13.86'

Balsam 8" S 62° W 18 Lks - 11.88'

874 CC NOTES BY O.G. QUANRUD-ENG. 3/26/35

Fd. SQUARD OAK POST 4" X 4" X 30" SCRIBED

NO FSLP

LARGE ROCK 2' HIGH X 2' WIDE X 3' LONG

8" SOUTH OF POST

FENCE CORNER 4' WEST OF POST

4 WIRE TELEPHONE LINE DIRECTLY OVERHEAD

RECORDED IN BOOK D Pgs. 176-177 CASS, COUNTY

JAMES H FLYNN SURVEY OR
HIGHWAY SURVEY BY JOHN M. GREEN 5/17/26 RECORDED BY JMG 2/14/28

SET OAK POST FOR SEC. COR., 20-21-28-29

AND WITNESS BY CROSSVAIN FLAT BOULDER AT

N 42° 12' E - 51.0' FROM OAK POST

ROAD STATION AT OAK POST IS 70+31'

AT 1/4 BET 28+29 IS 43+95

2626'

ROAD STATION AT 1/4 16-17 IS 15034

ROAD STATION AT SW COR SEC. 21 8003'

12/8/76 CK-LW

TALK TO LOCAL LAND OWNER MR. LEROY GRIFFEN - WHO OWNS LAND TO SW OF SEC. COR. - HE SAID FENCE LINE RUNNING WEST FROM SEC. COR. WAS PUT IN BY HIS BROTHER IN 1929 FROM EVIDENCE THAT STOOD AT SEC. COR. ROAD CONSTRUCTION IN 1966 - DESTROYED POST THAT STOOD AT COR.

WE FOUND OLD FENCE LINE RUNNING WEST MOSTLY DOWN IN OLD FENCE LINE FOUND 1 1/4" OD IRON PIPE - 6" HIGH - PIPE IS 17.7' EAST OF 7" CEDAR FENCE POST - STANDING - 40" HIGH WITH OLD FSLP - RUSTED - CAN'T READ - TAG FACES EAST BELIEVE IT STATES TRUE COR. IS EAST

POST WITH OLD FSLP HAS STAPLES ATTACHED AND WIRE RUNS SOUTH ALSO FROM POST WITNESS TO POST POSITION N. PINE 25" S 14° E - 15.5' HAS DEEP BLAZES ON SOUTH SIDE OLD COUNTY ROAD IS 39.8' FROM FENCE COR POST

12/13/76 SAME

PLACED CEDAR POST 4" X 4" X 8' - 67.4' FROM N. OF COUNTY ROAD & WEST SIDE OF COUNTY ROAD AS WITNESS TO APPROX. SEC. COR. IRON PIPE IS 11.0' WEST OF 4" X 4" CEDAR POST

TOTAL OF MILE WE CHAINED WAS 5270' BET. SEC'S. 20+21

53 R-11

Quarter Cor. Sec. 21-28

Notes of Orig gov't Survey of
1873.

Linden 8" S 4° E 22 Lks - 14.52'

Sugar 8" N 8° W 11 Lks - 7.26'

Searched 1 M/h no evidence found
area has been burned & cut over,

6-11-64

James E. Stinson

54 R-15
Quarter Cor. Sec. 22-27
Notes of Orig govt Survey of
1873.

Maple 6" S55°E 12 Lks - 7.92'

Y. Birch 5" N12°W 11 Lks - 7.26'

Chained W. from Sec Cor - found no
evidence Spring '63 by McDonald
& Ekstrom.

W. O. Ekstrom

11-9-22
CERTIFICATE FILED

55 R-17

Section Cor. Sec. 22-23-26

Notes of Orig gov't Survey of
1873.

W. Pine 40" S62°E 18 Lks - 11.88'

Spruce 5" N63°E 6 Lks - 3.96'

Y. Birch 6" N73°W 27 Lks - 17.82'

W. Pine 36" S60°W 55 Lks - 36.30'

Notes of Cass County surveyor James H Flynn by
Dep. surveyor EB Horst Feb. 1921They found the stumps of two orig. Pine BTs
White pine stp 5' high S60°W 36' 3" (Now a partly
burned pine stump scribed "BT" at record bearing & dist.
"S27")
White pine stp. S62°E 12.0' (Now a badly burned
pine stump at record bearing but 16.0 ft.)Set a 2 1/2" x 70" Iron monument with cap
Found in place in a mound of stones,Set a 2" inside diameter 60" long galvanized steel
monument filled with concrete and capped with a 3"
diameter bronze tablet stamped -T142N R26W
522 | 523
527 | 526
1968

P.L.S. No 6807

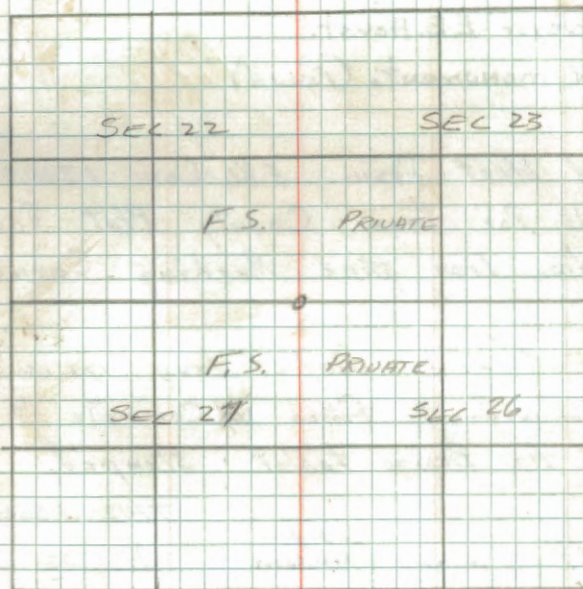
C.P. Sidavir
SITE2795 to 1/4 North
9-17-63 - W. Olman
B. McDonald
J. ElstromNew B.T.'s
Pack 2x2x6' S34°W 25.8' X chiseled on top
Pack 2x2x1' N42°W 34.2' X chiseled on top
Steel sign post 42" long, 24" in ground due north
2.8 feet with signs S42°E 54-4 attachedW. H. Olman
B. McDonald

56 R-19

Quarter Cor. Sec. 23-26

Notes of Orig gov't Survey
of 1873.

Sugar 8" N41°W 47.1Ks- 31.02'

Balsam 10" S18°E 22.1Ks- 14.52'

Notes of Cass County Surveyor James H. Flynn by
Dep. surveyor E.B. Horst.

set iron monuments (Found)

Chained West From Elk Cor. 13000'
as Call For from County Plat. found
a 2" dia iron pipe Marking Corner.

Set a 2" inside dia/60" long galvanized
steel Monument Filled w/ Concrete & Capped
w/a 2" dia Bronze tablet stamped.

6-16-64 James Ekstun

7142X R26W

1/4 S 23
S 26

1964
ALG NO 5807

New B.T.s:

Ash	4"	S78°W	20.0'	scribed	X BT
Maple	5"	S54°E	28.3'	scribed	1/4 S 26 BT
Birch	6"	N57°E	16.15'	scribed	1/4 S 23 BT

H. F. Davis
& H. E.

Plunk
to Survey

57 R-23

Quarter Cor. Sec. 24-25

Notes of orig gov't Survey
of 1873.

W. Pine 20" S36°E 40 Lk_s - 26.40'

Spruce 6" N45°W 28 Lk_s - 18.48'

Chained east from approx M.C. no
evidence McDonald & Etahon Spring '63

W. W. Walker

SURVEY MADE BY PVT. SURVEYOR - R. F. SCHNEIDER

WALKER, MN. - N¹/₂ SEC. 25 1965+66

SET IRON PIPE SET 1/18/66

WITNESSED BY

N. PINE 16 N47W 112.3'

N. PINE 16 N67W 99.6'

58 T-21

Quarter Cor. Sec. 25-26.

Notes of orig gov't Survey of
1873.

Birch 6" S40°E 42 Lks- 27.72'

Birch 12" N6°W 37 Lks- 24.42'

Notes of Cass County Surveyor James H. Flynn
by Dep. surveyor E.B. Horst in 1921. - corner
consists of a 3/4"x30" iron mon. with an oval
head.Corner should be 2608' N of Sec cor. - Special
Note from Remer DistrictFound IRON IN PLACE 6" BELOW SURFACE OF
ROAD INTERSECTION - NO ORIGINAL EVIDENCE
IS REMAINING - IRON IS WELL ANCHORED
IN ROAD - IRON IS PAINTED RED ALSO PUT
RED RIBBON AROUND TOP

BT TAG ON 7" NORWAY PINE S16°W-88.2'

" " " 6" RED OAK S70°W-93.1'

BT NOT SCRIBED C.R. Krause 9-5-73

To perpetuate this corner I set a 5 1/2" x 5 1/2" x 24"
concrete monument 6" below road surface with
3" dia. brass cap marked

T142N R26W

1/4

S26 S25

1974

Witnessed by

Red Pine 7" S21W 109.8' mkd. 1/4 S26 BT

Red Pine 7" S42W 104.6' mkd. 1/4 S26 BT

Red Oak 6" S70W 93.0' mkd. 1/4 S26 BT

Set 8' steel sign post due west 54.5' with F.S. signs
54-2 & 54-4 attached

9-19-1974

Curtis R. Krause

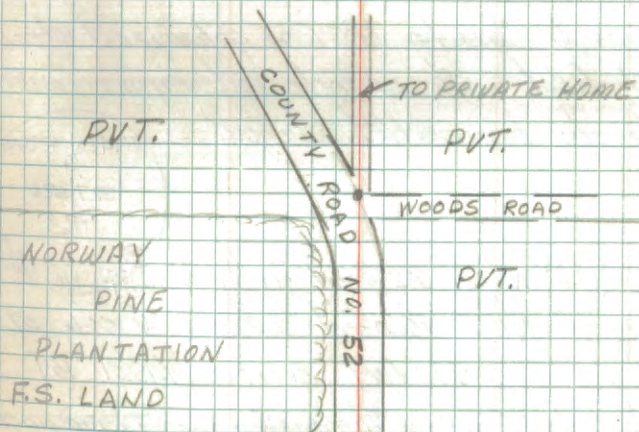

59 T-17

Quarter Cor. Sec. 26-27.

Notes of Orig gov't Survey
of 1873.

Aspen 12" S20°W 18 Lks - 11.88'

Aspen 10" East 11 Lks - 7.26'

Notes of survey of sec. 26 by Cass Co. Surveyor
James H. Flynn by dep. E.B. Horst in 1921
Iron monument. Found a 2" diameter
iron pipe laying beside a hole in ground
which I take to be the point for corner.
Found by chaining South 1288 feet from
N 1/4 S 26-S 27 as per call of Co. plat.
4-17-63 RHM

Set 2" inside diameter 60" long galvanized steel
monument filled with concrete and capped with
a 3" diameter bronze tablet stamped -

F142N R26W
1/4
S27/S26
1963

Tamarack 12" N83°E 62.5 feet scribed 1/4 S 26 BT
Red pine 23" N13°E 155.0 feet scribed 1/4 S 26 BT
Oak 8" S71°W 29.3 feet scribed 1/4 S 27 BT
Cedar Post 4x4x60" with red top, 24' in ground
due south 2.25 feet with signs 542 & 544 attached

Affidavit
dme

9-17-63 W. Olanich
B. McDonald
J. Ekstrom

12/13/85 Recovery by G. Kosenko
Find I.P. w/BC in good condition
Also find the 3 BT's.

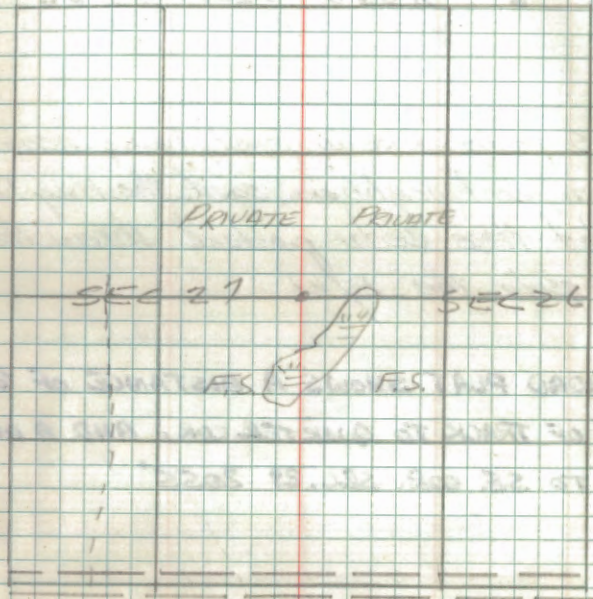

W. Olanich
B. McDonald
J. Ekstrom

CONTINUED BOOK #3 pg 69

60 T-9

Quarter Cor. Sec. 28-29
Notes of orig gov't Survey
of 1873.

N. Pine 6" S82°W 30 Lks - 19.80'

Spruce 6" N86°E 7 Lks - 4.62'

Fd E.S. post on cedar post, lying near roadway
The adjacent neighbors said the Hwy Dept
pulled these cedar post and threw them
alongside the R/W.

RAIL ROAD PLAT SHOWS A DISTANCE OF 615'
NORTH OF TRACK TO QUARTER COR. AND A DISTANCE
SOUTH TO SE COR. SEC. 29 2055'

61 T-5

Quarter Cor. Sec. 29-30.

Notes of orig gov't Survey
of 1873.

N. Pine 14" N99°E 27.44s - 17.82'

Ed pine stp at record by g. & dist

N. Pine 6" S15°W 15.44s - 9.90'

Ed pine stp at record by g. & dist

Set a 2" inside diameter galvanized steel monument
60" long filled with concrete & capped with a
3" diameter bronze tablet stamped =

T142N R26W

1/4

S30/S20

1963

R.L.S. NO. 6807

New B.T.'s;

Red Pine 15" S35°W 22.8 feet scribed 14529 BT

Red Pine 17" S23°E 98.3 feet scribed 14529 BT

Color Post 4x4x60" with red top 24" in ground

due west 27 feet with signs 1505 & 544 attached

11 pg. 1000
514

9-11-63 - W. Oberman
J. Ekstrom

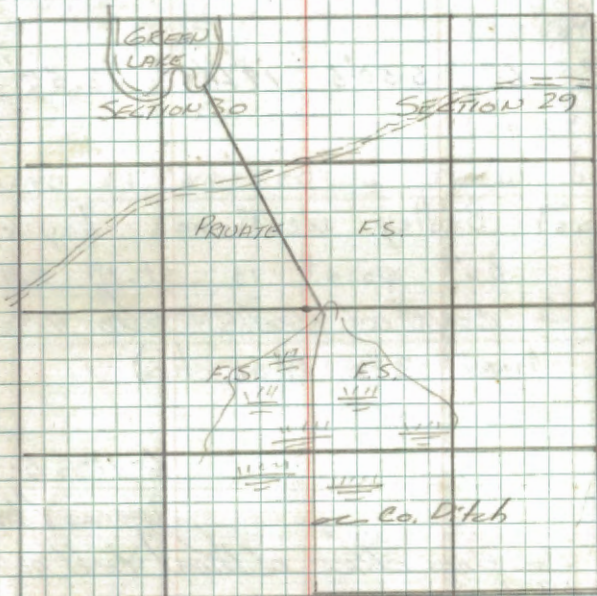

W. Oberman
James Ekstrom

63 V-9

Section Cor. Sec. 28-29-32-33.
Notes of Orig gov't Survey of
1873.

Birch 10" S 4° W 21.05 LKs - 13,89.30'
↑ chains

Spruce 6" S 3° E 21.00 LKs - 13,80.00'

Tan 8" N 10° W 9.31 LKs - 564.46'

Chained West from $\frac{1}{4}$ corner; corner
falls in roadway alongside County
drainage ditch; all original tie trees
are destroyed, possibly used as
corduroy for roadway. Gov't running
notes show 40.02 chs (2422.6) - Notes
of C. J. White, Cass Co. Eng. 1921, show
distance to be 2774.6 checked
between both locations.

9-12-63

W. E. Oberma

64 V-7

Quarter Cor. Sec. 29-32.
Notes of Orig Gov't Survey
of 1873.

W. Pine 10" North 5 Lks - 3.30'

Sprocc 10" S73°E 6 Lks - 3.96'

Chained E to vicinity of corner; was able
to locate area within 10'± by notes
on deputy ditches & original running notes.
Old roadway falls over corner and all
original evidence destroyed; Search failed
to produce any subsequent records on this
corner.

11-18-63

W. Okema

J. Ekstrom

Search 3 m h.

W. D. Okema

65 V-11

Quarter Cor. Sec. 28-33.

Notes of Orig govt Survey
of 1873.

Aspen 8" S28°E 8 Lks - 5.28'

BIRCH
Aspen 8" N78°W 7 Lks - 4.62'

Eq. 1 1/2" diameter iron pipe marking location of corner - Notes of C.J. White, Engineer for Cass Co., of 1901 show corner to be 255' west of Soo line R.R. which was found to be correct. Location also checked with original government running notes. Also in the above survey by White a distance of 1055.6' was given as a tie from the corner to Sta 0100 of The Co. ditch which checked.

Set a 6" diameter, 30" long cylindrical concrete monument 26" in ground and capped with a 3" diameter bronze tablet stamped

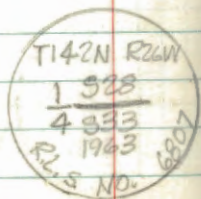
WFF darit
alte9-12-63 W. Okerman
J. Ekstrom

New B.T.'s:

Timberack, 9' S71°W 923 feet scribed #533 BT
Burr Oak 5' S44°E 15 feet scribed X BT
Cedar Post 4 1/2" x 6" with red top 24" in ground due east
3.3 feet with signs 1505 & 54-4 attached

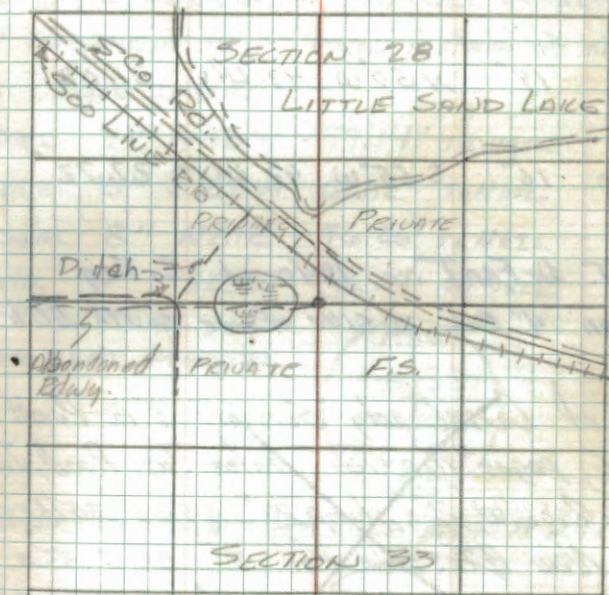

W. Okerman

12/13/65 Recovery by G. Kosentko
Find concrete monument B. Ausk
and both BT's. Man G. Robertson
in good shape.

66 V-13

Section Cor. Sec. 27-28-33-34
Notes of Orig gov't Survey
of 1873.

W. Pine 14" S45°W 10 Lhs - 6.60'

W. Pine 28" N39°E 60 Lhs - 39.60'

Birch 14" N50°W 47 Lhs - 31.02'

W. Pine 16" S55°W 42 Lhs - 27.72'

By R. T. DeFANT 1940 J. C. Eng.
L.P. on 4" Oak S. side of tree south 60' to cor

~~Notes of Cass County Surveyor, E. B. Heath
Book C, pages 100-161, Salem Twp. Road, July 1919~~

~~- Found Orig. W. Pine stump 26" S52°E 35 Lhs~~

~~- Mkd. New BTs: Palm & Gil. 7" S9°E 43.3'~~

~~Fin 8" S25½°W 47.9'~~

1982 T. FREEMAN Cass Co

Found an iron pipe @ THE P.I. of Cor'd 24
SET BY ROGER MUSTONEN RLS # 11946.

Searched with metal detector in center of Blk top
no evidence found - but did find 1½" iron pipe to south
of highway on top of back slope and survey line
running south to Big sand lake
1973 Curt Kramer

1986 W. Kuro

FOUND CORNER SET BY R. MUSTONEN AND ACCEPTS
HIS CORNER POSITION. SET a 2" x 24" galv.
IRON PIPE WITH BRASS CAP OVER EXISTING PIPE.
NEW MONUMENT IS 1" BELOW SURFACE OF BLACKTOP.
BTs DOUBLE BLAZED

W. OAK 7" N35W 77.14' TO NAIL

MAPLE 8" S2SW 62.12' TO NAIL

BALSAM 8" N27E 76.26' TO NAIL

MAPLE 4" S2SE 56.29' TO NAIL
(TWIN)

MONUMENT STAMPED:

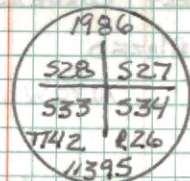

REFER TO CERT OF LOCATION # 291468

67 V-15

Quarter Cor. Sec. 27-34

Notes of orig gov't Survey of
1873.

TAM 4" N82°W 6 Lks- 3.96'

TAM 4" S51°E 37 Lks- 24.42'

1982 T. FREEMAN CASS CO.

SEARCHED FOR CORNER FOUND NOTHING.

1986 W. CURO

SET CORNER @ MEDIATE POINT BETWEEN NORTHEAST
AND NORTHWEST CORNERS OF SECTION 34.

BT DOUBLEDIAZED

AWER POLE N70W 81.64 TONAIL

ASH 6" S45W 78.52 TONAIL

ASPEN 6" S60E 48.66' TONAIL

MONUMENT STAMPED:

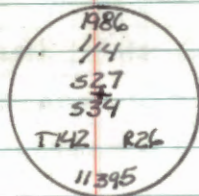

REFER TO CRT OF LOCATION # 291469

Searched with metal detector in center of Blk top
no evidence found except old fence line N-S in
sup to south of road

1973 Cmt Klauer

68 V-17

Section Cor. Sec. 26-27-34-35
Notes of orig govt Survey
of 1873.

Fir 6" N40°E 5 Lks - 3.30'

Fir 5" S41°E 10 Lks - 6.60'

Fir 5" S51°W 17 Lks - 11.22'

Aspen 8" N38°W 27 Lks - 17.82'

Notes of Cass Co. Surveyor James H. Flynn by
dep. E.B. Horst in 1921. Cass Co. record book C
page 417 survey record 457.
"X" on large boulder set in road

Fence corner N1°E 20.0'

Tel. pole S44°E 26.0'

Fence corner S45°W 34.0'

1982 T. FREEMAN CASS CO
SEARCHED FOR CORNER AND FOUND NOTHING.

Searched with metal detector and located
iron under blacktop at intersection of roads
E-W-S and with fence line north - will check with
Cass County for ties to pipe. 1973 Curt K...
1986 W CURD

SET A 2"X24" GALV IRON PIPE WITH BRASS
CAP 1" BELOW SURFACE OF BLACKTOP CORNER # 4.

BTs DOUBLE BLAZED

W. OAK 6" N40W 98.26' TO NAIL

W. OAK 5" N20E 88.94' TO NAIL

W OAK 9" S27E 163.37 TO NAIL

ASPEN 6" S62 W 127.60 TO NAIL

MONUMENT STAMPED:

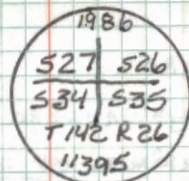

REFER TO CURT OF LOCATION #291470.

69
V-19 Quarter Cor. Sec. 26-35
Notes of orig govt Survey
of 1873.

Maple 8" S78°E 6 lks - 3.96'

Fir 6" N70°W 13 lks - 8.58'

From a Survey by Cass Co. surveyor James H.
Flynn in 1921 by deputy E.B. Horst.
set iron monument.

1982 Co Hwy DEPT
SEARCHED FOR CORNER FOUND NOTHING.

1986 W. CURT
SET A 2" X 2" GALVANIZED IRON PIPE WITH BRASS
CAP 1" BELOW SURFACE OF BLACKTOP OF CO RD #4.
MONUMENT STAMPED:

1986
1/4
526
35
T142 R26
11395

BT - DOUBLE BAZED
W OAK 4" N2W 52.06' TONAIL.

POWER POLE N50W 81.83'

1986 COURT

TELE. BOX GUARD POST 545W 64.73'

REFER TO CERT OF LOCATION #291471

70 V-21 Section Cor. Sec. 25-26-35-36

Notes of orig gov't Survey
of 1873.

W. Pine 24" S84°6' 54 Lks - 35.64'

W. Pine 24" N43°E 51 Lks - 33.66'

W. Pine 20" S7°W 21 Lks - 13.86'

W. Pine 24" N36°W 88 Lks - 58.08'

From a survey by Cass Co. Surveyor James H. Flynn
by deputy E.B. Horst in 1921.

Iron monument $\frac{3}{4}$ " x 30" with a 2" square head
West 25.9' from fence post.

Found corner buried approx 6"
under surface of road intersection

6-7-63

James Okerman

Set a 6" cylindrical, 24" long concrete monument
capped with a 3" bronze tablet stamped:

TOP BROKEN OFF CONCRETE MONU.

REPLACE WITH 2" X 24" IRON PIPE

SET 12" BELOW ROAD 10-21-81 CK

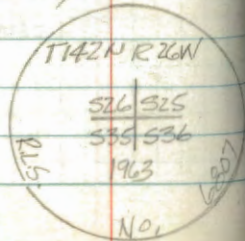

8-20-63 W. Okerman
J. Ekstrom

Affidavit
8/16

New B.T.S.

W. Pine 21" NW-E 143.8 feet scribed S25 BT
 P.P. N77°W 163.8 feet spike in pole
 Rock 4x2x2 S81°W 37.1 feet with X on top
 Rock 3x2.5x1 N61°E 67.2 feet with X on top
 Cedar Post 4x4x60 S85°E 22.8 feet with red top and
 sign 54-4 attached

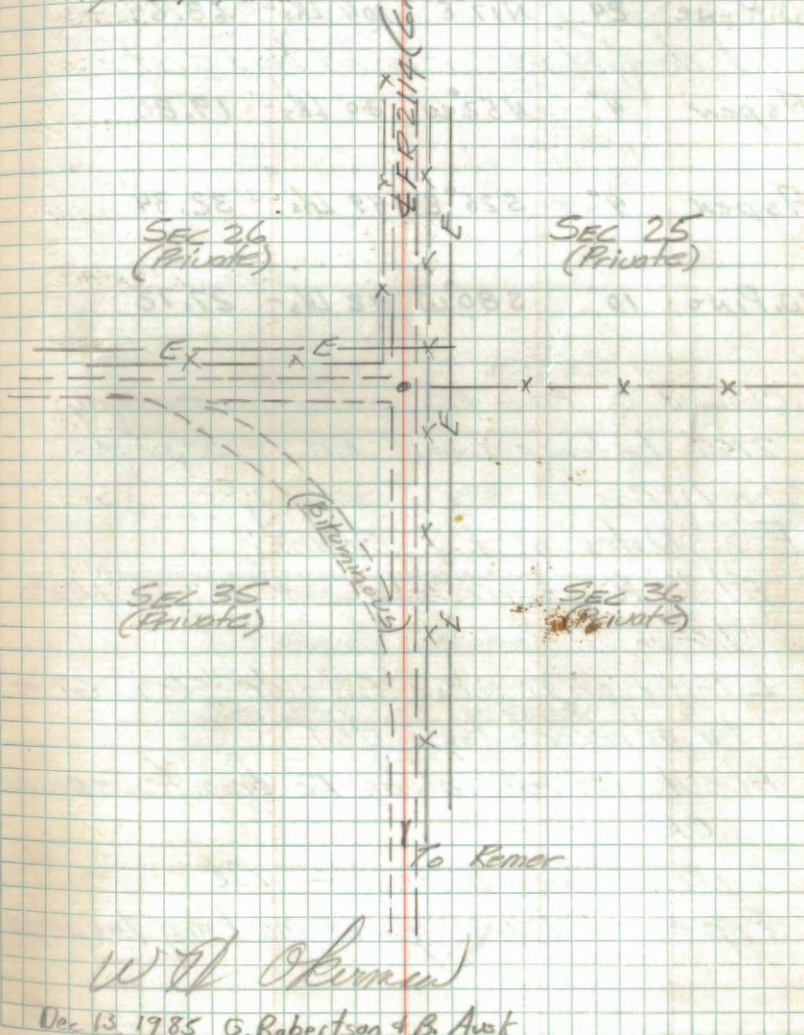

W. Okerman

Dec 13, 1985 G. Robertson & B. Auk

Magnetic draw at Rd. intersections

Red Pine in NE, No sign of 4x4

P.P. in NW

CONTINUED BOOK #3 Pg #70

71 V-25

T142 - R26 & R25

Section Cor. Sec 25-36-30-31
Notes of orig gov't Survey of
1873.

W. Pine 24" N17°E 104 Lks - 68.64' -

Fd decayed pine at record brg & dist
Aspen 4" N52°W 30 Lks - 19.80'

Aspen 4" S25°E 49 Lks - 32.34'

W. Pine 10" S80°W 42 Lks - 27.72'

Chained S. from F.S. poster on roadway
2145' to fence line. Fd. F.S. poster
on N. Pine

F.S. Notes of R.T. Dehant:

Fd W.P. stump mkd S30 142 25 N12°E
1.04 ch

L. Poster on N. Pine SW side S65°W 67' -

Fd at record brg & dist

About 100' east along rd from fence corner
OK.

5' NE of large boulder - OK.

Pipe - Fd well point marking location.

AFF. davit
dite

10-8-63 W. Oterman - J. Ekstrom

New 6.7.3.

Red Pine 19" N56°E 64.6 feet scribed 530 13T
Red Pine 17" S89°W 90.5 feet scribed 536 5T
Rock 3x3x1' with X chiseled atop S52°W 4.9 feet
Cedar Post 4x4x6' with red top 24" in ground due East 3.6 feet
with signs 54-2 & 54-4 attached
Set a 6" diameter, 60" long cylindrical concrete
monument 36" in ground, capped with a 5" diameter
bronze tablet stamped:

T142N
R27W R26W
S25S30
S36S31
R63
P.L.S. NO. 1007

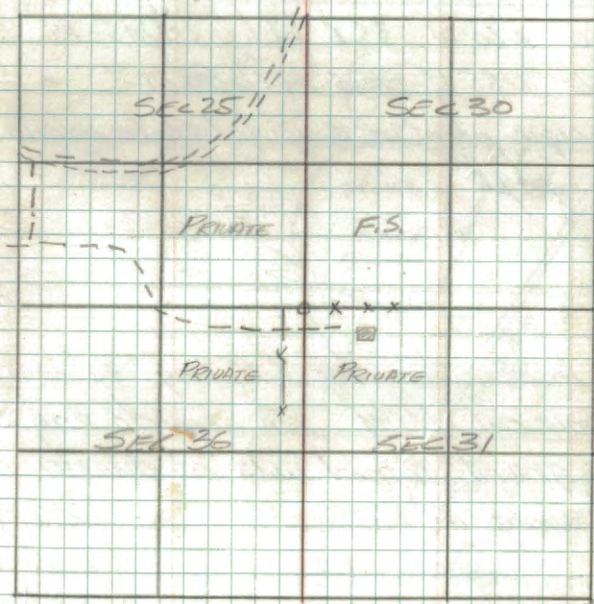

W.O. Oterman
J.H. Ekstrom

72 X-25 T142N - R26 & R25
 Quarter Cor. Sec. 36 - 31
 Notes of Orig gov't Survey
 of 1873.

Tam 4" West 12 Lks - 7.92'

Tam 5" N84°E 19 Lks - 12.54'

Notes of R.T. Delant, Jr. Civil Eng. U.S. Forest
 Service - Fd pipe 12" above ground with B.T.'s;
 Tam 6" N60°W 35.2' mld to S36 BT - Fd w/ pipe
 Tam 6" N85°E 73.5' mld to S31 BT - " " "
 Fd origin point of original stake along
 iron pipe

Set 2" inside diameter, 60" long galvanized
 steel monument filled with concrete and set
 36" in ground, capped with a 3" diameter bronze
 tablet stamped

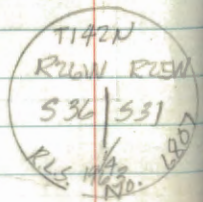

Affidavit
 2HE

10-8-63 W. Okerman J. Ekstrom

New B.T.'s;
 Tamarack 4" N61°E 19.4 feet scribed S31 BT
 Spruce 4" S30°W 19.7 feet scribed S36 BT
 Steel sign post 72" long 2 1/2" in ground due post
 3.7 feet with signs 59-4 & 54-2 attached

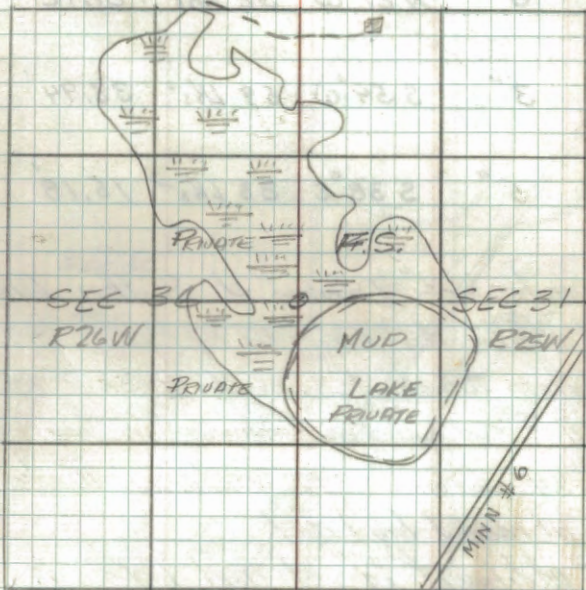

W. Okerman
 J. Ekstrom

73 Z-25

TOWN CORNER

Notes of Orig govt Survey
of 1873.

TAM 4" N43°E 15 Lks - 9.90'

TAM 3" N21°W 32 Lks - 21.12'

TAM 3" S54°W 59 Lks - 38.94'

TAM 5" S38°E 23 Lks - 15.18'

F.S. notes of Dorman J. Sutton Engineer

Oak stake 4x4x30 - Fd top point of 4x4 sq. ft.

from which F.S. poster is on Tamarack

4" SW side of tree - corner bears S42°W

24 chains - Fd poster on 10" tamarack

at record book & dist

Fd additional ^{wood} point and 1" x 30" i. p.

marking location - old fe lines running

E & W

Got 2" inside diameter 60" long galvanized

steel monument 36" in ground and capped

with a 3" diameter bronze tablet stamped

T142N
R26W R25W
S36S31
S11S6
T141N
1985
R.L.S. DO. 6807Affidavit
SITE

10-10-63 W. Okerman, J. Ekstrom

New B.T.'s:

Tamarack 13" N30°E 38.9 feet scribed S31 BT

Tamarack 9" N80°E 25.6 feet scribed S31 BT

Tamarack 4" S45°E 27.7 feet scribed X BT

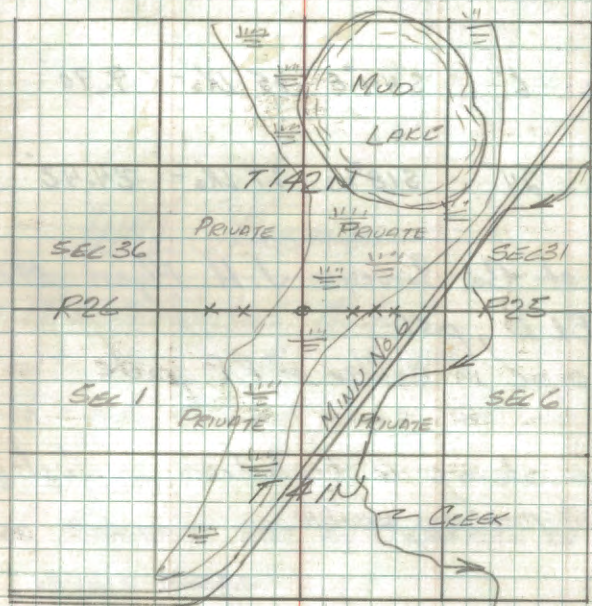
Tamarack 10" N42°E 15.9 feet with sign st-4 attached
(Same tree as poster)W. Okerman
James EkstromSEE FIELD BOOK # 3 142-26 Pg #75
FOR UPDATED INFORMATION 8/4/97CK

74 T141-142 - R 26
Z-17 Section Cor. Sec 34-35-2-3
Notes of orig gov't Survey
of 1873.

Spruce 12" N22°W 10 Lks - 6.60'

Spruce 10" N6°E 17 Lks - 11.22'

Spruce 6" S44°E 15 Lks - 9.90'

W. Pine 24" S18°W 37 Lks - 24.42'

Notes of Co. Surveyor J. H. Flynn 1922
from BLD, p 51
Iron pipe in center of R.R. grade

W. Pine stump 6' high from original survey
with markings visible

Ed iron at road intersection

Temp. ties - P.P. NELY 33.0'
nail in 10' fence post with sign
W. N.W. 77.3'

Affidavit
SITE N. Olerman
J. Elstrom
M. Hanson

Notes by Cass Co. Surveyor Harold Curo 1951 Book D, p 377
1) Oak 5" N18°30'W 79.25 - Now a 8" at record bearing
(and distance) (Now a 10" Oak Rescribed 534 BT) 54.4 attached
2) Spruce 10" N77°21'E 140.5 - (Now an 15" at record
bearing & distance Rescribed 535 BT)
3) Basswood 1 1/4" S36°45'E 126.80 - Now an 18" at record
distance & bearing Rescribed 532 BT)
4) T. P. 12" S110°53'W 82.35

Set a 6" diameter cylindrical concrete monument 34"
in ground 6" below road surface capped with a 3" diameter
brass 466 stamped -

T142N R26W

S34 S85

S3 S2

T141N R26W

1964

R.L.S. No. 6907

6-15-64

W.H. Olerman

Dec 13, 1985 G. Robertson & B. Ausk
Magnetic draw at Rd. intersections
Spruce in NE, Basswood in SE, Oak gone

1986 W. Curo

FOUND MONUMENT SET by OKERMAN IN 1964.

BT. double blazed.

W. OAK 7" N70W 166.31' TO NAIL

R. PINE 8" N67E 69.89' TO NAIL

SPRUCE 8" S70E 83.87' TO NAIL

HOUSE NE CORNER S45W 170.16

REFER TO CERT OF LOCATION # 291475

75 T141-142 - R 26
Z-9 Section Cor. Sec 32-33-4-5
Notes of orig gov't Survey of
1873.

Spruce 4" N54°E 24 Lks - 15.84'

Spruce 4" S12°W 14 Lks - 9.24'

Spruce 3" N30°W 5 Lks - 3.30'

Searched 2 Max hrs No
evidence found

6-23-64

James Ekstrom

76 T141-142 - R 26

Quarter Cor. Sec. 32-5

Notes of Orig gov't Survey of
1873.

Fir 5" S46°E 6 Lks - 3.96'

Fir 6" N8°E 14 Lks - 9.24'

77 T141-142-R-26
Section Cor. Sec. 31-32-5-6

Notes of orig gov't Survey
of 1873.

Birch 14" N34°E 47 Lks- 31.02'

Aspen 8" S41°W 33 Lks- 21.78'

N. Pine 6" N13°W 50 Lks- 33.00'

Spruce 6" N57°E 63 Lks- 41.58'

Search attempted but corner
falls in area flooded by beaver
dam. 300± into water

W.H. Kern

78

Town Corner.

Notes of orig gov't Survey
of 1873.

Cedar 8" S50°E 16 Lks - 10.56'

Tan 10" N12½°W 23 Lks - 15.18'

Tan 10" N58°E 22 Lks - 14.52'

Tan 12" S52°W 21 Lks - 13.86'

Not possible to reach corner
1964

79

T 142-R27 — T 142-R26

Quarter Cor. Sec. 31-36

Notes of orig gov't Survey of
1873

T an 6" N80°W 12 Lks - 7.92'

T an 6" N30°E 15 Lks - 9.90'

Searched 3 miles No evidence
found. Area has been cut over
years ago.6-9-64
James Ekstrom