

CORNER
RESTORATION
T142N R25W



MINING
TRANSMISSION

No. 845

BOOK # 1

CORNER RESTORATION T142N R25W

CASS COUNTY ROAD SURVEY 1922 By J.A. FLYNN
 RECORD BOOK D Pgs. 69-73 SURVEY RECORD # 509
 E4W CENTER LINE OF SEC'S 31-32-33-34+35
 142-25

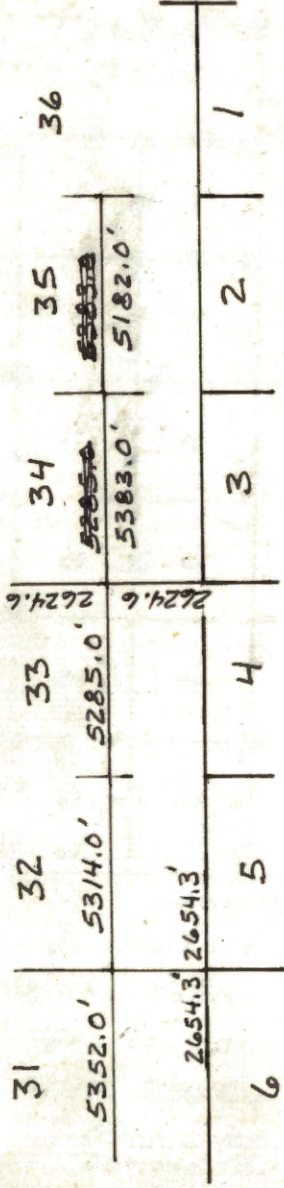

USFS

T142N R25W 5th P.M.

CASS COUNTY

6	5	10	4	22	3	18	2	15	1			72
		12	9	30	21	20	17	16	14	60		70
7	8	8	9		10	32	11	13	12			69
			7									
	48		6			31		58	59	68		
18	17	5	16		15		14	57	13			67
		4										
			3			79		55	56	66		
19	20	2	21		22	78	23	54	24			65
	35		1			76	77	52	53	64		
30	29		28		27	75	26	51	25			63
	43				40	73	74	49	50	62		
31	44	32	42	33	39	34	38	35	36	36		61
	46	45	47		41					37		

RECORDED IN 141-25

Colored numbers refer to page
 on which notes for that corner
 may be found.

ORIG. GOVT. SURVEY ALLEN & PUTMAN

COMMENCED 4-14-71

COMPLETED 4-28-71

EAST BOUNDARY SURVEY BY GEO. STUNTZ
 MAY 1867

1 R-9

Sec. Cor. Secs. 20-21-28-29

Cedar 16" N20°E 14 1/2 9.2' - Fd with

Cedar 10" S52°W 39 1/2 25.7'

Cedar 14" S28°E 13 1/2 8.5'

Spruce 7" N37°W 21 1/2 13.9

Original Gov't. survey notes of 1871

Found original B.T. 14.5' East & 36' North
of fence line intersection which is marked
with a red flagged picket

12-30-63

W. Okerman

Set a 2" inside diameter 60" long galvanized
steel monument filled with concrete and
capped with a 3" diameter bronze tablet
stamped

T142N R25W

520 | 521

529 | 528

1964

R.L.S. NO 6807

certificate drawn
who.

W. Okerman
J. Ekstrom
3-12-64

scribe BT visible on stump

New B.T.'s:
Now 20" Cedar 15" S49°E 9.1 feet scribed S28 BT
WINDFNL Cedar 11" N66°W 19.2 feet scribed S20 BT
Now 12" Cedar 10" N65°E 32.3 feet scribed S21 BT
DEAD Balsam 8" S42°W 26.8 feet scribed S29 BT
steel sign 42" long set 24" in ground dye South
9-28-2009 R MAIN 9.9 feet with signs 54-2 & 54-4 attached

9-28-2009 R. MAIN
GPS IRON

W. Okerman

10-5-82

R. Whitcomb RLS

G. Kasento

G. Fritz, District Ranger, reported this corner needed maint.
find 2in ip leaning ^{with BG} and 1 1/2 in x 24 in iron pipe 20 ft
NE. Also remains of old cedar stump with blue
paint (fits for B & D of original find in 1963).
also log beside stump with evidence of scar.

1964 Balsam dead, find location Poster on Cedar

no date or initials straightened pipes and lowered.

Packed Cedar piece ground Mon for stability

1964 Cedar (leaning south) 10.6 in N66°E

Scribe visible S21° BT 32.30ft to 16d nail in NW face

1964 Cedar 17.7 in S47°E 9.10ft to 16d nail in NE face

Base block overgrown upper part some scribe visible

1964 Balsam (dead) 66 in S41°W 26.80ft to 16d in SE face

5.6 ft high

Now 17" New Cedar 14.1 in West 45.80ft to 16d in N face

double flag scribed S29° S BT

Now 15" location Poster Cedar 13.8 in N87°W 37.00ft to 16d in S face

1964 Cedar 12.6 in N67°W 19.20ft to 16d nail in SW face

Scribing still visible on both blocks

See Page # 2 of Book # 2

2

1/4 Cor between Secs. 20 & 21

Original Gov't. Survey Notes of 1871

Birch 7" N21°W 121ks

Sp. Pine (white spruce) 10" N83°E 29ks

3 N-9

Sec. Cor. Secs 16-17-20-21

Original Govt. survey Notes of 1871

Sp. Pine 14° N70°E 871ks

" " 10° 576°W 39"

Fir 6" 588°E 931ks

Birch 7" N12°W 67"

Fd. cedar post with F.S.L.P. on S. side
just south of curve in road - no brg distance
on poster.

S.T. - 2m. h.

W. Okerman

J. Ekstrom

12-23-63

W. Okerman

10-1-03 R MAIN

PROJECTING SOUTH 3762' (ORIG DISTANCE) FROM Fd
MC17/16 PIXES CORNER ± 275 FT EAST OF FR 2112 &
Fd NO EVIDENCE. NORTH SOUTH CUTTING UNIT
BDRY @ THIS LOCATION.

A L-9

1/4 Cor between Secs 16-17

Original Gov't Survey Notes of 1871

Nor Pine 18° N72°E 19 lks (125)

" " 20° N69°W 32 lks (21.1)

Chained south from original M.C. original dist.
hits on east side of road. Many old pine
stumps but severely burned. No evidence

S.T. - S.M.H.

12-20-63

W. Ockerman

J. Ekstrom

A. Wells

K. Krause

H. Kolten

W. Ockerman

5 K, L-9

Meander Cor. between Sacs 16 & 17

Original Gov't Survey Notes of 1871

Tamarack 6" S73°E 36.1ks - 23.8' - Fd Tam sprat

" 6" S55°W 24.1ks

12-20-63

W. Okerman

Set a 2" inside diameter 72" long
galvanized steel monument filled with
concrete and capped with a 3" diameter
bronze tablet stamped - T142N. R2SW.

S 17 S 16
1964
R.L.S. No. 6807

New B.T.'s:

Now
8 1/2"
STANDING
DEAD Cedar 7" N87°E 54.6 feet scribed MCS 16 BT
Cedar 6" S44°E 41.8 feet scribed MCS 16 BT

Sign attached to 1st BT

17 P.P. idavit
7-21-64

W. Okerman
M. Hanson
6-24-64

record by dot with scribing visible

6/3/93 R. MAIN C. KRAUSE NEW WITNESSES

CEDAR 11" S47°E 59.20 FT TO SPR MKD: MCS 16 BT

CEDAR 8" S 73°E 89.87 FT TO SPR MKD: MCS 16 BT

8" ST. STEEL 6" DIA. ON WEST EDGE OF MONUMENT 9
FOOT FT ABOVE TOP OF PIPE WHICH IS ONE FOOT
UNDER WATER

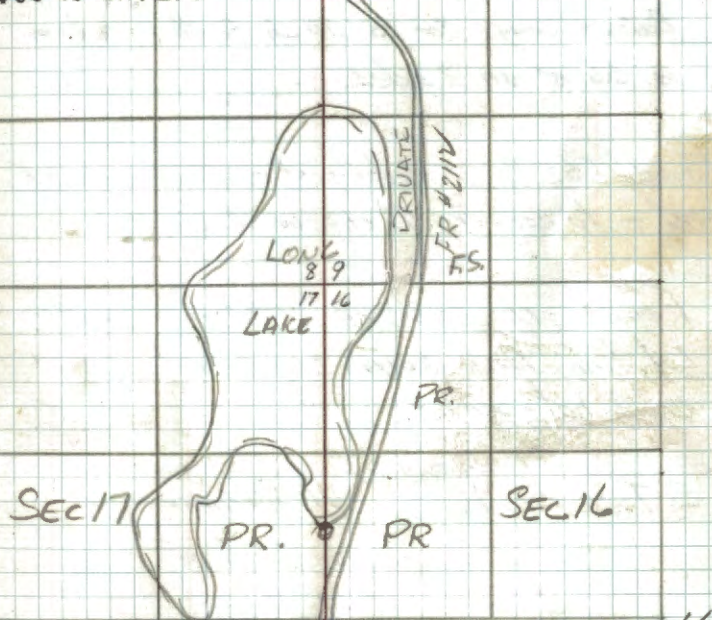

17

16

9-24-03 R. MAIN
GPS ED CORNER, 11" 1993 CEDAR BT IS NOW
A WIND FALL W/ A GROUP OF 6 OTHER CEDAR.
1964 CEDAR N87°E 54.6 IS NOW STANDING DEAD.
1964 CEDAR S44°E 41.8 IS WITH CEDAR WINDFALL GROUP
DESCRIBED ABOVE

6 J-9, 10

Meander Corner between Secs 9-16

Original Gov't. Survey Notes of 1871

Balm of Gilead $10^{\circ} 560^{\circ} E$ 161ks 10.56Ft

" " " $12^{\circ} N44^{\circ} E$ 401ks 26.40Ft

Notes of R. Defant (J.E.-U.S.F.S.) 1946

Found post 20" above ground

Placed metal L.P. on the east side of a 6"

Balsam snag - Cor is .10 ch South - balsam
is blazed on 3 sides.

Found F.S.L.P. on Cedar post on east side of
road - to corner .93 chs west (col. 4')

Found no evidence west from post.
Existing land owners may relocation, but
could not contact.

S.T. - 3m. h.

W. Okerman

J. Ekstrom

M. Hansay

10-20-03 R. MAIN M. HAYES

Fd NO EVIDENCE.

7 G, H-9

Meander Cor. between Secs 8 & 9

Tamarack 6" N70°E 67 lks

" 6" N34°W 39 lks

Original Gov't survey Notes of 1871

Ran line North from relocated M.C. and north from approx. $\frac{1}{4}$ cor. alignment hits close together. Tamarack stumps very much in evidence and no apparent burning. Cut out blazed line to lake from north appears to be on line. found no evidence
Snow hampered search operation.

S.T. - 4 m. h.

W. Okerman

J. Ekstrom

M. Hansay

W. Okerman

8 G-9

1/4 Cor between Secs 8 & 9

Original Gov't survey notes of 1871

Cedar 8" S27°E 25 lks 16.5 FT

"

" 10" N50°W 33 lks 21.78 FT

Notes of A. H. Jaeger (Chief of party O.S.F.S)

1936:

Cedar Post 30" above ground, fair cond.

Meted L.P. on east side of aspen-corner
N84°E 49 chs. (32.3')

All evidence apparently destroyed in
building of road

S.T. 2 m. h.

W. Oberman

J. Ekstrom

M. Hanson

12-26-63

W. Oberman

JUNE, 16, 1919

CLASS COUNTY ROAD SURVEY (BERGEN ROAD) J.H. FLYNN COUNTY
SURVEYOR. FOUND A OAK CEDAR BT 8" S27°E 25 lks
LAYING DOWN.

WITNESSED BY:

W. PINE STUMP 20" S63W 63 FT

CEDAR STUMP 16" S33E 55 FT

5/7/93 R. MAZEN C. KRAUSE

FD 1 1/2" PIPE IN $\frac{1}{2}$ OF ROAD, ORIGIN UNKNOWN.

TIED PIPE IN WITH BIRCH 8" N65E 34.76 FT
TO SPIKE AND MAPLE 8" S74E 39.37 FT TO SPIKE
BIRCH 11" S67W 25.67 FT TO SPIKE

10/20/03 R. MAZEN & M. HAYES

FD. 1 1/2" OD iron pipe in road down 3". Dug down
along side of pipe for 18" trying to determine length
of pipe. Could not pull the pipe even with a jack. I
estimate length at 48". Found the 1993 ties and
remains of the 1919 Cedar stump S33E 55 ft and remains
of a pine stump at S63W 63 ft. Did not find
Jaeger's 1936 Esr. Distance from creek to this
corner (625) fits very well with the 1919 county road
stationing. Also dist. from MC 1019.
Tied pipe in with an additional Birch, 11" S67W,
25.67 ft. to spike. M. Hayes

9 E-9

Sac. Cor. Secs. 4-5-8-9

Original Gov't survey notes of 1871

Birch 10" S60°W 28 1/2's - Now birch stp 10" at rec.
brg & dist. (Flynn)

Tamarack 10" N53°W 35 1/2's

" 6" S53°E 27 1/2's

Spruce 10" N51°E 31 1/2's.

Notes of Co. Surveyor Flynn 1922

Set 1 m. 44 x 1 1/2"

Ash 4" N85°E 40'

" 12" S37°E 38.5

Balm of Gilead 7" S62°W 47'

Chained S. from man made construction
features as shown on Flynn's original
road survey notes. All evidence
appears to be destroyed, existing trees
15 to 20 yrs old.

S.T. - 3 m. h.

W. Okerman

J. Elstern

M. Hanson

12-24-63

W. Okerman

5/10/93 R MAIN C. KRAUSE

SEARCHED THIS AREA AND FOUND NO EVIDENCE
OF ANY PREVIOUS SURVEYS TRAVERSED FROM APPROX 1/4
8 E 9 TO TRUE CORNER 4-5-32-33 TO NARROW
SEARCH AREA AND STILL FOUND NOTHING. BELIEVE
NO FURTHER SEARCH NECESSARY WILL NEED TO BE
SURVEYED BACK, SET OBLITERATED OR LOST.

Robert R. Main

10 C-9

$\frac{1}{4}$ Cor between Secs. 4 & 5

Original Gov't. survey notes of 1871

Spruce 10" $562^{\circ}W$ 24 lks.

Spruce 8" $N81^{\circ}E$ 22 lks

Notes of Co. Surveyor Flynn 1922

Tam 7" $547^{\circ}W$ 31' - possibly found

" 7" $N70^{\circ}E$ 29'

From Co. Survey records of 1920:

STA 350125 Enter tam & spruce swamp

" 351496 $\frac{1}{4}$ post Secs 4 & 5

" 352450 Leave tam & spruce swamp

From running notes - natural features etc.
we find one very poor stump which when
we back in the ties places the corner
on the west edge of road and hits the Co.
running notes very well.

12-24-63

W. Okerman

J. Ekstrom

M. Hanscy

S.T. - 3m. h.

11 A-9

Sec Cor Secs 4, 5 T142 R25
32, 33 T143 R25

Original Gov't survey notes of 1871

Spruce 14" N80°E 141ks

Fir 4" S69°E 151ks

Spruce 10" S4°W 101ks

Aspen 12" N20°W 221ks

Notes of Co. Surveyor Flynn 1922

Set 1.m. 44" x 1 1/2"

Birch 12" S84°E 27'

Aspen 7" N81°W 40

Notes of A.H. Jager (Party chief U.S.F.S.) 1936

Found i.p. 30" above ground

Placed L.P. on aspen snag south side - corner

bears S8°30'W . 88 chains

Fd. Cedar post - with L.P. - to corner

21 ks. W.

location falls in E of road

From original Gov't rearing notes:

Brook 2.6 chs (171.6) S. of corner - We find

This checks out very good with location
poster along side road

From Co Survey records of 1920:

Running North 1450 ditch
400 begin hill - This checks
very good.

12-24-63

W. O. Kayman

J. Ekstrom

M. Hansay

5/10/93 R MAIN C. KRAUSE

ADDED NEW WITNESSES.

W. OAK 8" S23°W 99.42 FT To Spk MKD: 55 BT

W. OAK 6" S18°E 87.20 FT To Spk MKD: 54 BT

MAPLE 7" N48°W 86.70 FT To Spk MKD: 53 BT

8 FT STEEL SIGN POST WEST 16.4 FT

12

1/4 COR. BETWEEN SECS 5 & 8
Original Gov't. survey notes of 1871
Tamarack 8" N 8° W 10 1/2 k

Tamarack 8" S 47° E 31 1/2 k

Chained west from approximate sec corner.

11

13

1/4 COR. BETWEEN SEC'S 11 & 12
ORIGINAL GOVT SURVEY NOTES ~ 1871
SPRUCE 10" S84°E 16 LKS (10.56')
CEDAR 10" N26°W 25 LKS (16.50')

Leave cedar swamp 24.0 n (1584') SOUTH TO NORTH
Enter spruce swamp 33.0 n (2178') SOUTH TO NORTH

14 E-21

SEC CORNER TO 1-2-11-12

ORIGINAL GOV'T SURVEY NOTES ~ 1871

SP. PINE 18" S83°E 18 LKS (11.88')

ASPEN 14" N59°W 34 LKS (22.44')

(IRON WOOD)
LINDEN 8" N3°E 42 LKS (27.72')

MAPLE 6" S87°W 55 LKS (36.30')

Found an approx F.S.L.P 100' North
of search area. No other
evidence found.

11-24-67

James E. Clifton

Leave spruce swamp 46.0 m (3036') South To North
Enter Tamarack swamp 26.5 m (1749') East of CORNER
Brook 32.5 m (2145') ~ 8 LKS or (5.3') wide "
Marsh 29.5 m (1947') North of CORNER "

15 C-21

1/4 COR BETWEEN SEC'S 1 & 2

ORIGINAL GOV'T SURVEY NOTES ~ 1871

BIRCH 12" WEST TOLKS (66')

W. PINE 12" S80°W 212ks (13.86')

Search area falls in a
intersection of a recent
survey line running East-West
and South. No other evidence
found.

11-24-67

James Ekstrom

Enter round marsh 29.5m (1947') South To North
Leave " " 35.0m (2310') " " "

16 E-19

1/4 COR. BETWEEN SEC'S 2 & 11

ORIGINAL GOVT SURVEY NOTES - 1871

FIR 7" N5°E 32 LKS (21.12')

BIRCH 10" S8°W 27 LKS. (17.82')

Chained to this location from
evidence found at Section
Corner 2-3-10-11 (Note): C-C evidence
Searched area falls in a
intersection of recent cut out
line's running North-South. East &
West, area has also been
furrowed up a few years ago.
Searched 1 Max hr. No evidence
found.

11-22-67

Jenna Johnson

17 E-17

SECTION COR TO 2-3-10-11

ORIGINAL GOVT SURVEY NOTES - 1871

CEDAR 6" N57°W 29 Lks (19.14')

SP. PINE 8" S26°W 18 Lks (11.88')

FIR 10" S65°E 25 Lks (16.50')

MAPLE 8" N68°E 26 Lks (17.16')

C-C Notes of 1939 by Lyons
Found squared post in good
condition 4" x 4" x 24"

Red Pine 8" N59°W 64.68'

(Now a 14" R. Pine N59°W 64.68')

Now a recent survey line cut
East, West, & South of this point.

R.S.L.P. all rusted out unable to
read. Chained North from this

point, and now orig dist. falls
out in water. also found very

old pickets on line laying
under moss in cedar swamp

between section cor 2-3-10-11 and
Pond to the North.

11-22-67

James E. Clifton

Cedar Swamp North 429'

Pond 772.2' North

Swamp 1320' West

Brook 1848' West

18 C-17

1/4 COR. BETWEEN SEC'S 2 & 3

ORIGINAL GOV'T SURVEY NOTES ~ 1871

BIRCH 8" N63°E 24LKS (15.89')

SPRUCE 8" N64°W 18LKS (11.88')

Found a squared Aspen Post
lying on ground at a
intersection of a recent
survey line running North-South
and East. No other evidence
found.

11-24-67

James Ekstrom

Enter cedar SWAMP	6.5m (429)	SOUTH	TO	NORTH
Edge of LAKE	11.7m (772.2)	"	"	"
Leave LAKE	17.67m (1168)	"	"	"
" Cedar SWAMP	36.5m (2409)	"	"	"

1168
772
396

19

SEC. COR. TO 2-3-34-35
ORIGINAL GOV'T SURVEY NOTES - 1871

BIRCH 14" N80°E 12 LKS (7.92')

BIRCH 4" N52°W 16 LKS (10.56')

SPRUCE 4" S40°E 9 LKS (5.94')

MAPLE 4" S4°W 10 LKS (6.60')

Edge of pond south 957'

20

1/4 COR. BETWEEN 3 & 10
 ORIGINAL GOV'T SURVEY NOTES - 1871

FIR 7" S42°W 11 LKS (7.26')

ELM 12" N18°W 7 LKS (4.62')

C-C Notes of 1939 by Lyons
 Found squared post in good
 Condition 3" x 3" x 20"
 Balsam 4" S9°E 11.88'

Small round bog 1.5 (33') East To West
 Leave bog 3.0 (98') " " "

Enter Tamarack Swamp 528' " " "
 Leave " " 990' " " "

21

SEC COR. to 3-4-9-10

ORIGINAL GOVT SURVEY NOTES - 1871

TAMARACK 8" N44°W 8 Lks (5.28')

TAMARACK 7" S65°W 16 Lks (10.56')

TAMARACK 4" S47°E 12 Lks (7.92')

BIRCH 8" N31°E 3 Lks (1.98')

South 3.5 Lks or (240') to Brook

South 13 Chs. or (858') to edge of SWAMP

22

1/4 COR BETWEEN SEC'S 3 & 4

ORIGINAL GOVT SURVEY NOTES - 1871

BIRCH 8" N62°W 32 LKS (21.12')

BIRCH 7" N69°E 27 LKS (17.82')

Enter Spruce SWAMP	220 n (1952')	SOUTH TO NORTH
Leave " "	250 n (1650')	" " "

23

SEC COR. TO. 3-4-33-34

ORIGINAL GOV'T SURVEY NOTES - 1871

CEDAR 16" N85°E 13 LKS (8.58')

BIRCH 10" S48°W 15 LKS (9.90')

BIRCH 6" N50°W 14 LKS (9.24')

East 7045 m 462' to edge of cedar swamp

24

1/4 COR. BETWEEN SEC'S 3 & 39

ORIGINAL GOVT SURVEY NOTES - 1872

MAPLE 6" N 62° E 11 LKS (7.26')

FIR 8" S 34° W 16 LKS (10.56')

West 2 CHS of 132' to edge of Cedar Swamp

West 15.4 CHS of 1016' to edge of LAKE M.C. ^{Page 25}

25

M.C. Cor. TO Eastside of Lake Sec's 3 & 39

ORIGINAL GOV'T SURVEY NOTE - 1872

CEDAR 6" N5°E 9 LKS (5.94')

SPRUCE 10" SOUTH 5 LKS (3.3')

26

M.C. TO WESTSIDE OF LAKE SEC'S 3 & 34

ORIGINAL GOVT SURVEY NOTES - 1872

CEDAR 6" S3°E 9 LKS (5.94')

SPRUCE 10" NORTH 3 LKS (1.98')

27

1/4 COR BETWEEN SEC'S 4 & 33
ORIGINAL GOV'T SURVEY NOTES - 1872
MAPLE 6" N 89° W 8 LKS (5.28')
FIR 4" S 80° E 12 LKS (7.92')

28

M.C. WESTSIDE OF LAKE BETWEEN Sec's 4 & 33
ORIGINAL GOV'T SURVEY NOTES - 1872

~~CEDAR~~ 5' 6" S 65° W 12 Lks (7.92')

~~SPRUCE~~ 7' 10" N 10° W 22 Lks (14.52')

W. PINE

29

M.C. EASTSIDE OF LAKE BETWEEN 500'S 4 #33

ORIGINAL GOV'T SURVEY NOTES - 1872

NORWAY PINE 18" S 3° E 16 LKS (10.56')

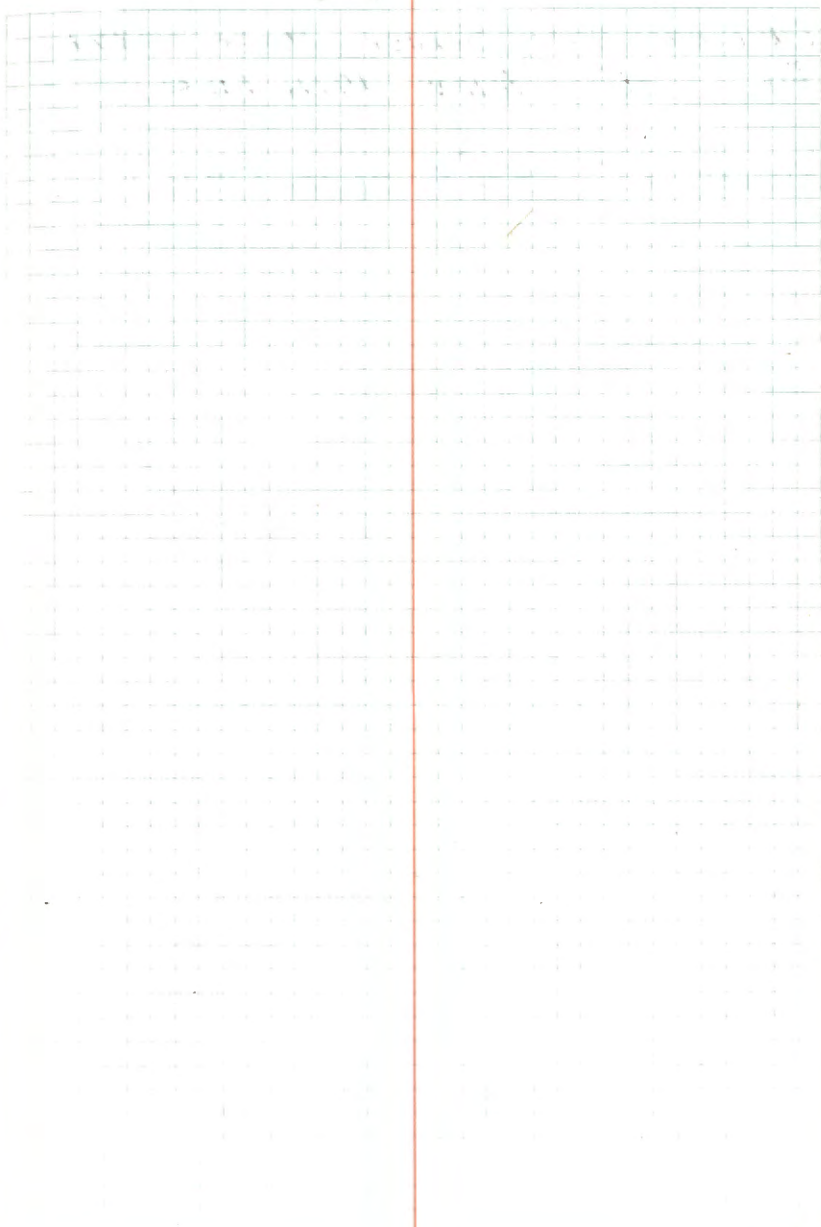

1/4 COR. BETWEEN SEC'S 4 & 9
ORIGINAL GOVT SURVEY NOTES - 1871
FIR 16" N18°W 19 LKS (12.54')

SPRUCE 12" S48°E 26 LKS (17.16')

West 44 FT. to edge of Swamp & Brook

Sec Cor. 10-11-14-15

Orig Gov't Survey Notes of 1871

Cedar 8" N52°E 4 Lks - 2.64'

Fir 10" N70°W 21 Lks - 13.86'

Fir 10" S70°E 25 Lks - 16.50'

Aspen 20" S58°W 28 Lks - 18.48'

C-C Notes of 1940 by R. DePant
 Found Cedar stub N52°E 2.64'
 Put a F.S.L.P. on a 4" Aspen
 S.W. side of tree. Corner bears
 S70°W 46.20' (No evidence found
 of above evidence).

But did find a F.S.L.P. on a 10"
 Aspen that states Corner to be
 N22°E 46.20' Searched this area
 but No evidence found. This tag
 was put up in 1937. Chained North
 from this approx point to section
 Corner 2-3-10-11 bearing hit's good
 on a cut out line starting at

the 1/4 Cor to Section's 10-11 and
 also falls good on a cut out
 line at the Section Corner 2-3-10-11.

11-22-67
 James Esterson

G-17

32 1/4 Cor. Sec's 10-11

Orig Gov't Survey of 1871

(Birch 10" S34°E 24 Lks - 15.84'

Maple 6" N86°W 2? Lks -

C-C Notes of 1939 by Lyons
Found square post good condition
4" x 4" x 24"

Aspen 2" N57°W 31.68'

Searched 1 Man hr No evidence
found. area has been heavily
cut and furrowed up.

11-22-67

James Chittum

33

142-27

Sec. Cor 21, 22, 27, 28
 Orig. Gov't Survey of 1871

~~Fir 6" 532W 10IKs (6.6')~~

~~Poplar 16" 578E 15IKs (9.9')~~

~~Fir 10" N71°E 14 IKs (9.24')~~

~~Fir 8" N15°W 25IKs (16.50')~~

34

142-22

~~Quarter Cor Sec. 21, 22
Orig Govt Survey of 1821~~

~~Poplar 13 S49E 25 IKs. (16.5')~~

~~Oak 7" S87W 21 IKs (13.86')~~

~~5 ch south of tam bog & open marsh~~

35

R-5 SECTION CORNER 19-20-29-30

NOV 24 C. KRAUSE R. OLESON

CHAINED EAST FROM T142
 R26 R25 SEARCHED BUT
 FOUND NO EVIDENCE 2419
 2930

ORIG. GOV'T. SURVEY 1871

SET WOOD POST

W. PINE 48 N35E 14 LKS. = 9.24'
 BIRCH 8 S36W 120 LKS. = 79.20'
 BIRCH 8 N66W 73 LKS. = 48.18'
 N. PINE 36 S35E 95 LKS. = 62.70'

1965 Corner Cert. by Roger Mustonen

2" SQUARE STEEL MONUMENT/W/ ALUMINUM CAP

R PINE 9" N11W 25.64 TO NAIL NOW 1 1/4" W/TAGS

J PINE 8" N66°E 16.35 TO NAIL GONE

R PINE 25" S19°E 29.32 TO NAIL NOW 2 1/4" W/TAGS

J PINE 11" S75°W 14.30 TO NAIL GONE

35

05-09-2011 R. MAIN

FD IRON IN PLACE AND GAS. MATURE R. PINE
 NORTH, LOGGED OFF SOUTH. PLACE FSLP
 ON 14" R PINE ON NORTH SIDE OF FR3765
 FROM WHICH CORNER BEARS NORTH ± 625 FT.

QUARTER CORNER BET. SEC'S. 35+36

ORIG. GOV'T. SURVEY 1871

SET WOOD POST

CEDAR 6 N35E 9 LKS. = 5.94'

CEDAR 4 N80W 8 LKS. = 5.28'

CASS COUNTY ROAD SURVEY BY J.A. FLYNN

1922 RECORDED IN BOOK D Pgs. 69-73

SURVEY RECORD # 509 PLAT ON Pg. 70

FD. EVIDENCE OF BOTH ORIG. BT'S.

IN 1913 SET WOODEN POST FOR 1/4 COR.

1922 SET IRON FLUE PIPE 1 1/2" X 44" IN PLACE

OF WOOD POST - PLAT SHOWS DISTANCE 5182.0'
W 1/4 TO E 1/4 SEC. 35

W. PINE STUMP 18" N21E 18.0'

12-20-94 RMYCK

RAN LINE DUE NORTH FROM APPROX. SEC. COR. 1-2-35-36
STRING DISTANCE OF 2674' TO OLD BLUE PAINT ON
5" BALSAM STUB - PAINT RUNS E+W

FD. SEVERAL PINE STUMPS IN AREA - BUT COULDN'T
LOCATE IRON PIPE - WE GPS BOTH STARTING POINT

& 1/4 LOCATION TODAY
CREEK TIE CHECK OK - BRIDGE ACROSS CREEK AT POINT
OF CROSSING?

SEARCH AREA WAS AT NORTHERLY EDGE OF WET LOWLAND
AFTER SWAMP AND MANY WINDFALL BALSAMS A REAL
MESS

4-24-95 RMYCK

FD. IRON PIPE - IN PLACE - TOP 7" ABOVE GROUND
UNDER BALSAM WINDFALL 14" DIA.

G.P.S. POINT IS N 58 W - 110.8'

FD. PINE STUMP AT N18E - 18.0' - WELL ROTTED
AND NEARLY LEVEL WITH GROUND

CORNER IS ON BALSAM RIDGE WITH THICK BRUSH
AND MANY BALSAM WINDFALLS

2 LARGE ASPEN 18" TO 20" 9' NE - 6' SE OF IRON
APPROX. 75' EAST OF LOWLAND WET AREA

MARKED NEW BT'S.

ASH 6 N10E - 35.53 1/4 S36 BT

ASH 6 S30E - 28.85 1/4 S36 BT

ASH 6 N26W 46.25 1/4 S35 BT

CORNER TO SECTIONS 1-2-35-36
 ORIG. GOV'T. SURVEY 1871
 SET WOOD POST

W. PINE 8 N37E 16 Lks. = 10.56'

SPRUCE 12 N55W 7 Lks. = 4.62'

CEDAR 6 S80W 24 Lks. = 15.84'

CEDAR 4 S34½E 13 Lks. = 8.58'

874

CCC NOTES BY T. H. WILLIAMS 7-17-37

Fd. SCRIBED CEDAR POST 6" X 6" X 36"

NO BT'S.

PLACED FSLP ON SPRUCE 6" S5W 65 Lks. 42.9'

12-20-94 RM + CK
 Fd OLD SHOT UP FSLP ON SOUTH SIDE OF 12" W. PINE
 10' NORTH OF WOOD TRAIL - WE MEASURED NORTH
 OF TAG 42.9' NO EVIDENCE OF POST OR PIPE COULD
 BE FOUND AT THIS TIME - WE BELIEVE TAG IS
 FROM 1937 - NEED TO SUMMER SEARCH AGAIN

3-21-95 RM + CK

SEARCH AGAIN FROM G.P.S. POSITION
 AND INFORMATION ON 874 CCC NOTES
 NO POST OR POST HOLE COULD BE LOCATED
 FROM 1937 INFORMATION

NO TRACE OF ORIG. BT'S. REMAINS

BELIEVE THIS POSITION WILL HAVE TO BE
 SURVEYED BY TRAVERSE BETWEEN KNOWN CORNERS

QUARTER CORNER: BET. SEC'S. 34 & 35
 ORIG. GOV'T. SURVEY 1871
 SET WOOD POST

CEDAR 8 N86W 15 LKS. = 9.90'

CEDAR 4 N89E 8 LKS. 5.28'

CASS COUNTY ROAD SURVEY - By J.A. FLYNN
 1922 - RECORDED IN BOOK D Pgs. 69-73
 SURVEY RECORD # 509 Pg. 72
 Fd. BOTH ORIG. BT'S - IN PLACE
 SET 1 1/2" X 44" FIVE PIPE

WITNESSED BY

CEDAR POST 10' LONG 7" DIA. - 24" DEEP
 N8W 20.0'

CEDAR POST 10' LONG - 10" DIA. - 24" DEEP
 S14E 20.0'

4/19/95 R. MAIN C. KRAUSE

Fd FLYNN IRON MONUMENT 1 FT BELOW ROAD SURFACE

162 FT EAST OF APPROACH OF FR 2101N AND FR 2495

CORNER FALLS IN CUT OVER AREA. NOW YOUNG ASPENS
 WILLOW & ALDER. MONUMENT IN E FR 2495.

WITNESSED WITH:

NORTH TRUE LINE BET. SEC'S. 34 & 35
^{2079'}
 31.50 CHS. ENT. TAM + CEDAR SWP. NW-SE

4/19/95 CONTINUED

8' STEEL SIGN POST NORTH 9.3 FT

8' STEEL SIGN POST S45°W 9.95 FT

8' STEEL SIGN POST S45°E 10.1 FT

QUARTER CORNER BET. SEC'S. 33+34
 ORIG. GOV'T. SURVEY 1871
 SET WOOD POST

MAPLE 6 N63W 14 LKS. = 9.24'

BIRCH 10 N30E 9 LKS. = 5.94'

CASS COUNTY ROAD SURVEY - J. A. FLYNN
 1922 - RECORDED IN BOOK D Pgs. 69-73
 SURVEY RECORD # 509 Pg. 72
 SET 1 1/2" x 44" FLOW PIPE
 NO WITNESSES

3/20/95 R. MAEN C. KRAUSE

Fd FLYNN MONUMENT BENT OVER BUT IN PLACE \pm 2 FT
 BELOW ROAD SURFACE. REMOVE AND STRAIGHTEN, MONUMENT
 NOW 6" BELOW ROAD SURFACE SURROUNDED BY MANY LARGE
 ROCK. MONUMENT FALLS \pm 4 FT SOUTH OF \angle FR 2495. ~~CRP~~
 NORTH WEST CORNER OF ALDER SWAMP.

X ROCK 3 1/2' x 1 1/2' HI S19°W 22.65 FT TO \angle OF X

X ROCK 1 1/2' x 1 1/2' x 6" HI N15°W 44.75 FT TO \angle OF X

8 FT STEEL SIGN POSTS 12.5 FT NORTH 3.35 FT EAST
 PLACED MAGNET BELOW BOTTOM OF FLYNN ROAD

NORTH TRUE LINE BET. SEC'S. 33+34
^{514.8'}
 7.80 CHS. ENT. TAN. SWP. E+W
^{1749'}
 26.50 " LEAVE SAME
^{2640'}
 40.00 " 1/4 COR.

CORNER TO SECTIONS 27-28-33+34
 ORIG. GOV'T. SURVEY 1871
 SET WOOD POST.

TAM. 10 S58E 34 LKS. = 22.44'

TAM. 12 N45E 53 LKS. = 34.98'

TAM. 10 N18W 67 LKS. = 44.22'

NO OTHER

NORTH TRUE LINE BET. SEC'S 33+34

40.50 CHS. ENT. TAM. SWP. NW+SE

78.50 " CREEK 30 LKS. WIDE - FLOW NW

80.00 " SEC. COR.

CORNER TO SECTIONS 3-4-33+34
 ORIG. GOV'T. SURVEY 1871
 SET WOOD POST

CEDAR 6 S3E 8 LKS. = 5.28'

1922 Fd. CEDAR WINDFALL WITH SCRIBE VISIBLE

BIRCH 10 N45E 30 LKS. = 19.80'

BIRCH 12 N32½W 12 LKS. = 7.92'

FIR 8 S77W 28 LKS. = 18.48'

CASS COUNTY ROAD SURVEY - By J. A. FLYNN
 1922 - RECORDED IN BOOK D Pgs. 69-73
 SURVEY RECORD # 509 Pg. 72
 SET WOODEN POST FROM BT

3-19-95 RM + CK

SEARCHED IN AREA OF G.P.S. LOCATION
 Fd. BURNED W. PINE STUMPS IN SEARCH AREA
 SOME CEDAR PIECES LYING ON GROUND.
 AREA IS IN ASPEN - BIRCH - BALSAM - BRUSH
 SOME HARDWOODS MOSTLY S + E OF SEARCH
 AREA - SEARCH AREA IS APPROX. 100' EAST
 OF WOODS TRAIL NW-SE
 NO EVIDENCE COULD BE FOUND AT THIS TIME

QUARTER CORNER BET. SEC'S. 32+33
 ORIG. GOV'T. SURVEY 1871
 SET WOOD POST

TAM. 8 N6E 12 LKS. = 7.92'

TAM. 10 S3W 26 LKS. = 17.16'

CASS COUNTY ROAD SURVEY - By J.A. FLYNN
 1922 - RECORDED IN BOOK D Pgs. 69-73
 SURVEY RECORD # 509 Pg. 71+72
 Fd. STUMPS OF BOTH BT'S WITH (BT) ON STUMPS
 PUT DOWN WOODEN POST

874 CCC NOTES By H.M. KOKLEY 2-28-35
 Fd. BIRCH SNAG 3½' HIGH 5" DA. N45W S0.0
 STUB IS SCRIBED ¼ S32 BT

CORNER TO SECTIONS 29-30-31 & 32

ORIG. GOV'T. SURVEY 1871

SET WOOD POST

FIR 8 NSSE 23 LKS. = 15.18'

1922 Fd. FIR DOWN - PARTLY BURNED WITH BT + SCRIBE VISIBLE

FIR 8 N60W 20 LKS. = 13.20'

FIR 8 S60E 8 LKS. = 5.28'

1922 Fd. EVIDENCE OF FIR BURNED OFF AT GROUND LEVEL

ASPEN 16 S60W 11 LKS. = 7.26'

1922 Fd. ASPEN WINDFALL - BURNED

CASS COUNTY ROAD SURVEY - BY J.A. FLYNN

1922 - RECORDED IN BOOK D Pgs. 69-73

SURVEY RECORD # 509 Pg. 71

PUT DOWN CEMENT MONUMENT - TOP CRUMBLED

WITNESSED BY

ASPEN 5 N78E 37.5"

874 CCC NOTES BY A.H. JAGER 7-1-36

Fd. IRON PIPE - NO BT'S.

FSLP ON ASPEN 8 ON SW SIDE OF TREE

CORNER BRS. S52W OF TAG 45 LKS. = 29.70'

QUARTER CORNER BET. SECS. 31+32
 ORIG. GOV'T. SURVEY 1871
 SET WOOD POST

MAPLE 6 S56W 18 LKS. = 11.88'

MAPLE 8 N86E 33 LKS. = 21.78'

CASS COUNTY ROAD SURVEY - By J. A. FLYNN
 1922 - RECORDED IN BOOK D Pgs. 69-73
 SURVEY RECORD # 509 - Pg. 71
 PROPORTIONATE DISTANCE
 SET 1 1/2" x 44" FLUE PIPE

WITNESSED BY

ASPEN 6 S7W 48.0"
 ASPEN 6 N20E 50.5"

CCC NOTES (874) BY R. T. DEFANT 7-1-40
 Fd. IRON PIPE (12" HIGH)
 Fd. ASPEN 10 SOUTH 20 LKS. = 13.2'
 PLACED FSLP ON ABOVE ASPEN BT

4/20/95 R. MAIN CURT KRAUSE
 Fd FLYNN MONUMENT IN PLACE UP 2 FT AND LEAVE WOOD
 RESET STRAIGHT NOW UP 6" IN ROCK MOUND. CORNER
 ± 8 FT NORTH OF & OLD FRZ 743 AND IN LINE WITH
 FENCE EAST AND WEST CORNER IS IN MIXED
 ASPEN AND HARDWOODS

WITNESSED WITH:

SOFT MAPLE 10 1/2" N38°W 44.04 FT to Spk MK04/531 BT

HARD MAPLE 7" N26 E 42.88 FT to Spk MK04/532 BT

8 FT STEEL SIGN POST 4.3 FT EAST 21.0 FT SOUTH

ON 9-29-2009 ± GPS IRON. RE MAIN

CORNER TO SECTIONS 5-6-31+32
 ORIG. GOV'T. SURVEY 1871
 SET WOOD POST

MAPLE 4 N81W 12 Lks. = 7.92'
 MAPLE 4 S39E 6 Lks. = 3.96'
 FIR 5 N3E 38 Lks. = 25.08'
 ASPEN 14 S76W 86 Lks. = 56.76'

CASS COUNTY ROAD SURVEY - By. J. A. FLYNN
 1922 - RECORDED IN BOOK D Pgs. 69-73
 SURVEY RECORD # 509 Pg. 71

SET AT PROPORTIONATE DISTANCE BETWEEN
 S¹/₄ SEC. 31 + S¹/₄ SEC. 32

CEMENT IRON MONUMENT - ATTEMPTED TO
 MARK STEEL CAP - BUT TOP CRUMBLLED OFF

WITNESSED BY

ASPEN 4 S6E 6.4"
 ASPEN 4 S1SW 4.0

SURVEY By MILO STEFAN RLS # 12261 - 1978
 OF SECTION 6 141-25 - PLATON FILE CAP
 REPLACED DAMAGED CONCRETE POST WITH STEEL

SET 2" X 5' LONG F.S. MONUMENT
 WITH BRASS CAP MARKED

T142N R25W

56 | 55

531 | 532

198

T141N

RLS NO 12261

WITNESSED BY

R. OAK 13 N72W - 68.71'
 SUGAR MAPLE 11 N70E - 39.45'
 BASSWOOD 10 S42E - 37.33'
 BASSWOOD 8 S50W - 46.38'
 8' STEE SIGN POSTS NORTH 4.0 + WEST 18.7'

QUARTER CORNER BET. SEC'S. 6 & 31
 ORIG. GOV'T. SURVEY 1871
 SET WOOD POST

W. PINE 24" NB4W 11 LKS. = 7.26'

W. PINE 16 SOUTH 20 LKS. = 13.20'

CASS COUNTY ROAD SURVEY - By J. A. FLYNN
 1922 - RECORDED IN BOOK D Pgs. 69-73
 SURVEY RECORD # 509 Pg. 71

FD. EVIDENCE OF BOTH BT'S

W. PINE STUMP SOUTH 13.20' WITH BT SCRIBE

W. PINE BADLY BURNED

SET 1 1/2" X 44" FLUE PIPE FROM SOUTH BT

QUARTER CORNER BET. SEC'S. 5+32
 ORIG. GOV'T. SURVEY 1871
 SET WOOD POST

DEAD TAM. 4 S63E 23 LKS. = 15.18'

DEAD TAM. 7 N84W 34 LKS. = 22.44'

CASS COUNTY ROAD SURVEY - By J. A. FLYNN
 1922 - RECORDED IN BOOK D - Pgs. 69-73

SURVEY RECORD # 509 Pp. 71

Fd. EVIDENCE OF BOTH ORIG. BT'S
 STUBS OF SAME (ONE DOWN SE)

~~SET~~ 1 1/2" x 44" FLUE PIPE

WITNESSED BY

ASPEN 12 ~~55'~~ SOUTH 52.0'
 Fd FALLEN ASPEN @ BRG @ DISTANCE

4/18/75 R. PINE

Fd FLYNN IRON UP 1.5 FT W/ ANCHOR. Fd old tag ON 15" R. PINE

BT. No DATE OR NAME ON TAG. Small R. PINE Island South of
 CORNER ± 60 x 100 FT IN AREA.

R. PINE 15" S37°W 22.74 FT TO SPR MKD: 1/4 55 BT

R. PINE 14" S1°E 56.70 FT TO SPR MKD: 1/4 55 BT

TAMARACK 9" S66°E 17.24 FT TO SPR MKD: 1/4 55 BT

CORNER IS ± 125 FT NORTH OF ASPEN CLEAR CUT IN
 TAMARACK & BLACK SPRUCE SWAMP. FSLP ON 10" BIRCH
 ON NORTH SIDE FR 2128C, FROM WHICH CORNER
 BEAR N 10° E ± 600 FT

WITNESS CORNER TO SEC'S. 7-8-17+18
 ORIG. GOV'T. SURVEY 1871
 W.C. POST

TAM. 4 S26W 13 Lks. = 8.58'

TAM. 6 S13E 14 Lks. = 9.24'

874 By. R.T. DeFANT 1-3-40
 Fd. TAM. 6" S13E 14 Lks. SCRIBED
 PUT FSLP ON CEDAR 4" ON SE SIDE
 CORNER BRS. N29W - 29 Lks. = 19.14'

12-17-76 C. KRAUSE + LEO WITTHOEFT
 Fd. 1 1/4" IRON PIPE - FROZEN IN ICE AT LOCATION
 OF SE ORIG. TAM. BT AT SOUTH EDGE OF MARSH
 GRASS - CORNER WOULD FALL IN SPRING LAKE
 AT THIS TIME - (BEAVER CONTROL LAKE)
 Fd. 4" CEDAR WINDFALL WITH DEFANT'S FSLP
 PUT FSLP ON 7" DEAD CEDAR SNAG ON NORTH
 SIDE AS TIE TO IRON PIPE AT SE ORIG. BT
 FROM 7" D. CEDAR TO IRON IS NORTH 40.0'
 PUT FSLP ON 5 CEDAR (ALIVE) S31W 58.0'
 FROM IRON AT SE ORIG. BT

CORNER TO SECTIONS 25-26-35-36
 ORIG. GOV'T. SURVEY 1871
 SET WOOD POST

CEDAR 4 N41E 10 LKS. = 6.60'

CEDAR 8 N38W 24 LKS. = 15.84'

TAM. 6 S22E 12 LKS. = 7.92'

TAM. 6 S33W 13 LKS. = 8.58'

50

QUARTER CORNER BET. SEC'S. 25 + 36
 ORIG. GOV'T. SURVEY 1871
 SET WOOD POST

CEDAR 4 N71W 14 LKS. = 9.24'

CEDAR 8 SOUTH 12 LKS. = 7.92'

50

QUARTER CORNER BET. SEC'S. 25+26
 ORIG. GOV'T. SURVEY 1871
 SET WOOD POST

CEDAR 6 N89E 12 LKS. = 7.92'

CEDAR 14 N45W 15 LKS. = 9.90'

CORNER TO SECTIONS 23-24-25-26
 ORIG. GOV'T. SURVEY 1871
 SET WOOD POST

SPRUCE 6 N75W 12 LKS. = 7.92'

SPRUCE 6 S33½W 18 LKS. = 11.88'

SPRUCE 10 S5E 13 LKS. = 8.58'

CEDAR 8 N83E 14 LKS. = 9.24'

12 11 10 9 8 7 6 5 4 3 2 1
 18 17 16 15 14 13 12 11 10 9 8 7 6 5 4 3 2 1
 18 17 16 15 14 13 12 11 10 9 8 7 6 5 4 3 2 1

18 17 16 15 14 13 12 11 10 9 8 7 6 5 4 3 2 1

18 17 16 15 14 13 12 11 10 9 8 7 6 5 4 3 2 1

53

QUARTER CORNER BET. SEC'S. 24 & 25
 ORIG. GOV'T. SURVEY 1871
 SET WOOD POST

TAM. 4 N85E 8 LKS. = 5.28'

TAM. 4 SOUTH 10 LKS. = 6.60'

53

SECTION 24 & 25 TOWNSHIP 32 NORTH RANGE 3 EAST

SECTION 24 & 25 TOWNSHIP 32 NORTH RANGE 3 EAST

SECTION 24 & 25 TOWNSHIP 32 NORTH RANGE 3 EAST

SECTION 24 & 25 TOWNSHIP 32 NORTH RANGE 3 EAST

SECTION 24 & 25 TOWNSHIP 32 NORTH RANGE 3 EAST

54

QUARTER CORNER BET. SEC'S. 23+24
ORIG. GOV'T. SURVEY 1871
SET WOOD POST

CEDAR 8 S67E 18 LKS. = 11.88'

CEDAR 6 WEST 23 LKS. = 15.18'

54

2000 - 10000 10000 10000 10000
10000 10000 10000 10000
10000 10000 10000 10000

10000 10000 10000 10000

10000 10000 10000 10000

CORNER TO SECTIONS 13-14-23-24
 ORIG. GOV'T. SURVEY 1871
 SET WOOD POST

TAM. 10 N87W 53 LKS = 34.98'

TAM. 8 S18W 25 LKS = 16.50'

TAM. 10 S64E 43 LKS = 28.38'

TAM. 10 N27E 25 LKS = 16.50'

[Faint, mostly illegible handwritten notes on a grid background, possibly including survey data or calculations.]

56

QUARTER CORNER BET. SEC'S. 13 & 24
 ORIG. GOV'T. SURVEY 1871
 SET WOOD POST

CEDAR 8 S71E 14 LKS. = 9.24'

TAM. 10 N30W 17 LKS. = 11.22'

56

[Faint, illegible handwriting on graph paper]

QUARTER CORNER BET. SEC'S. 13 & 14
 ORIG. GOV'T. SURVEY 1871
 SET WOOD POST

TAM. 6 S60E 18 LKS. = 11.88'

CEDAR 6 S38W 10 LKS. = 6.60'

SET WOOD POST
 SET WOOD POST

SET WOOD POST

SET WOOD POST

58

CORNER TO SECTIONS 11-12-13-14
 ORIG. GOV'T. SURVEY 1871
 SET WOOD POST

CEDAR 10 S52E 59 LKS. = 38.94'

CEDAR 8 N10E 26 LKS. = 17.16'

BIRCH 6 N63W 23 LKS. = 15.18'

SPRUCE 8 S37W 35 LKS. = 23.10'

58

... ..

... ..

... ..

QUARTER CORNER BET. SEC'S. 12+13
 ORIG. GOV'T. SURVEY 1871
 SET WOOD POST

CEDAR 8 N48W 23 LKS = 15.18'

CEDAR 8 S43W 14 LKS = 9.24'

SECTION 12, T. 2 N., R. 2 W., S. 23 N. 48 W.

SECTION 13, T. 2 N., R. 2 W., S. 23 N. 48 W.

SECTION 12, T. 2 N., R. 2 W., S. 23 N. 48 W.

SECTION 13, T. 2 N., R. 2 W., S. 23 N. 48 W.

SECTION 12, T. 2 N., R. 2 W., S. 23 N. 48 W.

QUARTER CORNER BET. SECS. 1412
 ORIG. GOVT. SURVEY 1871
 SET WOOD POST

CEDAR 10 S70E 19 LKS. = 12.54'

BIRCH 10 N8E 31 LKS. = 20.46'

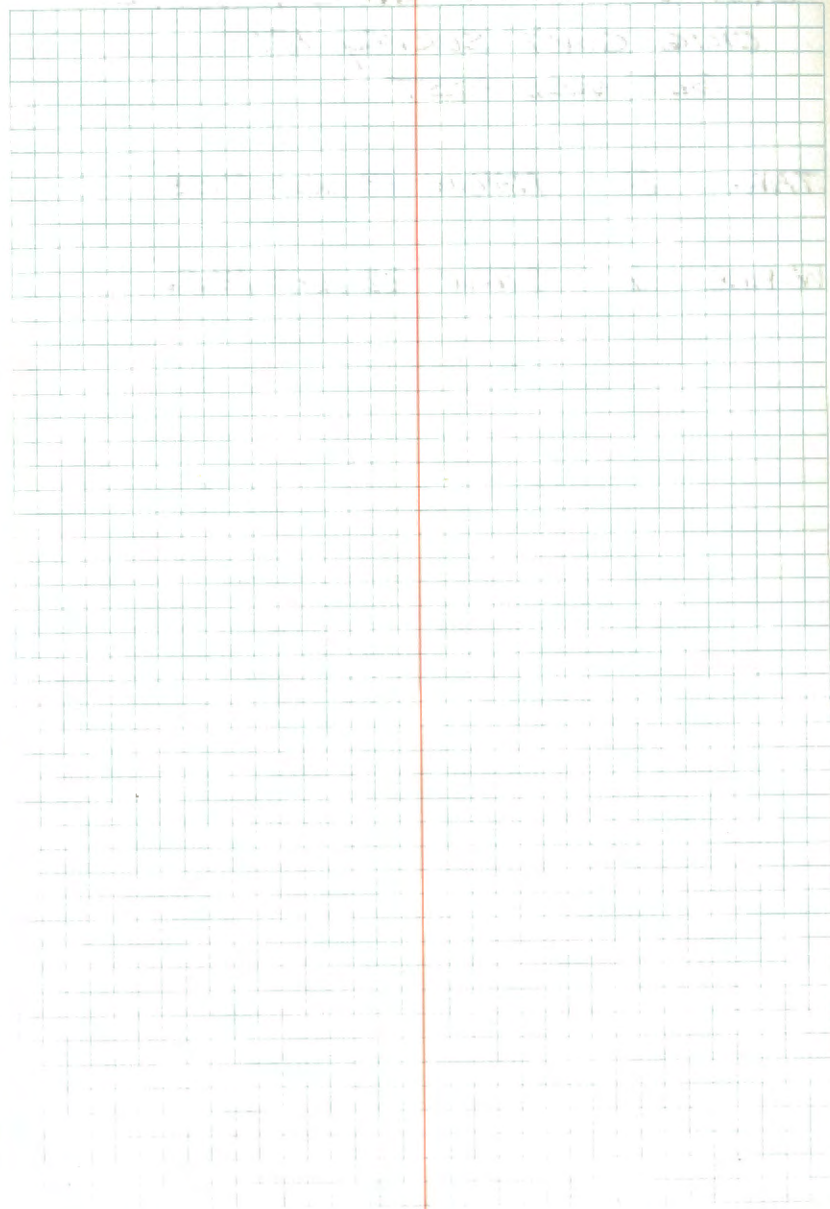

61

X-25

EAST QUARTER CORNER TO SEC. 36
 ORIG. GOV'T. SURVEY 1867
 SET WOOD POST

TAM. 8 N46W 13 LKS. = 8.58'

W. PINE 6 S16W 22 LKS. = 14.52'

61

62

V-25

CORNER TO SECTIONS 25+36
 ORIG. GOV'T. SURVEY 1867
 SET WOOD POST

CEDAR 18 N65W 14 LKS. 9.24'

CEDAR 6 S30W 44 LKS. 29.04'

62

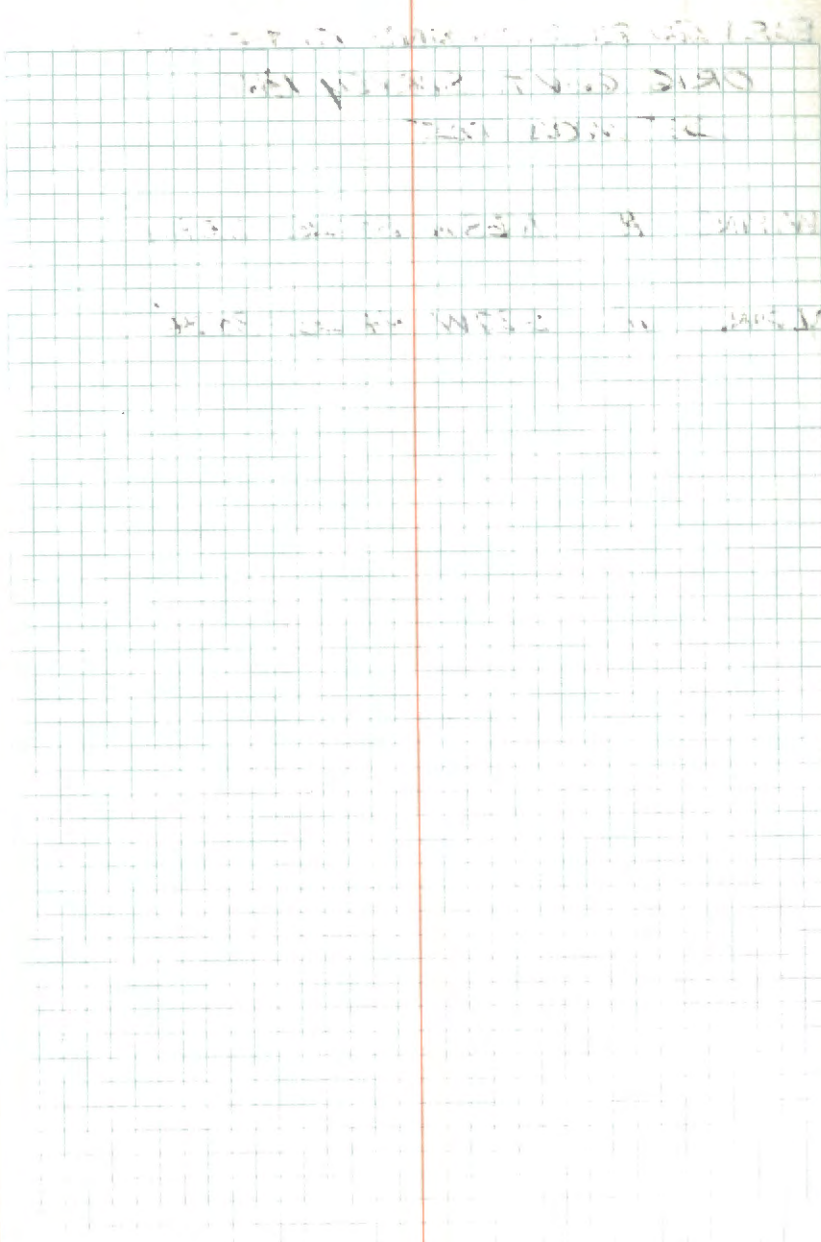

63

T-25

EAST QUARTER CORNER TO SECTION 25
 ORIG. GOV'T. SURVEY 1867
 SET WOOD POST

W. PINE 18 N28W 39 LK = 25.74'

Y. PINE 18 S27W 46 LK = 30.36'

63

64

R-25

CORNER TO SECTIONS 24 + 25
 ORIG. GOV'T. SURVEY 1867
 SET WOOD POST

CEDAR 9 N45W 15 LK. = 9.90'

CEDAR 8 S20W 21 LK. = 13.86'

64

EAST QUARTER CORNER TO SECTION 24
ORIG. GOV'T. SURVEY 1867
SET WOOD POST

SPRUCE 7 N37W 20 LKS. = 13.20'

W. PINE 6 S26W 12 LKS. = 7.92'

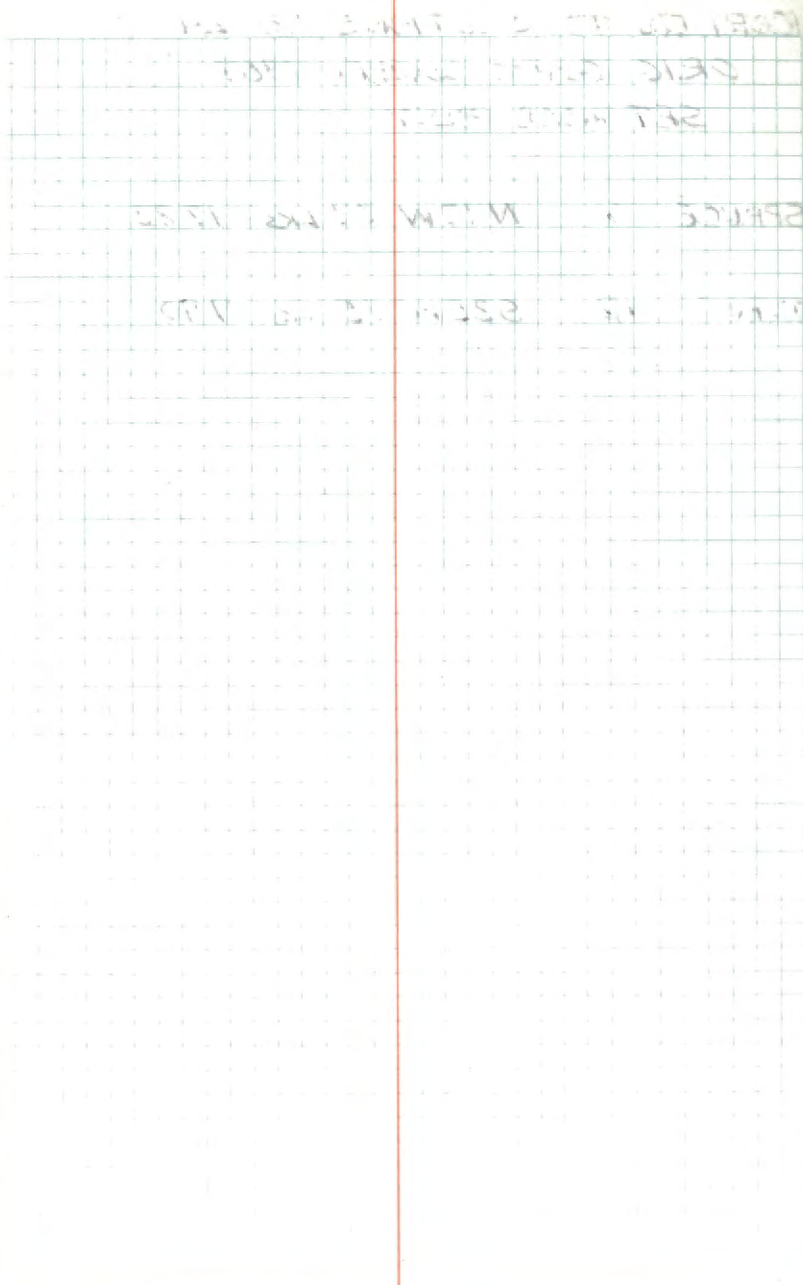

66

N-25

CORNER TO SECTIONS 13+24
 ORIG. GOV'T. SURVEY 1867
 SET WOOD POST

SPRUCE 6 N42W 27 LKS = 17.82'

TAM. 12 S35W 15 LKS 9.90'

25-11

66

SPRUCE 6 N42W 27 LKS = 17.82'
 TAM. 12 S35W 15 LKS 9.90'

67

L-25

EAST QUARTER CORNER TO SECTION 13

ORIG. GOVT. SURVEY 1867

SET WOOD POST

CEDAR 4 N56W 20 LKS = 13.20'

CEDAR 4 S30W 23 LKS = 15.18'

35-0

67

2000 2000 2000 2000 2000
 1000 1000 1000 1000 1000
 0 0 0 0 0
 1000 1000 1000 1000 1000
 2000 2000 2000 2000 2000

CORNER TO SECTIONS 12+13

ORIG. GOV'T. SURVEY 1867

SET WOOD POST

CEDAR 8 N60W 38 LKS = 25.08'

CEDAR 8 S30W 42 LKS = 27.72'

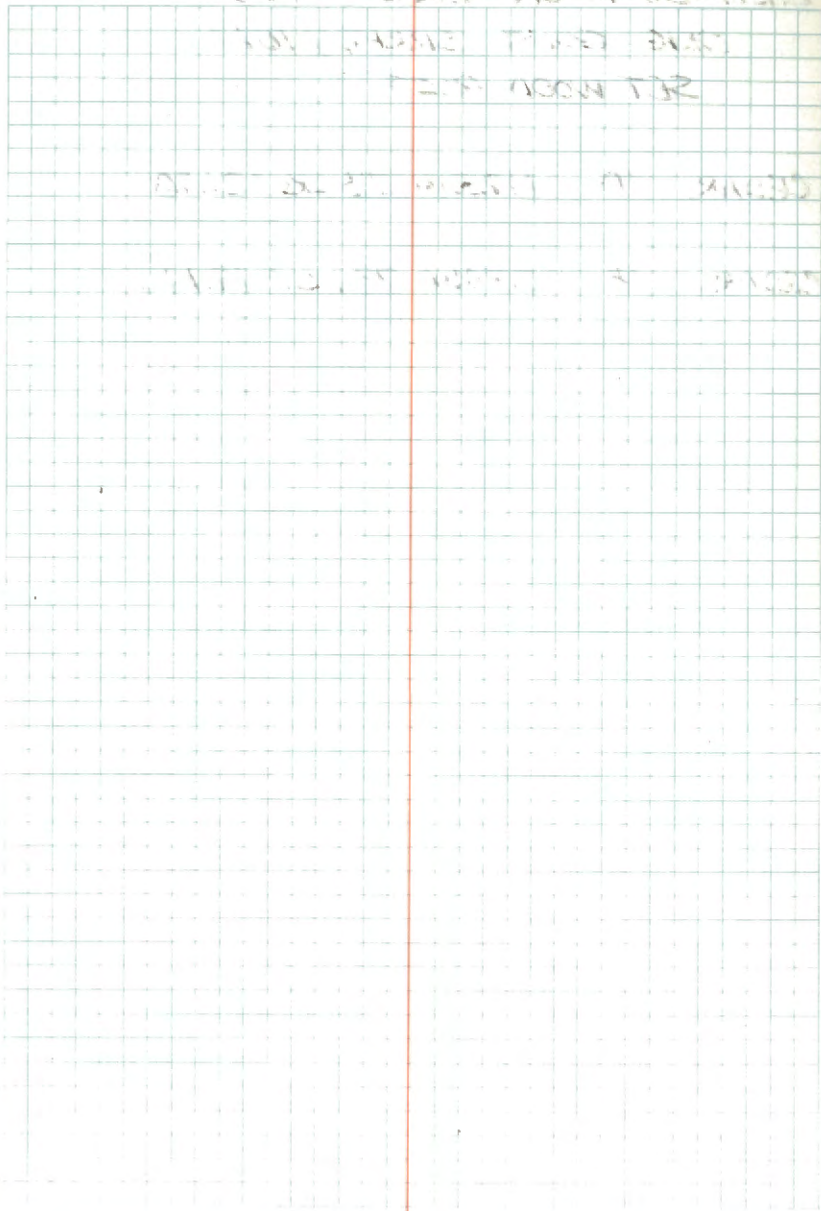

6-25

EAST QUARTER CORNER TO SECTION 12
 ORIG. GOV'T. SURVEY 1867
 SET WOOD POST

CEDAR 10 N25W 33 LKS. = 21.78'

CEDAR 18 S30W 29 LKS. = 19.14'

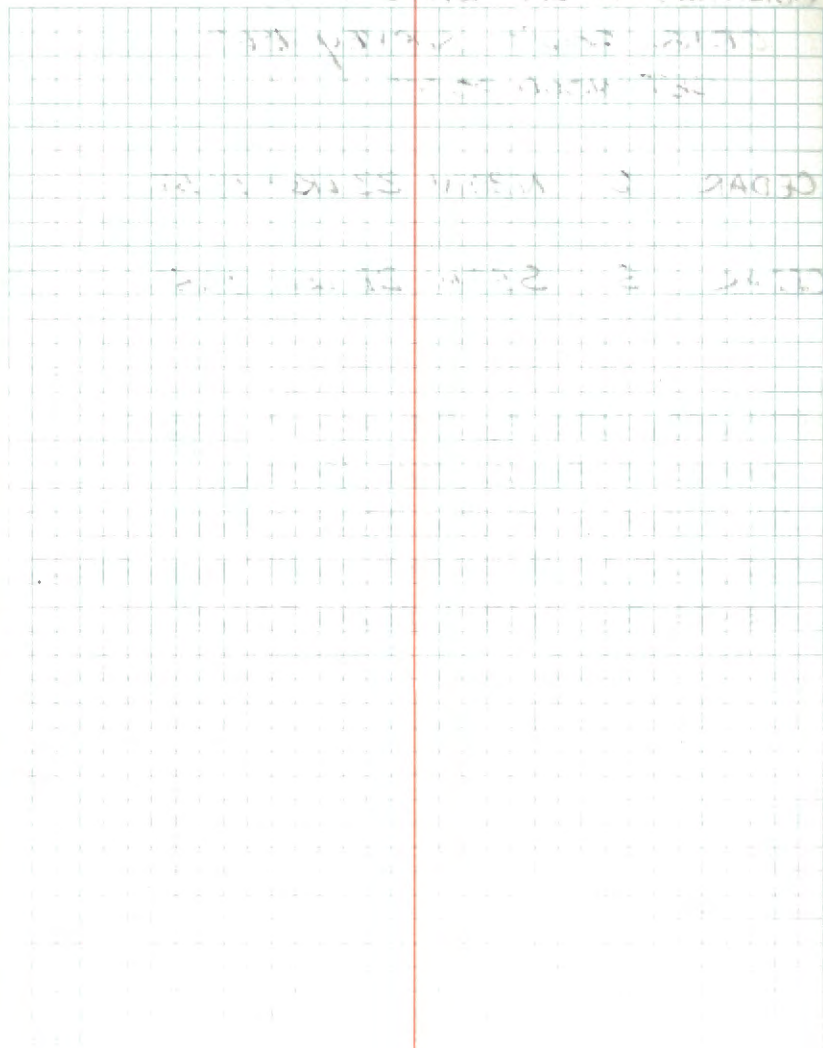

CORNER TO SECTIONS 1412
 ORIG. GOV'T. SURVEY 1867
 SET WOOD POST

CEDAR 6 N80W 22 LKS. = 14.52'

CEDAR 5 S57W 22 LKS. = 14.52'

874 CCC NOTES By R.T. DEFANT 1-23-41
 CORNER IS BLAZED TREE (ROTTEN)
 Fd. CEDAR 10 S57W 22 LKS. = 14.52'
 PUT FSLP ON 9" BALSAM ON NW SIDE OF TREE
 CORNER BRS. N62W 32 LKS. = 21.12'

EAST QUARTER CORNER TO SECTION 1
ORIG. GOV'T. SURVEY 1867
SET WOOD POST

SPRUCE 8 N18W 10 LKS. = 6.60'

SPRUCE 8 S79W 17 LKS. = 11.22'

MEANDER CORNER SOUTH SHORE OF WILLOW

LAKE - 76.78 CHS. = 5067.48'

ORIG. GOVT. SURVEY 1867

SET WOOD POST

CEDAR 6 S25W 22 LKS = 14.52'

CORNER TO SECTIONS 26-27-34+35
 ORIG. GOV'T. SURVEY 1871
 SET WOOD POST

TAM. 4 N44E 10 LKS. = 6.60'

CEDAR 8 NS0W 16 LKS. = 10.56'

CEDAR 5 S23E 12 LKS. = 7.92'

SECTION 26-27-34+35

ORIGINAL SURVEY 1871

12-14-1871

SECTION 26-27-34+35

ORIGINAL SURVEY 1871

74

QUARTER CORNER BET. SEC'S. 26 + 35

ORIG. GOV'T. SURVEY 1871

SET WOOD POST

TAM. 4 SOUTH 3 LKS. = 1.98'

TAM. 4 N4E 8 LKS. = 5.28'

74

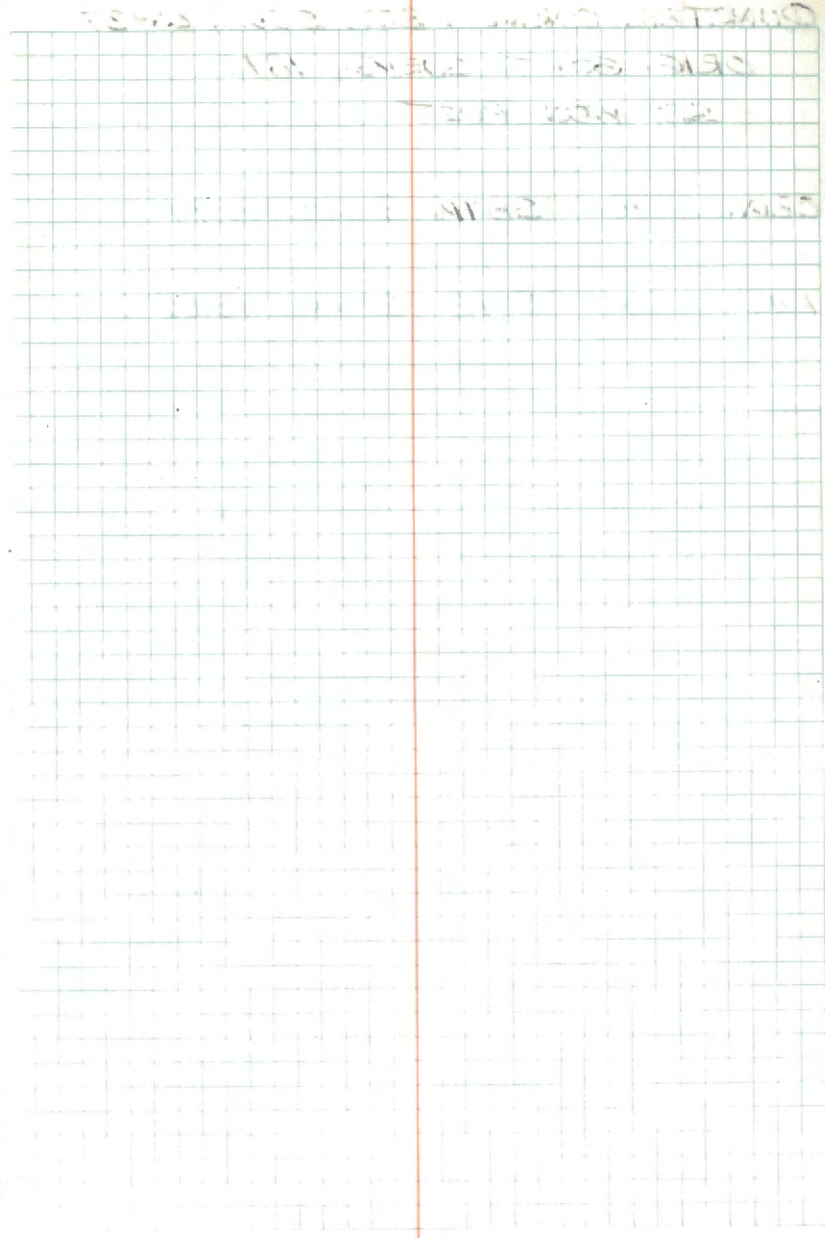

QUARTER CORNER BET, SECS. 26+27
 ORIG. GOV'T. SURVEY 1871
 SET WOOD POST

CEDAR 16 SB4W 9 LKS. = 5.94'

FIR 4 ST1E 21 LKS. = 13.86'

CORNER TO SECTION 22-23-26-27
ORIG. GOVT. SURVEY 1871
SET WOOD POST

ELM 4 N33W 14 LKS. = 9.24'

FIR 6 N47E 22 LKS. = 14.52'

FIR 4 S6W 43 LKS. = 28.38'

SECTION 22-23-26-27
ORIG. GOVT. SURVEY 1871
SET WOOD POST

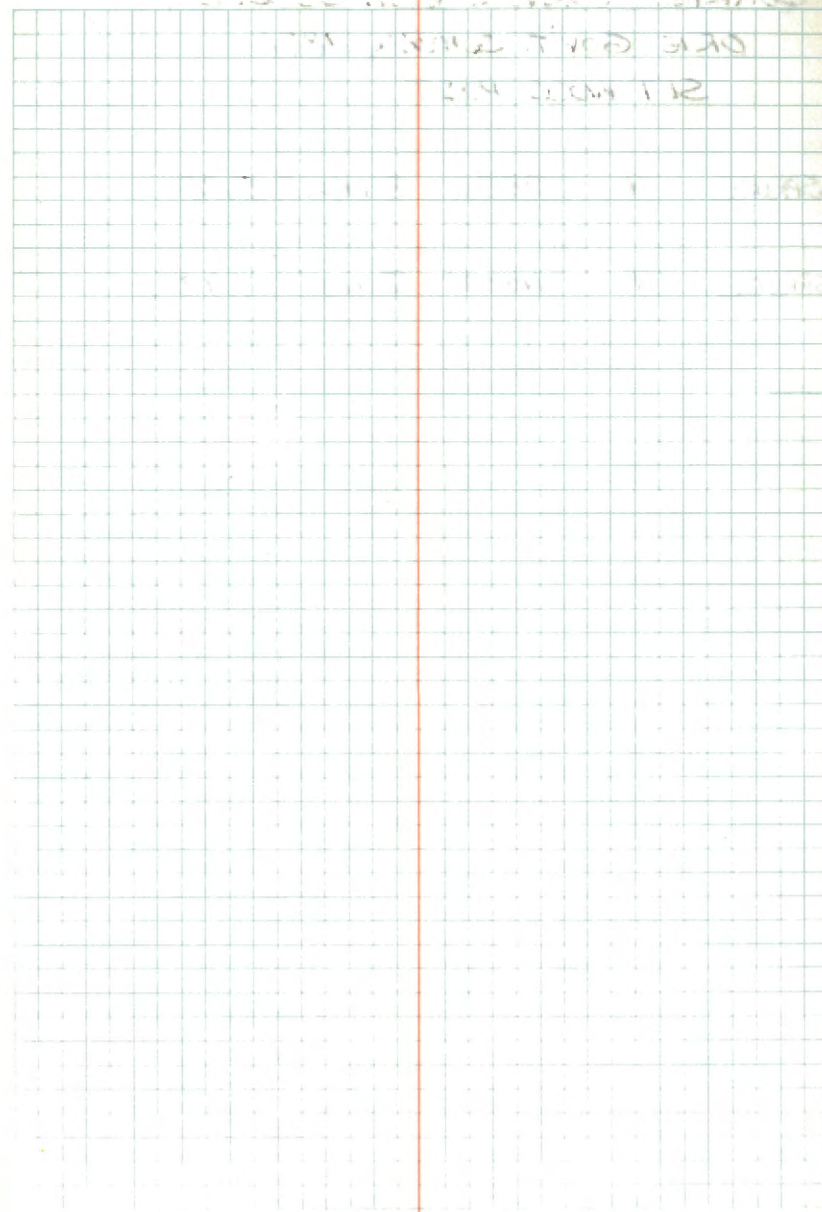

QUARTER CORNER BET. SEC'S. 23+26
ORIG. GOV'T. SURVEY 1871
SET WOOD POST

SPRUCE 4 S85W 8 LKS. = 5.28'

SPRUCE 4 NORTH 12 LKS. = 7.92'

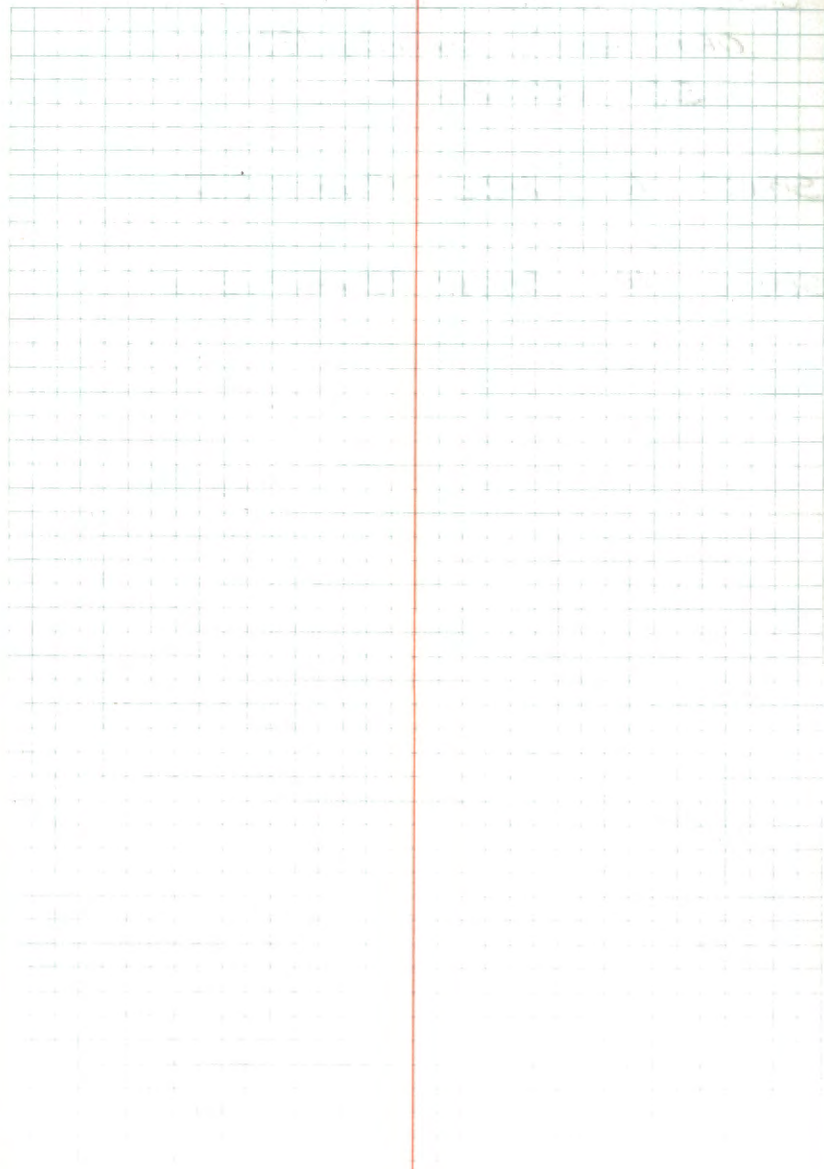

QUARTER CORNER BET. SECS. 22+23
 ORIG. GOV'T. SURVEY 1871
 SET WOOD POST

SPRUCE 6 N2E 12 LKS. = 7.92'

SPRUCE 10 S44W 23 LKS. = 15.18'

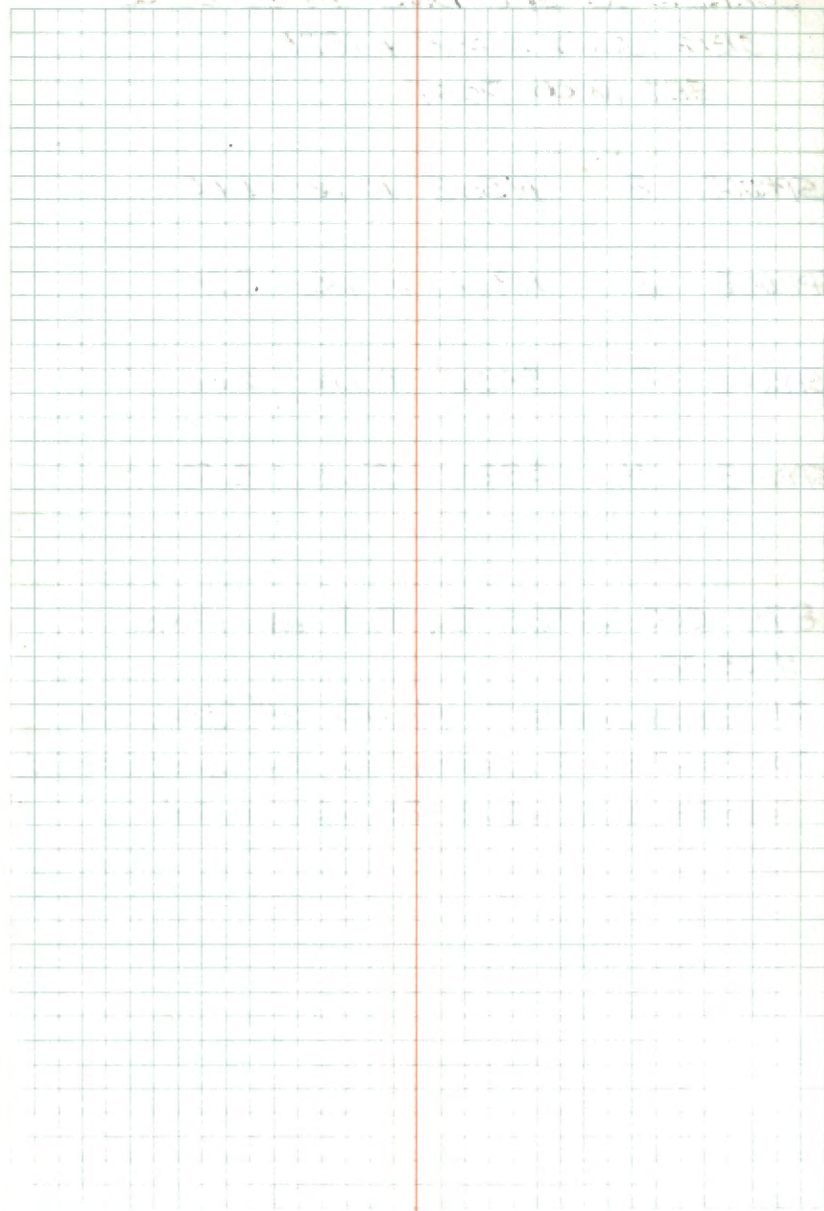

CORNER TO SECTIONS 14-15-22-23

ORIG. GOV'T. SURVEY 1871

SET WOOD POST

SPRUCE 8 N50E 10 LKS. = 6.60'

SPRUCE 8 N9W 14 LKS. = 9.24'

SPRUCE 8 S45E 10 LKS. = 6.60'

SPRUCE 4 S32W 13 LKS. = 8.58'

874 CCC NOTES By T.H. WILLIAMS

11-28-38

Fd. SCRIBED POST 4" X 4" X 24" (SPRUCE)

PUT FSLP ON 4" BALSAM ON SW SIDE OF TREE

CORNER BRS N37E 25 LKS. = 16.50'