

CORNER RESTORATION

114IN R31W

BOOK 1

UNIVERSITY OF
MICHIGAN LIBRARY

ANN ARBOR

No. 3841

BOOK #1

USFS Field Book #1 of 5

T 141N, R 31W 5th PM.
CRASS, COUNTY

6	5	4	63	3	46	2	19	1
			61	62	41	44	42	17
7	8	9	60	10	40	11	13	12
			58	59	38	39	11	76
18	17	16	57	15	37	14	10	13
			75	55	56	35	36	4
19	20	21	74	54	22	34	23	6
			72	73	50	51	31	32
					49	53	33	7
30	29	28	71	47	27	30	26	8
			56	54	21	22	23	9
31	32	33	69	20	34	24	36	5
			70					

Colored Numbers refer to page
on which notes for that
corner may be found
Original survey 1873

R-23

1/4 Cor Sec's

R-23

24-25

Orig Notes: Post

Oak 5" N 51°E 22 LKs

Poplar 3" S 40°W 24 "

This Cor. now is in a pond.

R9-5686-11
RHM

R-22, 23

2

M. C. East Bank Portage Lake

24
25

Orig Notes:

y. Pine	6"	S 40° E	7 LKs
J Pine	6"	N 63° E	1 "

Found a 2"x48" Iron pipe Laying on Lake shore
 Found a 17" Red pine scribed "M.C. BT"
 Scribe faces South East 9/26/61 RHM

Notes of Cass County Surveyor
 E. B. Horst. 1920.
 Taken from County Record Book C
 Page 461.

Iron Monument

New BT.

N. Pine 9" N 23° W 10.5' (Now a 15")

Orig B.T.

N. Pine 8" S 46° E 4.0' (Now a 13" Red
 pine S 46° E w/ window chopped open - NO
 scribe visible)

Affidavit^{RHM} R-22, 23

R9-5680-11. The

From the County notes of the two BTs
 found, I set a 2" inside diameter 5'
 Long galvanized wrought iron pipe filled
 with concrete and capped with a 3" dia.
 bronze tablet stamped:-
 Raised a mound of
 rock around corner.

T191N R31W

M.C.	S 24
	S 25

1962

RLS NO 3628

Set a steel sign post 72" Long in mound
 of rock S 08° E 12.7' Attached signs
 54-2 & 54-4.

Boulder 3.0' x 4.0' x 2.0' high S 62° E 28.0'
 to top center.

9-18-62 G.H. McDonald

OK
 RHM
 3/29/63

3 N-23

1/4

Cor

N-23

Sec's

13-24

Orig Notes:

Poplar. 8" S18°E 23 Lks

y Pine. 10" N82°E 15 " or 8.58'

Searched 3 man hours for this cor. I believe
it falls in a small lake no evidence was found
9/26/61 RHM.

July 1, 1977

STEFAN & KRAUSE

CORNER POSITION FALLS IN SWAMP.

W.C. WERE PLACED THIS DATE &

ARE IN BOOK # 4, PAGES 63 & 64

MAL

R9-5680-11 H.E.

4 N-21

Sec Cor 13, 14, 23, 24.

Orig Notes.

Poplar 12" N 48 E 31 Lks
 Poplar 8" N 42 W 34 "
 Poplar 14" S 58 W 16 "
 Oak 8" S 48 E 38 " 25.08

Found F.S. Location poster on a 26" White Pine
 saying S 53 Lks to Cor. this would be in old road -
 we measured North to marsh & pond this checks
 w/ orig. notes - 4 chains we searched 3 man hrs
 but no evidence of the orig. cor. or accessories
 was found. 9/25/61 RHM

* Now 25.6' North of true corner. RHM

Notes of Cass County Surveyor

John Curo 1911

taken from County Record Book 17
 Page 386.

Iron Monument 2" x 4' Long

Found buried under ^{old} road 4.2' East of
 Nortons Fence Line (N-S) and 11.2' South
 of the (E-W) Fence

Ffeidavit RHM
 N-21

Shubbs
 6-18-63

R9-5680-11. 248

14

13

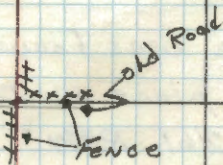

23

24

Set a 2' Long 6" dia. cylindrical concrete mon.
 with 3" dia. brass cap MKD T14IN R31W
 6' down S14 | S13

S23 | S24

1962

RLS NO 3628

White Pine 18" N 13 1/2° W 89.4' MKD S14 BT ✓
 White Pine 14" N 24° E 36.0' MKD S13 BT ✓
 White Oak 6" S 40° E 46.1' MKD S24 BT ✓
 White Oak 10" S 13° W 70.8' MKD S23 BT ✓
 Steel sign post 72" Long set 24" in ground w/
 signs 59-24' 59-9 attached North 17.4'

9-13-62 R.H.M. Donele

5 V-22,23

V-22,23

M. C. & W/C 1/4 sec 25-36

Orig Notes.

W. Pine 36" N15E 15 Lks ?

y Pine 30" S61E 12 "

No evidence was found of Orig. a recent survey has placed an Iron pipe near Lake shore. 9/22/61 RHM

R9-5680-11 RHM

6

1/4

Cor

P-21

Sec

23-24

Orig Notes:

Poplar 8" N70E 14 LKs

Birch 6" N37W 20 "

CERTIFICATE FILED

7

M.C. North Bank Portage Lake

23 | 24

Orig Notes

J. Pine 4" N60E 15 Lks

J. Pine 6" S78W 38 "

OCT 1971 ROBERT SCHNEIDER

MORAN'S ADDITION PLAT. PLAT SHOWS SYMBOL
FOR IRON PIPE MONUMENT SET @ MC.

8

M.C. South Bank Portage Lake

26	25
----	----

Orig Notes

J. Pine	4"	S 42 W	15 LKs
W. Pine	4"	S 20 E	12 LKs

9

M.C. North Bank Ten Mile Lake

26 | 25

Orig Notes.

y Pine	24"	N70E	61 LKs
y Pine	24"	N71W	9 "

10

1/4

Cor.

L-21

Sec

13714

Orig Notes

L. pine 8" N29W 17 LKs

Poplar 6" N76E 31 "

11 J-21

Sec Cor 11-12-13-14

Orig Notes

Poplar 6" N45E 9 Lks ①
 Spruce 8" N85W 10 "
 Y Pine 24" S8W 21 " ② 13.86'
 W Pine 6" S29E 28 " ③ 18.48'

GLO resurvey of 1917 found remains of 3 orig. BTs noted above. From these set

iron post 3' Long 2" ϕ with T141NR31W
 brass cap marked:

S 11	S 12
S 14	S 13

 1917

From which bears

Norway pine 7" N53 $\frac{1}{2}$ °E 187 Lks (123.92')
 Now a 14" N. pine N53°E 123.92' Scribe overgrown
 Cedar 12" S31 $\frac{1}{2}$ °E 205 Lks (135.30')

Found brass cap in place Flush w/ ground in old road cap is stamped T142NR31W this is wrong

Found the stumps of two orig. BTs

② Stump S8°W 13.86'

③ Stump S29°E 18.48'

4-23-62 G.H. McDonald

J-21

I marked two new bearing trees

Oak 6" S32 $\frac{1}{2}$ °W 27.0' MKD S14 BT

Oak 10" N7 $\frac{1}{2}$ °E 38.0' MKD S12 BT

Cedar post 4"x4"x72" S57°E 3.0' penta-treated

Cedar post " " " N57°W 3.0' " "

7-24-62 RHM Donald

10/22/25 CK, JA, GB

Fd. B.C. monument set flush with the ground.

Fd. GLO N. Pine 18" N54E 123.4' Spike in middle.

Fd. R. Oak stub 12" N8W 38' Scribe vis. (rotting)

Mkd New BT

W. Oak 7" N4E 75.4 S12 BT Spike stags

No other trees of quality to mark.

Fd. other GLO BT as a well rotted cedar stp. ^{orig. &} d. stp.

Fd. W. Oak 7" S33W at 27.0' in good condition.

Fd. both penta-treated wood posts leaning and starting to rot.

Fd. original N. Pine & W. Pine stumps. Baldly burned and rotted.

8" steel sign post North 4' with both signs attached. Line to std. goes north.

Corner falls on the south edge of a old east west road.

Placed 3 rocks around monument.

CC Done 11/25

J-23 J-23 Affidavit 8/7/78

12 1/4 Cor Sec 12 & 13

Orig Notes,

Poplar 8" S 16 W 21 LKs

Poplar 8" N 20 E 15 LKs

Notes of G.L.O. Resurvey of 1917.
by prop. distance set on
Iron post 3' long 1" ϕ w/brass
Cap MKD.

1/4 S 12
S 13
1917

Pine 12" N 8 1/4 E 195 LKs 128.70'

Aspen 3" S 6 1/2 W 13 LKs 8.58'

R9-5680-11 site.

July 13, 1977

STEFAN, KAUSE &
OLBSEN

FOUND:

- 1) G.L.O. MONUMENT NEARLY DESTROYED.
- 2) NO TRACE OF B.T.L. BY 1917 SURVEY
- 3) POOLED DISTANCE WEST 1/4 MILE - OK.

DUG DOWN BY 1" PIPE & PLACED A
6" X 6" X 24" CONCRETE POST WITH
BRASS TABLET STAMPED AS FOLLOWS:

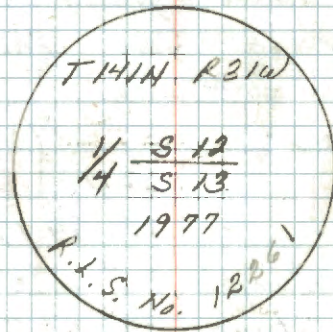

R. OAK	W. OAK	W. ASH	STEEL	STEEL
6"	6"	4"	POST	POST
S 50° E	S 06° E	S 25° W	EAST	NORTH
45.88'	45.88'	26.12'	2.0'	3.45'

PLACED TIE PLATE & OLD G.L.O. POST
& MOUND OF ROCK AROUND NEW MONUMENT.

on 2/29/80
MCS

13 G-21
1/4 Cor. Sec 11 & 12

Orig Notes.

N. Pine 24" S 26° W 20 LKs 13.20'

N. Pine 16" S 26° E 14 LKs 9.24'

Notes of G.L.O. Resurvey of 1917.
From remains of Orig B.T.'s
Set an Iron post 3' long
1" ϕ w/ brass Cap MKD.
(Found this iron post with
brass cap marking
Corner)

1/4
511 | 512
1917

Orig N. pine stump - 20" S 26° E 14 LKs

Orig N. pine stump - 28" S 26° W 20 LKs

(Found both stumps at bearing & distance)

New B.T.'s

Tam 6" S 58 1/2° E 172 LKs - 113.52'

Now a 12" Tam S 60 1/2° E 114.52' scribe overgrown

Oak 5" N 42 1/5° W 162 LKs - 106.92'

Now a 12" Oak N 44° W 107.92' scribe overgrown

Affidavit RHM
G-21

R 95680-11 & NE

1-22-85 To FREEMA/HUMMELZSCHE
Fd 1917 IRON AND B.T.S, ALSO 1962 J. PINE

6-2000 CASS COUNTY

ADD B.T.S
R. PINE 8" N 18° W 67.40 TO DOUBLE HEAD NAIL
BALSAM 6" N 22° E 60.13 " "
R. PINE 8" S 34° W 53.83 " "

House \square

Pasture

Road

Field \circ

FS

FS

To perpetuate this corner I set a post
and marked one new BT

Cedar post 4" x 4" x 72" pentar-treated with
red top S 86° W 6.55' IN DITCH

Jack pine 7" N 68° E 36.6' LKs AND 1/4 S 12 BT

4-23-62 R.H. McDonald

14

M.C. South East side of
Point of Walker Bay

11/12

Orig Notes.

Cedar 5" East 90 Lks

15

M.C. ON North Side of
South East Point of Walker
Bay

11/12

Orig Notes

N. Pine 7" S57E 17 Lks

N. Pine 8" N74E 13 "

16

E-21

Sec Cor 1-2-11-12

Orig Notes.

N. Pine 13" S60E 90 LKs

Pine 8" S81W 70 "

N Pine 8" N42E 60 "

N Pine 10" S67W 13 "

17 E-23

 $\frac{1}{4}$ Cor Sec 1 & 12

Orig Notes:

J Pine: 6" S31W 17 LK's

poplar 7" S67E 19 "

GLO resurvey of 1917 - at prop. dist. set
iron post 3' long 1" ϕ w/ brass cap
(Found in place). $\frac{1}{4} \frac{S 1}{S 12}$
1917white oak 6" N61 $\frac{1}{2}$ W 55 LK's (36.30')

Not Found

white oak 8" S72 $\frac{1}{2}$ W 75 LK's (49.50') Now a
17" W. Oak S72 $\frac{1}{2}$ W 49.50' scribe overgrownTo perpetuate this corner I marked Two
new bearing trees:Oak 12" N12 $^{\circ}$ E 21.0' MKD $\frac{1}{4}$ S 1 BTOak 6" S46 $^{\circ}$ E 43.5' MKD $\frac{1}{4}$ S 12 BT

Steel post with signs 54-2 & 54-4

attached East 2.8 feet. Reset sign post 2.85

5-14-62 P. H. McDonald south of corner

#Affidavit RAM

R9-5680-11 HB

E-23

T141N R31W

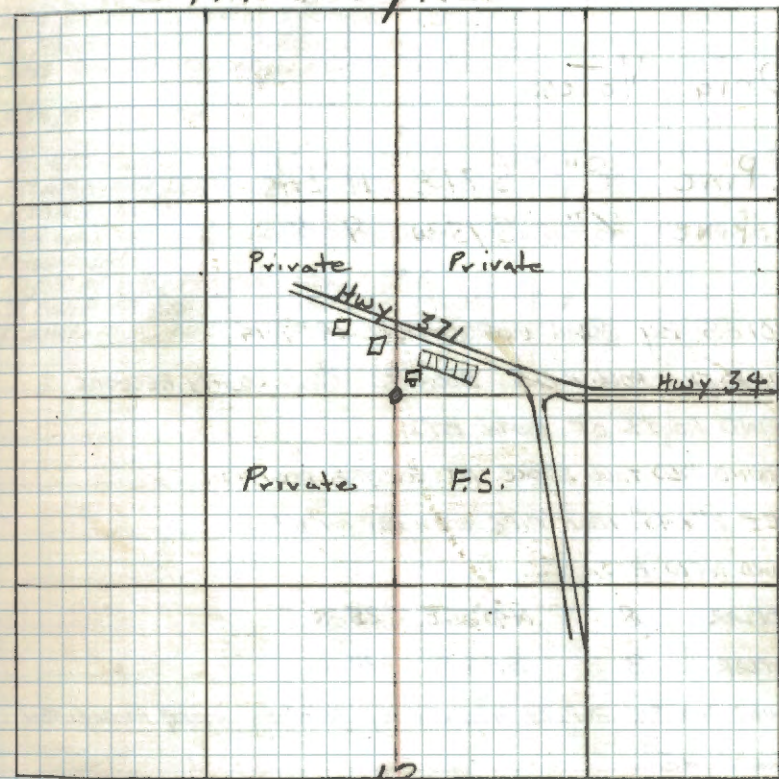

7/25/85 - G.B. R.F

Fd. B.C. set 3" above ground and set in place.

Fd. W. Oak S72W at 49.50

Fd. Twin W. Oak S46E at 43.5

Fd. 15" R. Oak N12E at 21.0. This tree is dead and soon it will be cut down by the land owner

MKd. new BT:

W. Oak 9" N49W at 50.5' $\frac{1}{4}$ S 1 BT

SW corner of porch staff of an Earth Home N38E at 78.8'

18

1/4 Cor Sec 1 & 2

C-21

Orig Notes:

J. Pine 8" S 71 E 11 LKs

J. Pine 6" S 15 W 9 "

NOTES BY JOHN CURO SEPT. 14 - 1914

MICROFILM ROLL #115 BOOK 92 CASS COUNTY RECORDS

FIND ROOTS OF BOTH BT'S.

FOUND OLD TALL STAKE AT CORNER POSITION

SET 2" x 40" IRON PIPE WITH CAP ON TOP

MKD NEW BT'S.

POPLAR 8 N 40° 35' E 28.80'

POPLAR 3 S 55 E 27.10'

FOUND OLD BT. POPLAR MARKED BY SOMEONE MABQ MIDDLETON

BEARS NE

NOTES OF GLO RESURVEY 1919

FOUND LOCAL 1/4 CORNER WHICH IS 2" GALVANIZED IRON PIPE

6" ABOVE GROUND MKD. 1/4 ON TOP

SET 1" x 36" IRON POST WITH BRASS CAP, MARKED

1/4

S 2 | S 1

1917

N. PINE 6 S 26 E 78' LKS.

N. PINE 5 S 48 1/2 W 114 LKS.

GARY STEVENSON LOCAL SURVEYOR HAS TIED INTO THIS CORNER
BY TRAVERSEING BETWEEN OTHER CORNERS IN AREA
SAID THIS CORNER IS IN RIGHT POSITION

8/10/87 CK-MH

FD. 610 IRON ON TOP OF BACKSLOPE OF HWY 371 ON NORTH SIDE
OF HIGHWAY CLEARING - STATE RIGHT OF WAY POST STANDS
NEAR CORNERIRON WAS IN PLACE - IN GOOD CONDITION 10" ABOVE - MOUND ROCK
AROUND IRONRIGHT OF WAY POST IS WEST 3.6'
S' FBSP IS EAST WITH WARNING STICKER 2.3'
CORNER IS WEST OF PUT. DRIVEWAY NORTH OF HWY 371

19

M. C. South Bank Leech Lake

2 | 1

Orig Notes.

W. Pine 8" S 82° E 3 LKs

Birch 7" S 65° W 21 "

364 56%

+

20

1/4

Cor

X-13

Sec

33 & 34

Orig Notes:

Birch 4" N40E 19 Lks

Birch 7" S30W 27 "

21

V-13

Sec Cor 27-28-33-34

Orig Notes:

B. Oak 6" N10E 10 Lks.

B. Oak 5" N50W 8 "

B. Oak 6" S10W 48 "

B. Oak 6" S80E 29 "

Notes of a survey by John Green Cass Co. surveyor in 1928 shows a iron monument marking corner (Found a 1 1/4" dia. iron pipe marking corner)

Set a 2" inside dia. 5' Long galvanized wrought iron pipe filled with concrete and capped with a 3" dia. bronze tablet stamped:-

T14IN R31W

S28 | S27

S33 | S34

1961

RLS NO 3628

From which bears

Red Pine 20" N29°W 53.2' MKD T14IN R31W S28 BT
NOW 25" (2008)Oak 10" N32 1/2°E 41.1' MKD T14IN R31W S27 BT
NOW A WIND MILLOak 6" S43°W 45.1' MKD T14IN R31W S33 BT
NOW 9" (2008)Oak 8" S54 1/2°E 33.2' MKD T14IN R31W S34 BT
STANDING DEAD (1989) NOW DOWN (2008)

Affidavit & plat RHM

R9-5680-11. the

V-13

10-28-98 R. MAIN

FD CORNER IN GOOD CONDITION. A ROAD ON FS GOING TO A PUT HOME IS 50 FT SOUTH OF CORNER. LANDLINE IS 60 FT EAST OF PUT GATE.

4-22-08 R. MAIN

GAS IRON

22

V-15

1/4 Cor Sec 27 & 34

Orig Notes

Maple 5" S17W 18 Lks

Ironwood 4" N23E 19 Lks

Remonumented by Cass County Surveyor
Harold Curo in 1959 - set a 2 3/4" x 60" capped
monument from which bears: -

White Oak 5" N52°57'W 36.65' MKD S27 T14 R31

Jack pine 10" N15°11'E 43.20' MKD S27 T14 R31

White Oak 5" S33°W 35.1' MKD S34 T14 R31

416-80 BRAMA

Fd 1959 OAKS @ 7" AND J. PINE STUMP. IRON
16" ABOVE GROUND / W/ BRASS CAP. MKD NEW
BT.

W OAK 9" N5°W 45.0' MKD 1/4 S27 BT
NOW 10"

SIGN POSTS 4.65 SOUTH 3.60 EAST

4-21-08 R. MAIN

Fd IRON AND GAS. 1959 W. OAK N52°W 36.65'
FALLS IN ROAD CLEARING. 1959 J. PINE NOW A
STP/W/ BT SHOWING. 1959 W. OAK S33°W 35.1'
FALLS IN ROAD CLEARING. CORNER IS ± 45 FT
EAST OF Q. CASS CO # 71. I ADD NEW BT.

W PINE 13 1/2" N52°E 41.85' TO SPK MKD S27 BT

23

V-17

Sec Cqr 26-27-34-35

Orig Notes

Pine 8" N70W 18 LKs
 Maple 8" N60E 5 "
 Lynn 5" S31E 11 "
 Birch 4" S42W 24 "

Remanumented by Cass County Surveyor Harold
 Curo in 1958 - set a 2 $\frac{3}{4}$ " x 60" capped monument
 from which bears

Red Oak 6" S21°27'W 48.75' MKD S34 T14 R31
 White Pine 8" N48°21'W 58.65' MKD S27 T14 R31
 White Pine 24" N36°34'E 58.50' MKD S26 T14 R31

4-25-80 BRAMA SCHOONOVER

FD IRON 18" ABOVE GROUND. 1958 R.OAK BT NCL
 7". 1958 W.PINES ARE NOW SNAGS.

MKD NEW BTS: LINE TO STANDARD SOUTH E WEST
 R.PINE 16" N36°W 76.34 T14 R31 W S27 BT

W OAK 9" N59°E 51.85 T14 R31 W S26 BT

R.PINE 16" S20°E 83.08 T14 R31 W S35 BT
 HEAVY STEEL SIGN POST 2.5 SOUTH 1.9 WEST

5-12-08 R MAIN

GPS IRON, 1980 W OAK NOW DEAD (BEAVER).
 R.PINE BTS OK

24

M.C. North side of Ten Mile

34 | 35

Orig Notes

y. Pine 24" N72E 11 LKs

Birch 8" N82W 19 "

CASS COUNTY - RECORD BOOK D Pg. 388

SURVEY RECORD # 641 AUG 12 1951 H. Curo

SET 2" x 30" IRON PIPE

MKD BT's.

N. PINE 20 N79°32'W 45.50'

N. PINE 20 N66°08'E 41.27'

CERTIFICATE FILED

25 V-17, 18

M.C. North Bank Ten Mile Lake

26/
35/

Orig Notes

Tan 7" SBOW 21 LKs

Tan 6" N2 1/2 W 7 "

Found a 2" dia. Iron Pipe marking M.C.
No evidence of orig. cor. or accessories
was Found 2 man hr. search time 9/27/61 KRS

Notes of Cass County Surveyor

E. B. Horst 1920

Taken from County Record Book C

Page 462.

Iron Monument:

R9-5680-11 dte

26

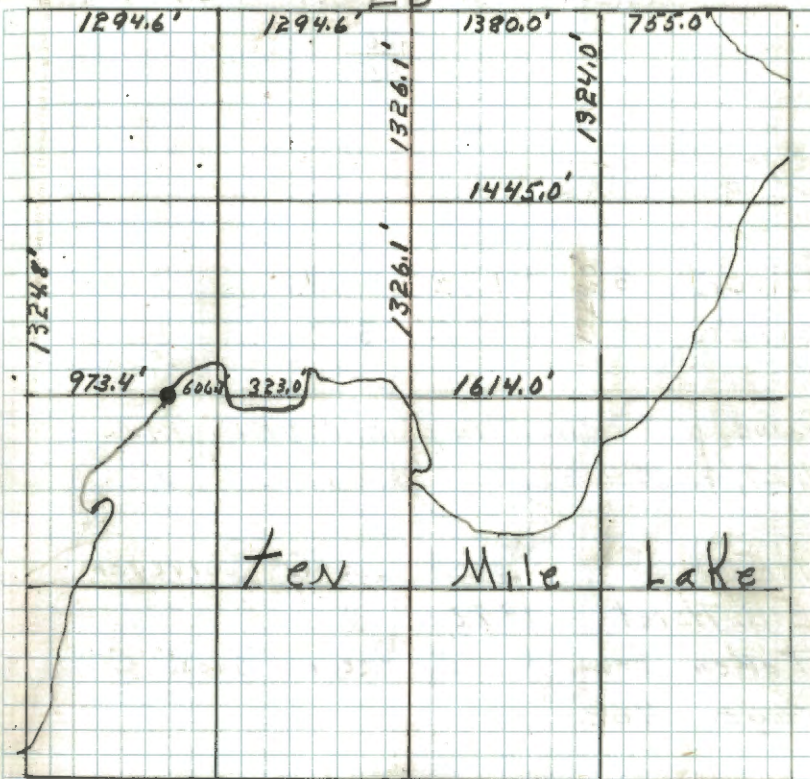

35

V-18, 19
26 M. C. North Bank Ten Mile Lake

$\frac{26}{35}$

Orig Notes

Birch 6" N53E 8 Lks
Birch 6" S49E 23 "

Found a 2" dia. Iron pipe marking M.C.
9/27/61 RHM

Notes of Cass County Surveyor
E.B. Horst 1920
Taken from County Record-Book C
Page 462

IRON Monument. (Found in place)

Set a 6" dia. 5' Long cylindrical concrete
monument capped with a 3" dia. bronze
tablet stamped

T141NR31W
MC | $\frac{S26}{S35}$
1962
RLS NO 3628

Affidavit RHM
V-18, 19
sketch 6-17-63
26 R9-5680-11. dHE

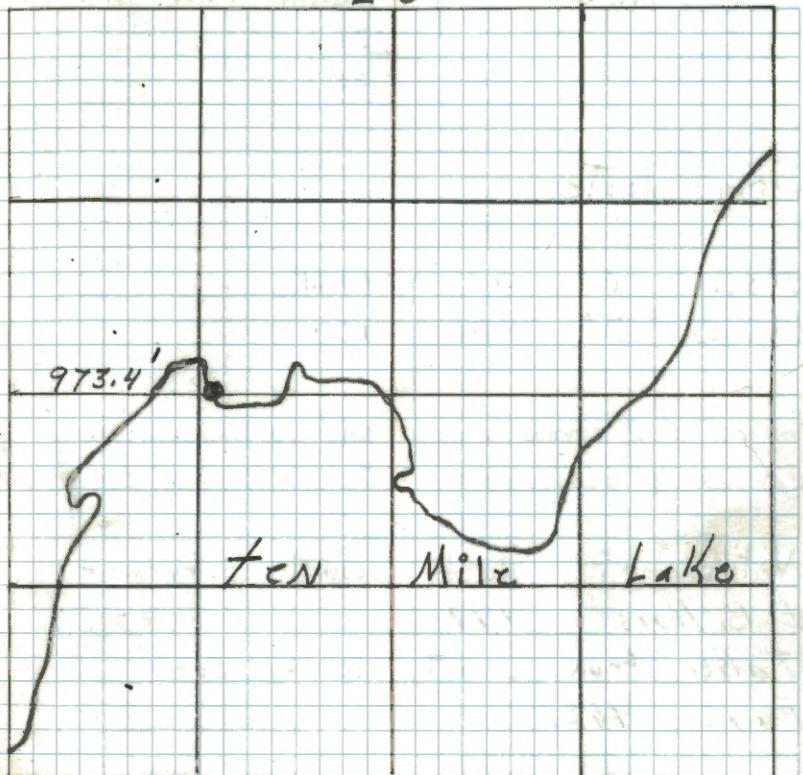

35

Marked new Bearing tree
White pine 23" N29°E 13.5' MKD BT
Cedar post 4"x4"x72" penta-treated &
with red top East-due 4.15'
4-25-62 R.H. McDonald

Placed Signs 59-2 & 59-4 on the 4"x4"
cedar post RHM

Additional bearing
White pine 25" S19°2'W 19.2' Not scribed
6-17-63 with

27

V-18, 19

M.C. North Bank Ten Mile Lake

26

35

Orig Notes

Ash 6" S24W 10 Lks

Willow 3" N46W 10"

Found a 2" iron pipe set in marsh proj.
 Approx 7' above water - Co. M.C. 9/27/61 RHM

Notes of Cass County Surveyor
 E.B. Horst 1920
 Taken from County Record Book C
 Page 462.

Iron Monument

26

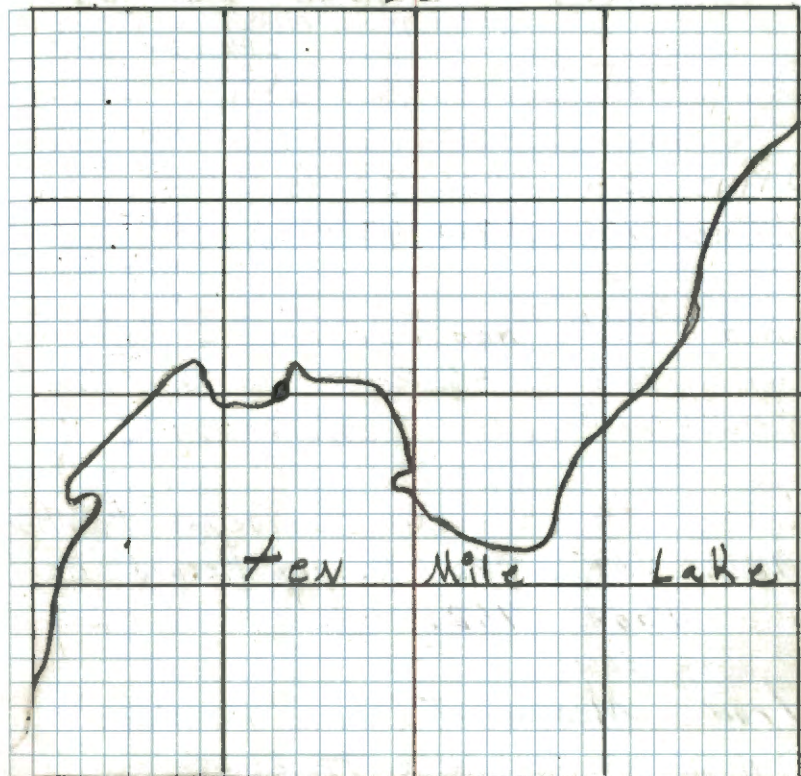

35

V-19
28 M.C. & W.C. 1/4 Sec 26-36

Orig Notes

26
35

- ① W. Pine 36" S47E 39 lks 25.74'
② W. Pine 18" N9W 43 " 28.38'

Found a 2" dia. iron pipe proj. 2' above ground
marking 1/4 Cor. F.S. Paster is on a 11" Elm
10' North west of Cor. 9/27/61 RHM

Notes of County Surveyor F.B. Horst
1920. Taken From County Record Book
C Page 462.

Iron Monument (Found in place)

1. Now a stump hole S47E 25.74'

Set a 6" dia. 5' long cylindrical concrete
monument capped with a 3" dia. bronze
tablet stamped:-

T141 NR31W
WC 1/4 / S26
MC / S35
1962
RLS NO 3628

Affidavit RHM 6-17-63
R9-5680-11 & HE

V-19

26

4-15-80 BRAMA SCHOONOVER
MKD NEW BT

W OAK 4" N52°E 89.22' MKD: 1/4 S26 BT

HEAVY 8' STEEL SIGN POST 104 NORTH
LINE TO STD NORTH

5-5-08 R MAIN

GPS IRON

W OAK 7" N 2°W 37.60 FT TO SPK MKD: BT



35

Scribed new Bearing trees:

ELM 11" N19°W 11.15' MKD x BT

NOW ELM STUMP

OAK 8" S70°E 18.65' MKD BT

GONE FALLS IN YARD

4-25-62 A.H. McDonald

Placed sign 54-4 on the ELM BT RHM

29

M-C. North Bank Ten Mile Lake

26

35

Orig Notes

Birch 7" S59W 12 Lks

Birch 8" N34E 16 "

check Courthouse for lot 18

Notes of Cass County Surveyor
 E B Horst 1920
 taken from County Record Book C
 Page 462.

IRON MONUMENT.

26

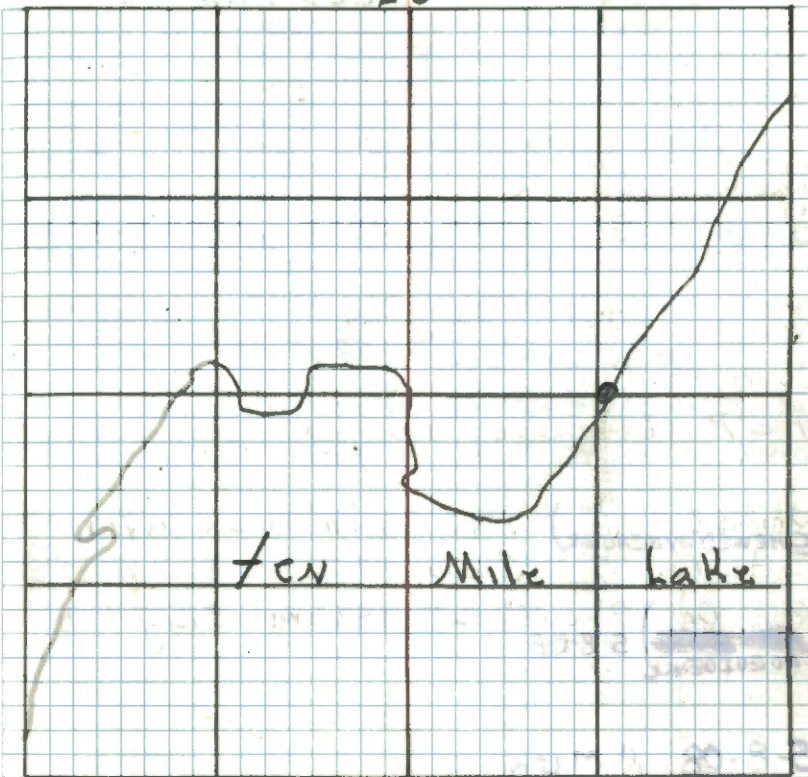

35

30 T-17
1/4 Cor Sec 26 & 27

Orig Notes

Birch 5" S 70 E 14 LKS

J. Pine 8" N 71 W 17 "
Stub

Remonumented by Cass Co. surveyor Harold
Curo in 1959
2 3/4" x 6" capped monument filled w/ concrete

(White Oak 6") 37° 43' E 10.90' MKD S 26 T 14 R 31
~~CHEWED BY BEAVER~~
White Oak 5" N 83° 20' W 33.70' MKD S 27 T 14 R 31
(Red Oak) 7' S 35° 00' W 34.60' MKD S 27 T 14 R 31
~~5-8-08~~
NO EVIDENCE

5-8-08 R MAIN

FD IRON ON EAST FACING SLOPE OF A
HARDWOODS POINT ± 50 FT WEST OF GRASS SLOUGH.
SMALL LAKE ON WEST SIDE OF HARDWOOD POINT.
GPS IRON. BEING OVER RUN BY DEER TICKS.

1959 W. OAK 12" N 76 W 34.56 FT TO SPK

1920 E.B. HORST CASS CO SURVEYOR
SET 2" X 48" IRON PIPE.

5-5-80 BRAMA, HARE, NORTH
1959 BLS OK. LINE TO STANDARD EAST.
HEAVY SIGN POSTS NORTH AND EAST.

5-12-1988 WALT CURO
PIAT OF SECTION 27. MKD ONE NEW BT

NEW W. OAK 12" N 3° E 39.60 FT (WINDFALL 5-8-08)

1959 R. OAK 8" N 39° E 10.7 FT DEAD

1959 R. OAK 10" N 85° W 34.40 FT (NOW 12")

1959 R. OAK 8" S 53° W 34.89 FT (GONE 5-8-08)

R-17
31 Sec Cor 22-23-26-27

Orig Notes

Poplar 10" N77E 10 Lks
Poplar 10" N55W 28 "
Oak 6" S40W 33.11 ?
J Pine 18" S55E 12 "

Remonumented by Cass Co. Surveyor Harold
Curo in 1959

A 2 $\frac{3}{4}$ " x 60" capped monument filled w/ concrete

Red Oak 9" N42°12'E 18.75' MKD S23 T141 R31

Red Oak 8" N45°38'W 17.80' MKD S22 T141 R31

Red Oak 6" S37°56'W 19.60' MKD S27 T141 R31

Corner is at west end of a rock pile

Fence row approx. 2' high 100' long

6/25/62 RHM Donald

Cass County Surveyor
T141 R31
S22 S23
S27 S26
1959
R.L.S No 3417

R-17-52
91-9
SEPT 1999 TERRY FREEMAN
CERT OF SURVEY WEST LINE SECTION 23.
FOUND CASS COUNTY MONUMENT.

FOUND

Red Oak 8" N48°E 18.8 MKD S23 T141 R31 BT

Red Oak 7" N39°W 17.6 MKD S22 T141 R31 ET

Red Oak 6" S42°W 19.4 MKD S27 T141 R31 ST

32 R-19
1/4 Cor Sec 23 & 26

Orig Notes

Poplar 3" N19°E 17 Lks
Poplar 3" S43°E 3 "

Remonumented by Cass County Surveyor Harold
Curo in 1958 as follows:-
Set a 2³/₄" x 60" capped monument filled with
concrete.

Norway Pine 22" N34°56'W 29.80' ^{NOW 20"} MKD	30.0 FT
Red Oak 4" N39°29'E 28.60' NOW 6"	28.35 FT
Red Oak 7" S31°46'W 24.80' NOW 9"	24.65 FT

5-16-80 KRAUSE SCHOONOVER

Fd IRON FLUSH WITH ROAD. CAP GONE. SET
NEW MONUMENT 2" x 36" WITH BRASS CAP
STAMPED: T141NR31W COBTS OK

1/4 $\frac{523}{526}$
1980
RLS NO.

8 FT STEEL SIGN POST SOUTH 23.6 FT
LINE TO STANDARD SOUTH AND EAST

5-7-08 R. MAIN
GPS IRON. BTS OK

33 V-20, 21

M. C. West Bank Portage Lake

23 |

Orig Notes

26 |

J. Pine 14" N 40°W 14 LKs or 9.29'

Poplar 8" S 21°W 10 " or 6.60'

Found a 2" dia Iron pipe proj. 32" above ground
marking cor. from which a J. Pine windfall bears
N 92°W 9.3' with blaze facing cor. does not
appear to have been scribed and is only
a 6" dia. 9/26/61 RHM

This corner referenced on a plat of Cass
County Surveyor E. B. Horst in 1920 - He
set iron monument (the found 2" pipe)

P-17
34 1/4 Cor Sec 22 & 23

Orig Notes.

poplar 3" N29W 13 LKs
poplar 3" N71E 10 "

Searched 2 man hours around N-W corner of
a small field but ^{NO} corner evidence was
found 6/25/68 RHM

SEPT 1999 TERRY FREEMAN

CERT OF SURVEY FOR WEST LINE SECTION 230

SET IRON MONUMENT MARKED BY LICENSE # 21367.

SET MID POINT ON LINE.

10-31-00 R MAIN

Fd 1/2 INCH PIPE WITH ORANGE PLASTIC CAP MARKED RLS
21367
MONUMENT IS IN ASPEN STAND 100 FT SOUTH OF SOUTH
EDGE OF POWER LINE CLEARING. NEW GRAVEL PIT
SOUTHEAST OF CORNER.

R9-5680-11 AHE

35 N-17

Sec Cor 14-15-22-23

Orig Notes

poplar 8" S 85 W 100 Lks

poplar 12" N 37 W 115 "

J. Pine 8" N 3 1/2 E 134 "

We paced in from F.S. poster on FR# 2109
which says Cor. is north 7 chains we searched
3 man hours in area around west end of a
meadow but no evidence of a corner was
found 9/25/61 RHM.

Notes of Cass County Surveyor
John W. Curo 1911
taken from County Record Book A
Page 386.

Iron Monument 2" x 4' Long
Searched 2 man hours Found pipe laying
on hillside north of marsh no evidence of
corner hole was found 5-4-62 RHM

R9-5680-11 RHM

SEPT 1999 TERRY FREEMAN

CERT OF SURVEY WEST LINE SECTION 23.

36

N-19

1/4

Cor

Sec

14

P

23

Orig Notes

J. Pine 8" S75°W 29 Lks or 19.17'

J. Pine 12" N3°W 38 " or 25.08'

Found F.S. metal location poster on a 16" Red
 pine put up by Moore in 1936 saying 1/4
 Cor. is N74°E 7Lks. We searched 3 man hours
 and no evidence of orig. corner or accessories
 was found 9/25/61 RMM

R9-5680-11, d. H.E.

37

L-17

 $\frac{1}{4}$

Cor

Sec

14

§ 15

R9-5680-11 dAE

Orig Notes

J. Pine 8" N27E 8 Lks (5.28')

J. Pine 9" S10W 23" (15.18')

Searched 5 man hours - no corner evidence
was found. 5-4-62 RHM

38

J-17

Sec Cor 10-11-14-15

Orig Notes J. Pine 12" for Cor.

J. Pine 7" N 23E 23 Lks (15.18')

J. Pine 10" N 17W 43 " (28.38')

J. Pine 12" S 48E 25 " (16.56')

J. Pine 10" S 50W 21 " (13.86')

Searched 3 Max hours. No
 evidence of orig Cor. But
 Found iron pipe. JHE 5/8/62
 Harold Curo, Cass Co. Surveyor says his father
 John Curo set this corner when he was Co
 surveyor. No record was found in Courthouse.
 This corner was used by R.H.S. Bill Spahn in
 his subdivision of sect. 11.

R9-5680-11 016

39

~~J-19~~ J-19

1/4 Cor Sec 11-14

Orig Notes

J. Pine 10" N12°E 10 LKs

J. Pine 10" S24°E 8 "

Notes of G.L.D. Resurvey of 1917.
From Remains of Orig B.T.'s
Set on iron post 3' long
1" ϕ w/brass Cap MKD.

4 S11
S14
1917

Orig Pine stump 15" N12°E 10 LKs

Orig Pine stump 14" S24°E 8 LKs

New B.T.s

N. Pine 10" N61½°E 516 LKs - 340.56'

10/23/85

Fd. the back half of a 3' high pine stub bring & dist

J. Pine 5" S28½°E 187 LKs - 123.42'

Fd. 14" J. Pine stub 10' high. BT scar visible

Fd. at bring & dist. Placed sod spike in base of blaze.

10/23/85 - CK, GB, JA

Fd. iron pipe with brass cap set 6" above ground.

Fd. orig. pine stump N12E at 6.9'

Fd. 10" W. Oak S15W 36.12' recorded by Gary Stevenson

Fd. 5" W. Oak S30E 15.40' " " " "

Fd. 4" W. Oak S50E 18.06' " " " "

MKD. New BT

5" W. Oak N85°E at 49.2' scribed 1/4 S11 BT

Scribed today 2 W. Oaks: S15W and S30E

with appropriate mkds.

Placed BT tags and red paint on BT's.

Fd. a county steel sign post east 1.4' from corner.

40

G-17

 $\frac{1}{4}$

Cor

Sec

10-11

Orig Notes

J Pine 8" N17E 16 Lks (10.56')

J Pine 8" S29W 14 " (9.24')

Found a $1\frac{3}{4}$ " dia. iron pipe marking corner
corner is in a small open marsh.

R9-5680-11 JHE

41

Sec CON 2-3-10-11

Orig Notes

N. Pine	10"	N27E	15 Lks	(9.90')
N. Pine	14"	N70W	19 Lks	(12.54')
J. Pine	6"	S15E	14 Lks	(9.24')
J. Pine	9"	S34W	21 Lks	(13.86')

Notes of Cass County Surveyor
Harold Curo 1948.
Taken From County Record Book D
Page 342

Iron Monument

From which Bears

Roak	4"	N53°47'E	19.85'
Roak	6"	N53°22'W	22.65'
Roak	8"	S57°38'W	23.55'
Roak	8"	S28°03'E	39.75'

Notes of GLO Resurvey of 1906

Found poplar post and 2 BTs
Poplar 12" N20°E 59 Lks MKD S2

Poplar 14" S20°40'E 48 Lks MKD S11

42

M.C. East side of Walker Bay

2
11

Orig Notes

N. Pine	10"	N59E	27 Lks
N. Pine	14"	S2°E	28 "

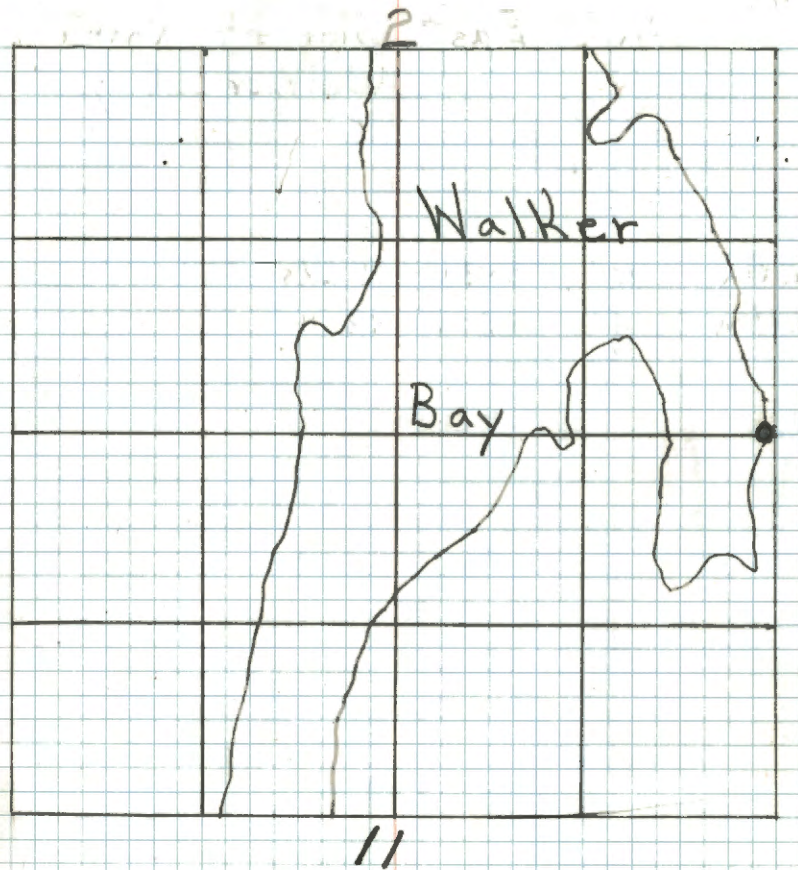

43

M.C. East Side of Point
Walker Bay

2
11

EIM 10" S43W 15 LKs

EIM 6" N20W 48 "

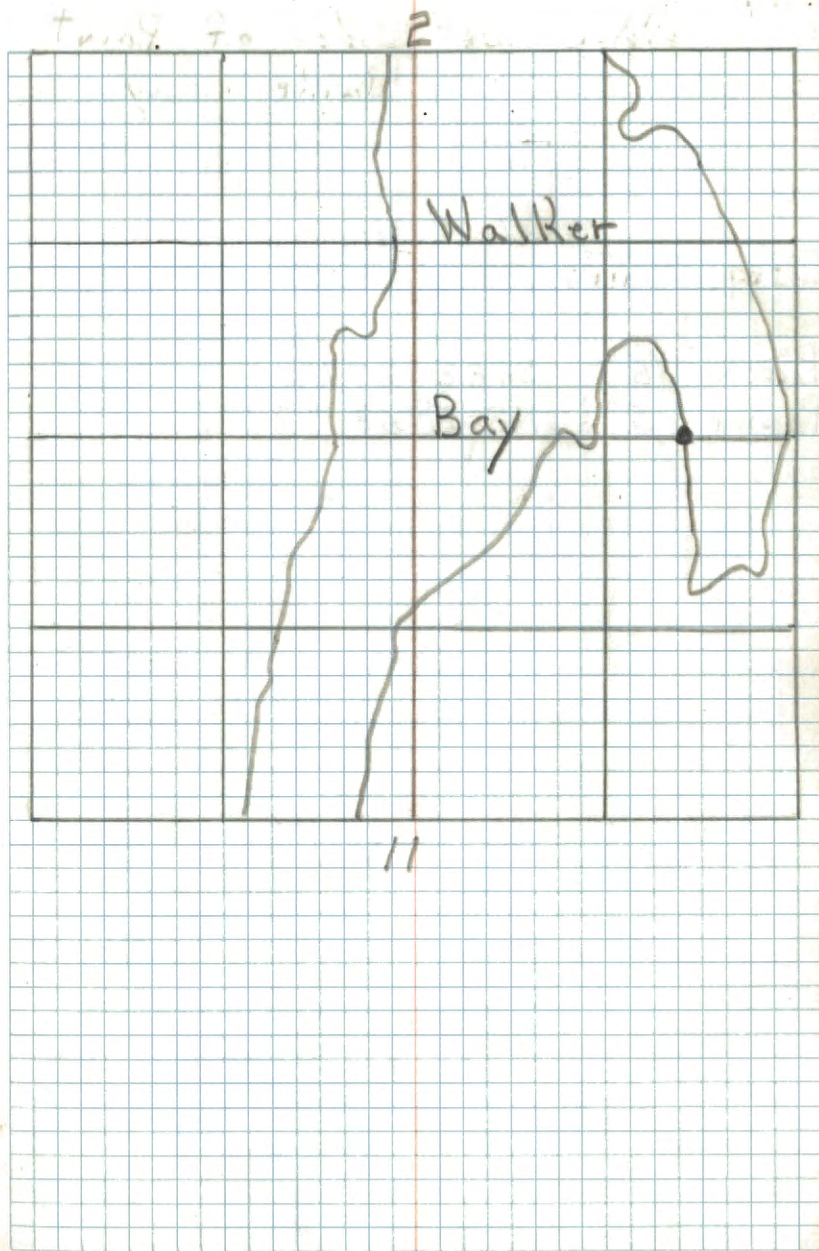

44 M.C. West side of Point
Walker Bay

$\frac{2}{11}$

Orig Notes

Birch	6"	S70E	27 Lks
Poplar	5"	N81E	68 "

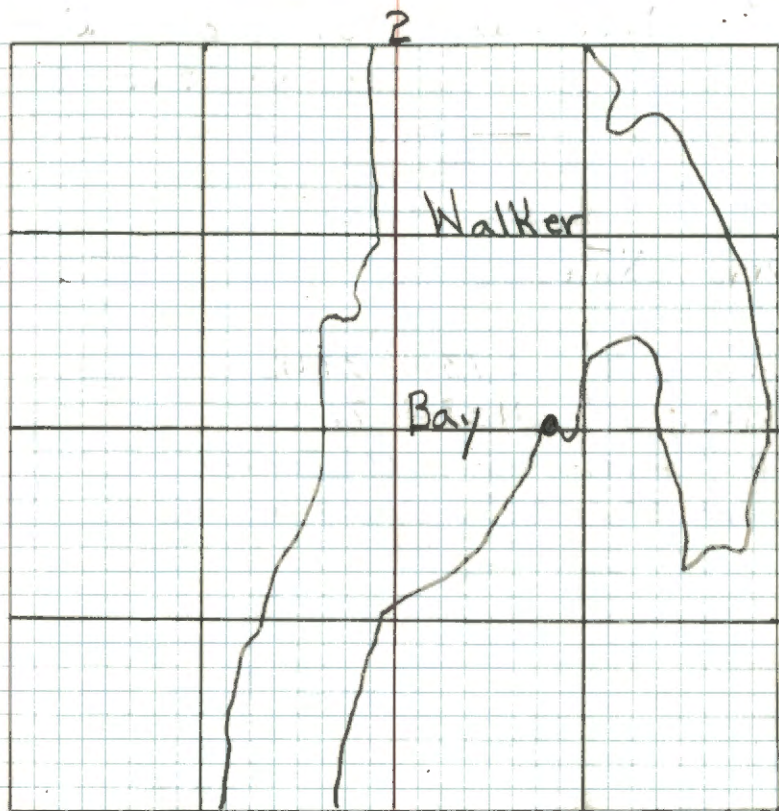

45

M.C. West Side of Walker Bay

2	
11	

Orig Notes

N. Pine 9" S73W 29 Lks

N. Pine 11" N82W 71"

GLO Resurvey notes - 1906 - January

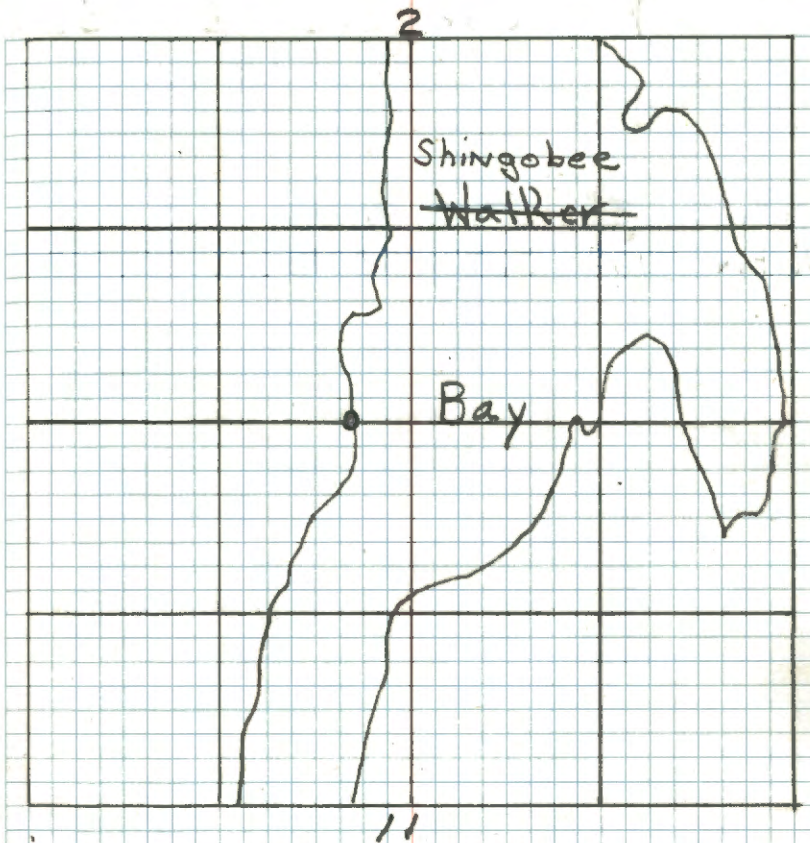
Poplar 12" S57 $\frac{1}{2}$ °W 51 Lks MKD MC 4

46

41

Cor

Sec

2 -

3

Orig Notes

N. Pine 13" 574E 91 LKs

N. Pine 16" 563W 38 LKs

47

T-13

1/4 Cor Sec 27 - 28

Orig Notes

W. Pine 6" N60°W 7 LKs

Birch 6" S70°E 12 "

Notes of a Survey by Forest Engineer Peter J. Meyer
in 1961 - No evidence of the original Govt.
corner was found so by single proportionate
measurement set a 2" inside dia. 5' long
galvanized wrought iron pipe filled with
concrete and capped with a 3" dia. bronze
tablet stamped

T141NR31W

1/4

S 28 | S 27

1961

RLS NO 3628

From which bears:-

Red Pine 18' S44°W 69.9' MKD 1/4 S28 BT

Oak 6" N60°W 6.1' MKD 1/4 S28 BT

Oak 9" S75°E 45.8' MKD 1/4 S27 BT

Affidavit - Plat^{RHM}

T-13

48

M.C. South Side Bass Lake

28 | 27

Orig Notes:

Post

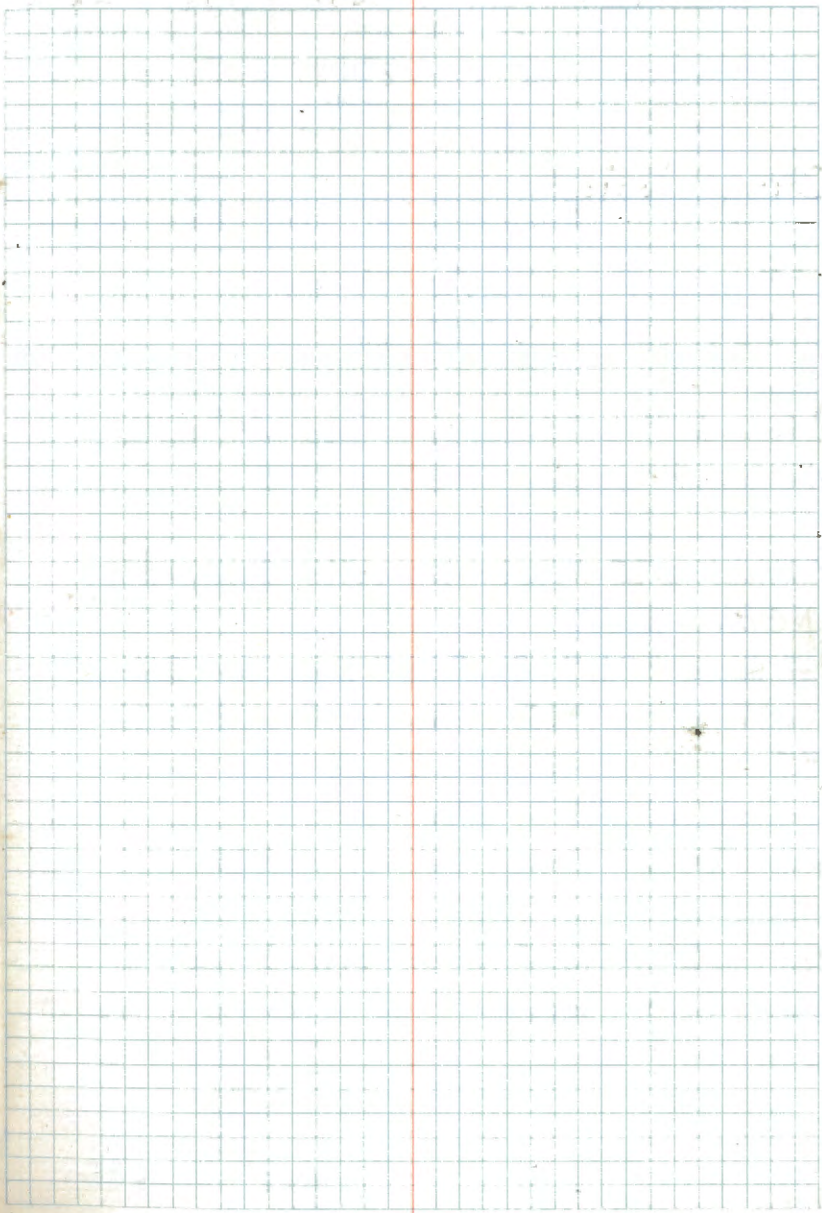

49 R₁S-13

Mc. North Side Bass Lake

28 | 27

Orig Notes:

- ① W. Pine 7" N34°W 19 LKs
- ② W. Oak 8" N88°E 16 "

- ① Found the white pine now 24" with decayed center N34°W 12.5'
- ② Now an Oak stump mostly decayed N88°E 10.5'
- ③ A form 874-9 By Forest Engineer Dorman Sutton IN 1935 states he found both BTs with scribe visible on the oak - he placed FS location poster on the white pine (now rusted and not readable)

Set a 6" dia 5' long cylindrical con. monument capped with a bronze tablet stamped

T141N, R31W
S28 | S27

~~Mc~~
1961
RLS NO 3628

Affidavit - Plat_{RAM}

R₁S-13

From which bears:

White Pine 24" N31°E 32.2' MKD M.C. BT
 Oak 21" S51½°E 18.7' MKD M.C. BT
 Cedar Post 4"x4"x6.5' penta-treated
 with red top N 2°E 10.0'

50

R-13

Sec Cor 21-22-27-28

Orig Notes

W. Pine 8" S39W 25 Lks

W. Pine 12" N53W 35 "

N. Pine 14" N34E 11 "

W. Pine 20" S62E 28 "

Remonumented by Harold Curo Cass County
Surveyor in 1959

set a 2 $\frac{3}{4}$ " x 60" capped monument filled with
concrete

White Oak 7" S82°32'E 15.80' MKD S27 T141 R31

~~Red Oak~~ 20" N13°32'W 36.90' MKD S21 T141 R31

ELM 14" S38°16'W 55.70' MKD S28 T141 R31

WHITE OAK MKD 5/29/79

51 R-15
1/4 Sec Cor 22 - 27

Orig Notes

W Pine 7" N 53°W 12 LKs (392')
y Pine 7" S 29°E 6 " (3.96')

Searched 6 man hours - no evidence of
a corner was found - chained East from
Gadbolt Lake per orig. notes 4-62 RHM

6/12/81 Krause & Brana

Found no evidence this day. Corner is
determined last and its position is established
at single proportionate position from section
corners East and West set a 2" x 36"
galv. concrete filled iron pipe with brass tablet
stamped:

T 141 N R 31 W

1/4 S 22
S 27
1981
RLS NO 12261

from which:

N. Pine 22" N 45°E 57.34' 26" (80-2-20-08)
N. Pine 4" S 47°E 32.73' 7"
W. Oak 5" N 35°W 36.35' 7" (5-20-08)
8' long Steel Sign Post North 2.0'
8' long Steel Sign Post West 2.6'

R 9-5680-11 JHC

6/12/81

Corner falls south approx 35' from a small pot hole
and on the NE side of a down slope.
Line to the west is marked to 55' standard.
Corner is 31.94' East of 18" N. Pine Line Tree.
Position computed from Traverse run in March of 1980 by
Brana.

Entered this book by JHC 9/4/81

5-20-08 R.M.AIN

Fd IRON AND ACCESSORIES IN GOOD CONDITION.
GASED IRON.

52

R-14, 15

M.C. East side of Gadbolt
lake

22

27

Orig Notes:

Y. Pine 8" N78E 17 Lks 11.22'

Y. Pine 3" S18E 7 " 4.62'

Notes of Cass County Surveyor
E. B. Horst 1920.Set a wooden Post 2" x 2" x 24"
as Cor. from Orig B.T.s. as
follows.

Y Pine 8" N88°E 17 chs ?

Y Pine 3" S18°E 17 chs ?

Chained East from sec cor. searched
4 man hours no evidence found 5-4-62 RHM

53

M.C. West side Gadbolt Lake

Orig Notes:

$\frac{22}{27}$

Post

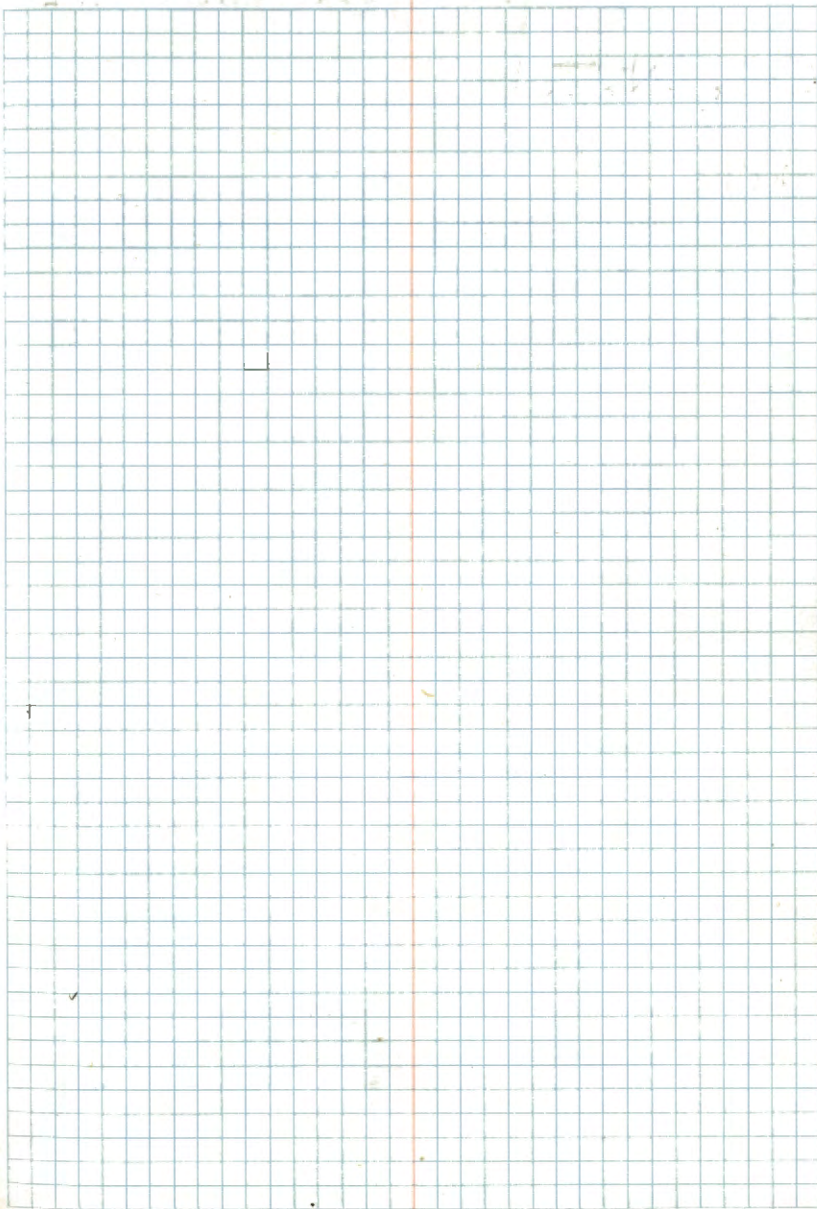

54

P-13

 $\frac{1}{4}$

Cor

Sec

21 - 22

Orig Notes:

W. Pine 8" S34°W 39 Lks (25.79')

N. Pine 14" N54°E 20" (13.20')

Searched 4 man hours but ^{NO} evidence of
original corner was found. 5-1-62 RHM

R95680-11 JTE

CERTIFICATE FILED

55 N-13

Sec Cor 15-16-21-22

Orig Notes

- ① y Pine 8" N72°E 52 Lks 34.32'
 - ② y Pine 14" N14°W 84 " 55.44'
 - ③ y Pine 10" S53°E 22 " 14.52'
 - ① Found a 12" pine stub N72°E 34.32'
 - ② Found a pine stump badly burned N14°W 54.44'
 - ③ Found a pine stump badly burned S53°E 14.52'
- Found some badly burned wood at the corner location - this possibly remains of orig. corner. 5-1-62 RHM

Set a 2" inside diameter 5' long galvanized wrought iron pipe filled with concrete and capped with a 3" dia. bronze tablet stamped:

RHM
3/28/63

T141N R31W

S16 | S15

S21 | S22

1962

RLS NO 3628

Oak 5" N37°W 46.0' MKD S16 BT

Aspen 6" N66°E 15.0' MKD S15 BT

Steel sign post 72" set 24" in ground with signs

54-2 & 54-4 attached South 4.0'

8-29-62 RHM Donald

Affidavit RHM

N-13

R95680-11 JAE

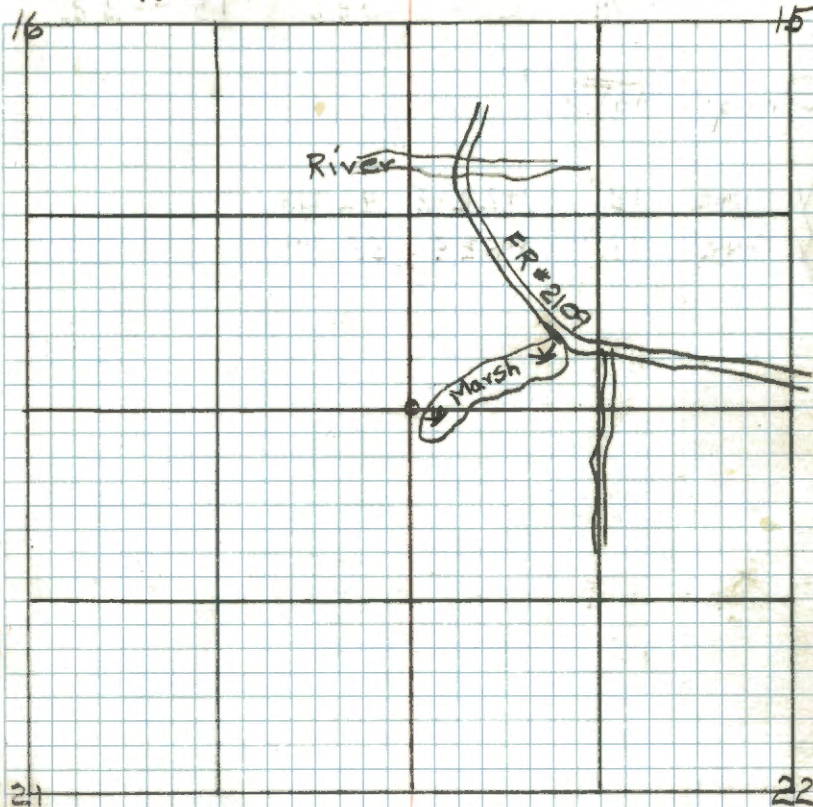

4-8-80 GARY STEVENSON

CORNER CERT FILED

56. 1/4 Cor Sec 15 - 22

Orig Notes

y. Pine 12" N22 1/2 E 42 LKs

y. Pine 12" S62 E 55 "

57 L-13
1/4 Cor Sec 15-16

Orig Notes

Tam 5" N52°E 30 Lks 19.80'

Tam 6" N35°W 20 " 13.20

Searched 3 Max hours - No
evidence Found JHE, 5/3/62

4" ASPEN POST 48" above ground
Metal location post on 7" JACK PINE
N 82°E 0.24 chains APPROXIMATE
location by C.C.C. 1/12/36

SEE TRAVERSE NOTES OF NORTH COUNTRY TRAIL
R.O.W. by STEFAN IN JUNE 1977.

12-27-84 OKERMAN

CORNER SET CORNER CERT ON FILE

R9-5680-11 JHE

4-22-82 CK
Fd. WILLOW STAKE 1 1/4" X 3/8" WITH NAIL IN TOP
SET 3" X 3" X 6" ASH POST AT NORTH EDGE OF STAKE
PLACE 3 LARGE ROCK AROUND BOTH
PLACE FSLP ON 11" BALMIE N39°E 7.6' FROM STAKE

58 J-13

Sec Cor 9-10-15-16

Orig Notes

W. Pine	16"	N63°E	49 lks	32.34'
Poplar	7"	N51°W	23 "	15.18'
Poplar	6"	S½°W	5 " ?	3.30'
Poplar	5"	S53°E	27 "	17.82'
Searched	3	Max	hours.	No evidence
Found	5/3/62			DHE.

11-30-84 OKERMAN

MONUMENT SET CORNER CERT ON FILE

R9-5680-11 dHE

59

J-15

1/4

Cor Sec 10-15

A95680-11 216

Orig Notes:

y. PINE 14" N65°E 37LKs - 24.42'

y. PINE 12" S63°E 65" - 42.90'

Searched 3 Max hours But

No evidence of orig Cor

Found 4/3/62. JNE.

60

1/4

Cor

Sec

9-10

Orig Notes

Birch 6" N43°W 9 Lks

Birch 8" ? N76°E 8 "

61 E-13
Sec Cor. 3-4-9-10

Orig Notes:

- ① y. Pine 18" N49°E 23 Lks 15.18'
- ② y. Pine 24" N61°W 56 " 36.96'
- ③ y. Pine 24" S46°W 50 " 33.0'
- ④ y. Pine 18" S72°E 64 " 42.24'

Evidence Found:-

- ① remains of a pine stump under REA line in brush chopped area N49°E 15.18'
- ② Stump hole in REA clearing N61°W 36.96'
- ③ Pine stump with scribe "BT" plain S46°W 33.0'
- ④ Pine stump partly decayed S72°E 42.24'

This corner was marked with an iron pipe by Cass county surveyor John M. Greene 1924 but REA clearing has obliterated this pipe. Set a 2" inside diameter 5 foot long galvanized wrought iron pipe filled with concrete & capped with a 3" dia. bronze tablet stamped:-

T141N R31W
S4 | S3
S9 | G10
1962
RLS NO 3628

E-13
Affidavit RHM

29-5680-11 612

Marked new Bearing trees:

- Red pine 16" N41°W 96.7' MKD S4 BT
Jack Pine 14" N69°E 100.7' MKD S3 BT
Oak 14" S6°E 18.2' MKD S10 BT
Steel post 72" long with signs 59-2 & 54-4 attached East 2.0'

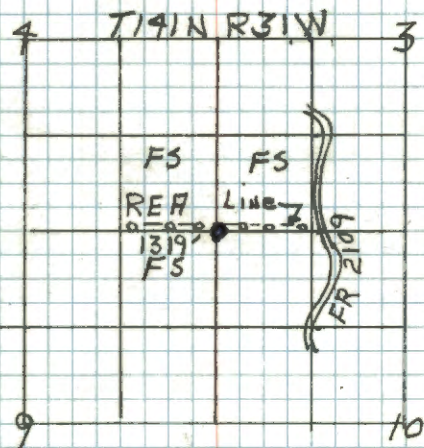

5-21-62

John M. Greene
3/28/63

62

1/4

Cor

E-15

Sec

3-10

Orig Notes

Poplar	3"	N70W	14 Lks?
Poplar	16"	S31E	94 "

C-13

63 1/4 Cor Sec 3-4

Orig Notes

Poplar 7" S74°E 1.15 LKs

Poplar 4" N71°W 12.7 "

Notes of Cass County Surveyor

John W. Curo 1942.

Taken from County Record Book D

Page 292.

1/10N Monument (Found a 2" inside dia.
Galvanized iron pipe with pipe cap marking corner
From which Bears New B.Ts

W. Pine 14" N50°W 18.80' (Now a 17"

W. Pine N52°W 15.8' blaze facing corner)

N. Pine 12" N52°E 21.50' (Now a 15"

Red pine N50°E 21.5' blaze facing corner)

4-11-62 RHM

Set a 6" dia. 5' Long cylindrical concrete monument capped with a 3" dia.

bronze tablet stamped: T14N R31W

1/4
S 4 | S3
1962

RLS NO 3628

Affidavit RHM

R9-5680-11 8NE

C-13

New Bearing trees:-

Red Pine 17" N87°W 25.7' MKD 1/4 S4 BT

Red Pine 17" N50°E 21.95' MKD 1/4 S3 BT

Cedar post 4"x4"x72" penta-treated with
red top S81°W 5.3'

4-24-62 RHM Donald

RHM
8/2/62

64

V-11, 12

M.C. East

V-11, 12

Side of Big Bass
Lake

28

33

Orig Notes

N. Pine 30" S35°E 18 Lks 11.88'

N. Pine 24" N60°E 43 " 28.38'

Found 2 large pine stps. which check dist.
to Lake shore. The one N-E has a Flat arc
blaze facing car. where BT should be. Both
stps. are badly burned. 9/28/61 KHM 3 man hrs

R-9-5680-11
KHM

28



33

65 V-10,11

V-10,11

M.C. ON East side of Point,
of Big Bass Lake

$\frac{28}{33}$

Orig Notes

N Pine 24" South 38 LKs 25.08

Note Same N. Pine is used for W/tree
ON West side of point.

Found remains of a large pine stump and
using bearing & dist. for the 2 M.C.'s we
located the remains of a piece of wood
possibly the East M.C. post which shows
axe marks. 9/28/61 RHM 4 man hours

R9-5680-1116 NE

28

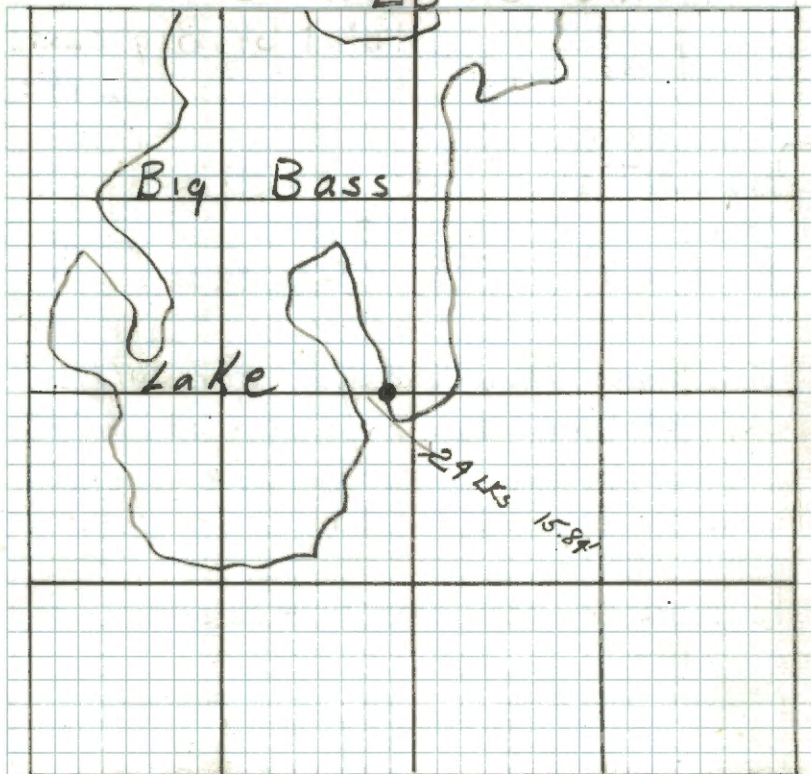

33

66 V-10,11

M.C. ON

V-10,11

West side of
Point of Big Bass
Lake

28

33

Orig Notes:

N Pine 24" S33°E 43LKs 28.38

Note: same N. Pine is used for w/tree
of M.C. ON East side of point

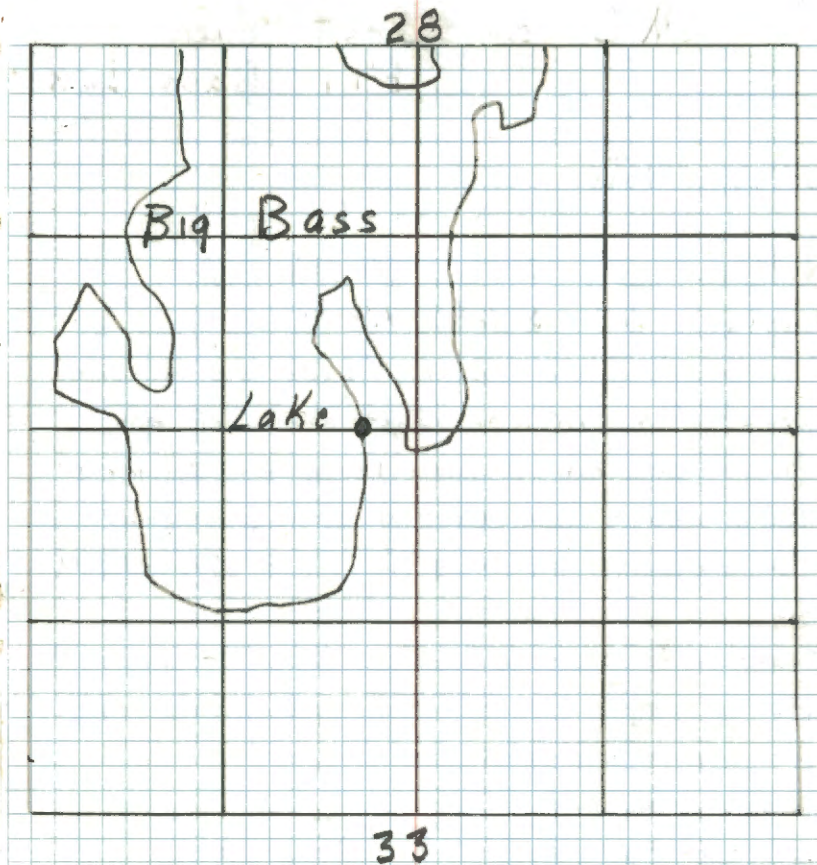

67 V-9,10

V-9,10

M.C. on West Side of
Big Bass Lake

Orig Notes

N. Pine 6" N33°W 30 LKs 19.80'

poplar 5" S60°W 48 "

I backsighted across Lake to assumed
point for M.C. on East shore of bay
then search 3 man hours for corner of
BTs bank has eroded some, possibly
taking out corner + BTs 9/27/61 R.H.M.

Searched for evidence of above BT's. but nothing
positive was found - there are many burned and rotted
pine stumps in area - believe more search may be
needed in summer

searched 2.50 chs or 165' east of sec. cor.

9-19-73

Curtis R. Krancer

R9-568071 2/17E

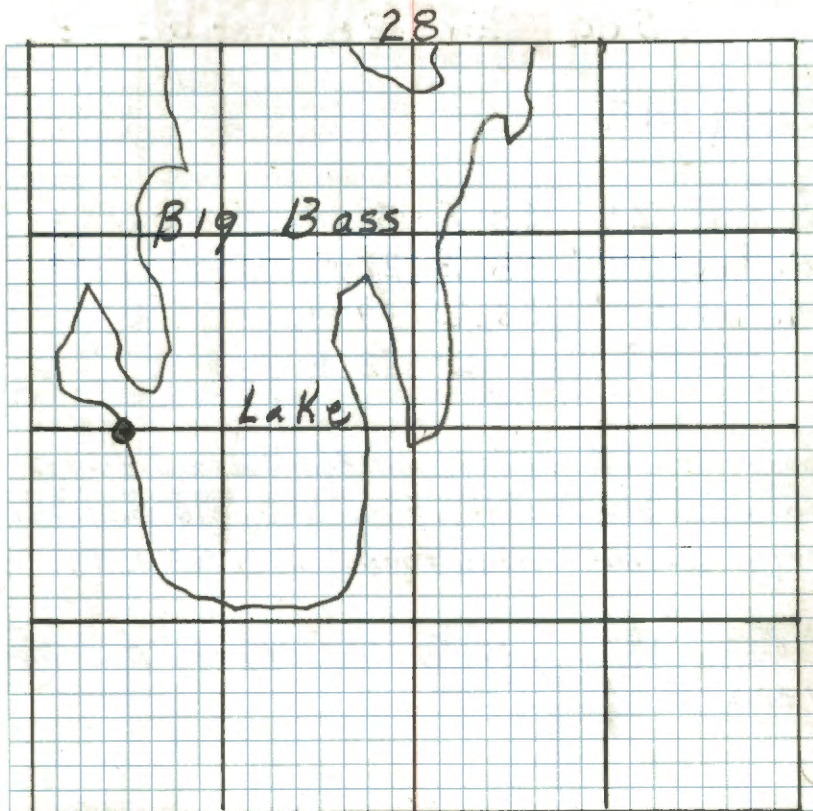

33

68 V-9

Sec Cor 28-29-32-33

Orig Notes:

W. Pine 24" S81°E 31 Lks 21.12'

W. Pine 14" N81°E 27 " 12.83

W. Pine 30" S62°W 59 " 38.94

W. Pine 28" West 53 " 34.98

Searched 3 man hours on the West side of large field & south of a T in old road. No orig. evidence was found. 9/27/61 RMTM

Notes of County Surveyor E.B. Horst
1920

W. Pine	24"	S 81° E	31'	} original DISTANCES ARE IN LINKS MCD
W "	30"	S 62° W	59'	
W "	14"	N 81° E	27'	
W "	28"	West	53'	

V-9

R 9-5680-11.2 NE

CERTIFICATE FILED

Chained to this location from 3rd 4th and check land ties along line - which checked very close to orig. notes then check tie to Bass Lake and these checked good. Search area falls approx. 250' north of north edge of old field.

Searched 4 hrs. and found 4 pine stumps that checked very good for original bearing trees - no scribe marks visible on any stumps - due to stump combination by ties we could be sure these would be original pine.

BT's now 9-19-73 CRK

W. Pine stp. 37" S62W 38.9', burned - rotted has scay 2' high
W. Pine stp. 32" West 35.0, well rotted - burned - 2' high
W. Pine stp. 18" N81E 17.8, well rotted - burned - level
W. Pine stp. 30" S81E 20.5' well rotted - burned - level
Set 2" Ash post at corner location and pile 2 rocks 24" x 24" x 12" around post also 3 smaller ones

This corner used by Robert Schmieder RLS in Walker for survey north of this location - he stated his closure around 5 sec's. was very good and he believe this corner to be correctly restored

To perpetuate this corner I set a 2" dia. x 5' long galvanized steel pipe, filled with concrete and capped with 3" dia. brass tablet stamped

T141NR31W

529|528

532|533

1976

RLS NO

Witnessed by

W. Oak 8" N52W 99.6' mkd. T141NR31W 529 BT

W. Pine 15" S23W 12.9' mkd. T141NR31W 532 BT

W. Pine 22" S61E 32.0' mkd. T141NR31W 533 BT

N. Pine 17" N26E 78.5' mkd. T141NR31W 528 BT

Set 8' steel sign post due north 3.3' with FS sign 54-4

2-12-76

Curtis R. Krause

NL.

Put FSLP on 5" W. Oak on south side of tree at north edge of field sec. cor. 15 N5°E 240'

Put FSLP on 9" W. Oak S2°E 12.7' from iron post

69 X-9
1/4 Cor Sec 32 - 33

Orig Notes:

W. Pine 40" S70E 20 LKs
N Pine 16" S20E 30 "

Found F.S. Poster on west side of 30" W. Pine
saying Cor. is 50 LKs North. No evidence of
Orig. Cor. was found. 9/29/61 RHM 3 man hrs.

Searched this location and found tag stated above
on pine snag - by using land ties from 1/4 cor. to
sec. cor. to north - this position is 600' ± to far south
we go north of this location 600' and searched for
1/4 cor. - but no orig. evidence could be found - will search
again later if we have time.

Corner may fall in woods trail N-S there are living pine
white Norway to west of road on ridge above swamp
there are many burned - rotted pine stumps in area

9-11-73

Curtis R. Krummel

R9-5680-21 WTE

CERTIFICATE FILED

70

M.C. North Shore of Ten
Mile Lake

52 | 33

Orig Notes:

tam	6"	N15E	94 Lks
tam	4"	N19W	108 "

CERTIFICATE FILED

71 T-9
1/4 Cor Sec 28-29

Orig Notes:

Birch 9" S17E 44 Lks

Birch 5" N70W 38 "

Searched one man hour. All birch in this area are small. Fires have badly burned the stumps remaining, chance of finding any orig. evidence is remote. 9-18-62 RHM

R9-5680-11 & 11C

CERTIFICATE FILED

72

R-9

Sec Cor 20-21-28-29

Orig Notes

Birch	7"	N70°E	27 LKs
Birch	10"	S60°W	34 "
poplar	8"	N50°W	19 "
poplar	5"	S30°E	75 "

Survey by Schneider & Buxton, 1977
 Million Lake Plat - Set by proportion
 Set 5' concrete filled galvanized pipe
 with brass cap mkd. T141 N R 31 W

8/6/87 CK MILITIANSEY

S 20 S 21

FD. 2" F.S. MONU. IN PLACE IN GOOD COND.

S 29 S 28

ON RIDGE - IN OAK-ASPEN & BRUSH

RLS. No. 5740

From which bear?

mkd

W. Oak	9"	S23°W	70.45'	S 29 BT
W. Oak	11"	S23°E	84.59'	S 28 BT
W. Oak	9"	N 86°E	110.60'	S 21 BT
W. Oak	5"	N 50°W	50.65'	S 20 BT

Monument & big trees set by C. Krause
 8' STEEL SIGN POSTS NORTH 40' AND WEST 3.5'

BOTH SIGNS

CERTIFICATE FILED

CORNER IS ON RIDGE (EQU) WITH BEAVER POND TO N + S
 125' N TO POND & 200' SOUTH TO POND
 ALL B.T.S. ARE ALIVE AND IN GOOD CONDITION
 LINE TO STANDARD N + W FROM SEC. COR.

12/15/92 GB-CK

CUT OFF TOP OF 1977 IRON PIPE & REMOVED
 DROVE IRON PIPE FLUSH WITH GROUND
 REMOVED 2 SIGN POSTS
 B.T.S. WILL BE USED AND TIED TO NEW MONU.
 BY LANDECKER & ASSOC.

73

1/4

Cor

Sec

21-28

Orig Notes

Oak 9" N60°E 37 Lks

Oak 5" S70°W 19 "

CERTIFICATE FILED

74

R-9

1/4

Cor

Sec

20-21

Orig Notes

N. Pine 8" N 74° E 70 LKs 46.20'

N. Pine 11" N 77° W 31 " 20.96'

Searched 3 man hours - no evidence of
original corner was found: 5-2-62 RHM

R9-5680-11 AITE

CERTIFICATE FILED

75 N-9
Sec Cor 16-17-20-21

Orig Notes:

N. Pine 6" N15°W 15 LKs (9.90')

J. Pine 9" S. 60°W 9 " (5.94')

N. Pine 10" N60°E 12 " (7.92')

N. Pine 6" S54°E 20 " (13.20')

Searched 6 man hours - Found F.S. poster
from 1953 by H.C. this is approx 2900' south
of 1/4 S-20-521 no orig. evidence was
found. Chained in From East and North
5-2-62 R.H. McDonald

11-24-76 CK

CHAINED DUE EAST 2633' AND FELL 82' NORTH OF
ROBERT SCHNIEDER'S CORNER LOCATION TO SOUTH
FOUND HIS WITNESS TREES - 3 OAK'S BLAZED WITH
PK NAIL ON FACE BLAZE

CHAINED SOUTH FROM 1/4 16-17 - 2583' AND INTERSECT
LINE RUN FROM WEST - NEED TO CHECK WITH BOB
AS TO EVIDENCE HE COULD HAVE FOUND

R9-5680-11 2NE

CERTIFICATE FILE

H-23 Center South $\frac{1}{16}$ Cor. Sec's 12
 Notes of G.L.O. Resurvey of 1917.
 Set an iron post 3' long
 1" ϕ w/brass cap MKD.
 (Found the iron post with brass cap marking
 corner. This is alongside a "T" fence
 intersection)

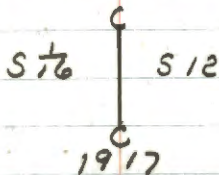

Oak 9" N27°E 289 1/2' 190.74'
 Now 13" Oak with dim scribe visible N27°E 190.74'
 Oak 12" S82 1/4°W 131 1/2' 86.46'
 Now a oak snag mostly decayed S82 1/4°W 86.46'

CK-BA

7/15/85 FD. IRON + CAP IN PLACE 8" ABOVE GROUND
 MKD NEW BT. R. OAK S 77 W 67.53' MKD CS 1/16 S 12 BT

OTHER BT OAK. 8' SIGN POST 3.9 W + POST S 3.1' BOTH SIGNS

To perpetuate this corner I scribed Two

New bearing trees:-

Oak 7" ^{now 9"} S65°E 46.25' ^{SCRIBE OVER GROUND} MKD CS 1/16 BT

Oak 6" ^{now 7"} N78 1/2°W 7.39' ^{SCRIBE OVER GROUND} MKD CS 1/16 BT

4-23-62 J.A. McDonald

IMPROVED TABLES AND INFORMATION

HORIZONTAL STADIA CORRECTIONS

2°-00'	0.1	21°-00'	12.8	33°-00'	29.7
3°-00'	0.3	21°-30'	13.4	33°-15'	30.1
4°-00'	0.5	22°-00'	14.0	33°-30'	30.5
5°-00'	0.8	22°-30'	14.7	33°-45'	30.9
6°-00'	1.1	23°-00'	15.3	34°-00'	31.3
7°-00'	1.5	23°-30'	15.9	34°-15'	31.7
8°-00'	1.9	24°-00'	16.5	34°-30'	32.1
9°-00'	2.5	24°-30'	17.2	34°-45'	32.5
10°-00'	3.0	25°-00'	17.9	35°-00'	32.9
10°-30'	3.3	25°-30'	18.6	35°-15'	33.3
11°-00'	3.6	26°-00'	19.2	35°-30'	33.7
11°-30'	4.0	26°-30'	19.9	35°-45'	34.1
12°-00'	4.3	27°-00'	20.6	36°-00'	34.6
12°-30'	4.7	27°-30'	21.3	36°-15'	35.0
13°-00'	5.1	28°-00'	22.0	36°-30'	35.4
13°-30'	5.5	28°-30'	22.8	36°-45'	35.8
14°-00'	5.9	29°-00'	23.5	37°-00'	36.2
14°-30'	6.3	29°-30'	24.3	37°-15'	36.6
15°-00'	6.7	30°-00'	25.0	37°-30'	37.1
15°-30'	7.2	30°-15'	25.4	37°-45'	37.5
16°-00'	7.6	30°-30'	25.8	38°-00'	37.9
16°-30'	8.1	30°-45'	26.2	38°-15'	38.3
17°-00'	8.5	31°-00'	26.5	38°-30'	38.7
17°-30'	9.0	31°-15'	26.9	38°-45'	39.1
18°-00'	9.5	31°-30'	27.3	39°-00'	39.6
18°-30'	10.1	31°-45'	27.7	39°-15'	40.0
19°-00'	10.6	32°-00'	28.1	39°-30'	40.5
19°-30'	11.2	32°-15'	28.5		
20°-00'	11.7	32°-30'	28.9		
20°-30'	12.3	32°-45'	29.3		

Chains to Feet

1	66
2	132
3	198
4	264
5	330
6	396
7	462
8	528
9	594
10	660

Feet to Chains

100	1.515
200	3.030
300	4.545
400	6.060
500	7.575
600	9.090
700	10.606
800	12.121
900	13.636
1,000	15.151