

T 1411 N R 30 W

BK 2

CORNER
STATION
N 1411 N R 30 W



MINING
TRANSITION
No. 3841

BOOK 2

1

D-17

Meander Cor. Sec. 2-3

Notes of G.L.O. Resurvey of 1917.

From remains of Orig stake
and B.T.s. Set an Iron post
3' long 1" ϕ w/ brass Cap MKD.

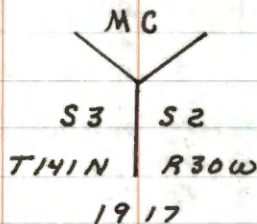

"Orig B.T.s"

Tam stub 8' High 8" $S24\frac{1}{4}^{\circ}E$ 25 Lks - 16.50'

NO EVIDENCE REMAINS

Tam 7" $S77^{\circ}W$ 32 Lks - 21.12'

NO EVIDENCE REMAINS

"New B.T.s"

Cedar 8" $S21^{\circ}E$ 81 Lks - 53.46'

NO EVIDENCE REMAINS

Cedar 10" $S19\frac{1}{2}^{\circ}W$ 65 Lks - 42.90'

NO EVIDENCE REMAINS

Curo Contract 1981

10/19/81 WC PJ

FOUND IRON AND CAP - IN PLACE - IN GOOD CONDITION
10" BELOW BOG SURFACE - RAISE TO SURFACE AND
DROVE 8' STEEL SIGN POST ALONGSIDE AND WIRE
BOTH TOGETHER - NO EVIDENCE REMAINS OF B.T.s.

MARKED NEW B.T.s.

CEDAR 3 S40W 103.50'
CEDAR 3 S50E 95.55'

8' STEEL SIGN POST SOUTH 3.03' BOTH SIGNS

Center Quarter Cor. Sec. 2.

Notes of G.L.D. Resurvey of 1917.

Set an Iron post 3' long 1" ϕ
w/ brass Cap MHD.

C 4 s 2

1917

J. Pine 10" S 22 $\frac{1}{4}$ $^{\circ}$ E 126 Lks - 83.16'Spruce 12" N 8 $^{\circ}$ W 54 Lks - 35.64'

Center North $\frac{1}{4}$ Cor. Sec. 2.

Notes of G.L.O. Resurvey of 1917.
Set an Iron post 3' long 1" ϕ
w/brass cap MND.

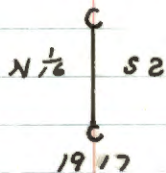

Poplar 12" S $30\frac{1}{2}^{\circ}$ E 11 Lhs - 7.26'

CORO FOUND NO TRACE OF THIS BT

R. Oak 10" N $72\frac{1}{4}^{\circ}$ W 46 Lhs - 30.36'

CORO Fd. NOW R. OAK 14 NTZW 30.3'

CORO CONTRACT 1981

10/23/81 WC PJ

FOUND IRON AND CAP - IN PLACE - IN GOOD CONDITION

MARKED NEW BT'S.

R. OAK 8 S48W 34.68'

TRI-MAPLE 7 S30E 33.10'

R. OAK 9 S62E 20.10'

8' STEEL SIGN POST SOUTH 5.3' BOTH SIGNS

8' STEEL SIGN POST WEST 2.7' BOTH SIGNS

Center East $\frac{1}{8}$ Cor. Sec. 2.

Notes of G.L.O. Resurvey of 1917.

Set an Iron post 3' long 1" ϕ
w/brass cap MHD.

E $\frac{1}{8}$ C
S2
1917

W. Pine 22" S71 $\frac{1}{2}$ °E 52 LHs - 34.32'

J. Pine 10" N45°W 178 LHs - 117.48'

5

D-20

South East $\frac{1}{16}$ Cor. Sec. 2.

Notes of G.L.O. Resurvey of 1917.

Set an Iron post 3' long 1" ϕ
w/brass Cap MKD.SE $\frac{1}{16}$ S2

1917

N. Pine 6" S43 $\frac{1}{2}$ $^{\circ}$ W 176 LKs - 116.16'N. Pine 10" N37 $\frac{3}{4}$ $^{\circ}$ W 178 LKs - 117.48'

CURIO FOUND REMAINS OF PINE STUMP N37W 117.5'

CURIO CONTRACT 1981

10/19/81 WC PJ

FOUND IRON AND CAP - IN PLACE - IN GOOD CONDITION

30" BELOW ROAD SURFACE - SET F.S. MONUMENT

2" X 24" IRON PIPE WITH CAP MKD.
ON TOP OF GLO MONUMENT

T141N R30W

SE $\frac{1}{16}$ S2

1981

RLS NO 11395

MARKED NEW BT'S.

W. OAK 8 N30W 93.25'

MAPLE 8 N45E 86.93'

W. OAK 8 N75E 61.40'

8' STEEL SIGN POST N70E 23' FROM IRON IN ROAD

Angle point

Notes of G.L.O. Resurvey of 1917.

Set an Iron post 3' long 1" ϕ
w/brass Cap MKD.639.54' North of S.E. $\frac{1}{4}$ Cor. Sec. 2

	52	TR
TR		1279
1424		FP3
		FP2
		TR
		1702
1917		

"No B.T.s"

Curo Contract 1981

9/14/81 WC PJ

FOUND IRON AND CAP - IN PLACE - IN GOOD CONDITION

MARKED NEW B.T.S.

MAPLE 6 S57°23'W 31.38'

N. PINE 16 S23°14'E 27.26'

N. PINE 16 N72°23'E 25.95'

8' STEEL POST NORTH 2.8' BOTH SIGNS

S45E 89.0' TO TOWNSHIP ROAD NE+SW

North East $\frac{1}{16}$ Cor. Sec. 2.

Notes of G.L.O. Resurvey of 1917.

Set an Iron post 3' long 1" ϕ
w/ brass Cap MKD.

NE $\frac{1}{2}$ S 2

1917

Oak 10" S 20° E 96 Lhs - 63.36'

Poplar 8" N 71 $\frac{1}{4}$ ° W 45 Lhs - 29.70'

South West $\frac{1}{4}$ Cor. Sec. 2.

Notes of G.L.O. Resurvey of 1917.

Set an Iron post 3' long 1" ϕ
w/brass Cap MKD.

SW $\frac{1}{4}$ S2

1917

Cedar 12" N44 $\frac{3}{4}$ °E 25 Lks - 16.50'

CURO FOUND CEDAR STUMP N45E 16.9'

Cedar 6" S38°W 23 Lks - 15.18'

CURO FOUND CEDAR STUMP S38W 15.5'

CURO CONTRACT 1981

10/23/81 WC RJ

FOUND IRON AND CAP - IN PLACE - IN GOOD CONDITION

MARKED NEW B.T'S.

CEDAR 8 NZW 24.50'

CEDAR 6 S88W 14.10'

CEDAR 8 N46E 20.69'

8' STEEL SIGN POST SOUTH 3.4' BOTH SIGNS

8' STEEL SIGN POST WEST 5.2' BOTH SIGNS

9 D-17, 18

Special Meander Cor. Sec. 2.

Notes of G.L.O. Resurvey of 1917.

Set an Iron post 3' long 1" ϕ

w/brass cap M.H.D.

9/1/83-ck-GB-JA Fd. no evidence of GLO iron

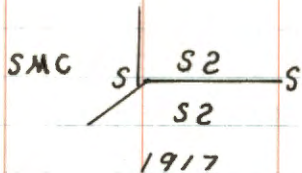

Cedar 8" N80°E 14 Lhs - 9.24'

Fd. no evidence

Cedar 12" S12 $\frac{1}{2}$ °E 51 Lhs - 33.66'

Fd. Cedar 14" S12°E 33.66'

Angle point

Notes of G.L.O. Resurvey of 1917.
Set an iron post 3' long 1" ϕ
w/brass cap MHD.

986.04' West of C.N. $\frac{1}{2}$ Cor. Sec. 2

14.94 chains \checkmark

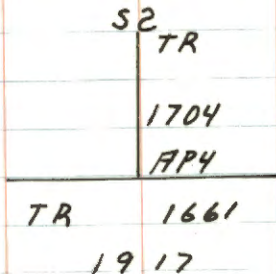

"No B.T.s"

CURO CONTRACT 1981

10/23/81 WC-PJ

FOUND IRON AND CAP - IN PLACE - IN GOOD CONDITION

MARKED NEW BT'S.

BALSAM 7 N20W 17.15'

MAPLE 7 N40E 31.44'

BALSAM 3 S22E 8.25'

8' STEEL SIGN POST NORTH 3.6' BOTH SIGNS

8' STEEL SIGN POST EAST 3.3' BOTH SIGNS

Special Meander Cor. Sec. 2

Notes of G.L.O. Resurvey of 1917.

Set an iron post 3' long 1" ϕ
w/brass cap MKD.

SMC	N	S2	N
		S2	
	1917		

Poplar 8" N62 $\frac{1}{2}$ $^{\circ}$ E 29 Lks - 19.14'Balsam 8" S69 $\frac{1}{2}$ $^{\circ}$ E 27 Lks - 17.82'

L-13 Quarter Cor. Sec. 15-16

Notes of G.L.D. Resurvey of 1917.

Set an Iron post 3' long 1"

Ø w/ brass Cap MHD.

(Found brass Cap)

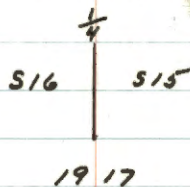

Cedar 5" N15½°E 88 Lks - 58.08'

(Now decayed stump)

Poplar 5" S57¼°W 23 Lks - 15.18'

(Not Found)

to perpetuate this Corner I set a
steel post w/ signs 544 attached
due west 7.2'.

Ash - 10" 21.7' N13°E Scribed ¼ 51587

Ash - 5" 5.6" S34°E Scribed ¼ 51587

J. Pine - 15" 109.9' S86°W Scribed ¼ 51687

11-27-64

James Elstun

North $\frac{1}{4}$ Cor. Sec. 15-16

Notes of G.L.O. Resurvey of 1917.

Set an Iron post 3' long 1" ϕ

w/brass cap M.H.D.

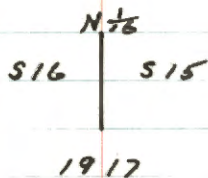

W. Pine 10" N60 $\frac{1}{2}$ °E 210 LKs- 138.60'

J. Pine 8" S84°W 162 LKs- 106.92'

Form 45 B on 5" ASPEN N79°W-18.48'
No date

J-13 Section Cor. Sec. 9-10-15-16
Notes of G.L.O. Resurvey of 1917.
From remains orig stake and
"B.T.s" set an Iron post 3' long
2" ϕ w/brass cap MKD.

	T141N R30W	
Found Flush	S9	S10
w/Ground.	S16	S15
	1917	

Find the stumps of four orig B.T.s
agreeing w/ reported distance + Bearings

"New B.T.s"

Poplar 6" N22 $\frac{1}{2}$ °E 167 LKs - 110.22'

(Not found in clearing)

y. pine 8" S67 $\frac{1}{2}$ °E 146 LKs - 96.36'

Now a pine stump at record bearing - dist)

y. pine 10" S21 $\frac{1}{2}$ °W 276 LKs - 182.16'

Now a pine stump at record bearing - dist)

y. pine 8" N21°W 114 LKs - 75.24'

(Not found in clearing)

To perpetuate this corner I scribed
New BT's.

J Pine 12° 52° W 49.5' scribed S16 BT

R Pine 13° 54° E 54.3' scribed S15 BT

J Pine 13° 53° W 79.2' scribed S16 BT

Hsper 7° 55° W 39.8' scribed S16 BT

Steel sign post due East w/sign
54-2 & 54-4 8.2'

11-30-64

James E. Horton

J-15 Quarter Cor. Sec. 10-15
 Notes of G.L.O. Resurvey of 1917.
 Set an Iron post 3' long 1" ϕ
 w/brass cap MHD.
 (Found in place under an old E-W fence
 line)

$\frac{1}{4}$ $\frac{S10}{S15}$
 1917

Poplar 10" $N14\frac{1}{4}^{\circ}E$ 26 Lks - 17.16'
 (Now a decayed stump $N14\frac{1}{4}^{\circ}E$ 17.16')

Poplar 8" $S58\frac{3}{4}^{\circ}E$ 9 Lks - 5.94'
 (Now a decayed aspen stump $S58\frac{3}{4}^{\circ}E$ 5.94')

To perpetuate this corner I marked
 one new BT.

White pine 15" $S6^{\circ}W$ 68.0' MKO $\frac{1}{4}$ S15 BT
 4-16-62 R.H. McDonald

Steel sign post 72" long, set 24" in ground
 w/ sign 59-25154-7 attached due West 9.7'
 7-30-63 R.H.M.

T14N

10 R.30W

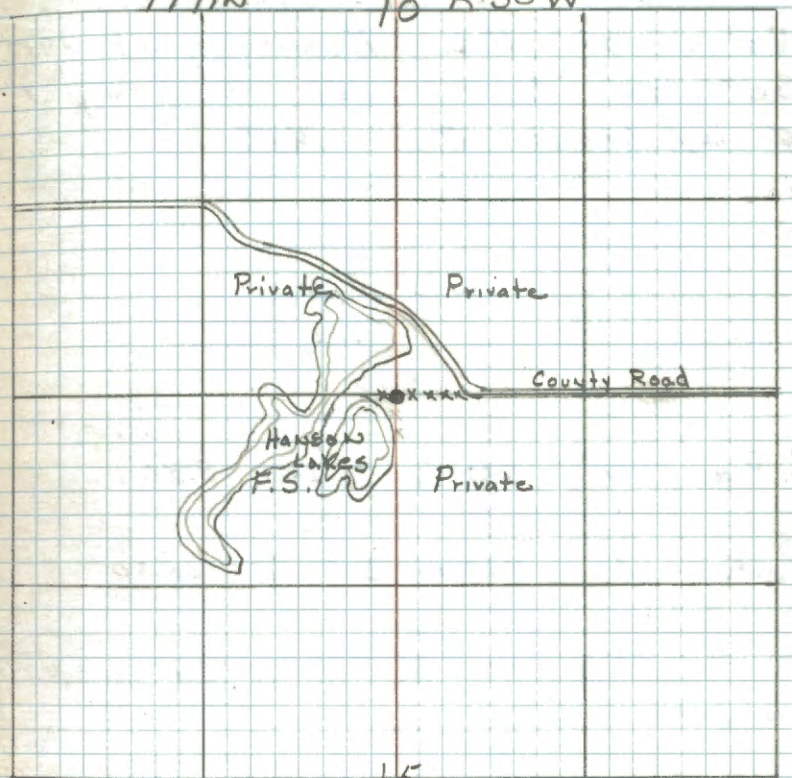

West $\frac{1}{6}$ Cor. Sec. 10-15
 Notes of G.L.O. Resurvey of 1917.
 Set an Iron post 3' long 1"
 ϕ w/ brass Cap MKD.

w $\frac{1}{2}$ S10
 S15
 1917

J. Pine 4" S37 $\frac{1}{4}$ °W 5 Lhs - 3.30'

Poplar 6" N53°W 205 Lhs - 135.30

Form 458 on 8" J. Pine S41°W - 2.6417
 No date

L-15 Center Quarter Cor. Sec. 15
 Notes of G.L.O. Resurvey of 1917.
 Set an Iron post 3' long 1" ϕ
 w/brass cap MKD.
 (Found in place marking corner)

C $\frac{1}{4}$ S 15
 1917

N. Pine 8" S 62 $\frac{1}{2}$ $^{\circ}$ E 368 LKs - 242.88'

J. Pine 10" N 60 $\frac{1}{2}$ $^{\circ}$ W 245 LKs - 161.70'
 (Now a 13" Jack pine N 60 $\frac{1}{2}$ $^{\circ}$ W 161.7' with scribe
 "1/4 S B" visible)

To perpetuate this corner I marked two
 new bearing trees:-

Jack pine 12" N 7 $\frac{1}{2}$ $^{\circ}$ W 34.2' MKD C $\frac{1}{4}$ S 15 BT

Oak 6" N 53 $^{\circ}$ E 26.75' MKD C $\frac{1}{4}$ BT

4-16-62 R.H. McDonald

Steel sign post 72" long, set 24" in ground w/
 signs 54-2 & 54-4 attached due south 3.95 Feet

RHM

T141N R30W

Section
 15

FS

FS

FS

Private

1973 CK Fd. IRON & CAP IN PLACE 8" HIGH
 J. PINE MKD. IN 1962 IS BROKEN OFF
 CORNER IS ON KNOLL IN SCRUB OAK + BRUSH - 100' W OF N. PINE
 PLANTATION

Center North $\frac{1}{16}$ Cor. Sec. 15
 Notes of G.L.O. Resurvey of 1917.
 Set an iron post 3' long 1" ϕ
 w/brass cap MND.

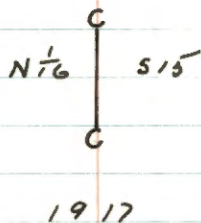

Cedar 10" N45 $\frac{1}{4}$ °E 16 Lks - 10.56'

Cedar 8" S21°W 12 Lks - 7.92'

L-16 Center East $\frac{1}{4}$ Cor. Sec 15
 Notes of G.L.O. Resurvey of 1917.
 Set an Iron post 3' long 1" ϕ
 w/brass cap MKD.
 (Found in place marking corner)

$\overline{CE \frac{1}{4}}$
 S 15
 1917

R. Oak 6" S $32\frac{1}{4}^{\circ}$ E 170 Lks - 112.20'
 Now a 13" oak S $32\frac{1}{4}^{\circ}$ E 112.2' scribe overgrown
 Poplar 14" S $4\frac{1}{4}^{\circ}$ W 184 Lks - 121.44'
 (Now a stump hole S $4\frac{1}{4}^{\circ}$ W 121.4')

To perpetuate this corner I remarked
 the GLO Oak and one new BT
 Jack pine 9" N 25° E 67.4' MKD CE $\frac{1}{16}$ S 15 BT
 GLO Oak 13" S $32\frac{1}{4}^{\circ}$ E 112.2' MKD BT
 4-16-62 P.H. McDonald

Steel sign post 72" long, set 24" in ground w/
 signs 54-2 & 54-4 attached due West 3.4 Feet
 PHM

T141N

R 30 W

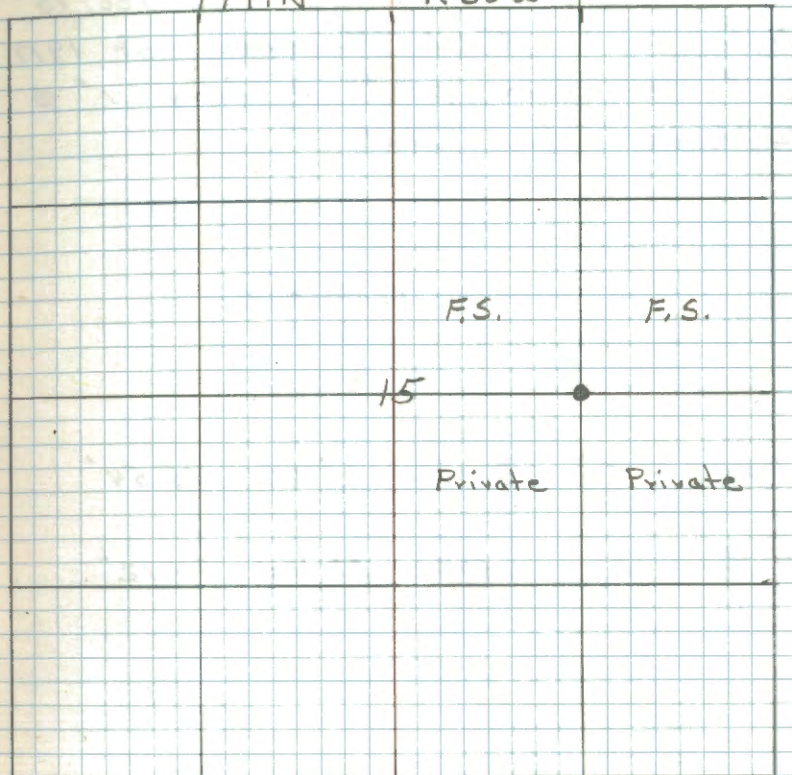

Center West $\frac{1}{2}$ Cor. Sec. 15
 Notes of G.L.O. Resurvey of 1917.
 Set an Iron post 3' long 1" ϕ
 w/brass Cap MHD.

C — $\frac{1}{2}$ C
 S15
 1917

Tam 6" S53 $\frac{1}{2}$ °E 69 Lhs 45.54'

N. Pine 6" N50 $\frac{1}{2}$ °W 82 Lhs 54.12'

M-16 North East $\frac{1}{16}$ Cor. Sec. 15
 Notes of G.L.D. Resurvey of 1917.
 Set an Iron post 3' long 1" ϕ
 w/brass Cap MKD.
 (Found in place marking corner)
 abngside fence corner.

NE $\frac{1}{16}$ S15
 1917

Poplar 10" S39 $\frac{1}{2}$ °E 76 Lks - 50.16'
 (Now a 13" aspen S39 $\frac{1}{2}$ °E 50.16' scribe partly visible)
 Poplar 6" S76 $\frac{3}{4}$ °W 37 Lks - 24.42'

To perpetuate this corner I scribed two
 new bearing trees:-
 Oak 8" S7°E 21.0 feet MKD NE $\frac{1}{16}$ BT
 Oak 10" N76 $\frac{1}{2}$ °W 32.6 feet MKD NE $\frac{1}{16}$ BT
 4-16-62 R.H. McDonald
 Steel sign post 72" long, set 24" in ground
 w/ signs 54-2 & 54-4 attached due West
 5.15 Feet. *RHM*

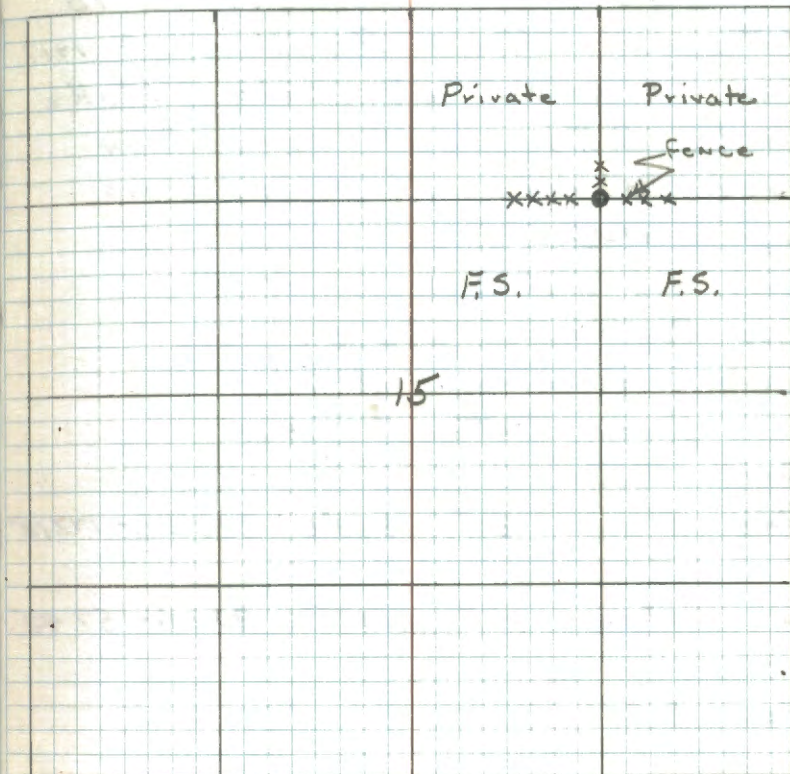

G-13 Quarter Cor. Sec. 9-10

Notes of G.L.O. Resurvey of 1917.

From remains of Orig stake
and B.T.s set an Iron
post 3' long 1" ϕ w/ brass
Cap MHD.

Found Iron post but $\frac{1}{2}$
brass Cap Graded off. S9 | S10
Needs replacing. 4-28-72

James Skilton 1917

"Orig B.T.s"

pine stump 20" S68°E 223 Lks - 147.18'

pine stump 16" N35½°E 87 Lks - 57.42'

"New B.T.s"

J. Pine 8" S88½°E 31 Lks - 20.46'

Poplar 8" N63°W 24 Lks - 15.84'

Section Cor. Sec. 3-4-9-10

Notes of G.L.O. Resurvey of 1917.
From remains of orig B.T. set
an iron post 3' long 2" ϕ
w/brass cap MHD.

T141N	R30W
54	53
59	510

1917

"Orig B.T."

J. Pine stump 18" S60°W 166 Lks - 109.56'

"New B.T.s"

Poplar 8" N14°E 75 Lks - 49.50'

Poplar 8" S54°E 58 Lks - 38.28'

R. Oak 8" S33½°W 77 Lks - 50.82'

Poplar 8" N53¾°W 45 Lks - 29.70'

E-16 East $\frac{1}{16}$ Cor. Sec. 3-10
 Notes of G.L.O. Resurvey of 1917.
 Set on Iron post 3' long 1" ϕ
 w/brass cap MKD.
 found brass cap bent over

$E\frac{1}{16}$ S 3
 S 10
 1917

R. Oak 14" S $30\frac{1}{2}^{\circ}$ E 126 LKs - 83.16'

Not found

N. Pine 14" N $80\frac{1}{2}^{\circ}$ W 157 LKs - 103.62.

Not found

New BT's

N. Pine 6" S 59° E 47.03' scribed $E\frac{1}{16}$ S 10 BT

N. Pine 6" S 38° E 53.40' scribed $E\frac{1}{16}$ S 10 BT

N. Pine 7" S 7° W 45.03' scribed $E\frac{1}{16}$ S 10 BT

4"x4"x72" cedar post set due North 2.8'
 with F.S. signs 542 & 544 attached

Affidavit

Set 6" dia concrete cylinder 5' long, with
 3" dia bronze tablet attached, and
 stamped:

T141N R30W

$E\frac{1}{16}$ S 3
 S 10

1968

PLS No. 6807

Byle Elliott
 8/5/68

Quarter Cor. Sec. 3-10

Notes of G.L.O. Resurvey of 1917.

Set an Iron post 3' long

1" ϕ w/brass cap MKD.

4	53
	510
	1917

Cedar 18" S44°W 44 Lks - 29.04'

Balsam 16" N42½°W 4 Lks - 2.64'

West $\frac{1}{16}$ Cor. Sec. 3-10.
 Notes of G.L.O. Resurvey of 1917.
 Set an Iron post 3' long
 1" ϕ w/ brass cap MHD.

W $\frac{1}{16}$ S 3
 S 10
 1917

J. Pine 8" S 9° E 40 Lks - 26.40'

J. Pine 6" N 15½° W 25 Lks - 16.50'

H-15 Center South $\frac{1}{16}$ Cor. Sec. 10
 Notes of G.L.O. Resurvey of 1917.
 Set an Iron post 3' long
 1" ϕ w/brass Cap MKD.

J. Pine 8" N16 $\frac{1}{4}$ °E 48LHs 31.68'

*Now a 15" J. Pine at dist. & bearing

J. Pine 6" S39°W 57LHs 37.62'

Not Found

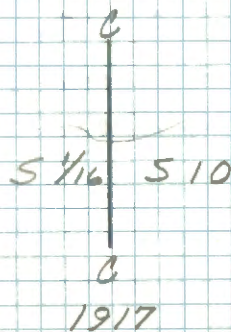
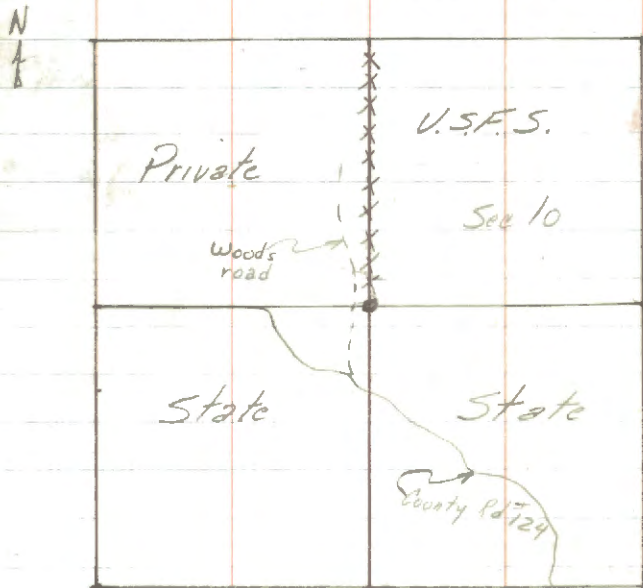

New BT's

R. Pine 16" ~ 5.55' ~ S36°30'W Scribed 5/16 510 BT

Oak 6" ~ 41.22' S 37°30'E Scribed 5/16 510 BT

R. Pine 17" ~ 59.46' ~ N48°30'E Scribed 5/16 510 BT

Cedar post 4x4" 72" set due North 4.2'
 with signs 54-25' 54-4 attached.

7/29/68

Ayle Elliott

G-15 Center Quarter Cor. Sec. 10.
Notes of G.L.O. Resurvey of 1917.
Set on Iron post 3' long
1" ϕ w/brass Cap MKD.
(Found in place marking corner)

C $\frac{1}{4}$ S 10
1917

J. Pine 10" S85°E 84 Lhs - 55.44'
Now a 18" J. Pine Not Found
N. Pine 12" N53°W 96 Lhs - 63.36'
Not Found

New BT's

R. Pine 13" 31.86' - N 70°E - scribed C $\frac{1}{4}$ S 10 BT

V. Pine 11" 25.25' - N 18°E - scribed C $\frac{1}{4}$ S 10 BT

Oak 9" 16.38' - N 74°W - scribed C $\frac{1}{4}$ S 10 BT

4x4x72 Cedar post due North 128'
with signs 54-2354-4 attached
7/29/68 Lyle Elliott

Affidavit
12/29/69

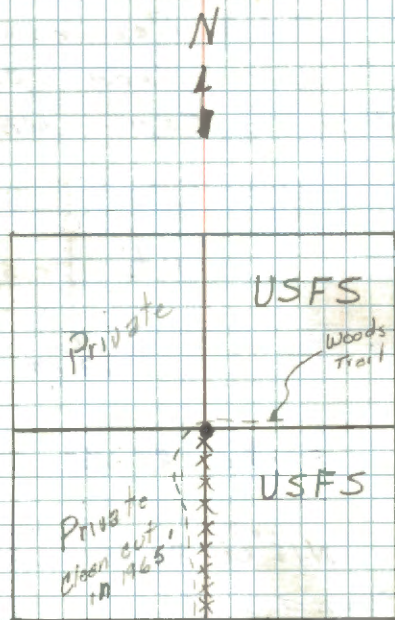

F-15 Center North to Cor. Sec. 10.
Notes of G.L.O. Resurvey of
1917. Set on Iron post 3' long
1" ϕ w/brass cap MKD.

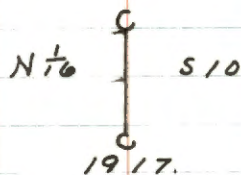

J. Pine 12" S 71 $\frac{1}{2}$ ° E 87 Lks - 57.42'

Not found

J. Pine 6" N 1 $\frac{1}{2}$ ° W 92 Lks - 60.72'

Not found

AFF. d. t.

P Oak 10" N 89° E 14.9 scribed CN 1/6 S 10 BT

J. Pine 10" S 14° E 22.8 scribed CN 1/6 S 10 BT

N. Pine 14" S 71° W 23.78 scribed CN 1/6 S 10 BT

sign 54-d attached to NE BT

J. E. Elliott

8.5.68

E, F-15 Angle point
 Notes of G.L.O. Resurvey of
 1917. Set on Iron post 3'
 long 1" ϕ w/ brass Cap
 MHD.

TR 1284

683.10' North
 of CN $\frac{1}{2}$ Cor.

AP6

Sec. 10

AP2

310 TR

1644

1917

No. B.T.s

R.F. Fido v.t

New B.T.s

W. Oak 11" S52°E 5.4' scribed AP2 S10 BT

R. Oak 9" S70°W 11.95' scribed AP6 S10 BT

W. Pine 13" N89°E 38.7' scribed AP6 S10 BT

F.S. sign 34-4 attached to S.E. BT

Lyle Elliott
 8-5-68

5-16 Center East $\frac{1}{16}$ Cor. Sec. 10.
Notes of G.L.O. Resurvey of 1917.
Set an Iron post 3' long
1" ϕ w/brass Cap MKD.

C $\frac{E \frac{1}{16}}$ C
S10
1917

J. Pine 12" N39°E 17 Lks - 11.22'

Not found

J. Pine 16" S20°W 17 Lks - 11.22'

Not found

Oak 12" - 10.95' S28°W scribbled CE $\frac{1}{16}$ S10 BT

Oak 9" 25.20 N42°W scribbled CE $\frac{1}{16}$ S10 BT

Oak 9" 25.1 N44°E scribbled CE $\frac{1}{16}$ S10 BT

Signs 54-4 & 54-2 attached to a
cedar fence post due South 0.6'
post has dia. 10'

Lyle Elliott
7/29/68

aff. doc't
12/29/69

This corner is bent to the East
a little

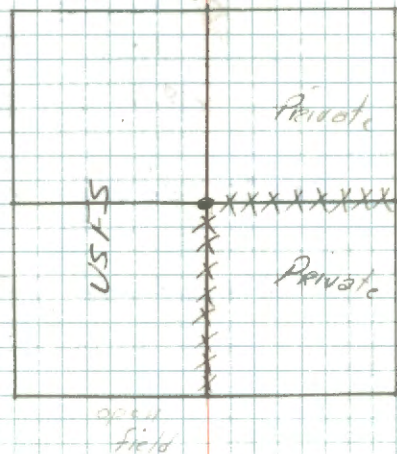

Center West $\frac{1}{16}$ Cor. Sec. 10.

Notes of G.L.O. Resurvey of 1917.

Set an Iron post 3' long 1" ϕ
w/brass cap MHD.

(w to)

S 10

1917

Spruce 6" S 58° E 28 1/2 s - 18.48'

Spruce 6" N 11 1/4° W 12 1/2 s - 7.92'

H-16 South East $\frac{1}{4}$ Cor. Sec. 10
 Notes of G.L.O. Resurvey of 1917.
 Set an Iron post 8' long
 1" ϕ w/brass cap MKD.

SE $\frac{1}{4}$ S10
 1917

J. Pine 8" S14 $\frac{1}{2}$ °E 15 Lks 9.90'

Not found

J. Pine 6" N79°W 20 Lks 10.48'

Not found

New BT's

Oak 9" 20.35' S53°W scribed SE $\frac{1}{16}$ S10 BT

P. Pine 7" 22.52' N26°W scribed SE $\frac{1}{16}$ S10 BT

P. Pine 15" 32.30' N14°E scribed SE $\frac{1}{16}$ S10 BT

4x4x72" Cedar post set due West 12.0'

also signs 54-4 & 2 54-2 attached
 7/29/68 Lyle Elliott

Affidavit
 12/29/69

Corner is found at intersection of
 fence lines. Corn right at bottom
 of post on Northwest side. Also
 this corner post is in Northeast
 corner of field. 7/29/68

Lyle Elliott

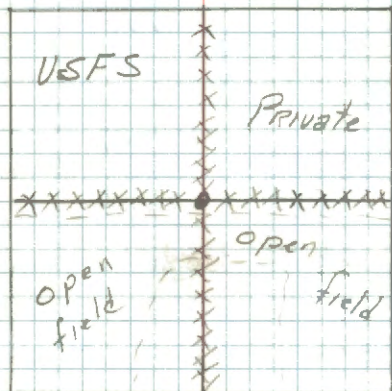

F-16 North East $\frac{1}{4}$ Cor. Sec. 10.
 Notes of G.L.O. Resurvey of 1917.
 Set an Iron post 3' long
 1" ϕ w/brass cap MKD.

Poor condition

14" N. Pine $113^{\circ}E$ 14/14/5

Found NE $\frac{1}{4}$ S10
 1917

Red Oak 6" $S4^{\circ}W$ 10.13' scribed NE $\frac{1}{4}$ S10B

J. Pine 11" $N3^{\circ}W$ 12.70' scribed NE $\frac{1}{4}$ S10B

J. Pine 11" $N83^{\circ}E$ 29.60' scribed NE $\frac{1}{4}$ S10B

steel sign Post 24" in ground with FS signs
 54-2.5' 54-4' attached, due North 4.80'

Clint Krause
 8/5/68

Affidavit

E, F-16 Angle point

Notes of G.L.O. Resurvey of 1917.

Set an Iron post 3' long

1" ϕ w/ brass cap M.H.D.690.36' North of N.E $\frac{1}{2}$ Cor

Sec 10

TR		TR
1284		TR
AP 7		
TR		
1644		
S 10		
1917		

No B.T.s

Affidavit
12/29/68

TR		TR
1284		TR
AP 7		1388
AP 1		
TR		
1644		
1644		S 10
		1917

New B.T.s

R Oak 8" 16.42 - N. 42° E SCRIBED X S 10 PT

R Oak 9" 14.01 - S 14° W SCRIBED X S 10 BT

R Oak 6" 12.70 - N 83° W SCRIBED X S 10 BT

4x4x72 Cedar post Due West 5.3'

with signs 54-2 & 54-2 1/29/68

attached

Lyle Elliott

Quarter Cor. Sec. 3-4.

Notes of G.L.O. Resurvey of
1917. From remains of Orig
B.T.s set an Iron post
3' long 1" ϕ w/ brass Cap MKD.

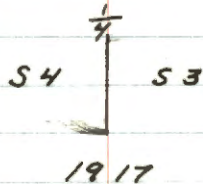

1917

"Orig B.T.s"

Tam stump 6" N65 $\frac{1}{2}$ $^{\circ}$ E 29 Lks 19.14'

Tam stump 18" N48 $\frac{1}{2}$ $^{\circ}$ W 35 Lks 23.10'

"New B.T.s"

Tam 10" S54 $\frac{1}{2}$ $^{\circ}$ E 44 Lks 29.04'

Cedar 14" N38 $\frac{1}{2}$ $^{\circ}$ W 39 Lks 25.74'

C.D-15 Angle point 1

Notes of G.L.O. Resurvey of 1917.
Set an Iron post 3' long 1" \varnothing
w/brass Cap MKD.

(Found in place.)

S3	TR
API	1470
TR	
1285	
1917	

"No B.T.s"

To perpetuate this corner I marked 2 B.T.s.

Red pine 17" S19 $\frac{1}{2}$ W 84.0 feet MKD BT BT

Jack pine 11" N41 $\frac{1}{2}$ E 20.35 feet MKD BT BT

2-20-63 *W.M. Donald* -20°

Steel sign post 72" long set 24" in ground
w/ signs 54-2 & 54-4 attached due North 3.85'

W.M.

T141N

R30W

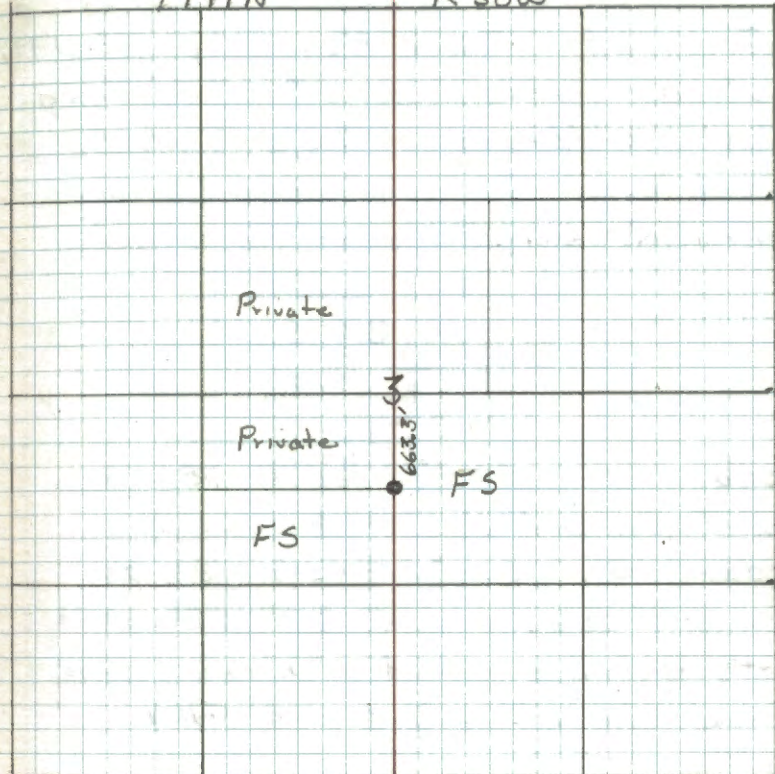

Brushed & blazed line runs north from corner
(Angle point)

C-15 Center Quarter Cor. Sec. 3
 Notes of G.L.O. Resurvey of 1917.
 Set an iron post 3' long
 1" ϕ w/brass cap MKD.
 (Found buried 6"-8" underground & laying
 horizontal alongside point for corner.)

C $\frac{1}{4}$ S3
 1917

Cedar 7" S35 $^{\circ}$ E 128 Lks - 81.18'
 (Now 6" cedar windfall S35 $^{\circ}$ E 81.18 feet.)

Cedar 8" S70 $^{\circ}$ W 44 Lks - 29.04'
 (Now a 8" cedar windfall S70 $^{\circ}$ W 29.04 ft.
 partly buried in ground w/ blaze & some
 scribe cuts visible.) 2-26-63 RHM

Straightened and reset G.L.O. monument
 New B.T.'s

Tamarack 9" S53 $\frac{1}{2}$ $^{\circ}$ E 20.65' scribed C $\frac{1}{4}$ S3 BT

Tamarack 8" S61 $^{\circ}$ W 19.0' scribed C $\frac{1}{4}$ S3 BT

Steel post with signs 54-2 & 54-4 attached
 due South 6.35 feet

4-29-64
 W.H. Okerman

T141N R30W

Section 3

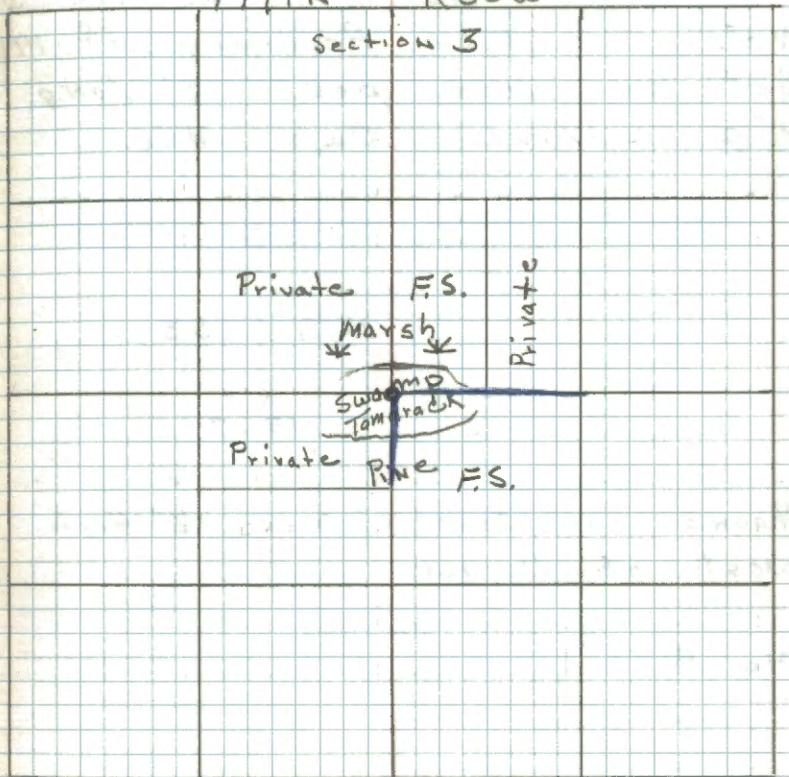

Blazed line runs South and East

Center North $\frac{1}{16}$ Cor. Sec 3
 Notes of G.L.O. Resurvey of 1917.
 Set an Iron post 3' long
 1" ϕ w/brass Cap MKD.

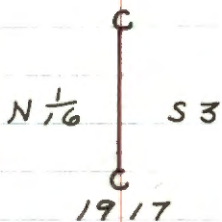

Mound of stone 2' base 1 $\frac{1}{2}$ ' High
 west of Corner.

"No B.T.s"

C-16 Center East $\frac{1}{16}$ Cor. Sec. 3.
Notes at G.L.O. Resurvey of 1917.
Set an iron post 3' long
1" ϕ w/ brass cap MKD.
(Found in place.)

C $\frac{E \frac{1}{16}}{1917}$ C

J. Pine 12" S53°W 85 LHs 56.10'
(Now decayed stump at record bearing & dist.)
J. Pine 10" N19 $\frac{1}{2}$ °W 109 LHs 71.94'
(Now pine stub w/ scribe visible at record bearing & distance.)

Marked three new bearing trees.

Jack pine 10" N56°E 10.9 feet MKD CE $\frac{1}{16}$ BT
Jack pine 11" S67°E 15.55 feet MKD CE $\frac{1}{16}$ BT
Jack pine 9" S38°W 5.1 feet MKD CE $\frac{1}{16}$ BT
2-20-63 P.H. McDonald

Steel sign post 72" long set 24" in ground
w/ signs 54-2 & 54-4 attached due South 3.1'
P.H.M.

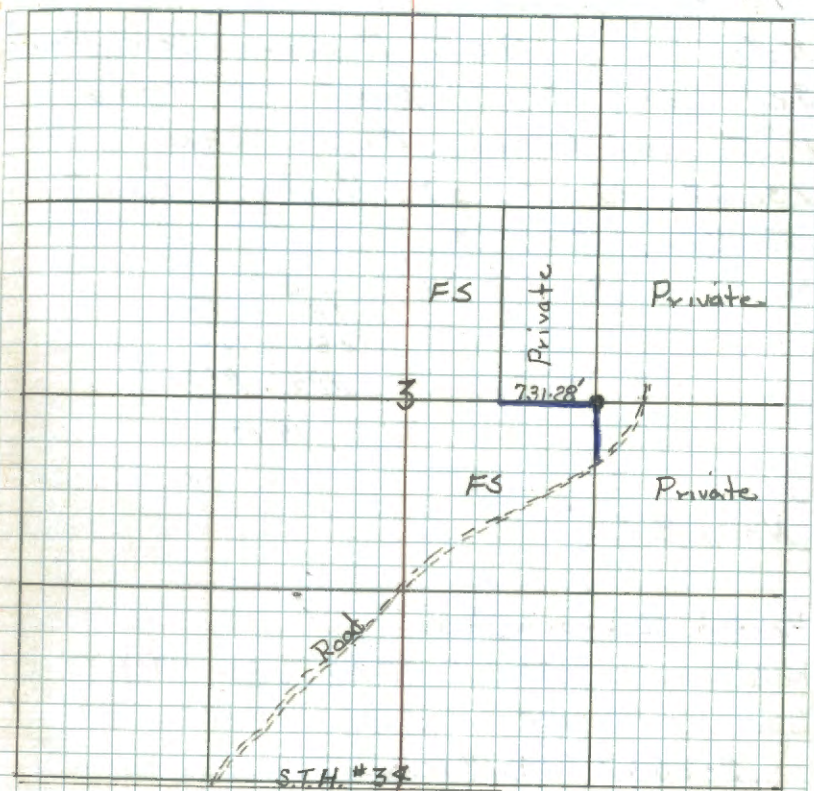

Blazed line runs South and West

C-15,16 Angle point
 Notes of G.L.O. Resurvey of 1917
 Set an Iron post 3' long
 1" ϕ w/ brass Cap MKD.
 731.28' West of Center East
 $\frac{1}{8}$ Cor Sec. 3.

(Found in place)

	S 3	
TR		TR
1280		1287
AP4		AP3
1917		

"No B.T.s"

Marked 2 bearing trees

Red Pine 12" S30 $\frac{1}{2}$ °W 48.25 Ft MKD BT BT

Spruce 9" N75°W 34.9 Ft MKD BT BT

2-20-63 R.H. McDonald

Steel sign post 72" long, set 24" in ground
 w/ signs 54-2 & 54-4 attached due East 3.8"
 R.H.M.

T141N

R30W

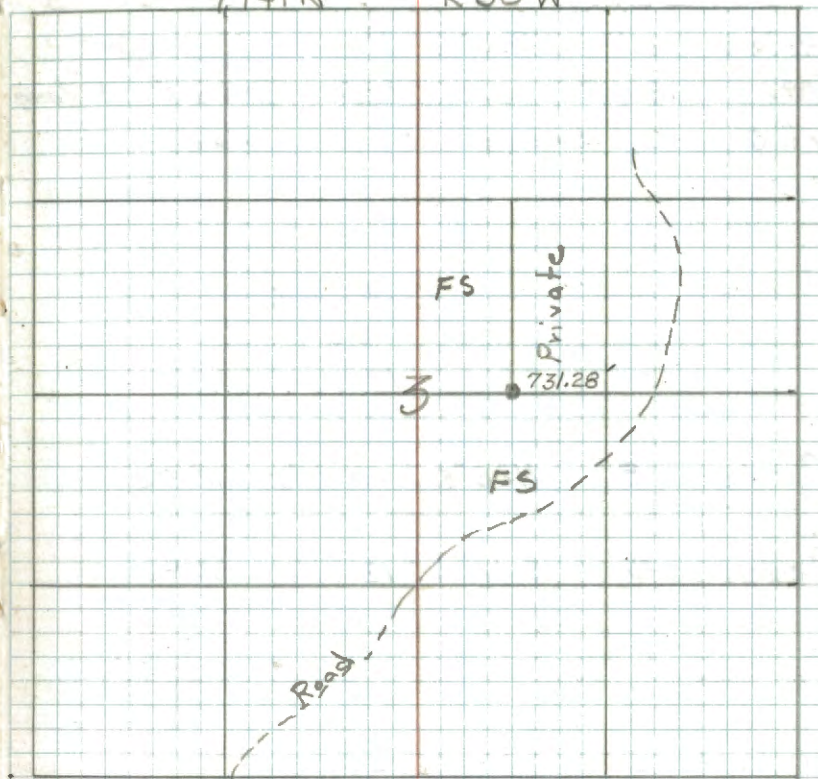

Center West $\frac{1}{8}$ Cor. Sec. 3

Notes of G.L.O. Resurvey of
1917. Set an Iron post 3' long
1" ϕ w/ brass cap MHD.

C — $\frac{1}{8}$ C
S 3
1917

Cedar 8" N28°E 12 LKs 7.92'

Cedar 8" S61°W 12 LKs 7.92'

D, E-16 Angle point.

Notes of G.L.O. Resurvey of 1917.

Set an Iron post 3' long

1" ϕ w/ brass Cap MKD.

663.30' North of East $\frac{1}{8}$

Cor. Sec. 3 - 10.

Found in place tipped to North.

TR	
1470	
	AP2
	TR
53	1421
1917	

"No B.T.s"

B-16 North East $\frac{1}{16}$ Cor. Sec. 3
 Notes of G.L.O. Resurvey of 1917.
 Set an Iron post 3' long
 1" ϕ w/brass Cap MKD.
 (Found in place marking corner)

NE $\frac{1}{16}$ S 3
 1917

N. Pine 10" S $38\frac{1}{4}^{\circ}$ E 38 1/4s - 25.08'

Now a 16" Red pine S $38\frac{3}{4}^{\circ}$ E 25.08' scribe overgrown

N. Pine 8" S $75\frac{1}{2}^{\circ}$ W 14 1/2s - 9.24'

(Now a 15" Red pine S $75\frac{1}{2}^{\circ}$ W 9.24' scribe overgrown)

I rescribed the Gov't bearing trees and
 scribed one new BT.

Red pine 11" N $17\frac{1}{2}^{\circ}$ W 14.0 ft. MKD NE $\frac{1}{16}$ S 3 BT

Red pine 15" S $75\frac{1}{2}^{\circ}$ W 9.24 feet MKD BT

Red pine 16" S $38\frac{1}{4}^{\circ}$ E 25.08 feet MKD BT

2-26-63 *A. M. Donald*

Steel sign post 72" long set 24" in ground w/
 signs 54-2 s' 54-4 attached due North 3.6 feet
A. M. Donald

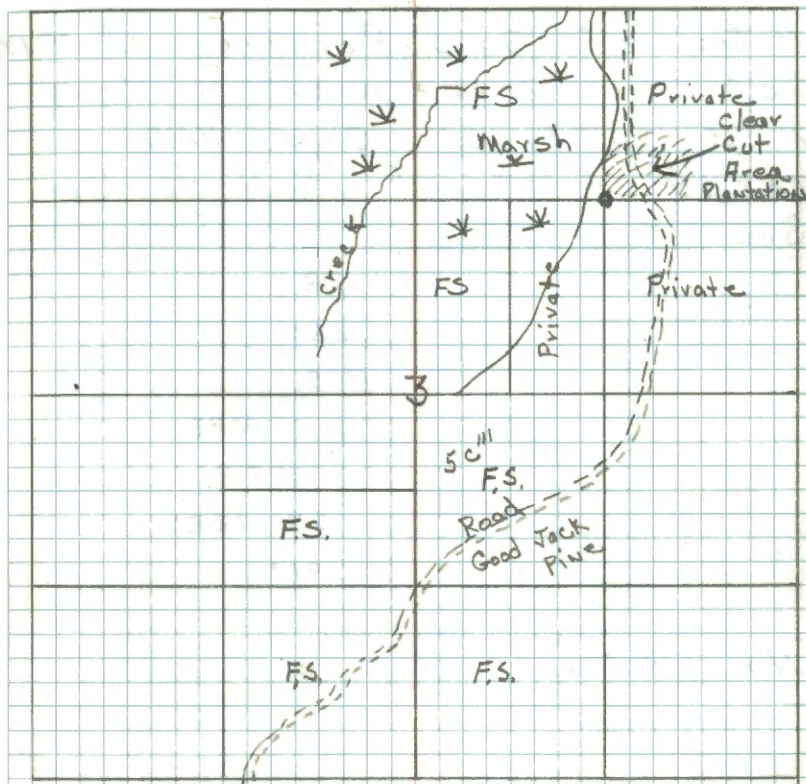

Blazed line runs east from corner along south
 edge of cleared area.

Angle point

Notes of G.L.O. Resurvey of 1917.

Set an Iron post 3' long

1" ϕ w/ brass Cap MKD.757.68' East of C.N. $\frac{1}{16}$ Cor

Sec. 3.

TR
1280
RP5
RP2
TR
S3 1287
1917

"No B.T.s"

Angle point

Notes of G.L.O. Resurvey of 1917.

Set an iron post 3' long

1" ϕ w/brass Cap MKD.

1993.86' North of the

West $\frac{1}{16}$ Cor. Sec. 3-10.

AP1	AP2
TR	TR
1282	1285

S3

1917

"No B.T.s"

Quarter Cor. Sec. 17-16

Notes of G.L.O. Resurvey of 1917.

Set an Iron post 3' long 1" ϕ
w/brass Cap MKD.



Cedar 8" S49 $\frac{3}{4}$ $^{\circ}$ 195 Lhs - 128.70'

Cedar 8" S50 $\frac{1}{4}$ $^{\circ}$ W 79 Lhs - 52.14'

FSLP

Form 458 on 6" BRICK S30 $^{\circ}$ W - 6.60 FT

BT 8" CEDAR STUB 4 FT HIGH S50 $^{\circ}$ W

35.64 FT (From old Field BOOK) MODATE

Section Cor. Sec. 8-9-16-17

Notes of G.L.O. Resurvey of 1917.

From remains of Orig B.T.s
set an iron post 3' long
2" ϕ w/brass cap MKD.

Falls in road

Cor. is buried T141N R30W
36" in ground.

58	59
517	516

1917

"Orig B.T.s"

Tam. stump 16" N19°E 70 LKs-

Tam stump 14" S65°W 72 LKs-

Tam stump 14" S68½°E 37 LKs-

"New B.T.s"

R. Oak 14" N58½°E 172 LKs-

Tam 12" S64½°W 189 LKs-

Tam 12" N66¼°W 96 LKs-

East $\frac{1}{16}$ Cor. Sec. 9-16
 Notes of G.L.O. Resurvey of
 1917. Set an Iron post 3' long
 1" ϕ w/brass cap MKD.

Fd. BASE OF IRON 30" LONG IN PLACE IN ROAD

TOP OF IRON 6" + CAP PLACED BESIDE IRON IN ROAD

E $\frac{1}{16}$ S 9

S 16

Pine 12" N54 $\frac{1}{2}$ W 86 Lks - 56.76'

NO EVIDENCE REMAINS

Pine 8" S21 $^{\circ}$ W 186 Lks - 122.76'

Fd. 15" J. PINE SNAG S21W 122.8'

4/25/73 CK-JG

Fd. IRON IN ROAD BASE 30" TOP 6" BESIDE IRON
 CORNER FALLS IN WYE OF WOODS ROADS E+SW

MKD TEMP. TIES

J. PINE 14 N54W - 43.7' NOT SCRIBED - NAK + BT TAG
 J. PINE 15 S67W - 45.0' " " " "
 N. PINE 5 S41E - 41.3' " " " "

Angle point

Notes of G.L.O. Resurvey of
 1917. Set an Iron post 3' long
 1" \varnothing w/brass Cap MKD
 660.60' west of East $\frac{1}{16}$
 Cor. Sec. 9-16.

AP1	AP2
TR	TR
1316	1318
1917	

"No B.T.s"

Quarter Cor. Sec. 9-16.

Notes of G.L.O. Resurvey of
1917. Set an Iron post 3'
long 1" ϕ w/brass Cap MKD.

$$\frac{1}{4} \frac{59}{516}$$

Cedar 10" S40 $\frac{1}{2}$ ° 72 LKs 47.52'

Cedar 12" N51°W 56 LKs 36.96'

West $\frac{1}{2}$ Cor. Sec. 9-16

Notes of G.L.O. Resurvey of 1917.
Set an Iron post 3' long 1" ϕ
w/brass cap MHD.

Cor. Falls in Road

Cor. is buried

36" in ground. w/ $\frac{1}{2}$ 89
516
1917

Balsam 6" N89°E 405 $\frac{1}{4}$ " - 267.30'

Cedar 8" S80 $\frac{3}{4}$ °E 353 $\frac{1}{4}$ " - 232.90'

Quarter Cor. Sec. 8-9.

Notes of G.L.O. Resurvey of
1917. Set an iron post
3' long 1" ϕ w/ brass cap
MKD. Set from remains of
Orig post and one Orig B.T.

$\frac{1}{4}$
 |
 58 | 59
 |
 1917

Orig B.T.
Pine stump 20" $S 38\frac{1}{2}^{\circ} E$ 30 Lks-

No New B.T.s

Mound of stone 2' base $1\frac{1}{2}$ ' High
west of Corner. Mound of stone still
in place. Remains (1998) more NW than West.

10-21-98 R.M.A.I.N. CLEAR 65° NICE DAY

Fd GLO IRON UP 4". Fd AN OLD PLANTATION POST
7" DBH X 5' TALL w/ RUSTED LOCATION POSTER. ALSO
FIND CASS CO TAG ON 14" ROAK w/ DOUBLE BLAZE
BY T.F. (TERRY FREEMAN) 1/2 OH FROM 12/7/83. CORNER
HAS A FENCE LINE RUNNING EAST & WEST. CORNER IN
MIXED HARD WOODS ~~TO~~ NE OF A SMALL WATER HOLE APPROX
200 FT EAST WEST X 100 FT NORTH SOUTH. WITNESS WITH

R.OAK (COUNTY) 14" $S 48^{\circ} W$ 16.5 FT TO NEW SPK
UPPER & LOWER BLAZE OVERGROWN

NEW
R.OAK 8" $S 78^{\circ} E$ 33.04 FT TO SPR MKD: 59 BT

BIRCH 7" $N 56^{\circ} W$ 20.89 FT TO SPR MKD: 58 BT

8 FT STEEL SIGN POSTS NORTH 3.7 FT WEST 4.25 FT

North $\frac{1}{16}$ Cor. Sec. 8-9.

Notes of G.L.O. Resurvey of
1917. Set an iron post 3'
long 1" ϕ w/ brass cap
MKD.

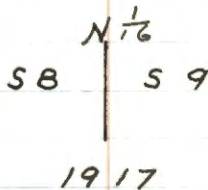

"No B.T.s"

Mound of stone 2' base
 $1\frac{1}{2}$ ' High west of Corner

1-21-99 REMAIN G.B.E.M.A.

EL CORNER IN PLACE UP 8" CORNER IN MIXED HARDWOODS

OLD FENCE RUNS SOUTH OF CORNER & SMALL SLOUGH $\pm \frac{1}{2}$ ACRE
WEST, NORTHWEST OF CORNER ± 150 FT. WITNESS WITH

W OAK 6" S 87° E 51.05 FT. SPK MKD. N 6 S 9 BT

R OAK 12" N 22° W 63.20 FT. SPK MKD. N 6 S 8 BT

R OAK 11 $\frac{1}{2}$ " N 62° W 38.40 FT. SPK MKD. N 6 S 8 BT

8 FT STEEL SIGN POSTS NORTH 2.9 SOUTH 2.4

1-21-99 "CONT"

LINE TO STANDARD RUNS NORTH AND SOUTH OF
THIS CORNER & STANDING FENCE CORNER 6 FT
EAST OF MONUMENT.

Section Cor. Sec. 4-5-8-9.

Notes of G.L.O. Resurvey of
1917. From remains of Orig
Stake and B.T.s set an
Iron post 3' long 2" ϕ
w/brass Cap MKD.

T141N R30W

55	54
58	59

1917

"Orig B.T.s"

pine stump 20" N56 $\frac{1}{2}$ $^{\circ}$ E 117 LKs - 77.22'
NO EVIDENCE

B. Oak 14" S67 $\frac{1}{2}$ $^{\circ}$ E 149 LKs - 98.34'
NO EVIDENCE

Pine stump 30" S47 $\frac{1}{2}$ $^{\circ}$ W 221 LKs - 145.86'
PINE STP @ BRG AND DIST NO SCRIBE VISIBLE

R. Oak stump 12" N12 $\frac{1}{2}$ $^{\circ}$ W 77 LKs - 50.82'
NO EVIDENCE

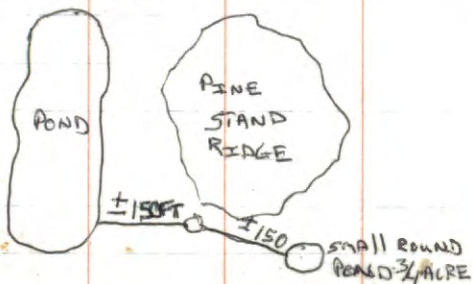

New B.T.s

Pine 10" N42 $^{\circ}$ E 154 LKs - 101.64'
NOW 20" P. PINE @ BRG & DIST UPPER BLAZE SCRIBE
VISIBLE

R. Oak 30" S47 $\frac{1}{2}$ $^{\circ}$ E 195 LKs - 128.70'
NO EVIDENCE

10/8/98 R MAIN

FD GLO IRON BEARING BUT IN PLACE ON THE SOUTH
WEST CORNER OF A PINE STAND \pm 50 YEAR OLD TREES.
CORNER IS IN A DRAW RUNNING SE X NW. CORNER ALSO
 \pm 150 FT EAST OF A POND. THE POND IS OFF THE SE CORNER
OF ONIQUAM GRAVEL PIT. THERE IS ALSO A POND ABOUT
1/2 ACRE S50E \pm 150 FT FROM CORNER.

11-30-98

MKD 3 NEW BTs AS Follow

W OAK 5" S61 $^{\circ}$ E 31.05 FT TO SPR MKD 8 BTW OAK 9" N27 $^{\circ}$ W 46.92 FT TO SPR MKD 55 BTW OAK 7" S51 $^{\circ}$ W 77.82 FT TO SPR MKD 58 BT

8 FT STEEL SIGN POSTS NORTH 3.25' SOUTH 3.9'

Quarter Cor. Sec. 4-9.

Notes of G.L.O. Resurvey of
1917. From remains of orig
stake and B.T. set an
iron post 3' long 1" ϕ
w/ brass cap MKD.

$\frac{1}{4}$	<u>54</u>
	59
	1917

"Orig B.T."

Tam stump 12" N61°W 24 Lks - 15.84'

"New B.T.s"

Cedar 10" N36 $\frac{1}{2}$ °W 28 Lks - 18.48'

Cedar 10" S2°E 36 Lks - 23.76'

Center Quarter Sec. 9
 Notes of G.L.O. Resurvey of 1917
 Set an iron post 3' long 1" ϕ
 w/brass cap MKD.

C $\frac{1}{4}$ S9

1917

Pine 5" N45°W 35 Lks 23.10'

Elm 10" S75 $\frac{1}{2}$ °E 304 Lks 200.64'

Center East $\frac{1}{16}$ Cor. Sec. 9

Notes of G.L.O. Resurvey of
 1917. Set an iron post 3' long
 1" ϕ w/brass cap MKD.

($E \frac{1}{16}$)
 39
 1917

Poplar 5" S $36\frac{1}{2}^{\circ}$ E 51.14' 33.66'

J. Pine 6" N $72\frac{1}{2}^{\circ}$ W 41.14' 2.64'

South East $\frac{1}{8}$ Cor. Sec. 9.

Notes of G.L.O. Resurvey of
1917. Set an Iron post 3'
long 1" ϕ w/ brass Cap MKD.

SE $\frac{1}{8}$ S9

1917

Cedar 7" N60°E 25 Lks - 16.50'

Cedar 8" S40°W 35 Lks - 23.10'

61 C-9

Quarter Cor. Sec. 4-5

Notes of G.L.O. Resurvey of 1917.
Set an Iron post 3' long
1" ϕ w/brass Cap MKD.

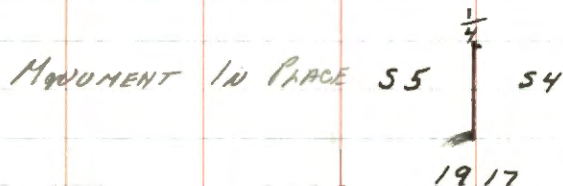

Pine 12" N80°E 358 Lks - 236.28'
DESTROYED BY FIRE, SMALL STUMP HOLE

Tam 6" S62°W 198 Lks - 130.68'
VERY DECAYED STUMP AT BR. & DIST.

11/29/78

STEFAN & HAYES

CUT 3 NEW B.T.'s AS FOLLOWS:

W. OAK	J. PINE	W. OAK	8' STEEL	8' STEEL
11"	14"	8"	SIGN POST	SIGN POST
N85°E	S70°E	S26°E	NORTH	WEST
207.67	223.11	205.72	2.0'	2.0'
			WITH 54-4	WITH 54-2x4

B-9 North $\frac{1}{16}$ Cor. Sec. 4-5
 Notes of G.L.O. Resurvey of
 1917. Set an Iron post
 3' long 1" ϕ w/brass. Cap
 M.H.D. (Found sunken 6" under Marsh and
 tipped over)

N $\frac{1}{16}$
 S5 | S4
 |
 1917

R. Oak 6" S51°E 50 BLs - 335.28'

R. Oak 12" S78 $\frac{3}{4}$ °W 173 Ls - 114.18'

(Now a 18" oak S78 $\frac{3}{4}$ °W 114.18 Feet with scribe
 overgrown)

Meander Cor. Sec. 5-4

Notes of G.L.O. Resurvey of 1917.

Set an iron post 3' long

1" ϕ w/brass cap MHD.

MC	
S5	S4
T141N	R30W
1917	

Ash 12" S51°E 91 Lks 60.06'

R. Oak 8" S79°E 118 Lks 77.88'

C-11 Center Quarter Cor. Sec. 4
 Notes of G.L.O. Resurvey of 1917.
 set on iron post 3' long
 1" ϕ w/ brass cap MKD.
 Found in place under fence line which
 bears N-S

C $\frac{1}{4}$ S 4
 1917

Poplar 10" N10°W 54 Lks - 35.64'
 (falls in open field)
 Poplar 8" N89°W 233 Lks - 153.78'
 (falls in open field)

To perpetuate this corner I marked new
 bearing tree

Jack Pine 16" S36°E 125.4 Ft. MKD C $\frac{1}{4}$ S 4 BT
 Steel sign post 72" long, set 24" in ground
 w/ signs 54-2 & 54-4 attached due North 8.0 Feet

2-28-63 R.H. McDonald

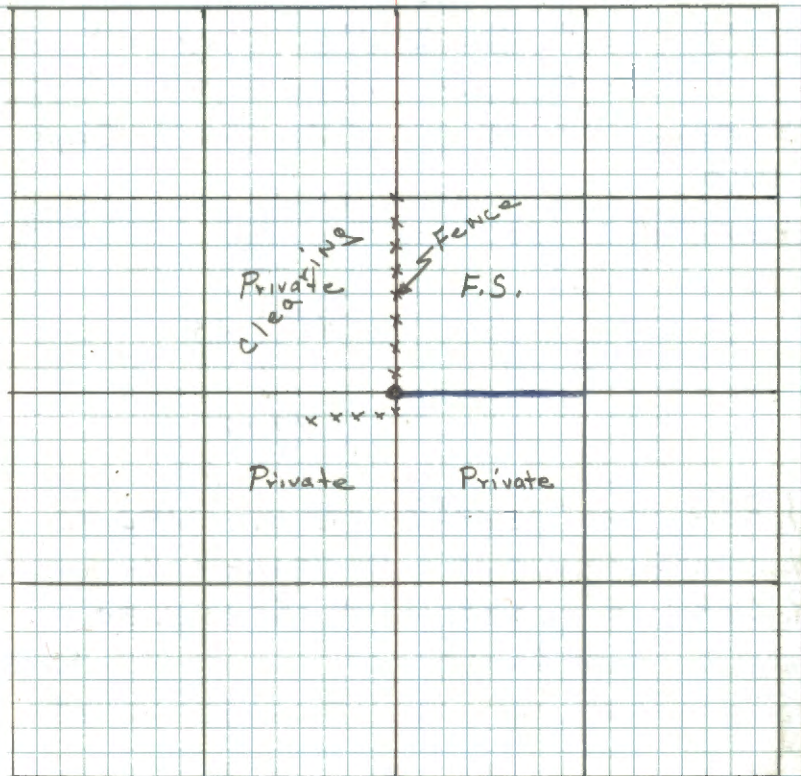

Blue line painted East from corner.

B-11 Center North $\frac{1}{16}$ Cor. Sec. 4
 Notes of P.G.L.O. Resurvey of
 1917. Set an Iron post
 3" long 1" ϕ w/ brass cap
 MKD.

(Found in place under
 fence line.)

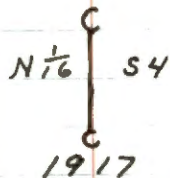

J. Pine 10" $S 64\frac{3}{4}^{\circ} E$ 292 LKs - 192.72'
 (Now a 16" Red Pine $S 64\frac{3}{4}^{\circ} E$ 192.72 Feet scribe overgrown)
 R. Oak 8" $S 68\frac{1}{2}^{\circ} W$ 80 LKs - 52.80'
 (falls in open field)

To perpetuate this corner I marked new BT's

Jack Pine 12" $N 7^{\circ} W$ 12.45 Ft MKD CN $\frac{1}{16}$ BT

Jack Pine 13" $N 33^{\circ} E$ 9.4 Ft MKD CN $\frac{1}{16}$ BT

2-28-63 *A.M. McDonald*

Steel sign post 72" long, set 24" in ground
 w/ signs 54-2 & 54-4 attached due South 9.2'

A.M.

T141N R30W

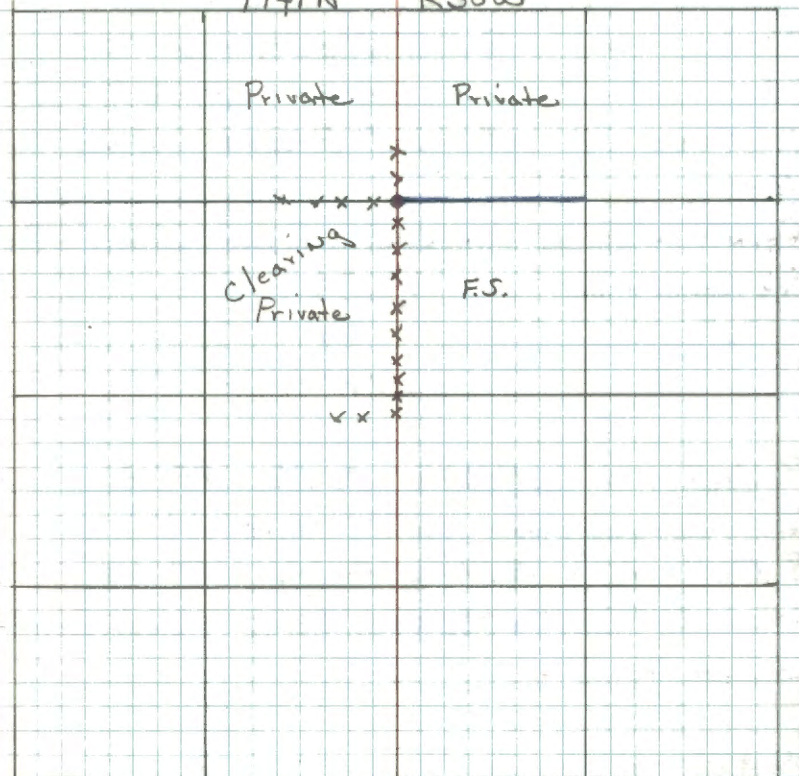

Blue line painted East from corner.

C-12 Center East $\frac{1}{16}$ Cor. Sec. 4

Notes of G.L.O. Resurvey of
1917. Set an Iron post
3' long 1" ϕ w/ brass cap
MKD.

Found in place alongside a fence corner - fence
runs South & East

C — $E \frac{1}{16}$ — C
54
1917

R. Oak 14" $N60\frac{1}{2}^{\circ}E$ 73.14s - 48.18'

(Now a decayed stump $N60\frac{1}{2}^{\circ}E$ 48.18 feet)

R. Oak 16" $S54\frac{1}{4}^{\circ}W$ 81.14s - 53.46'

(Now a 24" Red Oak $S54\frac{1}{4}^{\circ}W$ 53.46 w/ blaze facing
corner.)

Marked new bearing trees

Oak 5" $S13^{\circ}E$ 19.5' MKD CE $\frac{1}{16}$ BT

Oak 9" $N76^{\circ}W$ 52.0 feet MKD CE $\frac{1}{16}$ BT

Oak 7" $N4^{\circ}W$ 65.7 feet MKD CE $\frac{1}{16}$ BT

2-28-63 R.H.M. Donald

Steel sign post 72" long, set 24" in ground
w/ signs 54-2 & 54-4 attached due West 5.8 feet.

T191N

R30W

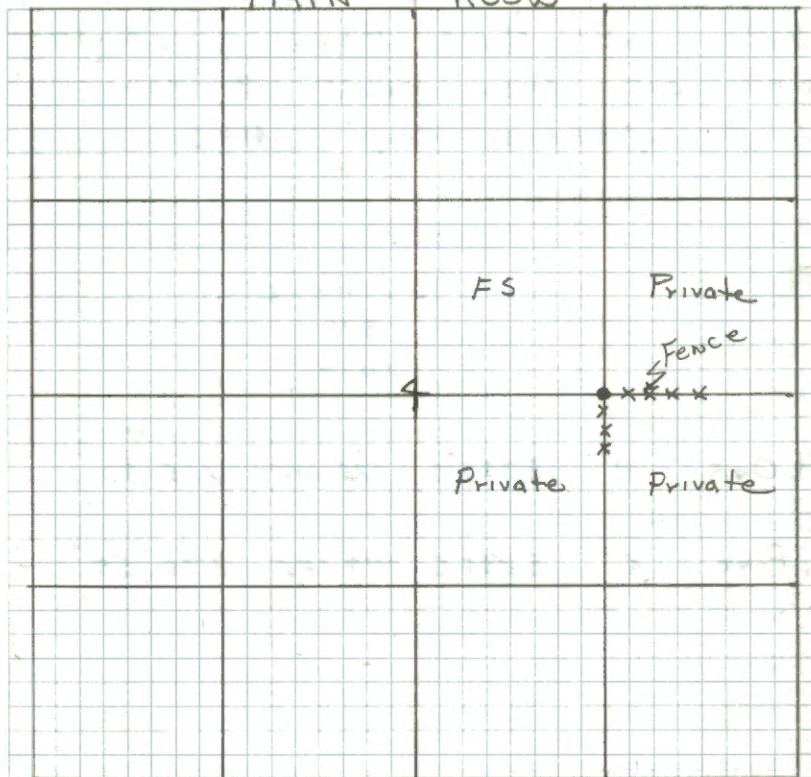

Center West $\frac{1}{16}$ Cor. Sec. 4

Notes of G.L.O. Resurvey of 1917.

Set an Iron post 3' long

1" ϕ w/brass cap MKD.

C $\frac{W \frac{1}{16} C$

S 4

1917

R. Oak 8" S $33\frac{1}{2}^{\circ} E$ 175 Lks 115.50'

J. Pine 6" S $83\frac{1}{2}^{\circ} E$ 419 Lks 276.54'

B-12 North East $\frac{1}{16}$ Cor. Sec. 4
 Notes of G.L.O. Resurvey of
 1917. Set an Iron post 3'
 long 1" ϕ w/ brass Cap MKD.
 (Found in place marking corner.)

NE $\frac{1}{16}$ S 4
 1917

Poplar 8" N88 $\frac{3}{4}$ $^{\circ}$ E 42 Lks 27.72'
 (Now a 15" Aspen N88 $\frac{3}{4}$ $^{\circ}$ E 27.72 Ft. Scribe overgrown)
 Birch 6" S56 $\frac{1}{2}$ $^{\circ}$ W 57 Lks 37.62'
 (Now a decayed stump S56 $\frac{1}{2}$ $^{\circ}$ W 37.62 Feet.)

Marked new bearing trees

Red Pine 11" N13 $\frac{1}{2}$ $^{\circ}$ E 78.7 feet MKD NE $\frac{1}{16}$ BT
 NOW 1911 @ BCGE DIST
 Red Oak 10" S7 $^{\circ}$ W 58.0 feet MKD NE $\frac{1}{16}$ BT
 ROAK NOW A WIND FALL
 2-28-63 R.H.M. Donald

Steel sign post 72" long, set 24" in ground
 w/ signs 54-2 & 54-4 attached due West
 4.5 feet. RHM

3-28-2000 RMAFN

Add 8 FT STEEL SIGN POST 4 FT EAST.
 LINE TO STANDARD EAST AND WEST OF CORNER

T141N R30W

ALSO FIND A R PINE BT BY WA FROM OCT 1981
 AS FOLLOWS:

R PINE NOW 15" NS6E 104.75 FT TO PLAIN.
 NAIL ON WEST SIDE OF TREE UP 3 FT

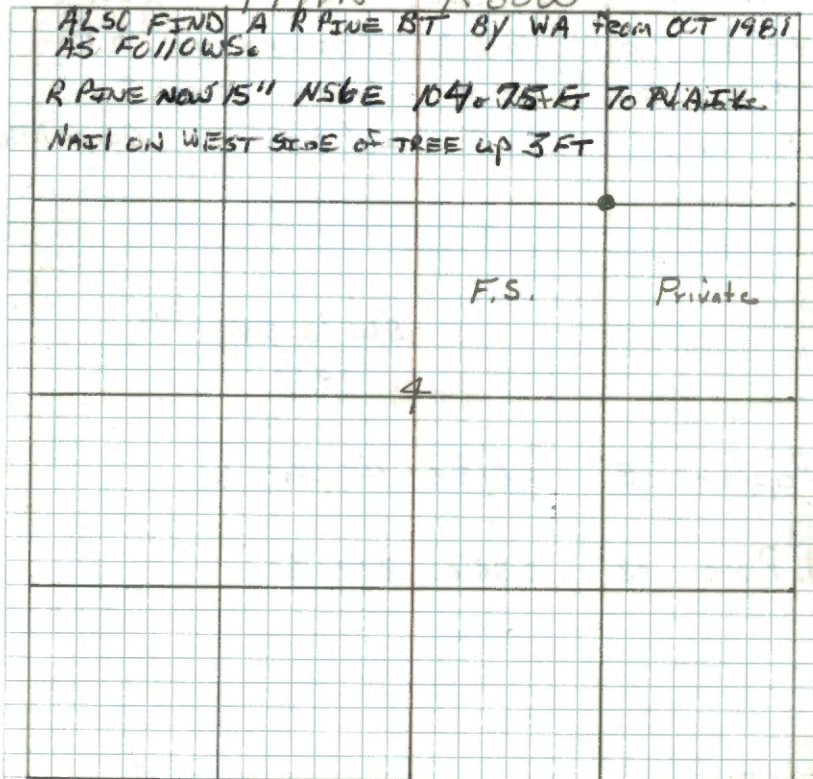

South West $\frac{1}{4}$ Cor. Sec. 4
 Notes of G.L.O. Resurvey of
 1917. Set on Iron post
 3' long 1" \varnothing w/brass Cap MKD

SW $\frac{1}{4}$ 54
 1917

Poplar 8" S81 $\frac{1}{2}$ $^{\circ}$ E 45 Lks-

J. Pine 12" S36 $^{\circ}$ W 228 Lks-

B-10 North West $\frac{1}{16}$ Cor. Sec. 4
 Notes of G.L.O. Resurvey of 1917.
 Set an Iron post 3' long
 1" ϕ w/brass Cap MKD.

Found laying along
 side of road. NW to S4
 1917

"No B.T.s"
 Mound of stone 2' base $1\frac{1}{2}$ '
 High west of Corner.

4-25-66
 James Ekstrom

Quarter Cor. Sec. 18-17

Notes of G.L.O. Resurvey of
1917. Set an Iron post 3' long
1" ϕ w/brass Cap MKD.

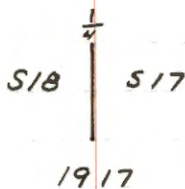

"No B.T.s"
Mound of stone 2' ^{base} ~~high~~ 1 1/2' High
west of corner.

X ON Rock
6x4x4 above ground
S 36 3/4° W 33 Lks - 21.78'

From this corner the I.R.B. is S 1° 20' W 2.60 ch.

North $\frac{1}{16}$ Cor. Sec. 18-17
 Notes of G.L.O. Resurvey of
 1917. Set an Iron post
 3' long 1" ϕ w/brass cap MKD.

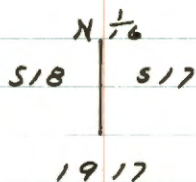

"No B.T.s"
 Mound of stone 2' base $1\frac{1}{2}$ ' High
 west of corner.

Section Cor. Sec. 7-8-18-17

Notes of G.L.O. Resurvey of 1917.

Set an Iron post 3' long

2" ϕ w/brass Cap MKD.

T141N	R30W
S7	S8
S18	S17
19 17	

"No B.T.s"

Mound of stone 2' base $1\frac{1}{2}$ ' High
West of Corner.

74 J-7

Quarter Cor. Sec. 8-17

Notes of G.L.O. Resurvey of
1917. Set on Iron post 3'
long 1" ϕ w/brass cap
M.K.D. FO. PIPE w/CAP BENT & CAP TURNED
1" ABOVE GROUND IN OLD GRADE OR ROAD

+	58
	517
	1917

J. Pine 6" S 31 $\frac{1}{2}$ ° E 242 LKs - 159.72'

NOW A 21" RED PINE AT BEARING & DIST.

R. Oak 10" N 75 $\frac{1}{2}$ ° W 140 LKs - 92.40'

DESTROYED BY POWER LINE

12/13/79

KRAUSE & HAYES

TO PERPETUATE CORNER, STRAIGHTENED
PIPE & TURNED CAP TO READ FROM THE SOUTH.

CUT 3 NEW B.T.'s:

R. Oak 16" N 64° E 90.17' MKD 1/5 8 BT

R. Pine 7" S 46° E 96.45' MKD 1/5 17 BT

R. Pine (G.L.O.) 21" S 32° E 159.7' RESURVEYED BT

R. Pine 8" S 4° E 64.14' MKD 1/5 17 BT

STEEL SIGN POST SOUTH 3.2'

" " " EAST 4.2'

12/13/79
M.C. Hayes

12/13/79

Rough chained to ADT 664.6' South
G.L.O. Record 664.6

2/24/81 B. Ausk, L. Whitthoett, M. Hayes

Removed G.L.O. iron as it is in the R.O.W. of
a road being constructed (down the sec line)
After construction this monument should
be replaced. Iron will be at the
Walker Ranger Station.

R9-7150-4 by SILBORN & HAYES

J-6

West $\frac{1}{8}$ Cor. Sec. 8-17

Notes of G.L.O. Resurvey of
1917. Set an iron post
3' long 1" ϕ w/brass cap
M.K.D. 9/24/81 Found cap flush w/ground and top
8" bent to the West. Appears to be in place.

w/ $\frac{1}{16}$ SB
S 17
1917

N. Pine 12" N46 $\frac{1}{2}$ °E 289 Lks - 190.74'
9/24/81 N. Pine 19" N46°E 189.93' (slope dist.)
Poplar 6" S79 $\frac{1}{2}$ °W 222 Lks - 146.52'
9/24/81 found decayed remains of S79°W 146.0'

9/24/81 L. Whitcomb, B. Aust, M. Hayes
Removed the G.L.O. monument as falls in road
R.O.W. under construction. Made the following ties
to the base of the G.L.O. iron:

R. Oak	13"	S 43° E	52.75'	to nail - double blazed
R. Oak	12"	S 29° W	54.35'	to nail - double blazed
R. Oak	7"	N 01° W	62.18'	to nail - double blazed
R. Oak	13"	N 41° W	85.15'	to nail - double blazed

Line to standard was posted south of this corner
in 1978-1979 See A9-1150-4 by Whitcomb's
Silbaugh

10/18/93 R. MAIN C. KRAUSE

SET 2 1/2" X 24" GALVANIZED STEEL PIPE WITH
3 INCH BRASS CAP 9 INCHES BELOW ROAD SURFACE
AND 4 FT NORTH OF G. BRASS CAP M.K.D.

TWIN R30W
W/No SB
S17
1993
U.S.F.S.

WITNESSED BY:

(1981) R. OAK 15" S43°E 52.75 FT

(1981) R. OAK 15" S29°W 54.35 FT B.S.P.K. (now)

(1981) R. OAK 9" N01°W 62.18 FT

(1981) R. OAK 15" N41°W 85.15 FT

THESE 1981 TREES ARE BLAZED NOT SCREENED

8 FT STEEL SIGN POSTS 10.8 FT NORTH 18.85 FT SOUTH

L-7 Center Quarter Cor. Sec. 17.
Notes of G.L.O. Resurvey of
1917. Set an Iron post 3'
long 1" ϕ w/brass Cap MKD.
(Found in place)

C $\frac{1}{4}$ S 17

W. Oak 6" N68 $\frac{1}{2}$ °E 103 LKs - 67.98

(Now a 13" oak N70°E 68.0 feet scribe
overgrown)

To perpetuate this corner I marked 3 new
bearing trees. -

Oak 6" N31°E 30.0 feet MKD C $\frac{1}{4}$ S 17 BT

Oak 5" S87 $\frac{1}{2}$ °E 23.4 feet MKD C $\frac{1}{4}$ S 17 BT

Oak 7" S15 $\frac{1}{2}$ °E 12.35 feet MKD C $\frac{1}{4}$ S 17 BT

Corner falls on East edge of a cleared REA
line which bears N-S

2-19-63 R.H. McDonald

Steel sign post 72" long, set 24" in ground
w/ F.S. standard signs 54-2 and 54-4 attached
due North 4.65 Feet RHM

T141N R30W

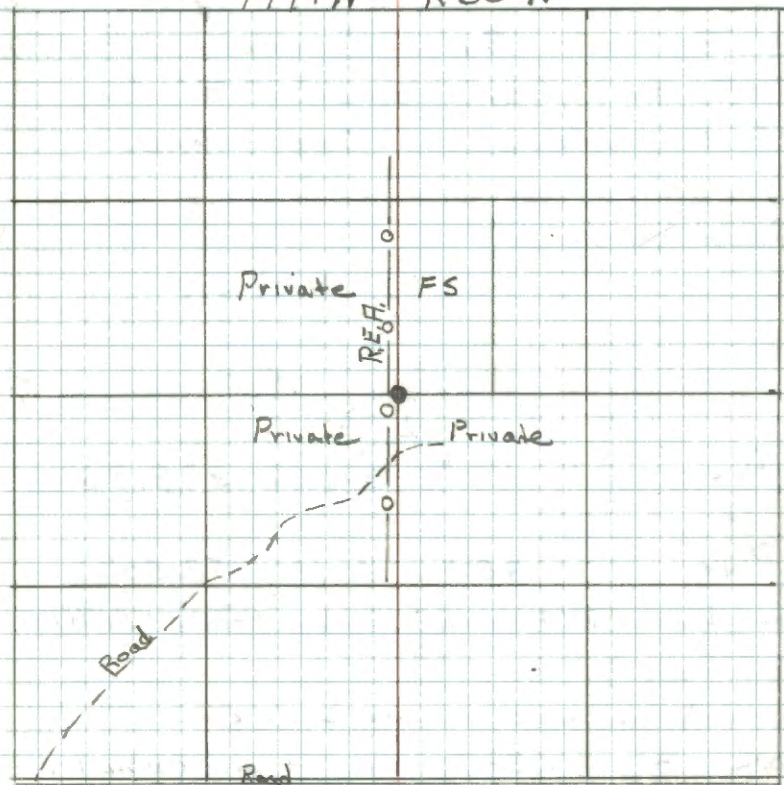

Corner falls on the east edge of REA clearing

K-7 Center North $\frac{1}{8}$ Cor. Sec. 17.
Notes of G.L.O. Resurvey of 1917.
Set an iron post 3' long
1" ϕ w/brass cap MKD.

(Found in place)

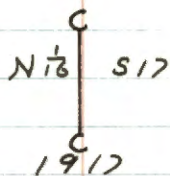

J. Pine 10" N21°E 346 Lks - 228.36'

J. Pine 6" S80½°W 80 Lks - 52.80'

(Now stump in REF clearing scribe visible S80½°W
52.8 feet)

Marked two new bearing trees -

Oak 8" N38°E 86.5 ft MKD CN 1/16 BT

Oak 5" S46½°E 98.1 ft MKD X BT

2-20-63 R.H. McDonald

Steel sign post 72" long, set 24" in ground
w/ F.S. standard signs 54-2 & 54-4 attached
due north 9.9 feet RHM

T141N

R30W

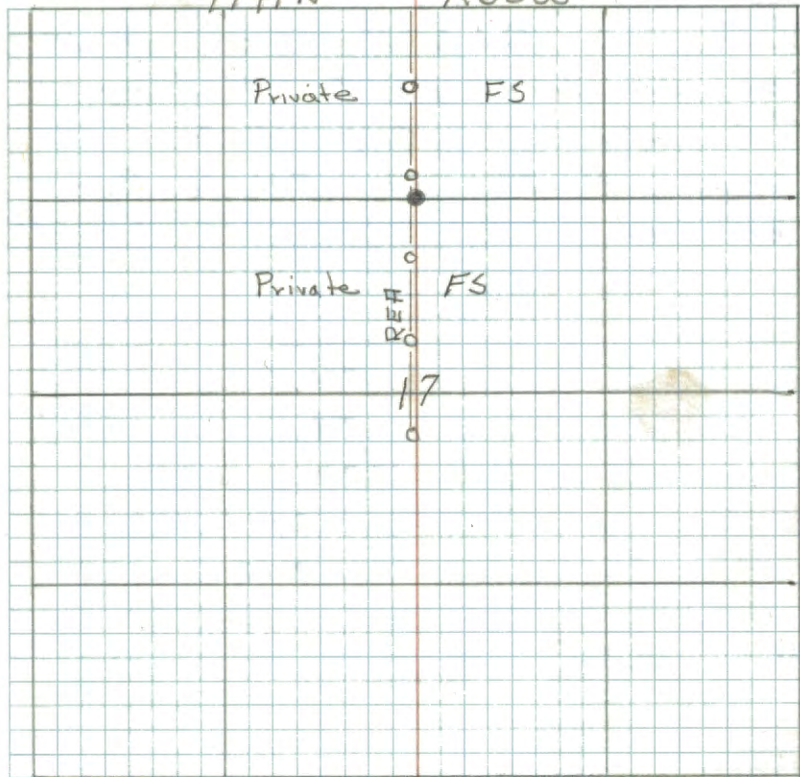

Corner falls on the East edge of the
clearing for REF transmission line.

Angle point

Notes of G.L.O. Resurvey of 1917.

Set an iron post 3' long

1" ϕ w/brass cap MKD.664.62' North of C.N. $\frac{1}{8}$ Cor

Sec 17

API

TR

1328

S 17

19 17

"No B.T.s"

Section Cor. Sec's 13-18-19-24
Notes of orig gov't survey
of 1873.

Tamarack 12" N66°E 26 Lks - 17.16'

Cedar 5" N67°W 37 Lks - 24.42'

Tamarack 7" S25°W 18 Lks - 11.88'

Cedar 20" S11°E 16 Lks - 10.56'

IMPROVED TABLES AND INFORMATION

HORIZONTAL STADIA CORRECTIONS

2°-00'	— 0.1	21°-00'	— 12.3	33°-00'	— 29.7
3°-00'	— 0.3	21°-30'	— 13.4	33°-15'	— 30.1
4°-00'	— 0.5	22°-00'	— 14.0	33°-30'	— 30.5
5°-00'	— 0.8	22°-30'	— 14.7	33°-45'	— 30.9
6°-00'	— 1.1	23°-00'	— 15.3	34°-00'	— 31.3
7°-00'	— 1.5	23°-30'	— 15.9	34°-15'	— 31.7
8°-00'	— 1.9	24°-00'	— 16.5	34°-30'	— 32.1
9°-00'	— 2.5	24°-30'	— 17.2	34°-45'	— 32.5
10°-00'	— 3.0	25°-00'	— 17.9	35°-00'	— 32.9
10°-30'	— 3.3	25°-30'	— 18.6	35°-15'	— 33.3
11°-00'	— 3.6	26°-00'	— 19.2	35°-30'	— 33.7
11°-30'	— 4.0	26°-30'	— 19.9	35°-45'	— 34.1
12°-00'	— 4.3	27°-00'	— 20.6	36°-00'	— 34.6
12°-30'	— 4.7	27°-30'	— 21.3	36°-15'	— 35.0
13°-00'	— 5.1	28°-00'	— 22.0	36°-30'	— 35.4
13°-30'	— 5.5	28°-30'	— 22.8	36°-45'	— 35.8
14°-00'	— 5.9	29°-00'	— 23.5	37°-00'	— 36.2
14°-30'	— 6.3	29°-30'	— 24.3	37°-15'	— 36.6
15°-00'	— 6.7	30°-00'	— 25.0	37°-30'	— 37.1
15°-30'	— 7.2	30°-15'	— 25.4	37°-45'	— 37.5
16°-00'	— 7.6	30°-30'	— 25.8	38°-00'	— 37.9
16°-30'	— 8.1	30°-45'	— 26.2	38°-15'	— 38.3
17°-00'	— 8.5	31°-00'	— 26.5	38°-30'	— 38.7
17°-30'	— 9.0	31°-15'	— 26.9	38°-45'	— 39.1
18°-00'	— 9.5	31°-30'	— 27.3	39°-00'	— 39.6
18°-30'	— 10.1	31°-45'	— 27.7	39°-15'	— 40.0
19°-00'	— 10.6	32°-00'	— 28.1	39°-30'	— 40.5
19°-30'	— 11.2	32°-15'	— 28.5		
20°-00'	— 11.7	32°-30'	— 28.9		
20°-30'	— 12.3	32°-45'	— 29.3		

Chains to Feet

1	66
2	132
3	198
4	264
5	330
6	396
7	462
8	528
9	594
10	660

Feet to Chains

100	1.515
200	3.030
300	4.545
400	6.060
500	7.575
600	9.090
700	10.606
800	12.121
900	13.636
1,000	15.151

