

T 141N R 30 W

Bk 1

CORNER  
RESTORATION  
MIN R 30 W

U.S.D.

MINING  
TRANSIT BOOK

No. 3841

BOOK 1

SEC. I

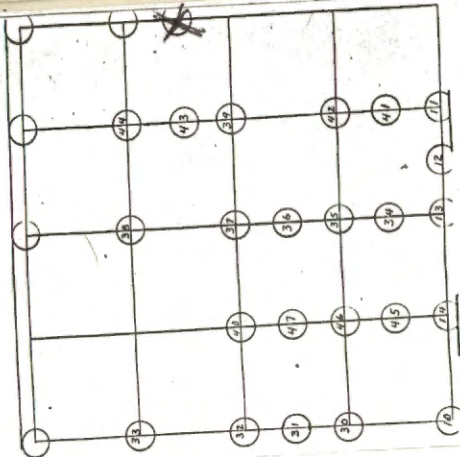

SEC. 12

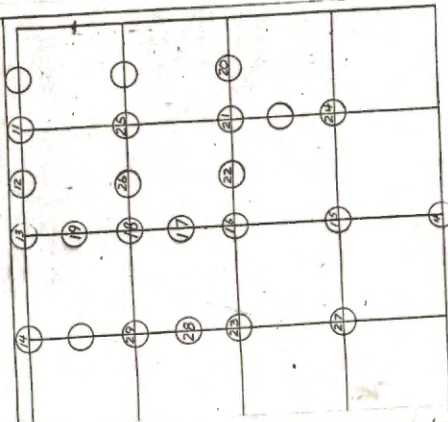

SEC. 11

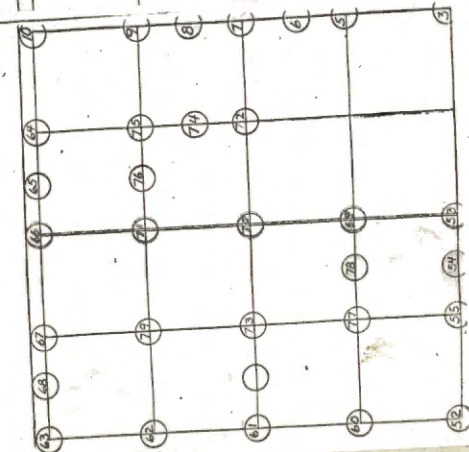

USFS

BOOK # 1 of 5

T 141 N R 30 W

Cass County

6	5	4	3	2	1
7	8	9	10	11	12
18	17	16	15	14	13
19	20	21	22	23	24
30	29	28	27	26	25
31	32	33	34	35	36

38 44  
 38 43  
 32 40 37 39 36  
 31 41 38 42  
 65 30 46 34 41 26  
 80  
 67 67 64 10 3 21  
 68 71 75 9 29 19 45  
 62 79 71 74 8 28 18 20  
 61 73 70 72 7 23 16 22  
 60 77 69 5 27 15 24  
 52 61 53 3 4  
 51 58 57  
 50 56 2 13  
 49 48 1

Colored Numbers refer to  
Page on which Notes for  
that Corner may Be Found.

Section Cor. Sec 13-14-23-24

Notes of G.L.O. Resurvey of  
1917. From remains of orig  
wooden stake and B.T.s.  
set an iron post 3' long  
2" dia. From which bears

" " "

Orig B.T.s

tam stp. 6" N59°E 29 Lks or 19.14'

tam stp. 6" S9°W 99 Lks or 65.34'

tam stp. 6" N43°W 26 Lks or 17.16'

" " "

New B.T.s

tam 7" S74½°W 287 Lks - 189.42'

Poplar 10" N65½°W 167 Lks - 110.22'

**CERTIFICATE FILED**

Feb 2" IRON POST AND CAP IN PLACE LYING IN TAM BOG  
14" SNOW COVER AND EVERY THING IS FROZEN NOW  
NO EVIDENCE OF B.T.S. ABOVE SNOW - SHOULD COME  
BACK IN SPRING OR EARLY SUMMER - NEED PLENTY  
OF SIGN POSTS - AS B.T.S TO NW ONLY  
PLACE TAM POST BESIDE IRON

2-25-82

Carl R. Kraus  
William Fisk

## Quarter Cor. Sec. 13-14

Notes of G.L.O. Resurvey of 1917.  
by prop. distance set an Iron  
post 3' long 1"  $\phi$  w/ brass cap  
MKD

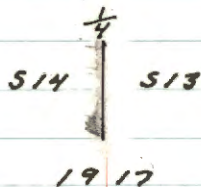

Birch 10" N44°E 27 Lks - 17.82'  
FALLS IN SMALL CLEARING AROUND CORNER

Poplar 8" N53½°W 22 Lks - 14.52'  
FALLS IN SMALL CLEARING AROUND CORNER

10-14-99 R. MAIN

FD MONUMENT UP 102 FT IN SMALL CLEARING.  
CREATED BY PUT OWNER WHEN FENCING. FENCE  
LINE EAST AND WEST OF MONUMENT. FENCE IS ALSO  
15 FT SOUTH OF CORNER ON FS LAND. BELIEVE  
MONUMENT IS IN PLACE AS SET IN 1917. LINE TO  
STANDARD WEST OF CORNER.

8 FT STEEL SIGN POSTS 209 FT WEST 68.5 FT SOUTH  
MKD TWO BTS

W OAK 8" S54E 30.3 FT TO SPK MKD: 513 BT

W OAK 8" S54W 40.5 FT TO SPK MKD: 514 BT

## Section Cor. Sec. 11-12-13-14

Notes of G.L.O. Resurvey of 1917.

From remains of Orig B.T.s  
set an iron post 3' long  
2"  $\phi$  6" Below road surface.

Fd. 16" OF BASE OF MONUMENT IN PLACE - BENT AND WELL  
"Orig B.T.s" RUSTED - FLANGES NEARLY RUSTED OFF

SET UNDER NEW MONUMENT

White pine stp - 30" S13 $\frac{1}{2}$ °E 138 Lks - 91.08'

NO EVIDENCE REMAINS - DIST.  $\frac{1}{2}$  BRG. FALL IN CLEARING

White pine stp - 38" S64°W 86 Lks - 56.76'

NO EVIDENCE REMAINS - DIST.  $\frac{1}{2}$  BRG. FALL IN CLEARING

"New B.T.s"

Norway pine 10" S59 $\frac{1}{2}$ °E 400 Lks - 264'

FALLS IN CLEARING ON E SIDE OF CEMETRY

White pipe 12" S67°W 459 Lks - 302.94'

Fd. W. PINE STP. 15" DIA. X 18" HIGH WITH NEGATIVE SCRIBE OF  
PART OF BIT VISIBLE - PIECE IS ATTACHED TO STUMP

AT 567W - 302.9'

CORNER IS IN NORTH SHOULDER OF E-W COUNTY ROAD  
12' N OF CENTERLINE AND 22' SOUTH OF E-W FENCE LINE  
SMALL CEMETRY IS SE OF SEC. COR. APPROX 50'  
4-7-83 CK-68-JA

## TEMP. TIES

4" X 4" X 6' OAK POST IN FENCE LINE N40W - 30.18'

4" X 4" X 6' OAK POST IN FENCE LINE N60W - 50.92'

6" TEL. PED. POST S40E 47.77' THIS POST IS NEAR NW COR.  
OF SMALL HOPE LUTHERAN CHURCH CEMETRY

SET 2" DIA. X 24" LONG GALVANIZED STEEL PIPE WITH  
BRASS CAP MARKED T141N R30W  
RESET 16" GLO IRON UNDER NEW MONU. S11 | S12  
BRASS CAP IS SET 8" BELOW ROAD S14 | S13  
AT NORTH SHOULDER OF E-W COUNTY ROAD #124 1983  
RLS NO 14677

8" STEEL SIGN POST N45E 28.74'

" " " " N45W 39.76'

" " " " S45W 57.20'

STONE SQD. PILLAR 26" X 26" X 72" HIGH AT ENTRANCE  
TO CEMETRY - NW COR. OF PILLAR BRG. S70E 115.30'

NO BEARING TREES WITHIN 350' IN ANY DIRECTION

4-12-83

Curtis R. Kram

Quarter Cor. Sec. 12-13

Notes of G.L.O. Resurvey of 1912.

From remains of Orig B.T.s

Set an iron post 3' long  
1"  $\phi$  w/brass Cap MKD. 6"  
Below road surface.

Fd. 1" IRON AND CAP IN PLACE - BENT WESTERLY - REMOVED  
AND STRAIGHTEN IRON - RESET IN HOLE 10" BELOW

ROAD SHOULDER - FLANGES IN PLACE 512

4-8-83 CK-GB-JA 513

1917

"Orig B.T.s"

Oak stump - 12" N 31 $\frac{3}{4}$ ° E 23 Lbs - 15.18'

DISTANCE AND BRG. FALL IN WET DITCH - NO TRACE

Oak stump - 12" S 21 $\frac{1}{4}$ ° W 24 Lbs - 15.84'

DISTANCE AND BRG. FALLS IN ROAD

"New B.T.s"

Norway pine 14" N 41° W 106 Lbs - 69.96'

Fd. N. PINE STR. AT N 41° W - 69.5' NAIL IN FACE - NO SCRIBE

White oak 14" S 14 $\frac{3}{4}$ ° W 149 Lbs - 98.34'

Fd. LOG AND STP. PUSHED OUT OF PLACE LYING WEST 8' FROM

STUMP HOLE - NOW AREA IS STILL FROZEN - MAY FIND

ROOTS AFTER THAW

CORNER IN NORTH SHOULDER OF E-W COUNTY ROAD  
AND IN LINE WITH FENCE LINE NORTH  
FENCE LINE E-W IS 33' NORTH OF COR.

GLO IRON AND CAP IN GOOD SHAPE 10" BELOW ROAD  
NEW BT'S.

W. OAK 10 S 36° E 121.57 MKD. 1/4 S 13 BT

W. OAK 6 S 60° W 97.38 MKD. 1/4 S 13 BT

W. OAK 16 N 44° E 156.72 MKD. 1/4 S 12 BT

4-11-83

Charles R. Kramer

5

South  $\frac{1}{6}$  Cor. Sec. 11-12

Notes of G.L.O. Resurvey of P  
 1917. by prop distance set  
 an iron post 3' long 1"  $\phi$   
 w/ brass cap M.H.D.

S  $\frac{1}{6}$   
 S 11 | S 12  
 |  
 1917

White pine 4" S 75° W 67.145 44.22

6

G, H-21 Angle Point Sec 11-12.

Notes of G.L.O. Resurvey of  
1917. 660.66' North ofS  $\frac{1}{4}$  Cor Sec 11-12 set  
an iron post 3' long 1"  
d w/ brass Cap M.H.D.(Found the iron post  
with brass cap  
marking corner)

S11 S12

TR  
1354 TR  
AP6 1510

1917

"No B.T.s"

64.02' North of Cor. Fence  
Bears E and W.To perpetuate this corner I scribed two  
bearing trees

Oak 9" N3°E 37.3' MKD x BT

Oak 10" S64 $\frac{1}{2}$ °W 15.7' MKD x BT

April 19, 1962 R.H. McDonald

Steel sign post 72" long, set 24" in ground w/  
signs 54-2 & 54-4 attached due South 4.8'

Affidavit RHM

T141N

R30W

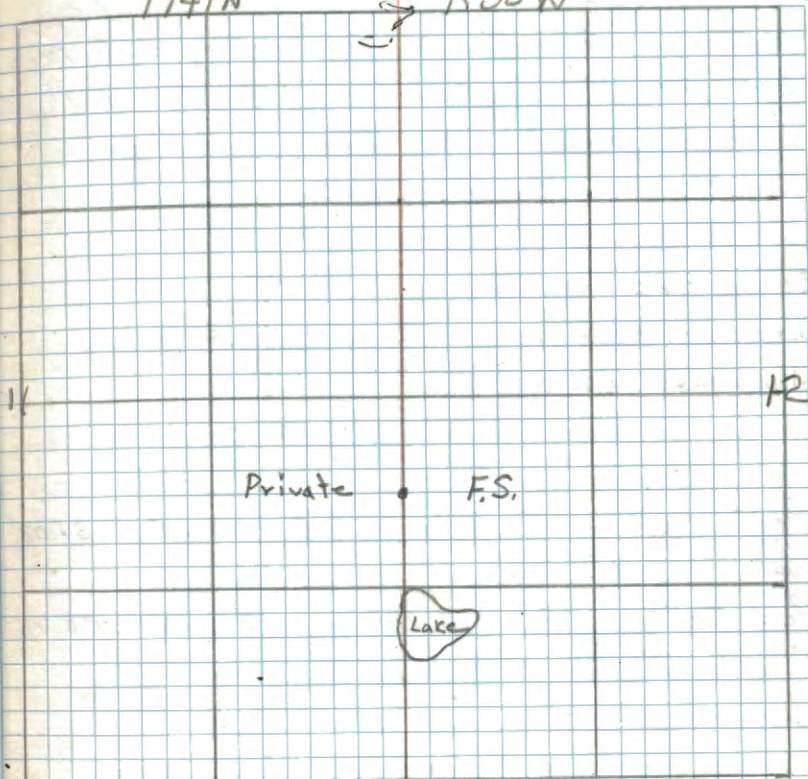



7

G-21 Quarter Cor. Sec. 11-12.

Notes of G.L.O. Resurvey of 1917  
by prop. distance set an  
Iron post 3' long 1"  $\phi$   
w/brass cap MKD.

(Found iron post with  
brass cap marking  
corner. this is  
alongside an old  
fence corner)

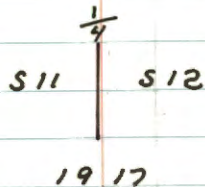

Red oak 6" N 32 1/4° E 47 1/2' - 31.02'  
not found

Red oak 5" S 13 1/4° W 36 1/2' - 23.76'

(Now a 7" oak S 13 1/4° W 23.76' blaze facing  
corner)

Fence runs north and east. from corner

To perpetuate this corner I marked three  
new bearing trees:-

Oak 8" S 36° W 29.7' MKD 1/4 S 11 BT

Oak 9" S 41° E 28.5' MKD 1/4 S 12 BT

April 19, 1962 *RHM*

Oak 13" N 35 1/2° W 83.5' MKD 1/4 S 11 BT

*RHM*

Affidavit RHM

Steel sign post 72" long, set 24" in  
ground w/ signs 54-2 & 54-4 attached due  
East 4.95 feet. *RHM*

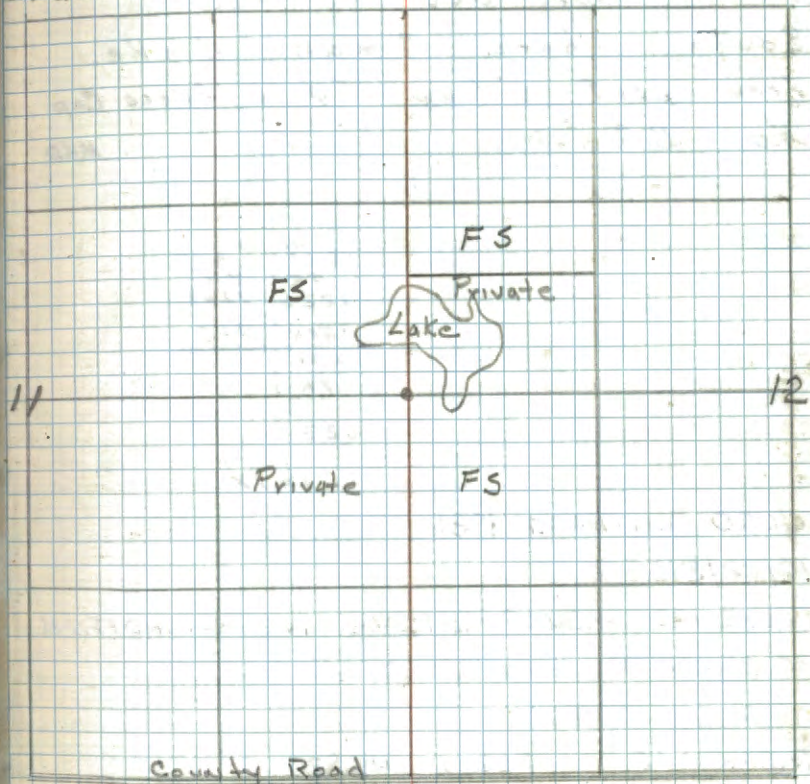

7 8 F-G-21

G Witness Cor to Angle point #1  
Notes of G.L.O. Resurvey of  
1917. Corner is 304.92' North  
of  $\frac{1}{4}$  Cor Sec 11-12.  
South shore small Lake.  
Iron post 3' long 1"  $\phi$  w/brass cap  
No B.T.s" MKD

W	C
511	512
TR	TR
1226	1669
AP4	AP3
AP1	
TR	
1223	
	1917

CURO CONTRACT 1981

10/28/81 W.C. P.J.

FOUND IRON AND CAP - IN PLACE - IN GOOD CONDITION  
20' SOUTH OF EDGE OF POND

MARKED NEW B.T.s.

R.OAK 8 S62W 45.88'

R.OAK 5 S60E 30.94'

MAPLE 10 S15W 20.09'

8' STEEL SIGN POST SOUTH 3.1' SIGN

9

F-21

North  $\frac{1}{6}$  Cor. Sec. 11-12.

Notes of G.L.O. Resurvey of  
1917. Set an iron post  
3' long 1"  $\phi$  w/brass cap  
M.H.D.

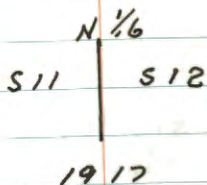

R. Oak 14" N20°E 250 LKs - 165'

CURD - THIS BT WAS REMOVED - NOW PINE PLANTATION

R. Oak 6" N43 $\frac{3}{4}$ °W 133 LKs - 87.78'

CURD - FOUND 4" DEAD OAK N43W 87.8'

CURD CONTRACT 1981

10/28/81 W.C. P.J.

FOUND IRON AND CAP - IN PLACE - IN GOOD CONDITION

MARKED NEW BT'S.

W. OAK 5 N10W 40.91'

W. OAK 9 N60W 42.93'

W. OAK 5 S30W 15.32'

8' STEEL SIGN POST EAST 3.5' BOTH SIGNS

8' STEEL SIGN POST NORTH 3.5' BOTH SIGNS

E-21 Section Cor. Sec. 1-2-11-12.  
Notes of G.L.O. Resurvey of 1912.  
From remains of Orig stake  
and B.T.s set an Iron post  
3' long 2"  $\phi$  w/brass cap MKD.  
not fd. 1983

T141N R30W

S2 | S1

S11 | S12

"Orig B.T.s" 1917

y. Pine stp 20" N58°E 75 LKs

(reported N62°E)

Oak stp. 10" S57°E 100 LKs

(agrees w/distance &amp; Bearings)

y. Pine stp. 14" S16 $\frac{1}{2}$ °W 130 LKs

(reported S15°W)

decayed y. Pine 20" N54°W 192 LKs

(agrees w/distance &amp; Bearings)

"New B.T.s"

R. Oak 10" N25 $\frac{1}{4}$ °E 235 LKs - 155.10'FD. OAK STUMP 4" HIGH AT BRG.  $\frac{1}{2}$  DISTANCE-DECAYED-NO SCRIBE 1983  
DISTANCE AND BEARING FALLS UNDER POWER LINE CLEARINGJ. Pine 8" S66 $\frac{1}{4}$ °E 280 LKs - 184.80'DEAD - 1978 MKD (1/6/90 LKs reports tree cut down)  
in stamp 1983 MKD

y. Pine 24" N67°W 198 LKs - 130.68'

NOW 26" N. PINE AT BRG - DIST. SCRIBED T141N R30W

3-27-74 CRK. JG.

2/25/83 Krause, Hayes, Ojanen

Found 1912 Pine stump with scribe BT visible  
at 100°E 184.80' S111°W falls 20' west of private drive.  
Found 20" R. Oak with scribe N54°W 130.8'  
to original B.T.  
Found 8" W. Oak with 100' scribe N3°W 61.44' to scribe edge  
collected 20" oak stump from J. Pine stump and W. Pipe and set PK nail  
Track in W. R. Oak N31°E 63.5'

BOTH G.L.O. FILES FALL IN NORTH MAT OF BLACKTOP  
APPROX 3' 7" FROM NORTH EDGE

See other field book for additional information.

4/20/83 Krause, Allison, Bruma, Hayes &amp; T. Freeman

Set a 2" x 24" galv. conc. filled iron pipe with  
B.C. MKD. Set 2" below surface of black top

T141N R30W

on 4/27/83

To perpetuate this corner we marked  
new BT'S:

S2 | S1

S11 | S12

1983

RLS No 146 71

MKD

1. W. OAK, 8" N28°E at 77.55'

T141N R30W S1BT

2. W. OAK, 14" S30°E at 94.35'

BT (Hwy Dept tie tree)

3. W. OAK, 8" S9°W at 93.55'

T141N. R. 30W S11BT

4. W. OAK, 8" N3°W at 58.15'

BT (Hwy. Dept tie tree)

5. R. OAK, 11" N31°E at 59.62'

BT Clump of 6 trees (eastern tree)

corner falls 6" south of north edge of black top.  
Highway Right of Way marker (3" diam pipe with cap) is  
76.35' S1°W from corner.

Above corner position was perpetuated using the recorded  
evidence of the G.L.O. B.T.S found on 2/25/83 (trans. pt #201)

MKD

East  $\frac{1}{6}$  Cor. Sec. 1-12  
 Notes of G.L.O. Resurvey of  
 1917. Set an Iron post  
 3' long 1"  $\phi$  w/brass Cap MKD.

E $\frac{1}{6}$   $\frac{51}{512}$   
 1917

R. Oak 6" N52 $\frac{3}{4}$ °W 135 LKs - 89.10'

W. Oak 10" S67°W 240 LKs - 158.40'

Angle point # 1-2

Notes of G.L.D. Resurvey of 1917.

Set an Iron post 3' long 1"  $\phi$   
w/brass Cap MHD.

S 1

TR 1273	
AP1	AP2
TR	TR
1321	1657

S 2

1917

"  
No B.T.s"

Quarter Cor. Sec 1-12

Notes of G.L.O. Resurvey of 1917.  
by prop. distance set on  
Iron post 3' long 1"  $\phi$  w/brass  
Cap MKD.

$$\frac{1}{4} \begin{array}{r} 51 \\ \hline 512 \\ 1917 \end{array}$$

W. Oak 10" N23 $\frac{1}{2}$ °E 123 Lks - 81.18'

Birch 8" S41 $\frac{1}{2}$ °W 33 Lks - 21.78'

West  $\frac{1}{6}$  Cor. Sec. 1-12

Notes of G.L.O. Resurvey of 1917.

Set an Iron post 3' long 1"  $\phi$   
w/brass cap MHD.

w/	<u>51</u>
$\frac{1}{16}$	512
	1917

N. Pine 7" N23 $\frac{1}{2}$ °E 42 LKs - 27.72'

TAKEN OUT BY HIGHWAY CONSTRUCTION

N. Pine 10" S17 $\frac{1}{2}$ °W 67 LKs - 44.22'

CURRO FOUND 20 N. PINE SITW 44.0'

CURRO CONTRACT 1981

10/29/81 WC PJ

FOUND IRON AND CAP - IN PLACE - IN GOOD CONDITION

18" BELOW ROAD SURFACE - DROVE DOWN AND SET F.S.

MONUMENT ON TOP - 2" X 24" IRON PIPE WITH BRASS CAP

T141N R30W

w/116  $\frac{51}{512}$ 

1981

RLS NO 11395

CURRO MARKED NEW BTS.

W. OAK	10	N30W	81.53'
W. OAK	7	S38W	50.85'
W. OAK	6	S12E	47.00'

CORNER IS 110' SOUTH OF CENTERLINE OF HWY 200

CURRO FOUND TIES BY STATE HIGHWAY DEPT. 1941  
TWIN W. OAK 8 NW 87.8' NAIL & DISC.  
N. PINE 14 NE 74.6' NAIL & DISC.



H-23 Center South  $\frac{1}{16}$  Cor. Sec. 12  
Notes of G.L.O. Resurvey of 1917  
Set an iron post 3' long 1"  $\phi$   
w/brass cap MKD.

(Found the iron post with brass cap marking  
"C" alongside  
a fence corner)

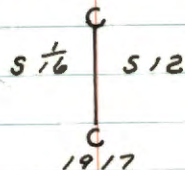

Poplar 5" S 25 $\frac{3}{4}$ ° E 26 LHs - 17.16'

Falls in a pasture - not found

W. Oak 10" S 73° W 110 LHs - 72.60'

(Now 15" oak S 73° W 72.60' scribe overgrown)

A good fence line runs 4 cardinal directions  
from corner.

To perpetuate this corner I marked two  
new bearing trees:-

Oak 5" S 18 $\frac{1}{2}$ ° W 23.9' MKD CS  $\frac{1}{16}$  S 12 BT

Oak 12" N 20° W 26.3' MKD CS  $\frac{1}{16}$  S 12 BT

4-20-62 R.H. McDonald

Steel sign post 72" long, set 24" in ground w/  
signs 54-2 & 54-4 attached due west 3.85'

7-30-63 RAM

G-23 Center Quarter Cor. Sec. 12.  
 Notes of G.L.O. Resurvey of 1917.  
 Set an Iron post 3' long  
 1"  $\phi$  w/ brass Cap MKD. (Found  
 marking corner alongside old fence corner)  
 OLD FENCE LINE SOUTH  $\frac{3}{4}$  EAST OF BRASS CAP  
 C  $\frac{1}{4}$  S 12  
 1917

R. Oak 6" N35°E 58.14s - 38.28'  
 (Now oak clump & decayed stump N35°E 38.28')  
 R. Oak 5" S34 $\frac{3}{4}$ °E 29.14s - 19.14'  
 (Now stump hole S34 $\frac{3}{4}$ °E 19.14')

To perpetuate this corner I marked two  
 new bearing trees.

Oak 12" N46 $\frac{1}{2}$ °E 32.7' MKD C  $\frac{1}{4}$  S 12 BT

Oak 13" S59°W 46.0' MKD BT

Steel sign post 72" long set 24" in ground w/  
 signs 54-2 & 54-4 attached N88°W 4.3 Feet  
 9-25-62 RHM Donald

Put FSLP ON 25" W. PINE 96' EAST OF CORNER  
 CORNER IN GOOD SHAPE THIS DATE 3-27-74

Curt Kanner

58.08 Feet west of corner fence bears  
 North and South.

Angle point # 1 3 4

Notes of G.L.O. Resurvey of 1917.

Set an Iron post 3' long

1"  $\phi$  w/ brass cap MHD

660.60' North of Center  $\frac{1}{4}$  Sec 12.

TR

1594 TR

AP4 1694

FPI  
TR

1649

S12

1917

"No B.T.s"

Center North  $\frac{1}{6}$  Cor. Sec. 12.

Notes of G.L.O. Resurvey of 1917.  
Set an Iron post 3' long 1"  $\phi$   
w/brass Cap MKD.

NO IRON FOUND IN N+S ROAD 8/1/88 CKRM

FOUND RUST CORE IN HOLE DUG

FOR MONUMENT - CORNER WAS N  $\frac{1}{6}$  S 12

SURVEYED BACK INTO PLACE

N+S+E+W

C  
C  
1917

R. Oak 10" S 50° E 46 1/4s 30.36'

NO EVIDENCE AT BRG. + DISTANCE

R. Oak 12" S 44  $\frac{1}{4}$ ° W 117 1/4s 77.22'

NO EVIDENCE AT BRG. + DISTANCE

SET 2" X 24" LONG GALVANIZED IRON PIPE WITH CAP MARKED

8" BELOW ROAD SURFACE

T 14 IN R 30 W

24" W OF  $\phi$  OF N+S ROAD

C  
N  $\frac{1}{6}$  S 12

WITNESSED BY

C  
1988  
USFS

W. OAK 9 S 78 E 77.45 CN  $\frac{1}{6}$  S 12 BT SPK

W. OAK 13 S 36 E 96.70 CN  $\frac{1}{6}$  S 12 BT SPK

W. OAK 11 S 70 W 66.72' CN  $\frac{1}{6}$  S 12 BT SPK

CEDAR 7 S 31 W 68.02 CN  $\frac{1}{6}$  S 12 BT SPK

19 E-F-23

Angle point

Notes of G.L.O. Resurvey of 1917.  
Set an Iron post 3' long 1"  $\phi$   
w/brass Cap MKD.  
660.66' North of Center North  
 $\frac{1}{16}$  Cor. Sec. 12.

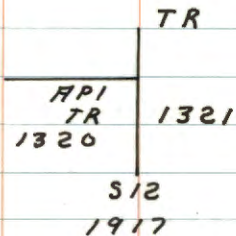

"No B.T.s"

CURIO CONTACT 1981

10/19/81 WC PJ

FOUND 20" PIECE OF GLO MONUMENT IN PLACE  
SET NEW F.S. MONUMENT 2" X 36" WITH CAP MARKED

T141NR30W

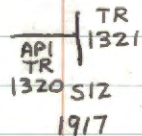

MARKED NEW BT'S.

W. OAK 7 S12W 141.58'

W. OAK 8 N75W 108.70'

X ON LARGE ROCK S2SE 50.30'

8' STEEL SIGN POST EAST 15.95' BOTH SIGNS

## G-24,25 Angle Point

Notes of G.L.O. Resurvey of  
1917. Set an Iron post  
3' long 1"  $\phi$  w/ brass Cap MND  
680.78' N87°02' W. of  $\frac{1}{4}$  Cor  
Sec 7 - 12 on East bdy of Twp.

TR	TR
1711	1286

AP4	AP4
-----	-----

Corner in good condition, cap

12" above ground. F.S.L.P. on

TR	1715
----	------

14" Aspen 1' from Cor., Tag on

512	1917
-----	------

West side of tree also Bt. shield.

"No B.T.s"

To perpetuate this corner I scribed the following trees.

Witnessed by:

Red Oak 7" S30°E 25.12' scribed TR1715S1286

W. Oak 3" N21°E 50.27' scribed X Bt.

Red Oak 10" S78°W 42.43' scribed TR1715S1286

8-8-68

Curtis R. Krause

APF. elev. it

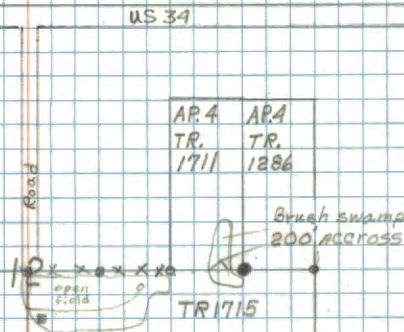

G-24 Center East  $\frac{1}{4}$  Cor. Sec. 12  
 Notes of G.L.O. Resurvey of 1917.  
 Set on Iron post 3' long  
 1"  $\phi$  w/brass Cap MKD.

Fd as shown  $\left( \begin{array}{c} E \frac{1}{4} \\ S 12 \\ 1917 \end{array} \right)$   
 at end of fence  
 going west

W. Oak

R. Oak 10" S 43° E 116.145' 76.56'

Fd at record brg & dist

W. Oak 10" S 84 $\frac{3}{4}$ ° W 190.145' 125.40'

Falls in field

Witnessed by

R. Oak 5" N 76° W 32.34' scribed CE  $\frac{1}{4}$  S 12 BT

W. Oak 8" 9" S 68° E 6.5' scribed CE  $\frac{1}{4}$  S 12 BT

Cedar Post 4" x 4" x 72" dx west 8.1 feet  
 with signs 54-2 & 54-4 attached

8/7/18  
 who

Affidavit

G-23,24 Angle point

Notes of G.L.O. Resurvey of 1917.

Set an Iron post 3' long

1"  $\phi$  w/ brass Cap MKD.

680.78' West of Center

East  $\frac{1}{16}$  Cor. Sec. 12.

Found in place

	TR	TR
2' east of Fence	1694	1695
Corner with location	AP4	AP3
Poster	512	
	1917	

"No B.T.s"

Witnessed by

R. Pine 20" N60W 72.2 feet scribed

AP4 S12 BT

Cedar Post 4x4x60" due east 28 feet

with signs 54-2 & 54-4 attached

8/1/68

Affidavit

W.D. Kern

3/21/88 JSCS

MONUMENT OK

Ed. 1968 RED PINE NOW 24" AT NGOW 72.2'

MKD. NEW TIES

W. OAK 9 NBW 69.70' SCRIBED AP4 S12 BT

R. OAK 4 N76W 23.93

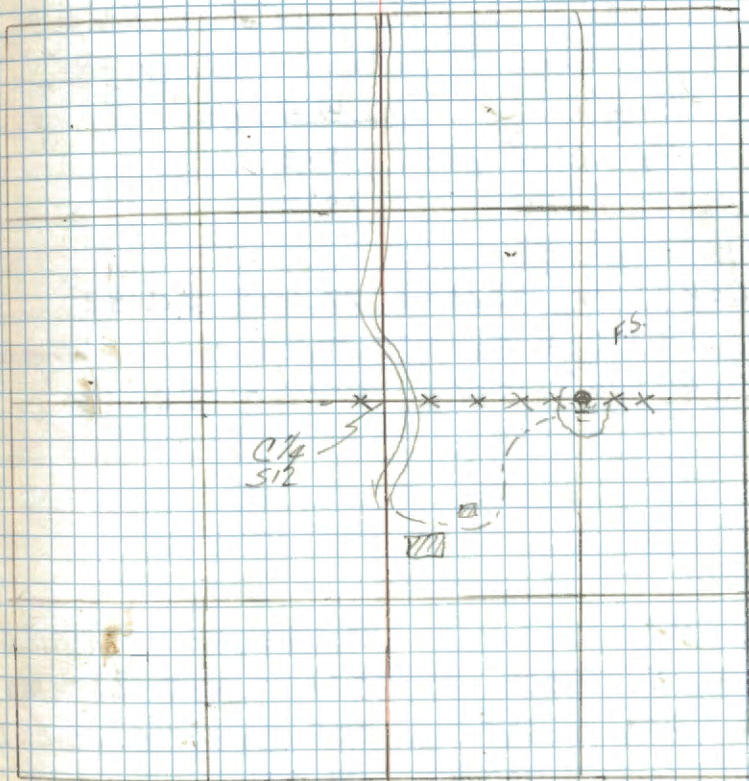



G-22 Center West  $\frac{1}{4}$  Cor. Sec. 12  
 Notes of G.L.O. Resurvey of 1917.  
 Set an Iron post 3' long 1"  
 $\emptyset$  w/ brass Cap MKD.  
 1341.12" West of Center  
 Quarter Cor. Sec 12.

(Found iron post with brass cap tipped  
 over at corner location - will need  
 resetting)

Found top 10" of post  
 sheared off base

$\left( \begin{array}{c} \text{w } \frac{1}{2} \text{ c} \\ \text{S 12} \\ \text{1917} \end{array} \right)$

Still in place

R. Oak 14" S60 $\frac{1}{2}$ °E 77 LKs - 50.82'

Now 22" Oak S60 $\frac{1}{2}$ °E 50.82' scribe overgrowth

R. Oak 14" S45°W 34 LKs - 22.44'

Oak 9" S58°W 24.6 Feet MKD CW  $\frac{1}{16}$  S12 BT

Maple 5" S8°E 50.1 Feet MKD CW  $\frac{1}{16}$  S12 BT

Oak 9" S66°E 87.3 Feet MKD CW  $\frac{1}{16}$  S12 BT

Steel sign post 72" long, set 24" in ground w/  
 signs 54-2 & 54-4 attached due East 7.2 Ft.

7-30-63 G.H. McDonald

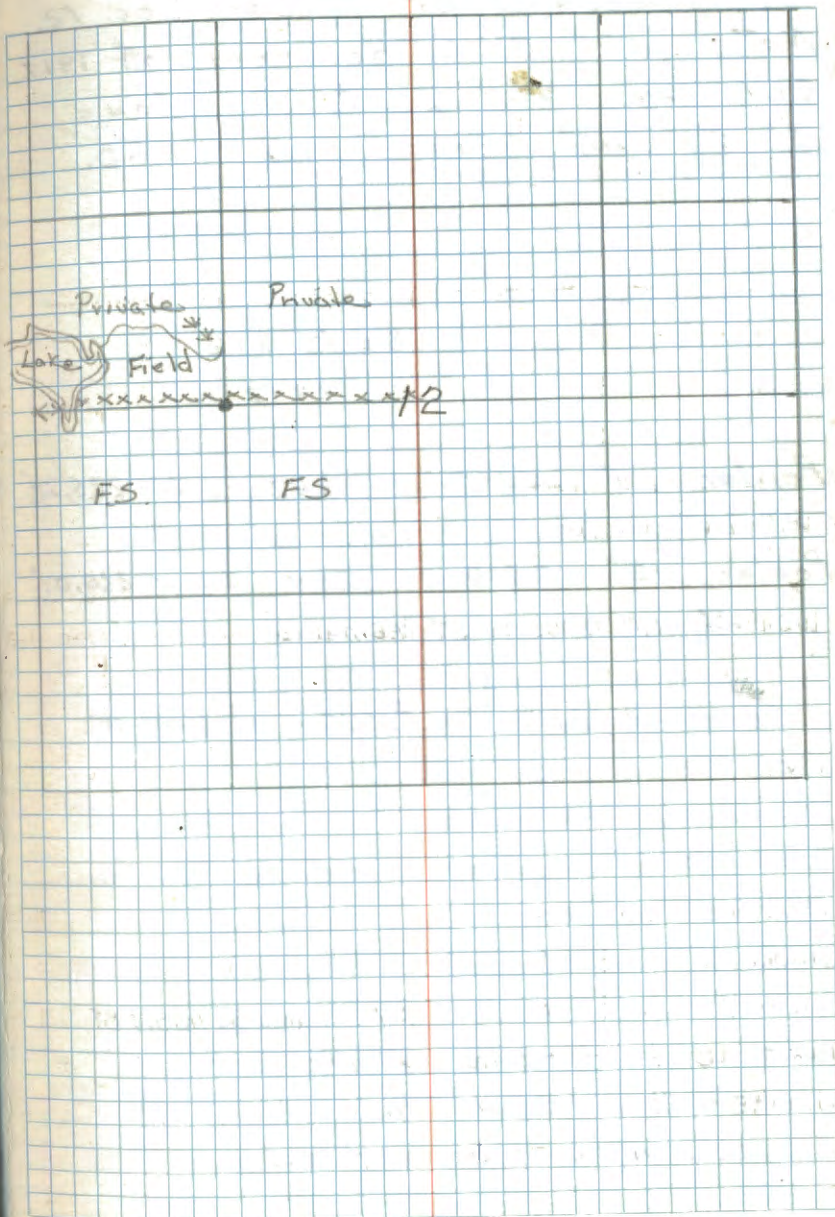

South East  $\frac{1}{4}$  Cor. Sec. 12.

Notes of G.L.O. Resurvey of 1917.

Set an Iron post 3' long  
1"  $\phi$  w/ brass cap M.H.D.

SE to S12

1917

Poplar 10" N69 $\frac{3}{4}$ °W 342 LK6-225.72'

W.O.+L.W. NO TRACE OF BT'S REMAINS

Poplar 12" S50 $\frac{3}{4}$ °W 394 LK6-260.04'

W.O.+L.W. NO TRACE OF BT REMAINS

See Corner Card by P. Olson of 4-8-80

FROM CORNER CARD 9/2/88 CK

WILLIAM OLSON + L. WITHOEPT

FOUND GLO IRON AND CAP IN PLACE - IN GOOD CONDITION

3" ABOVE SPRUCE BOG

MARKED NEW BT'S.

N. PINE 8 N13E 62.87' MKD SE'116 S12 BT

BLK. SPRUCE 7 N34W 87.40' " " "

J. PINE 9 S8W 71.14' " " "

8' STEEL SIGN POST EAST 3.29' BOTH SIGNS

CORNER IN SPRUCE BOG WITH FENCE LINE RUNNING  
EAST+WEST AND OLD FENCE LINE NORTH IS 3' WEST  
OF IRON PIPE

LINE TO STANDARD NORTH (88) AND EAST (80) OF  
CORNER MONUMENT

North East  $\frac{1}{4}$  Cor. Sec. 12.

Notes of G.L.O. Resurvey of 1917.

Set an Iron post 3' long  
1"  $\phi$  w/brass Cap MKD.

NE  $\frac{1}{4}$  S 12

1917

Poplar 14" N14 $\frac{1}{2}$ °W 208 LKs - 137.28'

CURD - NO TRACE OF THIS BT REMAINS

Poplar 14" S44 $\frac{1}{4}$ °W 422 LKs - 278.52'

CURD - NO TRACE OF THIS BT REMAINS

CURD CONTRACT 1981

10/6/81 WC PJ

FOUND IRON AND CAP - IN PLACE LEANING OVER  
IN SWAMP - STRAIGHTEN UP - DROVE 8' SIGN POST  
ALONG SIDE AND WIRE TOGETHER

MARKED NEW BT'S.

~~R. OAK 6 N55°16'E 22.88'~~

~~R. OAK 8 S5°50'E 18.62'~~

~~R. OAK 8 N12°56'E 29.71'~~

~~8' STEEL SIGN POST WEST 3.9' BOTH SIGNS~~

~~8' STEEL SIGN POST NORTH 3.3' BOTH SIGNS~~

CURD BT'S.

W. OAK 5 N42W 107.28'

W. OAK 7 N82W 56.57'

W. OAK 8 S77W 68.50'

8' STEEL POST EAST 4.2' SIGN

CORNER IS APPROX. 31' IN SWAMP FROM HIGHGROUND  
TO WEST OF CORNER

## Angle Point

Notes of G.L.O. Resurvey of 1917.  
 Set an Iron post 3' long 1"  $\phi$   
 w/brass Cap MKD.  
 677.82' West of N.<sup>E</sup>  $\frac{1}{16}$  Cor  
 Sec. 12.

TR	TR
1321	1657
AP4	AP3
AP1	AP2
TR	TR
1694	1696
5 12	
19 17	

"No B.T.s"

CURO CONTRACT 1981

10/6/81 WC PJ

FD. IRON AND CAP - IN PLACE - IN GOOD CONDITION

MARKED NEW BT'S.

TWIN W. OAK	12	N15E	13.70'
R. OAK	8	S30E	18.57'
W. OAK	4	N45W	15.19'

8' STEEL SIGN POST WEST 3.5' BOTH SIGNS

8' STEEL SIGN POST SOUTH 3.3' BOTH SIGNS

H-22 South West  $\frac{1}{4}$  Cor. Sec. 12.  
 Notes of G.L.O. Resurvey of 1917.  
 Set an Iron post 3' long 1"  $\varnothing$   
 w/brass Cap MKD.  
 (Found iron post with brass cap marking  
 corner)

SW  $\frac{1}{4}$  S 12  
 1917

B. Oak 10" S 31° E 135 Lhs - 89.10'  
 (Now oak 15" S 31° E 87.6' no scribe visible)  
 Poplar 10" S 12 $\frac{1}{4}$ ° W 70 Lhs - 46.20'  
 (Now an aspen snag w/ blaze facing corner  
 S 12 $\frac{1}{4}$ ° W 46.20')

Corner falls on South-West edge of  
 small marsh, (a New fence line running  
 East & West passes over corner 7-30-63)

To perpetuate this corner I marked the  
 Two bearing trees -

Oak 15" S 31 $\frac{1}{2}$ ° E 87.6' MKD SW  $\frac{1}{16}$  BT  
 Jack pine 10" N 70° W 63.9' MKD SW  $\frac{1}{16}$  S 12 BT

April 19, 1962 *RAM Donald*

Steel sign post 72" long, set 24" in ground w/  
 signs 57-2 & 57-4 attached due West 9.5 Feet.

7-30-63 *RAM*

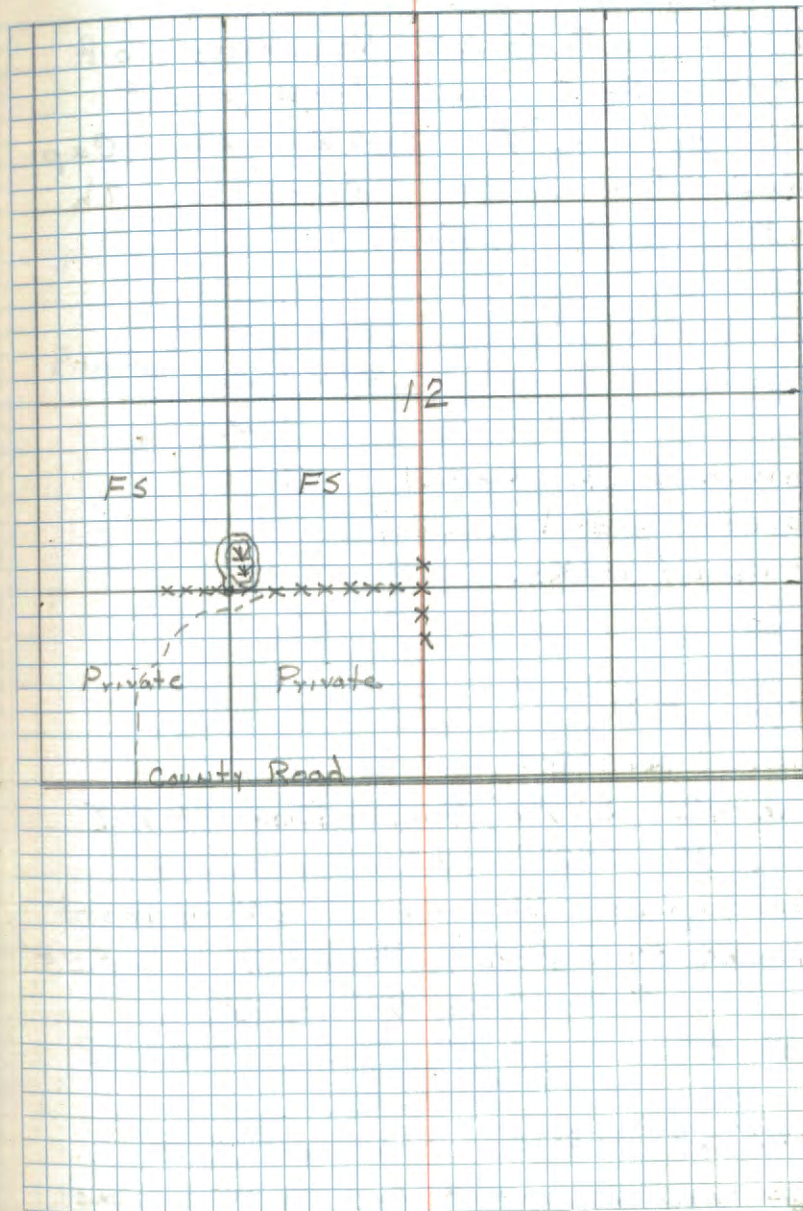

## FG-22 Angle point

Notes of G.L.O. Resurvey of  
1917. Set on Iron post  
3' long 1"  $\phi$  w/ brass Cap  
MKD. Fence is 186.12' South  
of Angle point.

	TR	TR
Found post w/ brass	1669	1594
cap buried in mud	AP4	AP3
beside very old fence		AP2
corner. I straightened		TR
up corner and mounded		1649
it up w/ rocks.	S 12	
	19 17	

"No B.T.s"

Marked new BTs

Oak 12" S79°E 75.3 Feet MKD AP BT

Oak 9" S42°E 59.5 Feet MKD AP BT

Steel sign post 72" long, set 24" in ground  
w/ signs 54-2 & 54-4 attached due North 5.55'

7-30-63 *H.M. Donald*

NEW BT OLD BT's Good 3-22-88  
14" OAK S79°E  
11" OAK S42°E

R. OAK 5" N38°E 51.60' MKD X BT

SET NEW sign post 4' due NORTH w/ signs

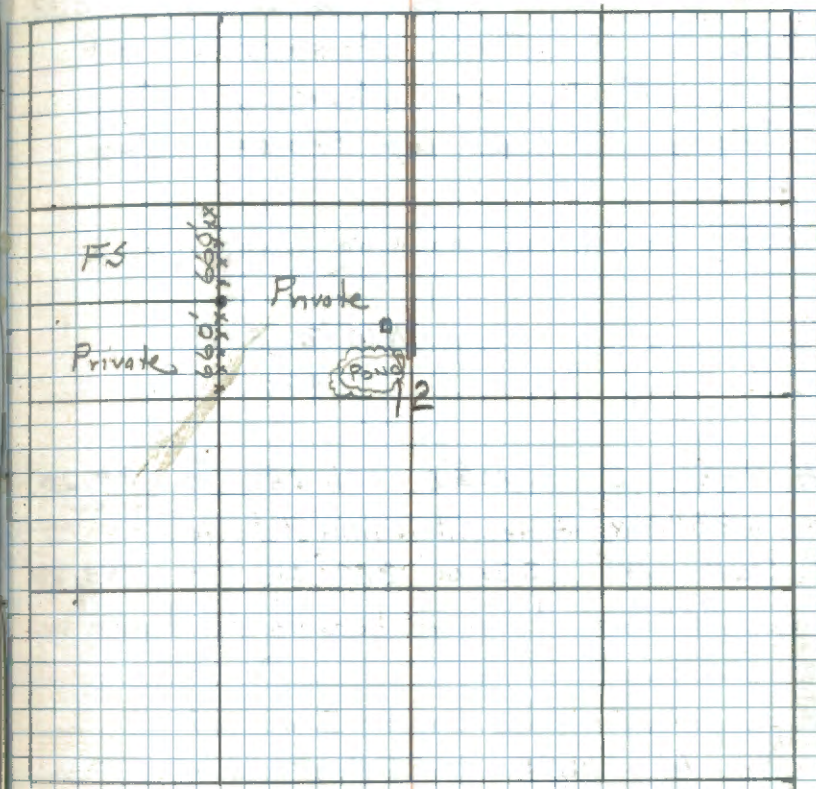

F-22 North West  $\frac{1}{4}$  Cor. Sec. 12.

Notes of G.L.O. Resurvey of  
1917. Set an Iron post  
3' long 1"  $\phi$  w/ brass Cap  
MKD.

(Found in place marking corner.)

NW  $\frac{1}{4}$  S12

1917

R. Oak 12" S10 $\frac{1}{2}$  $^{\circ}$ E 120 Lks - 79.20'

(Now a 23" Oak at record bearing & distance <sup>scribe</sup> overgrown)

R. Oak 14" S31 $^{\circ}$ W 218 Lks - 143.88'

Now a 20" Oak at record bearing & distance w/  
scribe overgrown.

To perpetuate this corner I marked

Maple 6" N40 $^{\circ}$ E 30.35 Feet MKD X BT

Elm 9" S86 $^{\circ}$ E 42.4 Feet MKD NW  $\frac{1}{4}$  S12 BT

Oak 23" S10 $\frac{1}{2}$  $^{\circ}$ E 79.2 Feet MKD BT

Steel sign post 72" long, set 24" in ground,

w/ signs 54-2 & 54-4 attached due South

3.65 Feet

4-16-62

3-22-57 J.S. C.S

MAPLE DEAD 12" BLW  
27" OAK

NEW BT

R. OAK 10" N34 $^{\circ}$ E 49.03' MKD NW  $\frac{1}{4}$  S12 BT

Highway # 34

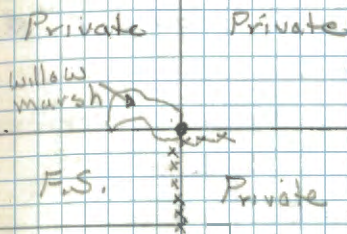

Fence line is Approx. 80 feet south of  
corner.

D-21 South  $\frac{1}{4}$  Cor. Sec. 1-2.

Notes of G.L.D. Resurvey of 1917.

Set an Iron post 3' long 1"  $\phi$   
w/brass cap MKD.

(Found iron post with brass cap as described  
marking corner)

	S $\frac{7}{16}$	
Fd. 6" ABOVE GROUND	S 2	S 1
IN GOOD CONDITION		
	1917	

R. Oak 10" N64°E 222 LAs - 146.52'

NOW WEN ROTTED STUMP AT N64E - 146.5'

R. Oak 14" N58 $\frac{1}{2}$ W 95 LAs - 62.70'

(Now a 20" Oak windfall N58 $\frac{1}{2}$ W 62.7' scribing  
decayed) ONLY ROTTED REMAINS AT BRG. & DIST.

To perpetuate this corner I scribed two  
new bearing trees:-

- ① Oak 5" N33°E 36.6' MKD X BT
- ② Oak 5" S50 $\frac{1}{2}$ W <sup>30.8</sup>38.8' MKD S  $\frac{1}{16}$  S2 BT

4-16-62 R.H. McDonald

- ③ Steel signs post 72" long, Set 24" in ground  
w/signs 54-2 & 54-7 attached due West 7.05'

- ① NOW R. OAK 11 N33E 36.6' SCRIBE OVERGROWN
- ② NOW R. OAK S50W 30.8' SCRIBE OVERGROWN
- ③ 6" STEEL POST DUE WEST 4.05' IN GOOD CONDITION

Affidavit  
R#M CORRECTED LAT 47°03'21.441  
GPS COORDS LONG 94°25'38.717

Private

F.S.

F.S.

Private

F.S.

5/5/88 CK HV

Fd. IRON & CAP, IN PLACE - 6" ABOVE GROUND - IN GOOD CONDITION  
ON SIDE SLOPE IN ASPEN-OAK - APPROX 100' SOUTH OF SMALL POND  
MARKED TWO NEW BT'S.

R. OAK 9 N42W 43.72' MKD S  $\frac{1}{16}$  S2 BT

R. OAK 5.67 W 46.65' " S  $\frac{1}{16}$  S2 BT

8" STEEL POST SET DUE SOUTH 4.0' BOTH SIGNS

8/29/01 R. MAIN

CORNER IN GOOD CONDITION, R. OAK S67W 46.65'  
NOW A 15 FT TALL SNAG.



Witness Cor. For Angle Point  
Notes of G.L.O. Resurvey of  
1917. Set an Iron post 3' long  
1"  $\phi$  w/brass cap MKD.

5/4/88 CK HV	TR	TR
Fd, IRON + CAP - IN PLACE	1279	1683
8" ABOVE GROUND	S2 AP4	AP3 S1
IN GOOD CONDITION	AP1	AP2
25' NORTH OF NORTH EDGE OF POND - 8' STEEL POST + SIGN	TR	TR
AT TRUE COR. LOCATION IN POND	1702 WC	1703
	19	17

"No B.T.'s"

MARKED NEW BT's.

N. PINE	26	N88W	51.58'	RESCRIBED BT OLD SCAR INSIDE
R. OAK	10	N35W	24.05'	TRD. AP4 S2 BT
R. OAK	11	N86E	49.15'	" AP3 S1 BT
8' STEEL POST DUE WEST 3.45' WITH SIGN 54-9				

Quarter Cor. Sec. 2-1

Notes of G.H.O. Resurvey of  
1917. by prop distances set  
an iron post 3' long 1"  $\phi$   
w/brass Cap MHD.

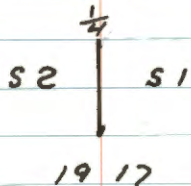

J. Pine 12" N45°E 84 Lks - 55.44'

J. Pine 8" S82½°W 116 Lks - 76.56'

North  $\frac{1}{6}$  Cor. Sec. 1-2  
 Notes of G.L.O. Resurvey of  
 1917. Set an Iron post  
 3' long 1"  $\phi$  w/ brass cap  
 MKD.

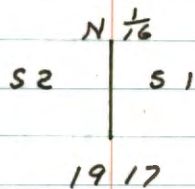

J. Pine 8" N85°E 87 Lks - 57.42'

J. Pine 8" S36°W 48 Lks - 31.68'

D-E-23

Angle point

Notes of G.L.O. Resurvey of 1917.

Set an Iron post 3' long

1"  $\Phi$  w/ brass Cap MKD.640.86' North of  $\frac{1}{4}$  S 1 - S 12

TR	TR
1629	1264
AP4	AP3
AP1	AP2
TR	TR
1279	1273
S 1	
1917	

"No B.T.s"

CURO CONTRACT 1981

10/26/81 WC PJ

FOUND IRON AND CAP - IN PLACE - IN GOOD CONDITION

MARKED NEW B.T.s.

W. OAK 14 S10E 10.82'

W. OAK 10 N50E 66.18'

W. OAK 13 S65W 11.69'

8' STEEL SIGN POST EAST 3.4' BOTH SIGNS

CORNER ON SMALL ISLAND IN BOG

Center South  $\frac{1}{16}$  Cor. Sec. 1

Notes of G.L.O. Resurvey of 1917.

Set an Iron post 3' long  
1"  $\phi$  w/brass Cap MKD.

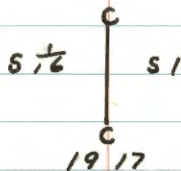

R. Oak 6" N24 $\frac{1}{2}$ °E 166 Lks - 109.56'

CURO - NO EVIDENCE REMAINS

R. Oak 10" N51 $\frac{1}{4}$ °W 153 Lks - 100.98'

CURO - NO EVIDENCE REMAINS

CURO CONTRACT 1981

10/26/81 WC PJ

FOUND IRON AND CAP - IN PLACE - IN GOOD CONDITION

CORNER IN SWAMP - PLACE 8' STEEL POST BESIDE IRON

AND WIRE BOTH TOGETHER

MARKED NEW BT'S

W. OAK 6 S70W 73.46'

W. OAK 8 N75W 81.97'

W. OAK 6 NORTH 99.17'

8' STEEL SIGN POST EAST 4.4' BOTH SIGNS

90' N LEAVE SWP. - 50' WEST LEAVE SWP.

36 C-D-23

Angle point.

Notes of G.L.O. Resurvey of 1917.

Set an Iron post 3' long

1"  $\phi$  w/brass Cap MKD

640.86' North o f C. South  $\frac{1}{6}$  Cor

Sec 1

	TR
API	
TR	1557
1258	
SI	
1917	

"No B.T.s"

CURD CONTRACT 1981

10/26/81 WC PJ

FOUND IRON AND CAP - IN PLACE - IN GOOD CONDITION

MARKED NEW B.T.S.

W. OAK 8 S65E 20.00'

W. OAK 5 SIZE 29.55'

ELM 8 S70W 32.99'

8' STEEL SIGN POST NORTH 3.7' BOTH SIGNS

8' STEEL SIGN POST WEST 2.7' BOTH SIGNS

## Center Quarter Cor. Sec. 1

Notes of G.L.O. Resurvey of 1917.

Set an Iron post 3' long  
1"  $\phi$  w/ brass Cap M.H.O.C  $\frac{1}{4}$  S 1

1917

N. Pine 8" S  $26\frac{1}{4}^{\circ}$  E 390 LNs - 257.40'CURRO FOUND N. PINE 22" AT S  $26^{\circ}$  E - 257.4'R. Oak 8" S  $62\frac{1}{2}^{\circ}$  W 109 LNs - 71.94'CURRO FOUND R. OAK 16" SNAG S  $62^{\circ}$  W - 72.0'

## CURRO CONTRACT 1981

10/26/81 WG PJ

FOUND IRON AND CAP - IN PLACE - IN GOOD CONDITION

MARKED NEW BT'S

W. OAK 10 N  $32^{\circ}$  W 54.12'W. OAK 7 S  $80^{\circ}$  E 48.59'W. OAK 6 S  $70^{\circ}$  W 48.96'

8' STEEL SIGN POST SOUTH 3.3' BOTH SIGNS

8' STEEL SIGN POST WEST 3.5' BOTH SIGNS

Center North  $\frac{1}{2}$  Cor. Sec. 1

Notes of G.L.O. Resurvey of  
1917. Set an iron post 3' long  
1"  $\phi$  w/brass cap MKD.

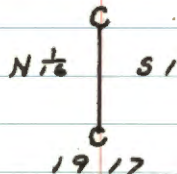

R. Oak 8" N12°E 69 LKs - 45.54'

CURO FOUND R. OAK 12 WINDFALL AT N12E 45.0'

R. Oak 8" N87 $\frac{1}{2}$ W 190 LKs - 125.40'

NO TRACE OF THIS BT REMAINS

CURO CONTRACT 1981

10/8/81 WC-PJ

FOUND IRON AND CAP - IN PLACE - IN GOOD CONDITION

\* MARKED NEW BT'S.

MAPLE 5 S87W 29.33'

R. OAK 8 S75E 32.19'

R. OAK 10 S20E 27.26'

8' STEEL SIGN POST EAST 3.4' BOTH SIGNS

8' STEEL SIGN POST NORTH 4.4' BOTH SIGNS



Center East  $\frac{1}{6}$  Cor. Sec. 1

Notes of G.L.D. Resurvey of 1917.  
Set an Iron post 3' long 1"  $\phi$   
w/brass cap MKD.

C  $E\frac{1}{6}$  C  
S1  
1917

W. Oak 6" S49 $\frac{1}{2}$ °E 184 Lhs - 121.44'

CURO - NO TRACE OF BT REMAINS

J. Pine 8" S44 $\frac{1}{4}$ °W 133 Lhs - 87.78'

CURO - NO TRACE OF BT REMAINS

CURO CONTRACT 1981

10/8/81 WC PJ

FOUND IRON AND CAP - IN PLACE - IN GOOD CONDITION

MARKED NEW BT'S.

R. OAK 10 N55E 37.76'

R. OAK 9 S30W 17.12'

R. OAK 6 S60E 16.12'

8' STEEL SIGN POST NORTH 3.6' BOTH SIGNS

8' STEEL SIGN POST WEST 3.4' BOTH SIGNS

Center west  $\frac{1}{4}$  Cor. Sec. 1.

Notes of G.L.O. Resurvey of 1917.

Set an Iron post 3' long  
1"  $\phi$  w/brass cap MKD.

C  $\frac{W \frac{1}{4}}{S 1}$  C  
1917

N. Pine 10" N87 $\frac{1}{2}$ °E 490 LKs - 323.40'

CURRO - NO EVIDENCE REMAINS

W. Oak 6" S35 $\frac{1}{2}$ °W 41 LKs - 27.06'

CURRO FOUND ROTTED REMAINS OF W. OAK S35W 27.1'

CURRO CONTRACT 1981

10/7/81 WC-PJ

FOUND IRON AND CAP - IN PLACE - IN GOOD CONDITION

MARKED NEW B.T'S.

R. OAK 6 N80W 18.88'

R. OAK 7 S10W 16.67'

R. OAK 8 N80E 17.54'

8' STEEL SIGN POST EAST 3.8' BOTH SIGNS

8' STEEL SIGN POST SOUTH 3.6' BOTH SIGNS

## Angle point

Notes of G.L.O. Resurvey of 1917.

Set an Iron post 3' long

1"  $\phi$  w/brass cap MKD.646.80' North of East  $\frac{1}{6}$  Cor.

See 1-12.

TR	
1264	
AP4	TR
API	1586
1273	
TR	51
	1917

## "No. B.T.s"

3/16/88 GB-JS-CS

FOUND IRON AND CAP IN PLACE - 2" ABOVE GROUND

MARKED NEW BT'S.

W. OAK 8 S18W 41.7' MKD API 51 BT

MAPLE 6 S20E 33.0 51 BT

W. OAK 3 N80E 14.45' X BT

8' STEEL SIGN POST WEST 4.0' BOTH SIGNS

LINE TO STANDARD TO WEST

CORNER IS ON EAST SIDE OF SMALL SLOUGH

South East  $\frac{1}{16}$  Cor. Sec. 1  
 Notes of G.L.O. Resurvey of 1917.  
 Set an Iron post 3' long 1"  $\phi$   
 w/brass Cap M.H.D.

SE  $\frac{1}{16}$  S1

1917

J. Pine 10" S54 $\frac{1}{4}$ °E 40 L $\frac{1}{16}$ s - 26.40'

CURD - NO TRACE OF BT REMAINS

Oak 8" S24 $\frac{1}{4}$ °W 177 L $\frac{1}{16}$ s - 116.82'

CURD - NO TRACE OF BT REMAINS

CURD CONTRACT 1981

10/16/81 WC PJ

FOUND IRON BROKEN IN TWO PIECES AND REPLACED  
 WITH F.S. MONUMENT 2" X 60" LONG IRON PIPE WITH  
 BRASS CAP MARKED

T141NR30W

SE  $\frac{1}{16}$  S1

1981

MARKED NEW BT'S.

RLS NO 11395

W. OAK 7 S15W 102.57'

R. OAK 8 SSE 98.88'

MAPLE 5 S30E 71.50'

8' STEEL SIGN POST SOUTH 0.8' BOTH SIGNS  
 CORNER IN GRASS SWAMP

## Angle point

Notes of G.L.O. Resurvey of 1917.

Set on Iron post 3' long

1"  $\phi$  w/brass Cap MKD.648.12' North of C.E.  $\frac{1}{2}$  Sec 1

TR

1287

TR

FP3

1682

FP2

TR

1667

51

1917

## "No. B.T.s"

CURRO CONTRACT 1981

10/8/81 WC-PJ

FOUND IRON AND CAP - IN PLACE - IN GOOD CONDITION

MARKED NEW BT'S.

R.OAK 10 NORTH 17.28'

R.OAK 10 S70E 37.77'

R.OAK 9 S27W 32.30'

8' STEEL SIGN POST EAST 3.6' BOTH SIGNS

8' STEEL SIGN POST SOUTH 3.5' BOTH SIGNS

North East  $\frac{1}{4}$  Cor. Sec. 1

Notes of G.L.O. Resurvey of 1917.

Set an Iron post 3' long  
1"  $\phi$  w/brass Cap MKD.

NE  $\frac{1}{4}$  S1

1917

W. Oak 6" S31°W 228 Lks - 150.48'

CURD FOUND 14" W. OAK LIVING (HOLLOW) S31W 150.5'

J. Pine 8" N50 $\frac{3}{4}$ °W 249 Lks - 164.34'

CURD FOUND 20" J. PINE SNAG N50W 164.0'

CURD CONTRACT 1981

10/8/81 WC-PJ

FOUND IRON AND CAP - IN PLACE - IN GOOD CONDITION

MARKED NEW BT'S.

R. OAK 8 NZW 14.59'

W. OAK 5 N50E 16.80'

N. PINE 18 S30E 34.04'

8' STEEL SIGN POST EAST 31.7' BOTH SIGNS

ADD 8 FT (EIGHT) STEEL SIGN POST 30.55 FT WEST

LINE TO STANDARD EAST AND WEST OF CORNER

REMAIN 1-31-2000

## Angle point

Notes of G.L.D., Resurvey of 1917  
 set an iron post 3' long 1"  $\phi$   
 w/brass cap MKD.

636.90' North of west  $\frac{1}{8}$  Cor  
 Sec 1-12.

	TR	1629
	TR	AP3
1705	TR	AP2
	SI	1279

NO BT'S.

1917

## Curo Contract 1981

10/7/81 WC PJ

FOUND IRON AND CAP-IN PLACE - IN GOOD CONDITION

MARKED NEW BT'S.

W. OAK 6 NBOW 24.73'

TWIN  
 R. OAK 12 S55W 35.49'

W. OAK 6 S25E 48.93'

8' STEEL SIGN POST SOUTH 3.7' BOTH SIGNS

8' STEEL SIGN POST EAST 3.7' BOTH SIGNS

South west  $\frac{1}{4}$  Cor. Sec. 1

Notes of G.L.O. Resurvey of 1917.

Set an Iron post 3' long 1"  $\phi$   
w/brass cap MKD.

SW  $\frac{1}{4}$  S1

1917

J. Pine 8" N8°E 44 Lks - 29.04'

CURIO FOUND 18" DEAD J. PINE N8E - 29.0'

W. Pine 10" S64 $\frac{1}{2}$ °W 82 Lks - 54.12'

CURIO FOUND 24" N. PINE S64W 54.0'

CURIO CONTRACT 1981

10/7/81 WC PJ

FOUND IRON AND CAP - IN PLACE - IN GOOD CONDITION

MARKED NEW BT'S

W. OAK 7 N40W 41.93'

W. OAK 7 S45E 51.36'

N. PINE 12 N20E 35.11'

8' STEEL SIGN POST EAST 3.7' BOTH SIGNS

8' STEEL SIGN POST NORTH 3.6' BOTH SIGNS



47 C-D-22

Angle point

Notes of G.L.O. Resurvey of 1917  
Set an Iron post 3' long  
1"  $\emptyset$  w/brass Cap MKD.  
639.60' North of South West  
to Cor. Sec. 1

TR	
1683	
AP4	
AP1	AP2
TR	TR
1703	1268
SI	
1917	

"No B.T.s"

CURO CONTRACT 1981

10/7/81 WC PJ

FOUND IRON AND CAP - IN PLACE - IN GOOD CONDITION  
MARKED NEW BT'S.

BIRCH 8 N60W 33.07'

R.OAK 8 N25E 39.94'

R.OAK 8 S50E 22.72'

8' STEEL SIGN POST NORTH 3.1' BOTH SIGNS

8' STEEL SIGN POST EAST 3.8' BOTH SIGNS

N-19 Quarter Cor. Sec. 14-23  
 Notes of G.L.O. Resurvey of 1917.  
 From remains of Orig B.T.'s  
 set an iron post 3' long 1" Ø  
 w/brass cap MKD.  
 (Found brass cap)

11-27-64  
 James E. Hartman

+	S 14
4	S 23

1917

"Orig B.T."  
 y. Pine <sup>5th</sup> (1917) 20" S16°E 132 LKs  
 (agrees with reported distance + bearing)

"New B.T.s"  
 Oak 6" N39½°E 138 LKs - 91.08'  
 (Not found)  
 Oak 8" S27°E 140 LKs 92.40'  
 (Now a 13" Oak S27°E 92.40'  
 scribe overgrown)

To perpetuate this corner I scribed New  
 B.T.'s.

Oak 6" S75°E 38.8' scribed ¼ S 23 BT

Oak 8" N14°E 57.8' scribed ¼ S 14 BT

Steel signpost 22" long set 24" in ground w/ sign

54-4 p 54-8 attached due North 113'

5-25-65

James E. Hartman

N-17 Section Cor. Sec. 15-14-22-23

Notes of G.L.O. Resurvey of 1917.  
From remains of Orig B.T.'s Set  
an Iron post 3' long 2"  $\phi$   
w/brass cap MKD.

T141N	R30W
S15	S14
S22	S23
1917	

"Orig B.T.'s"

y. Pine stp 30" S12°E 71 LKs - 46.86'

STUMP REMAINS STILL HERE 7/78 MKD

B. Oak stub 20' High 10" S40°W 51 LKs-33.66'

NO EVIDENCE REMAINS MKD

W. Pine stub 20' High 16" N41°E 64 LKs-42.24'

NO EVIDENCE REMAINS MKD

"No New B.T.'s"

Mound of stone e' Base 1/2' High  
west of Corner.

No evidence of brass Cap or  
tie's, believe bull dozing destroyed  
Corner.

11-27-64

James E. Stetson

9/78

STEFAN

FOUND MONUMENT IN PLACE BUT  
BADLY DAMAGED & BENT, ON NORTH  
EDGE OF TRAIL.

3/7/86 ROAD SURVEY BY JAMES MIDDLETON 1914  
SEE BOOK #3 PAGE 60 FOR MORE DETAIL  
FOUND WOOD STAKE FOR CORNER, & GOVT. B.T.'S.  
YELLOW PINE 12 BURNT UP SIDE 71 LKs,  
B. OAK 9' 54 W 51 LKs.  
W. PINE 12 STUMP OF N41E 64 LKs.  
YELLOW PINE 18 STUMP OF N41W 174 LKs.  
CONTINUE ROAD SURVEY EAST TO W116 BET. 14+23

For this cor I set a 6" x 2" Long  
Concrete Monument w/Brass Below  
ground marked

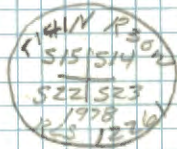

from which bears

W. oak 5" N24W 36.15'

R. Pine 19" S41W 64.95

W. oak 6" S12E 19.56'

W. oak 7" N20E 34.95

8" Long steel sign post with sign

54-4 South 11.3'

L-17 Quarter Cor. Sec. 14-15

Notes of G.L.O. Resurvey of 1917.  
by prop. distance set an  
Iron post 3' long 1"  $\phi$  w/  
brass Cap MKD.

(Found this iron post  $\frac{1}{4}$   
with brass cap S15 S14  
marking corner 7-19-62)  
1917

Poplar 6" N67 $\frac{1}{4}$ °E 49 Lks - 32.34'(Now Aspen stump N67 $\frac{1}{4}$ °E 32.34')Poplar 12" N39 $\frac{1}{4}$ °W 164 Lks - 108.24'(Now a 17" Aspen N39 $\frac{1}{4}$ °W 106.00' with scar  
facing corner)

Corner is 10 feet North of edge of swamp.

To perpetuate this corner I marked 3 new  
bearing trees

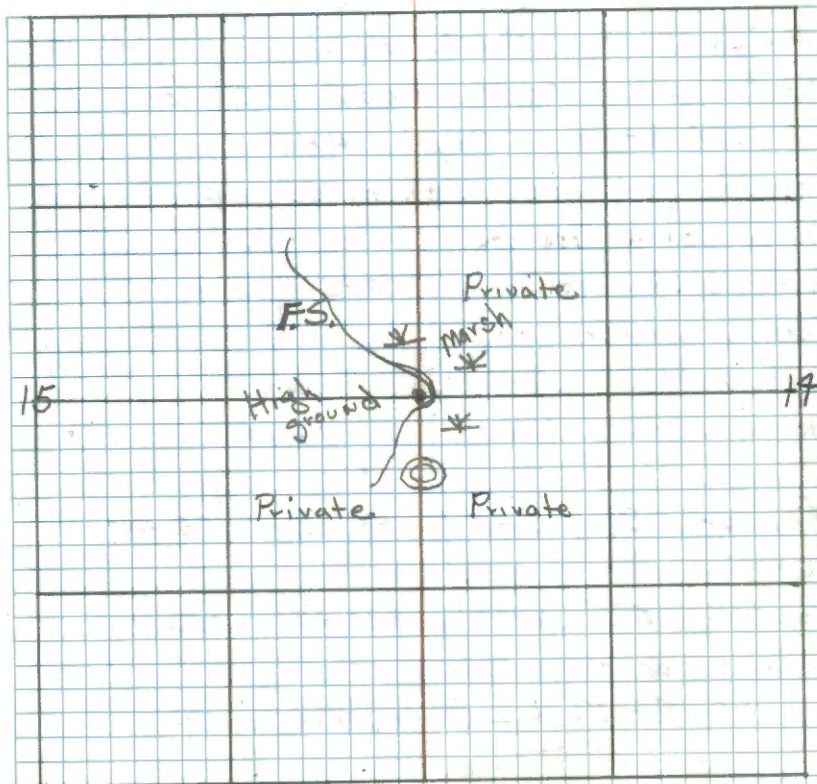
Tamarack 15" S60 $\frac{1}{2}$ °E 88.9' MKD  $\frac{1}{4}$  S14 BTWhite pine 8" S68°W 80.6' MKD  $\frac{1}{4}$  S15 BTOak 8" N18°W 61.0' MKD  $\frac{1}{4}$  S15 BTApril 19, 1962 *A.M. Small*

Marsh is East and South of corner.

Steel sign post 72" long, set 24" in ground  
w/signs 54-2 & 54-4 attached due North 3.45 Feet.  
*RAM*

K-17 North  $\frac{1}{4}$  Cor. Sec. 15-14  
 Notes of G.L.O. Resurvey of 1917.  
 Set an Iron post 3' long 1"  
 $\phi$  w/ brass Cap MHD.

Found Iron post with brass cap standing  
 in a pond. Approx N  $\frac{1}{2}$

20 Ft. South of old S15 | S14

Fence corner and |

90ft south of a bend | w o

in new fence line. | 1917

Poplar 8" S85°E 84 Lks - 55.44'

Not found - in pasture

Poplar 6" N13 $\frac{1}{4}$ W 232 Lks - 153.12'

Falls in a plowed field

4-19-62 R.H. McDonald

T141N

R30W

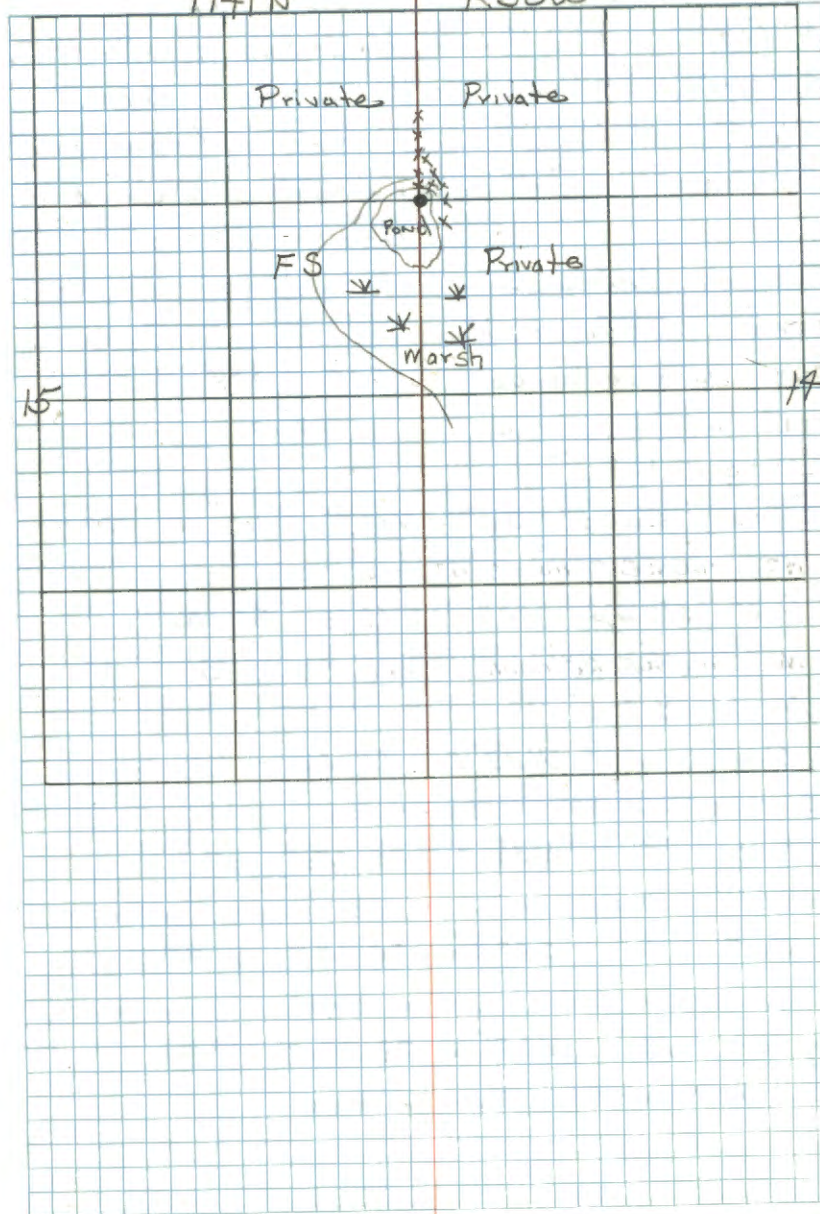

J-17 Section Cor. Sec. 10-11-15-14  
Notes of G.L.O. Resurvey of 1917.  
From remains of Orig stake  
and B.T.s set an Iron post  
3' long 2"  $\phi$  w/brass Cap MKD

T141N R30W

Cor is below  
road surface. Cor Needs  
Replacing

	510	511	
Found Cor. on Fence	515	514	4-28-72
Post beside road.	1917		James Ekman

"Orig B.T.s"

W. Pine stump. 36" N67 $\frac{1}{2}$ °E 92 Lks - 60.72'

NO EVIDENCE REMAINS AT BRG.  $\frac{2}{3}$  DISTANCE

R. Oak stump. 12" S62°E 81 Lks -

NO EVIDENCE REMAINS AT BRG.  $\frac{2}{3}$  DISTANCE

"New B.T.s"

R. Oak 6" N23°E 65 Lks - 42.90'

DISTANCE AND BRG. FALLS IN ROAD

J. Pine 6" S3 $\frac{1}{2}$ °E 35 Lks - 23.10'

NOW 15" J. PINE (LIVING) S3E 23.1' RESCRIBED BT  
SCRIBE OVERGROWN

R. Oak 6" S69 $\frac{1}{4}$ °W 78 Lks - 51.48'

DISTANCE AND BRG. FALLS IN CLEARING ALONG ROAD

Poplar 12" N25 $\frac{1}{2}$ °W 72 Lks - 47.52'

DISTANCE AND BRG. FALLS IN ROAD

FD. PART OF GLO 2" IRON POST WITH FLANGES  
IN PLACE AT RIGHT ANGLE FROM POST - WHICH  
MEANS IRON WAS DUG UP AND PLACED BY GLO  
J. PINE BT - TOLD BY NEAR BY RESIDENT THAT PHONE  
COMPANY DUG CABLE IN YEARS AGO AND REMOVED IRON  
WHEN WE DUG HOLE OF NEW MONUMENT AND AT 24"  
DEPTH WE HIT CABLE AT SIDE OF OUR HOLE - THIS  
WOULD ACCOUNT FOR MONUMENT CONDITION  
TOP 12" AND BRASS CAP ARE MISSING

SET 2" DIA X 24" LONG IRON PIPE WITH BRASS CAP MKD.  
GLO IRON SET BESIDE NEW MONU.  
8" BELOW ROAD

	510	511
T141N R30W	515	514
	1981	
	RLS	NO

NEW B.T.s.

W. OAK 9 N27E 122.30 MKD. T141N R30W S11 BT

W. OAK 7 S43E 70.35' MKD T141N R30W S14 BT

R. OAK 12 S16W 104.80' MKD T141N R30W S15 BT

W. OAK 14 N37W 215.20' MKD T141N R30W S10 BT

RESCRIBED GLO J. PINE WITH "BT"

4-15-81

Cuba R. Krause

FENCE CORNER IS 20' SOUTH OF COR - WIRE BRG E-W-S

53 J-19

~~6-17~~ Quarter Cor. Sec. 11-14  
Notes of G.L.O. Resurvey of 1917.

From remains of Orig B.T.'s.

Set on Iron post 3' long 1"  
Ø w/ brass cap MKD.

*James E. Johnson* found Cor in  
Cor is below  $\frac{1}{4}$  5.11 good condition  
road surface. 5.18" below surface

1917 of road.  
"Orig B.T.'s" 4-28-72

B. Oak 12" N33 $\frac{1}{2}$ °E 54 Lks - 35.64'

NO EVIDENCE REMAINS - POWERLINE CLEARING

B. Oak 10" S10 $\frac{3}{4}$ °E 172 Lks - 113.52'

NO EVIDENCE REMAINS - OLD CLEARING

"New B.T.'s"

J. Pine 4" N10°W 125 Lks - 82.50'

DISTANCE  $\frac{1}{2}$  BRG. FALL IN YARD AT NORTH SIDE OF GARAGE

N. Pine 8" S55 $\frac{1}{2}$ °W 141 Lks - 93.06'

(Now a 15" S55 $\frac{1}{2}$ °W 93.06' scribe  
overgrown)

CORNER AT NORTH EDGE OF E-W COUNTY ROAD AND TSP.  
ROAD SOUTH AND IN ENTRANCE DRIVEWAY TO PUT.  
SUMMER HOME TO NW OF COR.

GLO IRON AND CAP IN GOOD SHAPE 8" BELOW ROAD

NEW BT'S.

W. OAK 12" N37°E 70.20' MKD. 1/4 S11 BT

W. OAK 12" S59°E 183.75' MKD. 1/4 S14 BT

W. OAK 9" N21°W 185.00' MKD. 1/4 S11 BT

GLO. N. PINE 16" S56°W 93.10' SCRIBE OVERGROWN  
(TAGGED) PINE IS IN GOOD CONDITION - DIDN'T  
RESCRIBE AS TREE IS IN FRONT YARD OF HOME.

4-8-83  
*Curtis R. Kramer*

## Angle point

Notes of G.L.O. Resurvey of 1917.

Set an iron post 3' long

1"  $\phi$  w/ brass cap M.H.D.

661.32' west of Quarter

Cor Sec 11-14.

4116/75 LW OFF COR. CARD

R-9-7150-4  
S11

NO MONUMENT FOUND

IN CENTER OF CO. ROAD #124

	TR
	1283
	AP3
AP1	AP2
TR	TR
1286	1284
S14	
1917	

"No B.T.s"

LW. STATED A FENCE RUNS SOUTH FROM APPROX.

CORNER POSITION

PLACE FSLP ON 7" W. OAK S4W 42' FROM APPROX

POSITION

NEED TO CHECK THIS  
CORNER POSITION OUT  
MAY HAVE TO TRAVERSE  
FROM S14 WEST TO SEC. COR.

CK



West  $\frac{1}{16}$  Cor. Sec. 11-14

Notes of G.L.O. Resurvey of 1917.

Set an Iron post 3' long 1"  
Ø w/brass cap MKD.

4116/75 LW - OFF COR. CARD R9-7150-4

NO MONUMENT WAS FOUND

IN CENTER OF CO.  $w \frac{1}{16}$  511ROAD #124 514

FENCE LINE RUNS SOUTH 1917

N. Pine 8" N43 $\frac{1}{2}$ °E 317 LKs 209.22'

Fd. 20 N. PINE N43E 209.3' PUT BT TAG ON-LW

W. Pine 6" S44 $\frac{3}{4}$ °W 251 LKs 165.66'

Fd. 21 W. PINE S45W 165.7' PUT BT TAG ON-LW

5/19/81 WNO WALKER DIST.

SET 3/4 X 24" IRON PIN THIN  
AT APPROX. W116 R30W  
0.4 BELOW ROAD W116  
APPROX. 3' NORTH OF  $\frac{1}{14}$   
BET.  $\frac{11}{14}$ 

SET AS TEMP COR.

CHAIN FROM WEST TO EAST  
DOWN ROAD - PLACED BY CHAININGNOTHING STATED AS TO 60 BT'S.  
LW Fd BT'S. 75  
PUT IN TEMP TIESPOWER POLE N70E 112.70' FSLP  
TAN. 4 S59E 95.50' FSLP

NEED TO CHECK ON

L-19

Witness Center Quarter Cor. Sec. 14  
Notes of G.L.O. Resurvey of 1917.  
Set an iron post 3' long 1"  $\phi$   
w/brass cap MKD.

Fd. 1" x 36" IRON POST AND BRASS CAP - IN PLACE  
40" BELOW ICE AND WATER IN SMALL BEAVER  
POND - RAISE IRON AND PLACE 2 8' STEEL SIGN  
POSTS ON EACH SIDE AND C  $\frac{1}{4}$  S 14 WIRED TOGETHER  
CAP IS 8" ABOVE WATER NOW 1917 4-6-83

R. Oak 12" N 28  $\frac{3}{4}$  E 77 LKs - 50.82'

NOW STUMP COULD BE UNDER FROZEN FILL

W. pine 8" N 86° W 110 LKs - 72.60'

Fd. 30" DIA. W. PINE WITH SCAR FACING COR. MONU.  
CUT INTO TREE AND FOUND SCRIBE INTACT - BUT  
ANTS HAVE EATEN THE CENTER OUT AT SCRIBE  
NEGATIVE SCRIBE WAS SOLID AND WE BROUGHT  
THIS BACK FOR DISSPLAY AT OFFICE  
PINE WAS AT BRG. AND DISTANCE RECORDED

WE RAN TRAVERSE BET. WCC  $\frac{1}{4}$  SEC. 14 AND  
 $\frac{1}{4}$  BET. SEC'S. 11-14 - DISTANCE WAS WITHIN  
1' OF GLO RECORDED DISTANCE

REALTIME N=17091790.9 FT  
GPS UTM 83 E=1281678.3 FT  
RESOURCE GRADE

CORNER IS 20' SOUTH OF HIGHGROUND IN 40"  
OF WATER OF BEAVER POND

GLO IRON AND CAP ARE IN GOOD SHAPE

NEW BT'S.

N. PINE 13 N 43 W 96.40' MKD. BT

N. PINE 11 N 47 E 103.50' MKD. C  $\frac{1}{4}$  W C S 14 BT

N. PINE 7 N 72 E 123.10' MKD. WCC  $\frac{1}{4}$  S 14 BT

8' STEEL POST 4.0' SOUTH BOTH SIGNS

8' STEEL POST 9.0' EAST BOTH SIGNS

4-6-83

Center R. Kinner

Center North  $\frac{1}{2}$  Cor. Sec. 14

Notes of G.L.O. Resurvey of 1917.

Set an Iron post 3' long 1"  $\phi$   
w/brass cap MHD.

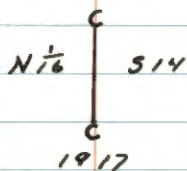

J. Pine 6" N47°E 56 Lhs - 36.96'

W. Pine 6" N68 $\frac{1}{2}$ °W 70 Lhs - 46.20'

SEARCHED FOR IRON AND BT'S, 4-7-83

NO TRACE OF IRON OR BT'S, REMAINS

Center E. Krause

K-18 North west  $\frac{1}{4}$  Cor. Sec. 14

Notes of G.L.O. Resurvey of 1917.

Set an Iron post 3' long 1"  $\phi$   
w/brass Cap M.H.D.

Corner 1' out of ground

NW  $\frac{1}{4}$  S14

✓ 1917

Poplar 7" N41 $\frac{1}{2}$ °E 32 LKs - 21.12'  
gone

Poplar 8" S46°W 12 LKs - 7.92'  
gone

3-17-88 J.S. J.A. M.H.

WE FOUND A BRASS CAP IRON PIPE, Bent  
to N.E., 1' out of ground, marked with  
check  $\Delta$  E. + N. OK.

FOUND 1968 BTs

Now Steel sign post 1 $\frac{1}{2}$ "  $\times$  6" East 70' Att. & Brady

N. Pine 16" 43.75' N. 37°E } S&K  
W. Pine 16" 55.60' N 70°E } tags  
red ring

NEW BT W. OAK 14" 44.60' N 48°W scribed BT

Steel sign post 1 $\frac{1}{2}$ "  $\times$  8" North 4.5' Brady Att  
Line to standard East and North - Fence  
Line East and North -

Affidavit

New BT

N. Pine 13" 43.75' N 37°E scribed NW  $\frac{1}{4}$  S14 BT  
W. Pine 13" 55.60' N 70°E scribed NW  $\frac{1}{4}$  S14 BT

Steel post 7 $\frac{1}{2}$ " long with standard F.S. signs  
54.4 & 54.2 attached. Due West - 7.0'

East

Lyle Elliott

8/15/68

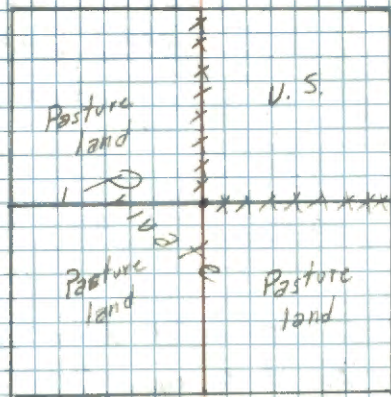

K-18, 19 Angle point

Notes of G.L.O. Resurvey of 1917.

Set an Iron post 3' long

1"  $\phi$  w/ brass cap M.H.D.

Cor is 660.00' S 86° 59' W of

C.N. to Cor. Sec. 14.

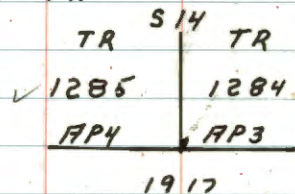

Corner 1' out of ground

"No B.T.s"

3/17/88 JA JS MH Fd Brass Capped Iron  
 pipe marked OK GLO up 1' - check angle  
 north and west OK Fd 1968 B.T.S.

N. Pine 16" N28W 15.85'	}	scribe white spks top redring
N. Pine 18" S88E 17.30'		
N. Pine 19" S14W 37.05'		

Steel sign post 1 1/2 x 6 North 5.27' AH & Bdry signs  
 set:

Steel sign post 1 1/2 x 6 West 4.0' AH & Bdry sign  
 line to standard North and West

Fence line South and West  
 corner falls on high ground - pine (Norway and white)

Affidavit

New B.T.S

N. Pine 14" 15.85' N28°W scribed AP4 S14 BT

W. Pine 14" 37.05 S14°W scribed X S14 BT

N. Pine 16" 17.30' S88°E scribed X S14 BT

Iron post 72" long with standard FS signs  
 54.4 & 54.2 attached Due North ~ 5.27'

Lyle Elliott  
 8/13/68

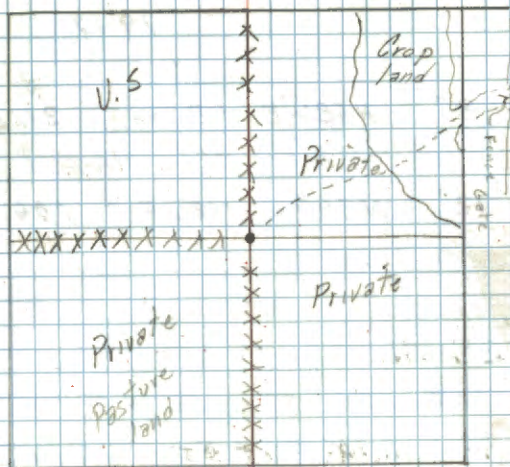

H-17 South to Cor. Sec. 10-11.

Notes of G.L.O. Resurvey of 1917.

Set an Iron post 3' long  
1"  $\phi$  w/ brass cap MKD.

S  $\frac{1}{2}$

FENCE EAST OF CORNER    S10    S11

CORNER IN ROAD

1917

J. Pine 8" N58 $\frac{1}{2}$ °E 48 LKs - 31.68'

Now 17" J. PINE N58°E 31.7' scribed S'116 S11

W. Oak 12" N39 $\frac{1}{4}$ °W 162 LKs - 106.92'

Falls in open field

10-27-97 RMAIN

Fd 1917 IRPINE WITH TAG, NOW A 18" X 12' SNAG.

Fd A 1/4" X 6" REBAR AT BEARING AND DISTANCE FROM  
1917 BT. BELIEVE GLO MONUMENT IS GONE. REBAR  
IS 6 FT WEST OF  $\frac{1}{2}$  COUNTY RD 40. TIED REBAR  
WITH THE FOLLOWING.

R. PINE 19" S80°E 44.14 FT TO S11 BT

W. OAK 7 $\frac{1}{2}$ " N63°E 52.43 FT TO S11 BT

## Quarter Cor. Sec. 10-11

Notes of G.L.O. Resurvey of  
1917. From remains of Orig  
Stake and B.T.'s set an  
Iron post 3' long 1"  $\phi$  w/brass  
Cap MND.

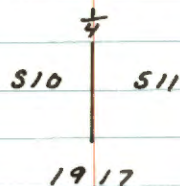

## "Orig B.T.'s"

R. Oak 14" N60°E 19 Lks - 12.54'

Poplar 16" S53°W 63 Lks - 41.58'

## "New B.T.'s"

Birch 8" N62½°E 80 Lks - 52.80'

W. Pine 6" S65½°W 65 Lks - 42.90'

North  $\frac{1}{4}$  Cor. Sec. 10-11.

Notes of G.L.O. Resurvey of 1917.  
Set an Iron post 3' long 1"  $\phi$   
w/brass cap M.H.D.

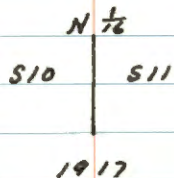

N. Pine 8" N74°E 112 Lks - 73.92'

N. Pine 10" N40°W 75 Lks - 49.50'



E-17 Section Cor. Sec. 2-3-10-11  
Notes of G.L.O. Resurvey of 1917.  
From remains of Orig stake and  
B.T.s set an Iron post 3' long  
2"  $\phi$  w/brass cap M.H.D.

Believe Iron under Blk. ~~to~~ T141N R30W

17 Hwy #34 OR 200

53	52
----	----

Corner 15 EAST of road Intersec 310

511
-----

"Orig B.T.s"

1917

Pine stump 26" N54°E 71 LNs - 46.86'

Pine stump 26" S64½°E 115 LNs - 75.90'

Tan stump 4" S16¼°W 37 LNs - 24.42'

Tan stump 10" N75°W 95 LNs - 62.70'

"New B.T.s"

J. Pine 10" S70½°E 222 LNs - 146.52'

Falls on back slope of right of way

W. Pine 8" S17½°W 322 LNs - 212.52'

NOW 23" W. PINE S17°W 212.5 (scribe overgrown)  
Put Bt. tag on this tree

W. Oak 14" N73½°W 185 LNs - 111.10'

Falls in right of way of Highway

3-27-74

See Cont. of Location by W. Curo, 1981  
CURO CONTRACT 1981

11/2/81 WG PJ

FOUND GLO MONUMENT 48" BELOW SURFACE OF HWY 4200  
SET F.S. MONUMENT 2" X 24" WITH BRASS CAP MARKED

T141N R30W

53 | 52

510 | 511

1981

RLS NO 11395

WITNESSED BY

R. OAK 12 N10W 80.56'

R. OAK 8 N40E 102.27'

N. PINE 7 S54E 145.54'

FOUND GLO PINE STUMP AT S17W 212.5' WITH SCRIBE BT  
MAPLE 10 S17W 166.01'

8' STEEL SIGN POST NORTH 102.3' BOTH SIGNS

CORNER 15 S.S' NORTH OF CENTER LINE OF STATE HWY 200  
AND COUNTY ROAD TO SOUTH

East  $\frac{1}{2}$  Cor. Sec. 2-11

Notes of G.L.O. Resurvey of 1917.

Set an iron post 3' long 1"  $\phi$   
w/ brass cap M.H.D.

E  $\frac{1}{2}$  S 2

S 11

1917

W. Oak 6" N 85° E 28 Lks - 18.48'

W. Oak 4" S 45° E 38 Lks - 25.08'

2/23/83 Kruse, Hayes, Ojaen

Checked 1330.00 west from PK st for cor. secs 1-2-11-12  
and found no evidence of G.L.O. resurvey. The 1330 mark  
falls at the E of road heading north and north edge  
of placktop of Hwy 200. No evidence fd.

## Angle Point

Notes of G.L.O. Resurvey of 1917.  
Set an iron post 3' long 1"  $\phi$   
w/brass cap MKD.

665.28' West of E  $\frac{1}{4}$  Cor <sup>SE</sup> Sec. 2-11

TR	1423
AP1	AP2
TR	TR
1663	1664
S 11	
1917	

"No B.T.s"

2/23/63 Krause, Hayes & Ojaren

Rough Chained 665.3' West of search pt for E  $\frac{1}{4}$  cor sec 2-11  
searched w/ metal detector - no evidence fd. - Appears to  
be a cut area for Hwy. No other evidence except  
for remnants of old fence running E-W about 100' North  
of  $\frac{1}{4}$  W. Birch w/ old latn SSE of our location

4/18 & 20/83 Krause, Hayes, Brana, Allison & J. Freeman.

No evidence fd. A traverse was run and at the single  
proportionate position between the S  $\frac{1}{4}$  cor. sec. 2 and  
the SE. cor. sec. 2 set a 2" x 24" galv. concrete filled  
iron pipe w/ brass tablet 1" below road surface. Corner  
position fall in  $\frac{1}{4}$

Tablet is stamped:

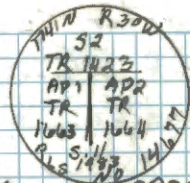

WITNESSED BY

W.OAK 10 S 69 E 165.10 MKD AP2S11BT  
R.OAK 4 S 33 E 97.35 MKD AP2S11BT  
R.OAK 10 S 10 E 80.10 MKD AP2S11BT

4-28-83

See traverse book (white "Chicago Taps" book) labeled "Walker"

MKD

## Quarter Cor. Sec. 2-11

Notes of G.L.O. Resurvey of 1917.  
From remains of Orig stake and  
B.T.'s set an iron post  
3' long 1"  $\phi$  w/brass cap MKD.

FILL NOW OVER CORNER POSITION - IRON MAY BE  
BURIED 6' TO 8'

$\frac{1}{4}$   $\frac{S2}{S11}$   
1917

## "Orig B.T.'s"

pine stump 26" N15°E 64 LKs - 42.24'

DISTANCE AND BEARING NOW FALL IN DITCH OF HWY #200

pine stump 20" S28°E 121 LKs - 79.86'

FL. N. PINE STR. 20" DIA. X 20" HIGH WITH SCRIBE "1 BT" FACE BLAZE  
VISIBLE - HARD

## "New B.T.'s"

W. Oak 12" N3°E 40 LKs - 26.40'

DISTANCE AND BEARING FALL IN DITCH OF HWY #200

R. Oak 12" S70°W 158 LKs - 100.98'

DISTANCE AND BEARING FALL IN SOUTH DITCH OF HWY #200

2/23/83 Krause, Hayes, Diana

Chained West from AP search area and found  
evidence of original pine stump S28°E with scribing "1 BT"  
No other evidence found. No draw from metal detector.

4/20/83 Krause, Hayes, Diana, Allison, J. Freeman. After tying in the  
fl. orig. Bt to a traverse from sec. cor. east & west a position was  
established at the record bearing and dist. from the orig. Bt.

4/20/83 (cont.) This position is also in harmony with the record  
G.L.O. Resurvey angle and distances. Set a 2" x 2" galv.  
concrete filled iron Bt w/ brass scribe 1" below sand surface. A  
magnetic reference pellet was placed below monument. References:

W. Oak 8" S54°E 72.10 (to nail 5.3' above grd. on NE side of tree)  
R. Oak 7" S28°E 86.65 (to nail 6.4' above grd. on E. face of tree)  
W. Oak 4" S10°W 81.50 (to nail 4.7' above grd. on E. face of tree)  
(measurement is to nail approx. 6" above ground in  
all trees. All trees double blazed "1/4 S 11" & "BT" and  
painted w/ red enamel)

Corner is 3.7' south of E Hwy 200. There is approx.  
10' of fill at this location.

See Traverse Book (a white "Chicago Tape" book) labeled "Walker"  
Monument stamped:

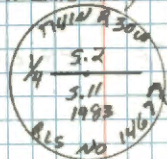

West  $\frac{1}{4}$  Cor. Sec. 2-11

Notes of G.L.O. Resurvey of 1917.  
Set an Iron post 3' long 1"  $\phi$   
w/ brass cap M.H.D.

w  $\frac{1}{4}$  S2  
S11  
1917

J. Pine 10" N75 $\frac{1}{2}$ °W 48 Lks - 31.68'

J. Pine 14" S70°E 29 Lks - 19.14'

2/29/83 Krause, Hayes, Ojamen, Brana & Allison

Rough chained west from  $\frac{1}{4}$  cor. sec. 2-11 area and  
found no evidence of G.L.O. corner. Search area falls at  
access rd. to gravel pit.

4/18:20/83 Krause, Hayes, Brana, Allison & T. Freeman

No evidence of G.L.O. monument or accessories.  
A traverse was run and the single proportioned  
position was established between the  $\frac{3}{4}$  sec.  
2 and the SW cor. sec. 2. Set a 2" x 24" galvanized  
concrete filled iron pipe with brass tablet 1 $\frac{1}{2}$ "  
below road surface. Corner is 2' south of road C.  
(See traverse book (a white "Chicago Tape" book) labeled "Walker")

Tablet is stamped:

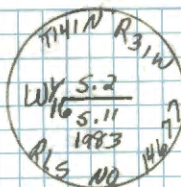

NEW RT's. 4-21-83 CK-GB

ROCK 30" H X 6" W X 9" L S52E 85.64' X CHISELED ON TOP  
N. PINE 21 S58W 154.40' MKD. SPIKE ON ~~MIN~~ SIDE IN YARD  
J. PINE 14 N60W 128.43' MKD. W 1/16 S2 BT  
N. PINE 20 N4 W 151.95' MKD. W 1/16 S2 BT

MCJ

## Angle point

Notes of G.L.O. Resurvey of 1917.

Set an Iron post 3' long 1"  $\phi$   
w/brass Cap MKD.

S2	
TR	1421
API	AP2
TR	TR
1390	1662
S11	
1917	

"No B.T.s"

2/23/63 Kraus, Hayes, Ojane, Brann &amp; Allison

Rough chained west from W<sup>1/2</sup> search area and  
obtained a slight draw with metal detector near 4 Hayes  
but it is not cor.

Center South  $\frac{1}{8}$  Cor. Sec. 11  
 Notes of G.L.O. Resurvey of 1917.  
 Set an Iron post 3' long 1"  $\phi$   
 w/brass cap MKD.

3/15/88 CK-JA-MH

Ed. IRON & CAP - IN PLACE

IN GOOD CONDITION

6" ABOVE GROUND - IN OAK & ASPEN

STAND - 25' NORTH OF WET SWAMP 19 17

EGW

Oak 8" N5°E 86 Lks - 56.76'

NOW 14 W. OAK N5E - 56.76' NO SCAR - IN OAK STAND

Poplar 6" S26 $\frac{1}{2}$ °W 12 Lks - 7.92'

NO EVIDENCE REMAINS S26W 7.9'

3/15/88 CK-JA-MH

MKD. NEAR BT'S.

W. OAK 8 N59E 45.75' MKD CS/116 S11 BT

W. OAK 6 S18W 13.95' " " "

W. OAK 9 N83W 49.40' " " "

8' STEEL POST DUE NORTH 4.0' BOTH SIGNS

8' STEEL POST DUE WEST 4.0' " "

## Center Quarter Cor. Sec. 11

Notes of G.L.O. Resurvey of 1917.

Set an Iron post 3' long 1"  $\phi$   
w/ brass Cap MKD.

3/15/88 OK JA MH

F.I. IRON &amp; CAP - IN PLACE - IN GOOD CONDITION

5" ABOVE GROUND - ON SIDE C  $\frac{1}{4}$  S 11

SLOPE, IN ASPEN-OAK-BIRCH 1917

40' SOUTH OF WOODS TRAIL NEYSW

N. Pine 8" S34°E 281 LKs - 185.46'

NOW 21 N. PINE S34°E 185.5' NO SCAR ON RIDGE IN PINE <sup>STAND</sup>

W. Pine 12" N6°W 220 LKs - 145.20'

NOW 27" W. PINE N6°W 145.20' NO SCAR - AT EDGE OF SWAMP <sup>NW-SE</sup>

3/15/88 MKD NEW BT'S.

W. OAK 7 N24°E 58.45' MKD C  $\frac{1}{4}$  S 11 BTW. OAK 8 N86°E 26.85' " C  $\frac{1}{4}$  S 11 BTN. PINE 9 S12°W 71.75' MKD C  $\frac{1}{4}$  S 11 BT



Center North  $\frac{1}{4}$  Cor. Sec. 11

Notes of G.L.O. Resurvey of 1917.

Set an Iron post 3' long 1"  $\phi$   
w/brass cap M.H.D.

3/15/88 CKJAMH

FD. IRON + CAP - IN PLACE

3" ABOVE GROUND - IN GOOD COND. N  $\frac{1}{16}$  S 11

OLD FENCE LINE NORTH + WEST

IN ASPEN - OAK - BIRCH AND THICK BRUSH 19 17

ASPEN REPRODUCTION TO SW

B. Oak 12" N 59° E 116 LHs - 76.56'

NOW ROTTED STUMP N 59° E - 76.56'

W. Oak 8" S 58  $\frac{1}{2}$ ° W 163 LHs - 107.58'

FD. ROTTED STUMP AT BRG. + DISTANCE IN ASPEN CUTOVER

MARKED NEW BTs.

W. OAK 6 N 24 W 38.80' MKD CN'116 S11 BT

W. OAK 8 N 55 W 39.15' CN'116 S11 BT

W. OAK 9 N 68 E 19.95' CN'116 S11 BT

8' STEEL SIGN POST WEST 4.0' BOTH SIGNS

8' STEEL SIGN POST SOUTH 4.0' BOTH SIGNS

FENCE LINE NORTH IS 4' EAST OF MONUMENT

FSLP ON 7" BIRCH S 30 W 4.9' By L.W. 1975

G-20

Center East  $\frac{1}{16}$  Cor. Sec. 11

Notes of G.L.O. Resurvey of 1917.  
Set an Iron post 3' long 1"  $\varnothing$   
w/brass cap MKD.

( E  $\frac{1}{16}$  )

S 11

1917

J. Pine 8" S18 $\frac{3}{4}$ W 56 Lks - 36.96'

CURD - FOUND 14" J. PINE S18W 37.0' (LIVING)

N. Pine 16" N34 $\frac{1}{4}$ E 56 Lks - 36.96'

CURD - FOUND 20" N. PINE N34E 37.0' (LIVING)

CURD CONTRACT 1981

10/27/81 WC. P.J.

FOUND IRON AND CAP - IN PLACE - IN GOOD CONDITION  
MARKED NEW BT'S.

N. PINE 14 N10W 9.07'

N. PINE 11 S34W 32.75'

W. PINE 7 N60E 6.76'

8' STEEL SIGN POST NORTH 3.1' BOTH SIGNS

8' STEEL SIGN POST EAST 3.1' BOTH SIGNS

Center West  $\frac{1}{16}$  Cor. Sec. 11

Notes of G.L.O. Resurvey of 1917.

Set an Iron post 3' long 1"  $\phi$   
w/brass cap MHD.

3/16/88 DK JA MH

Ed. IRON & CAP IN PLACE 4" ABOVE GROUND

IN GOOD CONDITION C  $\frac{w}{16}$  C

IN OAK-ASPEN-BIRCH S 11

ON RIDGE IN WOODS 1917

W. Oak 8" S  $31\frac{1}{2}^{\circ}$ E 33 LHs - 21.78'

NOW 14" W. OAK S  $31^{\circ}$ E 21.8' NO SCAR

W. Oak 10" S  $56\frac{3}{4}^{\circ}$ W 104 LHs - 68.64'

NOW 15" W. OAK S  $57^{\circ}$ W 68.60' WITH SCAR TO COR.

MHD NEW BT'S.

W. OAK 9 S  $63^{\circ}$ E 54.55 MHD CW  $\frac{1}{16}$  S 11 BT.

RESURVED BOTH GLO OAK WITH BASE "BT"

## Angle point

Notes of G.L.O. Resurvey of 1917.

Set an Iron post 3' long 1"  $\phi$   
w/brass Cap MND.669.24' North of Center East  $\frac{1}{6}$  Cor. S. 11.

S 11	TR
TR	1226
	AP3
1353	
	AP2
	TR
	1223
1917	

## "No. B.T.s"

CURO CONTRACT 1981

10/27/81 WC PJ.

FOUND IRON AND CAP - IN PLACE - BENT OVER THEY

STRAIGHTEN MONUMENT UPRIGHT AND MARKED NEW B.T.s

MAPLE 5 N35E 9.48'

MAPLE 10 S58E 36.36'

W. OAK 5 S58W 29.56'

8' STEEL SIGN POST SOUTH 3.65' SIGN

North East  $\frac{1}{4}$  Cor. Sec. 11  
 Notes of G.L.O. Resurvey of 1917.  
 Set an Iron post 3' long  
 1"  $\phi$  w/brass Cap MKD.

NE  $\frac{1}{4}$  S 11

1917

Poplar 6" N85 $\frac{1}{2}$  $^{\circ}$ E 122 LKs - 80.52'

CURD - NO TRACE OF THIS BT REMAINS

R. Oak 6" S8 $\frac{1}{4}$  $^{\circ}$ W 266 LKs - 175.56'

CURD - NO TRACE OF THIS BT REMAINS

CURD CONTRACT 1981

11/10/81 W.C. PJ

FOUND GLO MONUMENT LYING IN BOG, BENT AND  
 THEY REMOVED IRON POST AND REPLACED WITH  
 NEW F.S. MONUMENT 2" x 60" LONG IRON PIPE  
 WITH BRASS CAP MARKED T141N R30W

NE  $\frac{1}{4}$  S 11

MARKED NEW BT'S.

~~1917~~  
1981

W. OAK 7 N70E 208.97'

W. OAK 8 S82E 168.03'

R. OAK 14 S50E 169.00'

8' STEEL SIGN POST WEST 2.6' BOTH SIGNS

8' STEEL SIGN POST SOUTH 3.1' BOTH SIGNS

CORNER IS IN BOG APPROX 150' W OF HIGHGROUND

F-19-20

## Angle point

Notes of G.L.O. Resurvey of 1917.

Set an Iron post 3' long 1"  $\phi$   
w/brass cap MKD.664.62' West of N.E  $\frac{1}{4}$  Cor. Sec 11.

S 11	
TR	TR
1663	1664
AP4	AP3
TR	1353
1917	

"No B.T.s"

CURO CONTRACT 1981

10/27/81 W.C. P.J.

FOUND IRON AND CAP - IN PLACE - IN GOOD CONDITION

MARKED NEW B.T.S.

R.DAK 6 N82W 11.37'

W.DAK 7 N30W 2.70'

W.DAK 4 N60E 66.87'

8' STEEL SIGN POST NORTH 3.6' BOTH SIGNS

8' STEEL SIGN POST EAST 2.9' BOTH SIGNS

South west  $\frac{1}{4}$  Cor. Sec. 11

Notes of G.L.O. Resurvey of 1917.

Set an Iron post 3' long 1"  $\phi$   
w/brass cap MKD

FD. IRON & CAP IN PLACE TO 8" OF MONUMENT BROKEN OFF  
NEEDS NEW IRON PIPE

20' WEST OF WOODS TRAIL NYS SW  $\frac{1}{4}$  S11

AT WEST EDGE OF DEAD TRAIL 1917

SPRING SWAMP - IN ASPEN REGENERATION TO WEST

N. Pine 6" N8°E 82 LHs 54.12'

NOW 12 N. PINE STUMP - NO SCRIBE N8E 54.1  
TOP OF BACKSLOPE OF ROAD NYS

J. Pine 6" S13°E 35 LHs 23.10'

NOW 16 J. PINE 59 E 22.6' SCAR TO COR.  
GLO DIST NOW TIED TO NAIL.

3/16/88 CKJAMH

MKD NEW BTs.

N. PINE 22 S4E 90.32 MKD SW  $\frac{1}{16}$  S11 BT

N. PINE 17 N37E 138.37 MKD SW  $\frac{1}{16}$  S11 BT

W. OAK 5 N4W 17.29 MKD BT

STEEL SIGNPOST 3.70 NORTH

STEEL SIGNPOST 3.98 SOUTH

SET 2" X 36" GALVANIZED STEEL PIPE WITH 3"

BRASS CAP. MONUMENT IS 8" ABOVE GROUND

WITH GLO PIPE ON NORTH SIDE OF NEW

FOREST SERVICE MONUMENT.

MONUMENT STAMPED:

T41NR30W  
SW  $\frac{1}{16}$  S11  
1988  
U.S.F.S.

## Angle point

Notes of G.L.O. Resurvey of 1917.

Set an Iron post 3' long 1"  $\phi$   
w/brass cap MKD.S  $86^{\circ}44'W$  657.36' From the  
C. s.  $\frac{1}{16}$  Cor. Sec. 11

3/16/88 CR JA MH

FD. IRON + CAP IN PLACE - IN GOOD CONDITION

4" ABOVE SWAMP GRASS | FP2

LEANING NORTH (FROZEN NOW) | TR

CORNER IN DEAD TAM + SPRUCE SWR 1283

OLD FENCE LINE E + S S 11

19 17

"No B.T.s"

## NEW TIES.

8' STEEL POST N32E 6.60'

8' STEEL POST S73W 6.10'

SIGN POST 8' SET DUE SOUTH 4.0' BOTH SIGNS

" " " " EAST 4.0 " "



North west  $\frac{1}{4}$  Cor. Sec. 11

Notes of G.L.O. Resurvey of  
1917. Set an Iron post 3' long  
1"  $\phi$  w/ brass cap MKD.

3/15/88 CK JA MH

FD IRON &amp; CAP IN PLACE

12" ABOVE SWAMP - OLD NW  $\frac{1}{4}$  S 11

FENCE LINE EAST &amp; NORTH 1917

J. Pine 14" S 80° E 123 Lhs - 81.18'

NOW 17" J. PINE S 80° E 81.2' SCAR FACING CORNER

J. Pine 16" N 5 $\frac{1}{4}$ ° W 49 Lhs - 32.34'

NOW LARGE J. PINE STUMP NSW 32.3' SCAR AT BASE

SET 8' STEEL POST N 45° E 7.0' WITH FS SIGN 549

SET 8' STEEL POST S 45° W 7.2' " " " "

8' POST DUE EAST 4.0' BOTH SIGNS

8' POST DUE SOUTH 4.0' BOTH SIGNS

## Angle point

Notes of G.L.O. Resurvey of 1917.  
Set an iron post 3' long 1"  $\phi$   
w/brass cap MKD.  
658.68' North of Section Cor  
Sec 2-3-10-11.

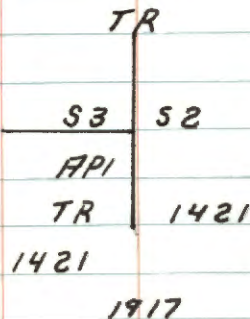

"No B.T.s"

CURO CONTRACT 1981

9/24/81 WC PJ

FOUND IRON AND CAP - IN PLACE - IN GOOD CONDITION

MARKED NEW B.T'S.

CEDAR 16 N85E 39.84'

CEDAR 14 S37W 43.02'

W/OAK 6 S45E 38.71'

8' STEEL SIGN POST SOUTH 2183 BOTH SIGNS

CORNER IS IN OLD FENCE LINE N+S

# IMPROVED TABLES AND INFORMATION

## HORIZONTAL STADIA CORRECTIONS

2°-00' — 0.1	21°-00' — 12.8	33°-00' — 29.7
3°-00' — 0.3	21°-30' — 13.4	33°-15' — 30.1
4°-00' — 0.5	22°-00' — 14.0	33°-30' — 30.5
5°-00' — 0.8	22°-30' — 14.7	33°-45' — 30.9
6°-00' — 1.1	23°-00' — 15.3	34°-00' — 31.3
7°-00' — 1.5	23°-30' — 15.9	34°-15' — 31.7
8°-00' — 1.9	24°-00' — 16.5	34°-30' — 32.1
9°-00' — 2.5	24°-30' — 17.2	34°-45' — 32.5
10°-00' — 3.0	25°-00' — 17.9	35°-00' — 32.9
10°-30' — 3.3	25°-30' — 18.6	35°-15' — 33.3
11°-00' — 3.6	26°-00' — 19.2	35°-30' — 33.7
11°-30' — 4.0	26°-30' — 19.9	35°-45' — 34.1
12°-00' — 4.3	27°-00' — 20.6	36°-00' — 34.6
12°-30' — 4.7	27°-30' — 21.3	36°-15' — 35.0
13°-00' — 5.1	28°-00' — 22.0	36°-30' — 35.4
13°-30' — 5.5	28°-30' — 22.8	36°-45' — 35.8
14°-00' — 5.9	29°-00' — 23.5	37°-00' — 36.2
14°-30' — 6.3	29°-30' — 24.3	37°-15' — 36.6
15°-00' — 6.7	30°-00' — 25.0	37°-30' — 37.1
15°-30' — 7.2	30°-15' — 25.4	37°-45' — 37.5
16°-00' — 7.6	30°-30' — 25.8	38°-00' — 37.9
16°-30' — 8.1	30°-45' — 26.2	38°-15' — 38.3
17°-00' — 8.5	31°-00' — 26.5	38°-30' — 38.7
17°-30' — 9.0	31°-15' — 26.9	38°-45' — 39.1
18°-00' — 9.5	31°-30' — 27.3	39°-00' — 39.6
18°-30' — 10.1	31°-45' — 27.7	39°-15' — 40.0
19°-00' — 10.6	32°-00' — 28.1	39°-30' — 40.5
19°-30' — 11.2	32°-15' — 28.5	
20°-00' — 11.7	32°-30' — 28.9	
20°-30' — 12.3	32°-45' — 29.3	

### Chains to Feet

1	66
2	132
3	198
4	264
5	330
6	396
7	462
8	528
9	594
10	660

### Feet to Chains

100	1.515
200	3.030
300	4.545
400	6.060
500	7.575
600	9.090
700	10.606
800	12.121
900	13.636
1,000	15.151

0.337,000  
UT=670 7500  
3,0000  
N1/6

71785.7158  
2=10,000,000  
0.33073 E  
432.7400 XEDD  
D ~ 442.7400  
1800949 XED C  
3=311.0409 5125TS  
3=10,007.2514  
CT

590E  
88.92  
17-09-16E  
1128  
2649  
9-36 E  
5614  
4392  
462  
0652

4-5 235.74 — N77841-35W  
10650.8075 N=76252-1869  
10007.7426 E=497900236  
352001

N1/6 TO AP = 53-24-31E  
50-40-54W  
650.86

N1=?  
17,091,790.90 RUN  
E1=?  
1,281,678.300  
N1=17,091,790.90  
E1=1,281,678.300

00.2100 XED B  
QD=?  
3.0000 RUN  
S 0.2100 W  
HD=89.7600 XED D  
89.7600

N2=17,091,781.14  
E2=1,281,677.752

87.2000 XED B  
QD=?  
1.0000 RUN  
N 87.1960 E  
HD=2,662.4400 XED D  
2,662.4400

N3=17,091,825.01 E4  
E3=1,284,337.309 14  
T141 R30