

CORNER
RESTORATION
T141 N. R28 W.



FIELD BOOK

820012

BOOK NO. 5

CORNER RESTORATION TWIN R28 W

T. 141N P. 28W

5th

Mer. USFS

CASS COUNTY

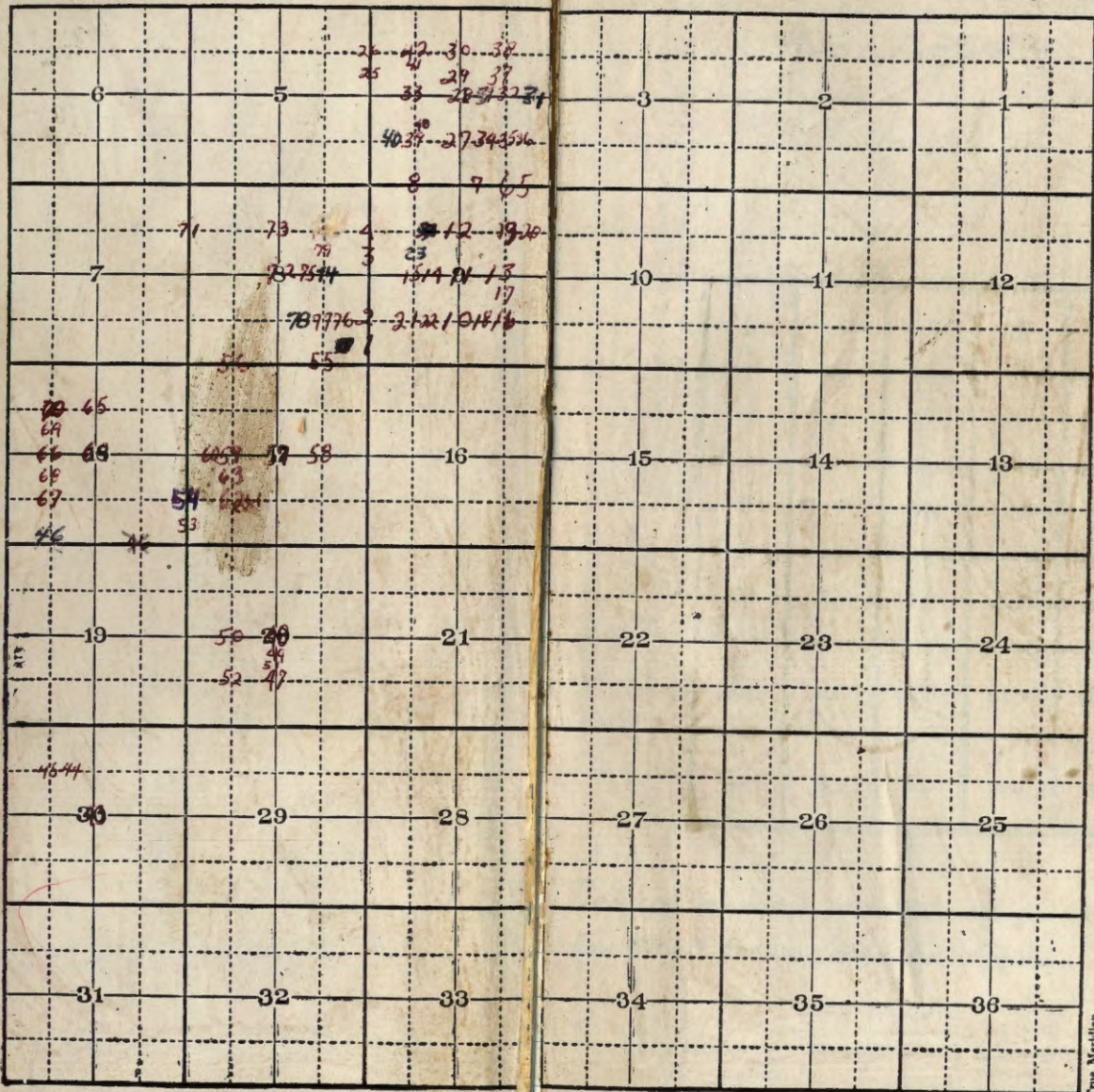

Affidavit

H, J-9

Angle Point #1 of Allotment 1528

G.L.O. Resurvey notes of 1918

Iron post 3' long 1" diam with brass cap

marked

SB	59
API	
TR	
1528	
1918	

Found Iron Post in

good Condition

11-4-71 James Ekstrom

To perpetuate this Corner I scribed
Three New bearing trees.

J. Pine 18" 20.7' N79°W Scribed API SB BT

J. Pine 17" 14.4' N32°E Scribed API S BT

J. Pine 17" 19.0' N86°E Scribed API S BT

Steel sign post 72" long with signs.

54-2 & 54-4 attached set due North

10.7'

1-24-73

James Ekstrom

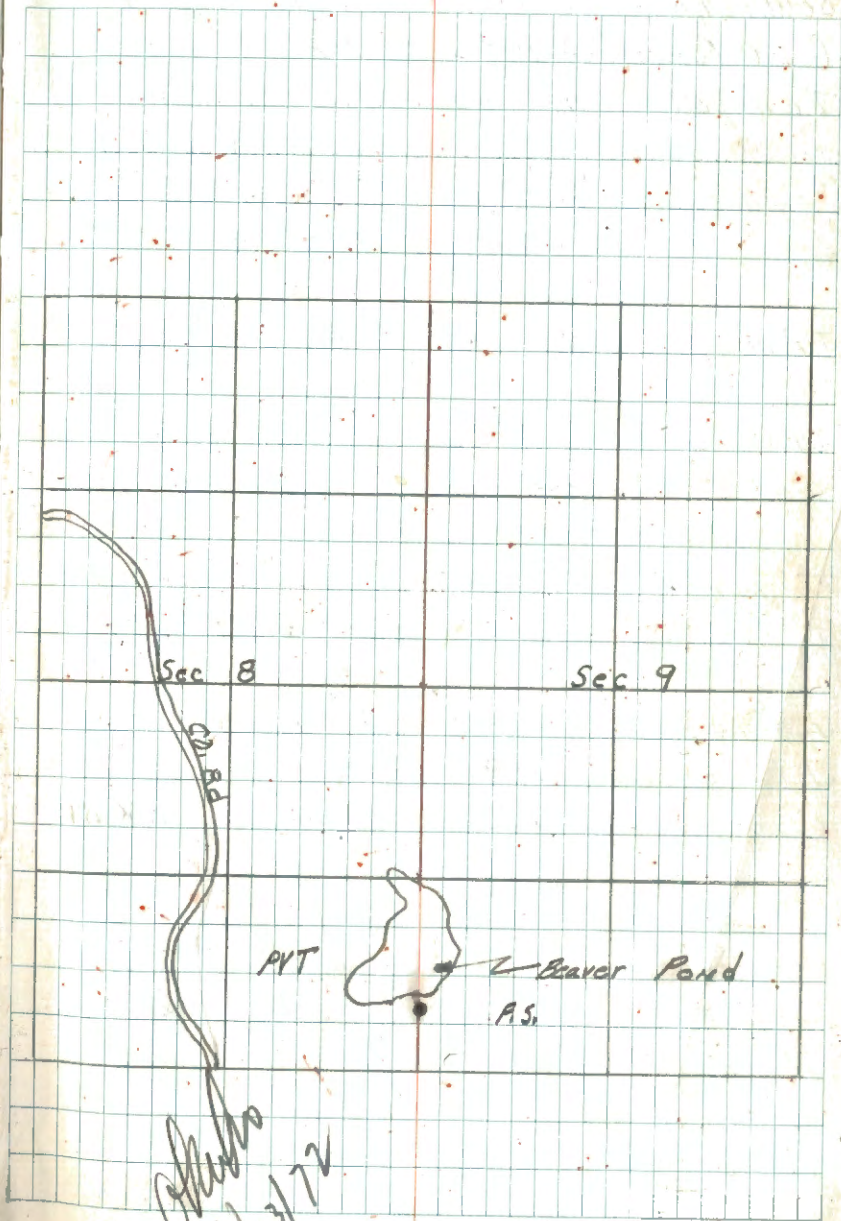

Affidavit

South 1/16 Corner Between Sections 8-9

G.L.O. Resurvey notes of 1918

Iron post 3' long 1" diam. with brass cap marked

Found Iron Post in good S 1/16

Condition 11-3-71 S 8 | S 9

James Ekstrom 1918

J. Pine 14" N43³⁴°E 270 1K5- 178.20'

Gone

J. Pine 10" N10³⁴°W 290 1K5- 191.40'

Gone

To perpetuate this Corner I scribed
three New bearing trees.

J. Pine 9 " 188.8' S 46°W scribed S 1/2 S 8 BT

J. Pine 12 " 188.3' S 50°W scribed S 1/2 S 8 BT

Oak 5 " 155.2' N 12°W scribed X BT

Steel sign post 72" long with signs

54-2 & 54-4 attached set. doc

North 8.1'

1-24-72

James Ekstrom

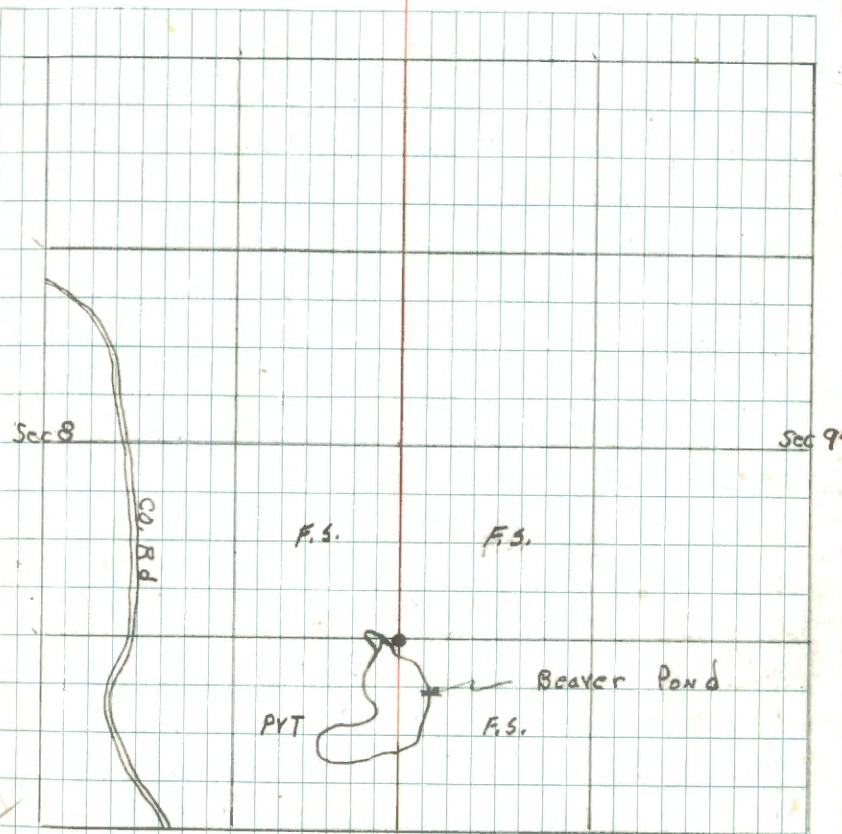

James Ekstrom
7/20/72

Affidavit

F, G-9

3

Angle Point #1 of Allotment 1531 and Angle Point #2 of Allotment 1690

AP 1	AP 2
TR 1531	TR 1690
S 8	S 9
1918	

Found Iron Post set in water on old Fence Line Needs straightening up.

11-1-71 James Epstrom

to perpetuate this Corner I scribed three New bearing trees.

Oak 5 " 33.2' N55°E scribed AP59BT
 Birch 9 " 57.9' 547°E scribed AP59BT
 Birch 7 " 56.5' 55°W scribed AP59BT

Steel sign post with signs 54-2 & 54-4 attached and set due South 3.9'

12-9-71

James Epstrom

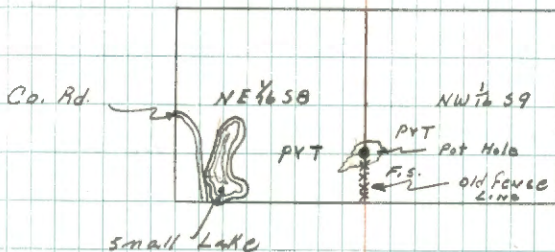

Epstrom
9/20/72

North 1/16 corner of Sections 8-9

G.L.O. Resurvey notes of 1918

Iron post 3' long 1" diam. with brass cap
marked

N 1/16
S8 | S9
1918

Poplar 6" N87 $\frac{1}{2}$ °E 257 lks- 169.62'

Poplar 8" N62°W 138 lks- 91.08'

Angle Point^{#2} of Allotment 1566

G. L. O. Resurvey notes of 1918

Iron post 3' long 1" diam. with brass cap
marked

S4
AP2
TR
1566
S9
1918

East 1/16 corner of Sections 4-9

G. L. O. Resurvey notes of 1918

Iron post 3' long 1" diam. with brass cap marked

3-2-94 RMTCK 54

Ed. IRON + CAP By CURD IN Q. E 1/16

OF Hwy #200 ALSO 3 BT'S By CURD 59
1918

J. Pine 8" N68°E 1331Ks - 87.78'

J. Pine 10" S52½°W 1781Ks - 117.48'

Angle Point #3 of Allotment 1536, Angle Point #4 of
Allotment 1723 and a point on the north bdy. of
Allotment 1536

G.L.O. Resurvey notes of 1918

Iron post 3' long 1" diam. with brass cap
marked

S 4
TR 1723 | TR 1536
AP 4 | AP 3
TR 1536
S 9
1918

- A. West 1/16 corner Between Sections 4-9
- A G.L.O. Resurvey notes of 1918
- A Iron post 3' long 1" diam. with brass cap marked

C

S 4

J

~~W 1/16~~

A

S 9

1918

J. Pine 8" N 52 1/4° E 505 1KS - 333.30'

Poplar 10" S 22° E 304 1KS - 200.64'

Angle Point #1 of Allotment 1453 and Angle Point
#3 of Allotment 1723

G.L.O. Resurvey notes of 1918

Iron post 3' long 1" diam. with brass cap marked

	TR
	1723
54	AP 3
AP 1	
TR	59
1453	
1918	

Affidavit

H-11

Center South 1/16 corner of Section 9

G.L.O. Resurvey notes of 1918

Iron post 3' long 1" diam. with brass cap marked

Found Iron Post Bent over
and Covered up. Needs S 1/16 } S9

New Monument 11-3-71 } C

James Ekstrom

J. Pine 10" N86°E 262 lks - 172.92'

(Now a 17" at Record bearing & dist scribe overgrown)

J. Pine 8" N54½°W 404 lks - 266.64'

(Now a 14" at Record bearing & dist scribing visible)

To perpetuate this Corner I set a
2" dia 60" long galvanized steel pipe
filled with concrete and capped
with a 3" dia brass tablet stamped
as follows. Buried Old Pipe along side.

T1414 B2RW

CS 1/6 S9

A.L.S. 1971 ND 6807

witnessed by

Oak ¹⁹⁷¹ 3" 8" 26.65' N56°E scribed CS 1/6 S9 BT

Oak 11" 7" 35.4' N82°W scribed CS 1/6 S9 BT

Oak 7" 40.05' S9°E scribed CS 1/6 S9 BT

← No evidence. R. Pine Plantation
Steel Sign Post 72" long set due west

6.3' w/signs 54-2 & 54-4 attached. 12-10-71

James Ekstrom

10

Sec 9

PYT

F.S.

N. Pine
Stand

F.S.

F.S.

2/7/97 GB, CG, JS

MKD. NEW BT

W. OAK 7", N9E 42.45

CS 1/6 S9 BT

Set 8" sign post north

with both signs attached

New L.T.S. north & west
from corner

Center $\frac{1}{4}$ corner of Section 9

G.L.O. Resurvey notes of 1918

Iron post 3' long 1" diam. with brass cap
marked

C $\frac{1}{4}$ S9

1918

J. Pine 6" N14°E 507 IKS - 334.62'

W. Oak 14" N67 $\frac{1}{2}$ °W 443 IKS - 292.38'

1/29/97 BRAMA, Schoonover, Geiger

Fd. GLO iron with brass cap set in swamp
mat under 2' of ice.

Set 2, 8' steel sign posts on the north
& south side of the monument. Sign
post tops are 3' above the GLO B. Cap.

Set 8' steel sign posts for reference:

South 4.2 w/ both signs

North 4.2 w/ " "

S86E 7.6 Land survey

N88W 7.8 Land survey

New L.T.S. north & south of corner.

C5 $\frac{1}{6}$ to C $\frac{1}{4}$ N0°08'W, 1356.3

Instrument set up over C5 $\frac{1}{6}$, backsight
SW $\frac{1}{6}$ line and turn right 89°01'.

Line fell east of C $\frac{1}{4}$ by 1.4'. Distance
was within a foot of GLO. Corner
falls out in a shallow pond.

Center North 1/16 corner of Section 9

G. L. O. Resurvey notes of 1918

Iron post 3' long 1" diam. with brass cap marked

No evidence found. area N 1/16

has been furrowed up

and disturbed at one 1918

time 11-1-71 James Ekstrom.

J. Pine 8" S 34 1/4° E 195 IKS - 128.70'

Falls in spruce plantation -

J. Pine 8" S 69 1/2° W 102 IKS - 67.32'

Fd. no evidence, Falls in R. Pine plantation.

2/7/97 BRAMA, Schoonover, Geiger

Fd. GLO iron with brass cap set 2" above

ground. Corner set under FS. fence line

and 2' north of corner fence post.

MKD New BT'S:

R. Pine 4" S 68° W 14.2 scribed BT

R. Pine 5" N 66° W 13.2 " BT

R. Pine 4" S 45° W 28.0 " BT

SET 8' steel sign posts north 3.15 & South

4.3 with both signs attached.

New L. T. S. goes south & north from corner.

N 0° 08' W 1364.22 C 1/4 to CN 1/16

E.O.M. distance checked good from C 1/4 to this corner. Bearings was right on from C 1/4

Affidavit

G-12

Center East 1/16 corner of Section 9

G. L. O. Resurvey notes of 1918

Iron post 3' long 1" diam. with brass cap
marked

Found iron post in good

Condition 10-29-71 James Ekstrom

J. Pine 10" S72 $\frac{1}{4}$ °E 86 lks- 56.76'

Falls out in clearing

J. Pine 10" S85°W 225 lks- 148.50'

(Now a 13" J. Pine w/scribe overgrown at
bearing 5' dist) Cut off by F.S.
logging operation"To perpetuate this corner I scribed
Three New Bearing trees."

1997					
J. Pine	5" 10	"	S55°W	30.1'	Scribed CE 1/16 S9 BT
N. Pine	15	"	N79°W	70.8'	Scribed CE 1/16 S9 BT
N. Pine	16" 8	"	N36°W	52.2'	Scribed CE 1/16 S9 BT

Steel sign post 72" long with signs
54-2 & 54-4 attached due North 73'

12-2-71

James Ekstrom

2/11/97 Brama & Schoonover

MKD New BT

W. OAK 4" S80E 32.2 BT

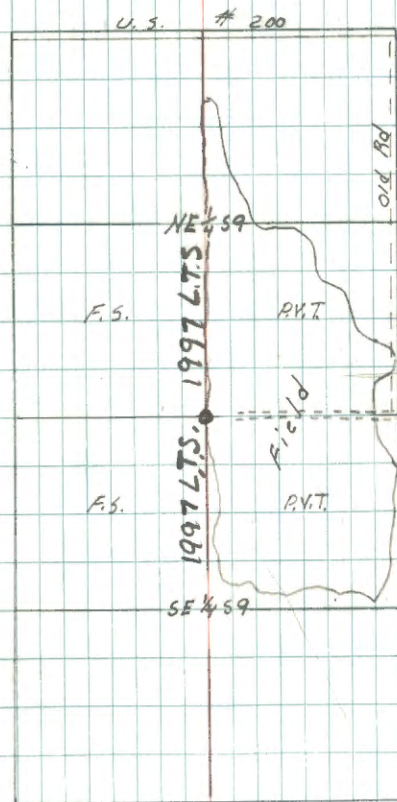
8' Steel sign post south 2.8' with signs
New L.T.S. south & north

Shubert
7/20/72

13

G-10,11

Angle Point #5 of Allotment 1690 and
Angle Point #2 of Allotment 1638

G.L.O. Resurvey notes of 1918

Iron post 3' long 1" diam. with brass cap
marked

AP 5	59	AP 2
TR		TR
1690		1638

1918

Found iron post

leaning but other wise

in good condition 11-1-71

James Ekstrom

Affidavit

G-10

Center West 1/16 corner of Section 9

G.L.O. Resurvey notes of 1918

Iron post 3' long 1" diam. with brass cap
marked

C - W 1/16 - C
S 9
1918

Round Iron Post in good

Condition 11-1-71 James Ekstrom

J. Pine 6" N23°E 257 IKS - 169.62'

J. Pine 12" S49 1/2°E 385 IKS - 254.10'

To perpetuate this Corner I
Scribed Three new bearing tree's

Oak 5" S28°W 33.1' Scribed CW 1/16 S 9 BT

J. Pine 5" N81°W 23.0' Scribed CW 1/16 S 9 BT

Birch 7" N46°E 15.4' Scribed CW 1/16 S 9 BT

Steel sign post 72" long set
due North 5.9' with signs 54-2, 54-4
attached.

12-9-71

James Ekstrom

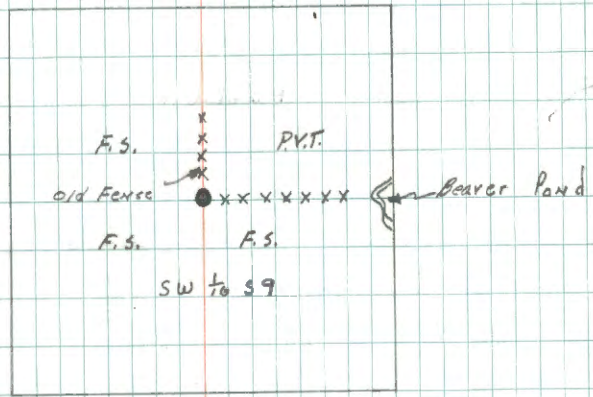

Ekstrom
7/20/72

Affidavit

H-12

South East 1/16 corner of Section 9
G. L. O. Resurvey notes of 1918

Iron post 3' long 1" diam. with brass cap
marked Pound Iron Post SE 1/16 S9
in good condition. 11-3-71 1918

James Estrom

N. Pine 8" N84°E 233 IKS - 153.78'
(Falls out in cleared area)

J. Pine 10" N60°W 303 IKS - 199.98'
(Now a 1 1/2" J. Pine with scribe visible at
Record bearing and dist.)

To perpetuate this Corner I scribed
three new bearing tree's.

1997

J. Pine 10" 8" 76.4' S20°W scribed SE 1/16 S9 BT

J. Pine 13" 8" 44.0' N56°W scribed SE 1/16 S9 BT

J. Pine 12" 8" 88.8' N31°W scribed SE 1/16 S9 BT

⤴ This BT is dying 1997

Steel sign post 72" long set due
North 5.8' with signs 54-25 54.4
attached.

12-2-71

James Estrom

16

11/15/97 GB, JS, CG.

Mkd New BT 9' W. OAK, NZOW, 23.2,
200 galv. scribed SE 1/16 S9 BT
Set new 8' steel sign post west 3.65
with both signs. NEW L.T.S. northward

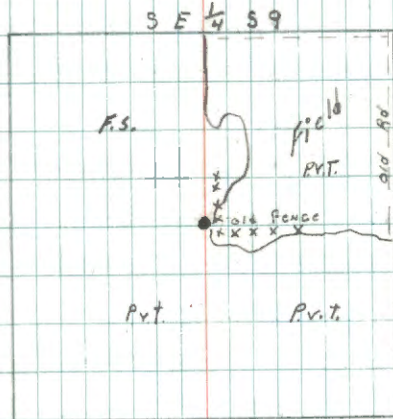

NORTH COUNTRY TRAIL APPROX 40'
north. Runs E-W

James Estrom
7/20/72

G, H-12

Affidavit

Angle Point #2 of Allotment 1453 and a point on the east bdy. of Allotment 1724

G.L.O. Resurvey notes of 1918

Iron post 3' long 1" diam. with brass cap marked

Found Iron Post in TR | 59
 good Condition, 1724 | AP 2
 11-1-71 James Ekstrom 1918 | TR
 | T 453
 | 1918

To perpetuate this Corner I scribed
 Three New bearing trees

1997

FAILS IN FS TRAIL
 J. Pine 12 " 67.1 N74°W Scribed AP 2 59 BT
 J. Pine 16" 14 " 31.2' S10°W Scribed AP 2 59 BT
 N. Pine 18" 14 " 72.4' S48°W Scribed AP 2 59 BT

Steel sign post 72" long set Due
 North 5.6' with signs 54.2 & 54.4
 attached.

12-2-71

James Ekstrom

17

2/11/97 Brama + Schoonover

MKD New BT

W. OAK 10" N35W 15.55 Scribed S9 - BT

Set 8' steel sign post south^{2.9} with signs.
 New L.T.S. north-south SE $\frac{1}{4}$ S9

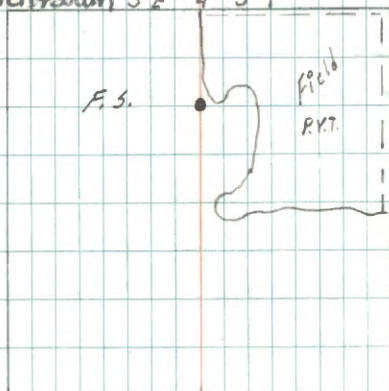

Ekstrom
 2/20/72

Affidavit

H-11,12

Angle Point #2 of Allotment 1523 and a point on the south bdy. of Allotment 1724

G.L.O. Resurvey notes of 1918

Iron post 3' long 1" diam. with brass cap marked

Found Iron Post in good condition, in 1' of water.

TR	1724
	AP 2
	TR
	1523
S 9	
1918	

11-3-71 James Ekstrom

To perpetuate this Corner I scribed three New bearing trees

PPT

Oak 11" 10 " N21°E 58.2' scribed AP259BT

Oak 11" 10 " N37°W 61.0' scribed AP259BT

Oak 9" 8 " N83°W 86.5' scribed AP259BT

Steel sign post 72" long, set due South 5.0' with signs 54.2 E 54.4 attached.

12-2-71

1/15/97 GB, JS, CG. James Ekstrom

New L.T.S. east & south of corner.

New 8' steel sign post east 3.0' with both signs.

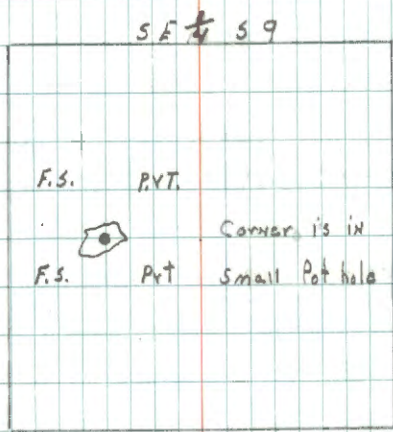

Ekstrom
7/20/72

Affidavit

F-12

North East 1/16 corner of Section 9

G.L.O. Resurvey notes of 1918

Iron post 3' long 1" diam. with brass cap marked

Found Iron Post with BRASS NE 1/16 S9

Cap Missing. 11-1-71 1918

James Ekstrom

N. Pine 10" N36 1/2° E 63.1KS - 41.58'

Falls out in clearing ^{now 38.9'}

N. Pine 8" S40 1/2° W 58.1KS - 38.28'

Now a Pine stump with scribing visible

1997 - Pine stp. with scribe visible

To perpetuate this Corner I set a 2" dia
60" long galvanized steel pipe, filled
with Concrete and Capped with a
3" dia. brass tablet stamped as follows

Buried G.L.O Pipe along side. T141N R28W

NE 1/16 S9

1971

witnessed by.

R.L.S. No. 6807

1997 Rotted st. p
Birch 10" N54° W 33.8' Scribed NE 1/16 S9 BT ✓1997 Rotted st. p
Birch 11" S62° W 37.8' Scribed NE 1/16 S9 BT ✓1997 Now 11"
Birch 7" S33° W 29.95' Scribed NE 1/16 S9 BT ✓

72" steel sign post set due North 8.5' with

F.S. signs 542 & 544 attached.

11-18-71

James Ekstrom

19

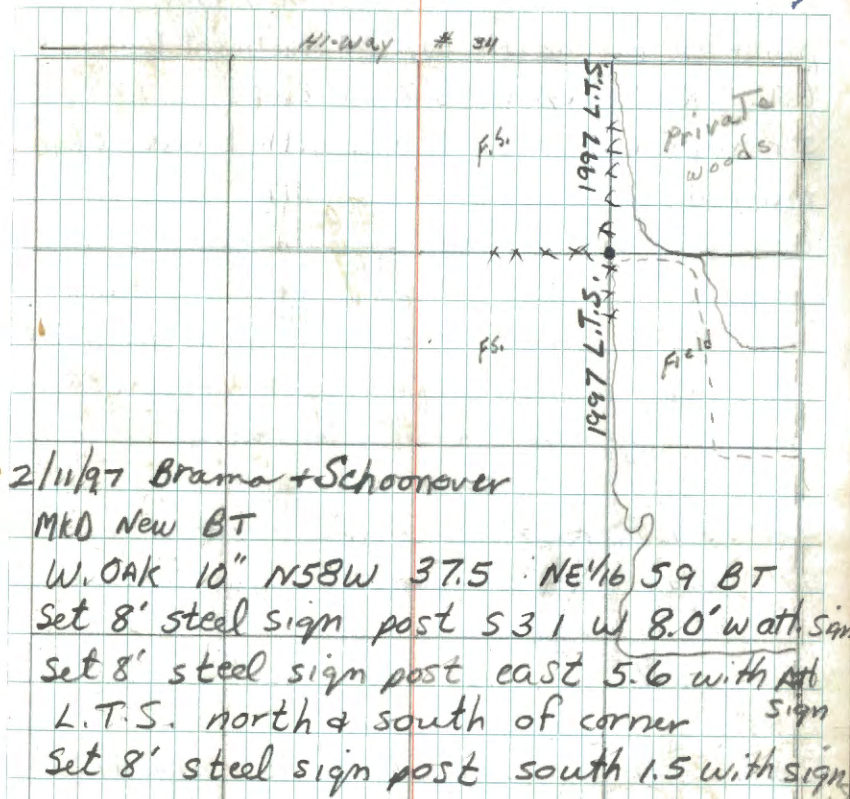

2/11/97 Brama + Schoonover

MKD New BT

W. OAK 10" N58W 37.5 NE 1/16 S9 BT

Set 8' steel sign post S31 W 8.0' with sign

Set 8' steel sign post east 5.6 with sign

L.T.S. north & south of corner

Set 8' steel sign post south 1.5 with sign

O.A. 9/19/79

6/13/79 M.C. Hayes & G. Krause

Replaced 5" pipe with a 36" x 2" dia

concrete filled pipe with a brass cap

Manometer is 6" below surface

under new fence gate, R.L.S.

#12261. F.S.P. on Fence Corner

2.2' South of corner.

M.C.H.

Affidavit

F-12,13

Angle Point #3 of Allotment 1566 and a point on the north bdy. of Allotment 1633

G.L.O. Resurvey notes of 1918

Iron post 3' long 1" diam. with brass cap marked

Found Iron Post in good condition. TR 1566 AP 3 1633 59 1918

11-3-71 James Estum

To perpetuate this corner I set a steel sign post 72" long due East 6.45° with sign 54.4 attached.

witnessed by

- Oak 6" N45°W 8.1' scribed AP3 BT
- Oak 10" N41°E 50.5' scribed AP3 BT
- E/M 7" S59°E 16.0' scribed AP3 BT

11-18-71 James Estum

HI-WAY #34

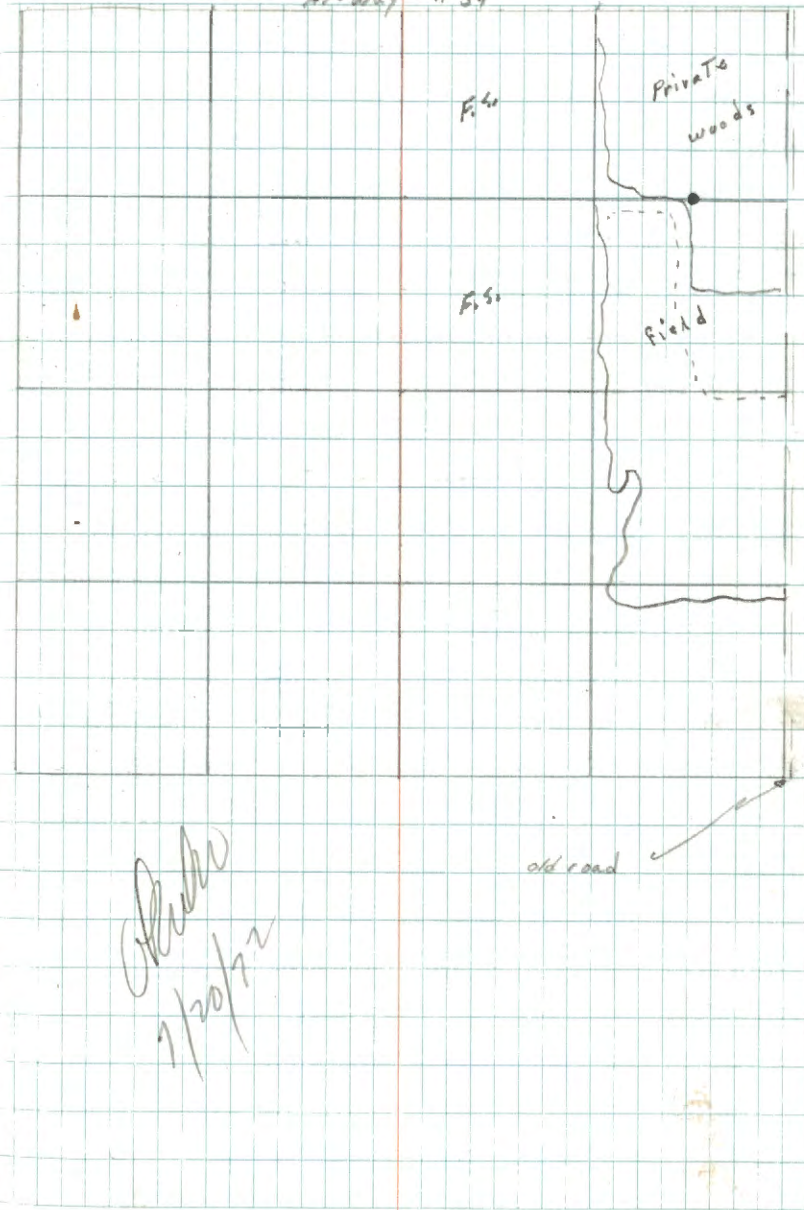

Handwritten signature and date: 1/20/72

Affidavit

H-10

South West 1/4 corner of Section 9

G. L. O. Resurvey notes of 1918

Iron post 3' long 1" diam. with brass cap

marked Found Iron Post in SW 1/16 S9

1' of water in good condition. 1918

11-3-71 James Eckstrom

J. Pine 12" S19 1/2° E 208 1/2 KS - 132.28'

(Now a 18" at record bearing & dist scribe overgrown)

J. Pine 12" N24 1/4° W 124 1/2 KS - 81.84'

(Now a 18" at record bearing and dist scribe overgrown)

To perpetuate this corner I scribed two new bearing trees and rescribed the N-W G.L.O. Bearing Tree.

J. Pine 10" 34.5' N35° E scribed SW 1/4 S9 BT

Ash 11" 56.9' S37° E scribed SW 1/4 S9 BT

J. Pine 18" 81.8' N24° W Rescribed SW 1/4 S9 BT

G.L.O

Steel sign post 72" long with sign

54-4 due East 16.7'

1-21-72

James Eckstrom

21

SW 1/4 S9

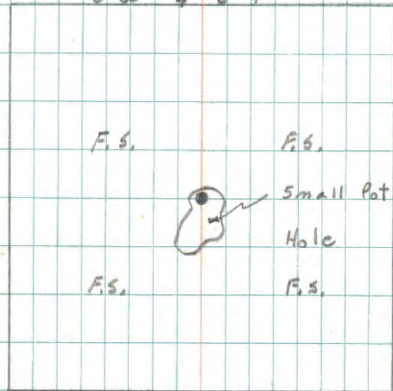

Handwritten signature
7/20/72

Affidavit

H-10,11

Angle Point #3 of Allotment 1638 and Angle Point #4 of Allotment 1690

G. L. O. Resurvey notes of 1918

Iron post 3' long 1" diam. with brass cap marked

TR	TR
1690	1638
AP 4	AP 3

Found Iron Post in

good Condition.

11-3-71 James Ekstrom

To perpetuate this Corner I scribed three New bearing trees.

1997

N Pine ^{26"} 23 " 96.6' N55°W scribed APS9BT

N Pine ^{26"} 23 " 51.1' 55°E scribed APS9BT

J Pine ^{18"} 15 " 64.5' 545°W scribed APS9BT

Steel sign post 72" long set due North 5.3' with signs 54.2' & 54.4' attached.

12-10-71

James Ekstrom

2/11/97 Brama, Schoonover

Set 8' steel sign post east 2.7' with signs

New L.T.S. east

[Handwritten signature]
7/20/72

Affidavit

F, G-10

Angle Point #1 of Allotment 1690

G. L. O. Resurvey notes of 1918

Iron post 3' long 1" diam. with brass cap
marked

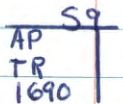

Found Iron Post in
good Condition. 11-1-71 James Ekstrom

To perpetuate this Corner I
scribed three new bearing trees.

Oak 6" ^{due} West 26.7' scribed AP159BT

Oak 7" 542°W 13.0' scribed AP159BT

Birch 11" 543°E 4.3' scribed AP159BT

steel sign post set due South
with signs 54-2 & 54-4 attached.
5.6'

12-9-71

James Ekstrom

James Ekstrom
7/20/72

Angle Point #4 of Allotment 1453

G.L.O. Resurvey notes of 1918

Iron post 3' long 1" diam. with brass cap
marked

TR
1453
AP 4

S9
1918

Angle Point #2 of Allotment 1722 and Angle

Point 5 of Allotment 1720

G.L.O. Resurvey notes of 1921

Iron post 3' long 1" diam. with brass cap
marked

TR
1720
55 | AD 5 | 54
AP 2
TR
1722
1921

Chained North from 1/4 cor. and no
evidence of iron monument was found
probably bladed out of road, because
of cut in grade. 7-71 Curt Kramer

North 1/16 corner Between Secs. 4-5

G.L.O. Resurvey notes of 1921

Iron post 3' long 1" diam. with brass cap
marked

N 1/16	
S5	S4
1921	

R. Oak 8" S33°W 137.1KS- 90.42'

Sept 1916

Chained to this location from the 1/4
cor. to the south, corner falls in sheared
area, probably taken out by cut or covered.

4-71

Cut Krause

Found 2" iron pipe at approx. location of N 1/16
iron is bent, but base is well set in ground
believe GLO iron may be buried beside 2" iron
as there is a road fill to west of corner
and 2" iron may have been placed next to GLO
iron. 4-8-79 Cut Krause

Corner falls in low area 35' east of road &
and in line with east edge of road to north

3/1/94 R. MAIN C. KRAUSE

FD 4 1/2" X 2" PIPE BENT. BELLEVUE TO BE COUNTY. TRAVERSED
FROM NW 1/4 OF 4 TO NW CORNER OF SEC 4 TO VERIFY CORRECT LOCATION
SET 2" X 4 1/2" MONUMENT W/ 3" BRASS CAP AT COUNTY POSITION.
COUNTY IRON IS NOW ON NORTH SIDE OF FOREST SERVICE
MONUMENT 6" BELOW GROUND. NEW MONUMENT IS 6" ABOVE
GROUND AND WITNESSED WITH:

R. PINE 9" S79°E 27.80 ft Tospk Mkd: N 1/6 S4 BT

W OAK 7" N 12°E 50.22 ft Tospk Mkd: N 1/6 S4 BT

W. OAK 6" N 56°W 8.30 Ft Tospk Mkd: N 1/6 S5 BT

8 FT STEEL SIGN POST 6.2 SOUTH 4.35 EAST

Center South $1/16$ corner of Section 4

G. L. O. Resurvey notes of 1921

Iron post 3' long 1" diam. with brass cap
marked

C
S $1/16$ | S 4
C
1921

J. Pine 10" N 29° E 374 1KS - 246.84'

Center 1/4 corner of Section 4

G.L.O. Resurvey notes of 1921

Iron post 3' long 1" diam. with brass cap
marked

C 4 S 4

1921

W. Oak 10" S55 1/2° E 133 IKS - 87.78'

FALLS IN GRASSY AREA + CLEARING - NO STUMP

Cottonwood 10" N71 1/2° E 79 IKS - 52.14'

FALLS IN GRASSY AREA + CLEARING - NO STUMP

10-19-93 RM + CK

FD. GLO IRON + CAP - IN PLACE 10" ABOVE GROUND

IN NORWAY PINE PLANTATION.

PLACED 3 ROCK AROUND IRON

MARKED NEW BT'S.

N. PINE 9 N17W 6.10' MKD C'14 S4 BT

N. PINE 9 N54E 7.50' " " " "

N. PINE 8 SOUTH 9.95' " " " "

8' STEEL SIGN POST SOUTH 3.3'

CORNER IS 60' NORTH OF FR 2868 SPUR B

AND ABOUT 60' W OF LOW GRASSY AREA

Angle Point #1 of Allotment 1722, Angle Point
#2 of Allotment 1721, Angle Point #3 of
Allotment 1719 and Angle Point #6 of Allotment
1720

G.L.O. Resurvey notes of 1921

Iron post 3' long 1" diam. with brass cap
marked

11-3-93 CK

TR 1720	TR 1719
AP 6	AP 3
AP 1	AP 2
TR 1722	TR 1721

1921

Fd. IRON + CAP - IN PLACE

10" ABOVE GROUND

CHAINED NORTH FROM C'4 - 696' - LINE + DISTANCE AT COR.

CORNER IS ON N. PINE RIDGE E+W - DESCENDS TO NORTH

4" TO 8" ASPEN STRIP - JUST TO SOUTH OF COR. (E+W)

MARKED NEW BT'S.

N. PINE	9	N3E	11.17'	MKD APS4 BT
N. PINE	8	N81E	28.00'	" " " "
N. PINE	10	N43W	6.64'	" " " "

Center North $\frac{1}{16}$ corner of Section 4

G. L. O. Resurvey notes of 1921

Iron post 3' long 1" diam. with brass cap
marked

11-3-93 GK

N $\frac{1}{16}$ S4

FD. IRON + CAP - IN PLACE

C

9" ABOVE GROUND - IN N. PINE PLANTATION

1921

CHAINED NORTH FROM AP - 696' - LINE + DISTANCE AT COR.

W. Oak 12" S $81\frac{3}{4}^{\circ}$ E 333 KS - 219.78'

Poplar 8" S $28\frac{1}{2}^{\circ}$ W 163 KS - 107.58'

CORNER ON SIDE SLOPE IN N. PINE PLANTATION
PLACED 3 ROCKS AROUND IRON FOR PROTECTION
ALOT OF N. PINE HAVE BEEN KILLED BY PORCUPINE

MARKED NEW BT'S.

N. PINE 10 NB1E 15.33' MKD CN $\frac{1}{16}$ S4 BT

N. PINE 9 S45W 20.37' " " " "

N. PINE 9 N33W 5.90' " " " "

PLACED FSLP ON 8" N. PINE N88 $^{\circ}$ W - 720' FROM CN $\frac{1}{16}$

TAG IS ON EAST SIDE OF FR 2868

Affidavit

C-12, 13

Angle Point #5 of Allotment 1721

G. L. O. Resurvey notes of 1921

Iron post 3' long 1" diam. with brass cap marked

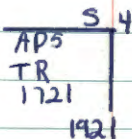

Found Iron Post in good Condition.

10-28-71

James Ekstrom

To perpetuate this corner I scribed three new bearing trees.

N Pine 18 " 72.8' S 18 E Scribed AP5 S4 BT

N Pine 19 " 63.3' S 20 W Scribed AP5 S4 BT

N Pine 11 " 70.7' N 61 W Scribed AP5 S4 BT

Steel sign post 72" long set due South 9.4' with signs 54-2 & 54-4 attached

1-31-72

James Ekstrom

31

Sec 4

Plantation

P.S.

P.V.T.

3-7-94 MK CK

NOW 22" N. PINE S 18 E - 72.8' SCRIBE VISIBLE

NOW DEAD PINE ²³ S 20 W - 63.3'

NOW 18.5" N. PINE N 61 W - 70.7' SCRIBE OVERRGROWN

MKD NEW BT

N. PINE 7 S 79 W - 58.10' MKD AP5 S4 BT

8' STEEL SIGN POSTS SOUTH 3.90' & WEST 3.70'

Ekstrom
5/14/73

Affidavit
Center East 1/16 corner of Section 4

G.L.O. Resurvey notes of 1921

Iron post 3' long 1" diam. with brass cap
marked

E 1/16

Found Iron post in  good condition.

S4

1921

10-28-71 James Ekstrom

Birch 6" S21°E 114.1KS- 75.24'

(Falls out in plantation)

R. Oak 8" S69°W 118.1KS- 77.88'

(Falls out in plantation)

To perpetuate this corner I scribed

Three New bearing Trees

Birch NOW ROTTED BIRCH STUMP + WINDFALL
38.8 N60°E Scribed CE 1/16 S4 BT

Birch NOW ROTTED BIRCH STUMP + WINDFALL
29.0 N11°E Scribed CE 1/16 S4 BT

N. Pine 17" 72.7' N50°W scribed CE 1/16 S4 BT

Steel sign post 72" long set due North

4.5' with signs 54-2-E 54-4 attached

8-1-72

James Ekstrom

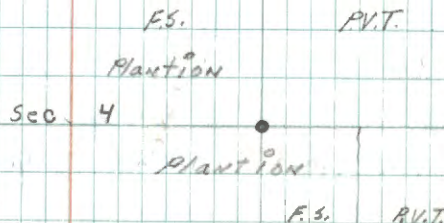

3-3-94 RM+CK

FDL IRON+CAP-IN PLACE - COVERED WITH DIRT
AT SE SIDE OF 4 BLAZED 11" R. OAK - OAK WILL
BE CUT DOWN - AS WE WILL DO L.T.S. N+E
NOW 20" N. PINE N50W 72.7' SCRIBE VISIBLE
MKD NEW BT'S.

N. PINE 8 S20W - 51.35' MKD CE 1/16 S4 BT

N. PINE 8 S82W - 37.80' " " " "

8' STEEL SIGN POSTS - NORTH 3.85' - EAST 4.40'

John
9/16/73

Alf. Lovit

C-10

Center West 1/16 corner of Section 4

G. L. O. Resurvey notes of 1921

Iron post 3' long 1" diam. with brass cap
marked W 1/16



10-27-71 James Ekstrom S 4
1921

Found iron post as described but Bent over.

W. Oak 8" N80°W 218 IKS - 143.88'

Dist. falls in sheard area

R. Oak 4" S26 1/4°E 250 IKS - 165.00

Dist. falls in sheard area

To perpetuate this corner I set a 2" dia. 5' long
galvanized steel pipe filled with concrete, and
capped with a 3" dia. brass tablet stamped.

T. 191N R28W

W 1/16
C - S 4

1972
RLS NO 6807
MAY 10 - 8-74

Witnessed by

Nov 9th 5" WHITE OAK S52°W 38.6 Ft. scribed CW 1/16 S 4 Bl.

Nov 15th 9" WHITE OAK S68°W 50.7 Ft. scribed CW 1/16 S 4 Bl.

Nov 15th 10" WHITE OAK S86°W 40.2 Ft. scribed CW 1/16 S 4 Bl.

72" steel sign post set East of Post with signs

54-2 1/2" x 4" attached.

REMOVE THIS SIGN POSTS
7-6-72

Curt Kramer

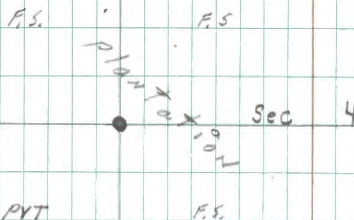

3/74 REMAIN

Fd MONUMENT AND BTS IN GOOD CONDITION

Add ~~SPICES FOR DISTANCE AND~~ NEW TAGS

STEEL SIGN POSTS 2.9 FT SOUTH 3.0 FT WEST

Angle Point #4 of Allotment 1721

G.L.O. Resurvey notes of 1921

Iron post 3' long 1" diam. with brass cap
marked

TR
1721
AP4

S 4
1921

Affidavit

D-12

W.C. for the S.E. 1/16 corner of Section 4

G.L.O. Resurvey notes of 1921

Iron post 3' long 1" diam. with brass cap
marked

W C

Found Iron Post in SE 1/16 S4

good Condition 10-28-71 1921

James Ekstrom

Mound of stone, 2' base, 1 1/2' high, west of
corner.To perpetuate this corner I scribed
these New bearing trees

DOWN DEAD 5 IN 5 IN 5 IN	Oak	5 "	51.9'	S 44° W	WC-SE 1/16 S4 BT
	Birch	7 "	39.7'	S 30° W	WC-SE 1/16 S4 BT
	N. Pine	25 "	251.6'	N 63° E	WC-SE 1/16 S4 BT

steel sign post 72" long set due South
3.5' with signs 54-2 & 54-4 attached.

1-31-73

James Ekstrom

35

3/2/94

Fd MONUMENT IN PLACE UP AND LEANING WILL
RETURN TO STRAIGHTEN. RESET MONUMENT NOW UP ±6"

WITNESSED WITH:

R PINE 11" N 70° W 59.65 FT TO Spk MKO: WCSE 1/16 S4 BT

R PINE 12" N 50° W 40.52 FT TO Spk MKO: WCSE 1/16 S4 BT

R PINE 11" N 4° W 50.29 FT TO Spk MKO: WCSE 1/16 S4 BT

8 FT STEEL POST 3.65 FT EAST F.S./W/ MONUMENT SIGN

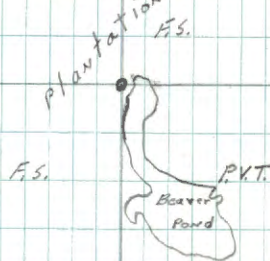

Ekstrom
3/16/73

Affidavit

D-12, 13

Angle Point #1 of Allotment 1723, Angle Point
#2 of Allotment 1536 and a point on the South
bdy. of Allotment 1721

G.L.O. Resurvey notes of 1921

Iron post 3' long 1" diam. with brass cap
marked

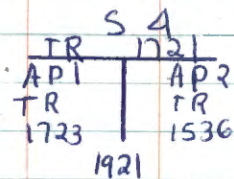

Found Iron Post in
good Condition.

10-28-71 James Ekstrom

To perpetuate This Corner I scribed

Three New bearing trees

NDW A BIRCH STUB 13" X 4"	54.7	HIGH SCRIBE VISIBLE N24E 54.7'	N24E scribed AP454 BT.
NDW 7" W. OAK N50E	66.1	SCRIBE OVERGROWN	N50E scribed AP454 BT
NDW 5" W. OAK N75E	66.1	SCRIBE OVERGROWN	N75E scribed AP454 BT

steel sign post 72" long set due North
5.7' with signs 54-2 & 54-4 attached.

1-31-72

James Ekstrom

36

3-2-94 RM + CK

FD. IRON CAP IN PLACE - IN OLD FENCE LINE
(DOWN) E+W IN ALDER SWAMP
MKD NEW BT

N. PNE 8 N60W 48.30 MKD AP 54 BT

8 FT STEEL SIGN POST 30 FT NORTH

FT WEST

Sec 4

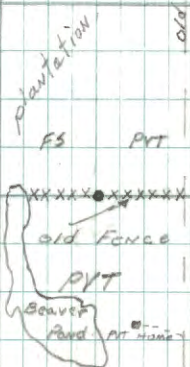

Calculus
8/14/73

Affidavit

B, C-12

Angle Point #1 of Allotment 1721 and Angle Point
#4 of Allotment 1719

G. L. O. Resurvey notes of 1921

Iron post 3' long 1" diam. with brass cap
marked

5 4
TR 1719
AP 4
AP 1
TR 1721
1921

Found iron post in
good condition.

10-28-71 James Ekstrom

To perpetuate this Corner I scribed
three New bearing Tree's.

Birch 6 17.3 N 9° E Scribed APS4 BT
Now 8" X 3 FT STUB SCRIBE OVERGROWN
Birch 6 33.4 N 45° E Scribed APS4 BT
Now A STUMP SCRIBE VISIBLE
Birch 6 6.3 S 48° E Scribed APS4 BT
Now 9" STANDING DEAD SCRIBE VISIBLE

Steel sign post 72" long set due North
6.7' with signs 54.2 & 54.4 attached

2-1-72

James Ekstrom

37

MKD NEW BT'S. 4-6-94
N. PINE 7 S 18 W - 60.37 MKD APS4 BT
N. PINE 7 N 81 W - 98.43 MKD APS4 BT
N. PINE 9 N 37 W 28.20 MKD APS4 BT

8 FT STEEL SEGN POSTS 2.85 SOUTH 4.6 NORTH

F.S.

P.V.T.

Plantation

Sec 4

Hwy 200

Ekstrom
2/1/72

Affidavit

B-12

North East 1/16 corner of Section 4
G.L.O. Resurvey notes of 1921
Iron post 3' long 1" diam. with brass cap
marked

NE 1/16 S4

found iron post in 1921

good condition 10-28-71 James Ekstrom

Poplar 4" N25 $\frac{3}{4}$ °E 106 IKS - 69.96'

(Falls in Plantation)

Poplar 5" S56°W 47 IKS - 31.02'

(Falls in Plantation)

To perpetuate this corner I scribed
three new bearing trees.

Oak 10" 66.2' S52°E scribed NE $\frac{1}{16}$ S4 BTOak 9" 56.8' S33°E scribed NE $\frac{1}{16}$ S4 BTBirch 10" 30.3' S20°E scribed NE $\frac{1}{16}$ S4 BT
Now 13" STANDBY DEAD SCRIBE VISIBLE

steel sign post 22" long set due
South 4.1 with signs 54-2, 54-4
attached

2-1-72

James Ekstrom

38

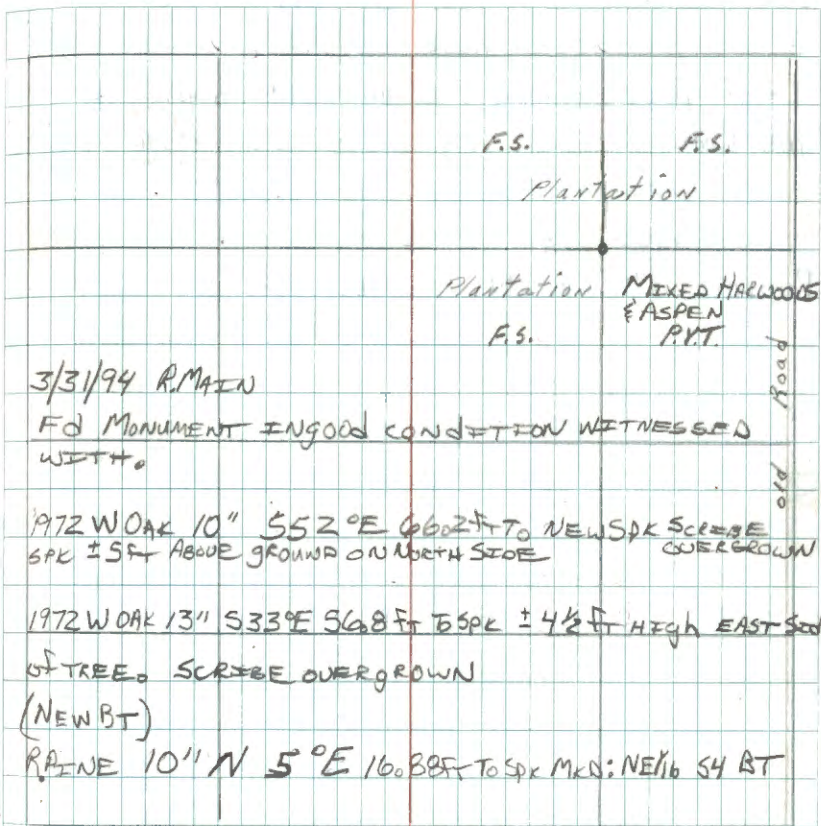

3/31/94 R. MAIN

FD MONUMENT IN GOOD CONDITION WITNESSED
WITH1972 W OAK 10" S52°E 66.2 FT TO NEW SPK SCRIBE
SPK ± 5" ABOVE GROUND ON NORTH SIDE1972 W OAK 13" S33°E 56.8 FT TO SPK ± 4 $\frac{1}{2}$ FT HIGH EAST SIDE
OF TREE. SCRIBE OVERGROWN

(NEW BT)

RAINE 10" N 5°E 16.8 FT TO SPK MKS; NE $\frac{1}{16}$ S4 BT

NWY 200

Ekstrom
8/16/73

Affidavit

0-10

South West 1/16 corner of Section 4

G. L. O. Resurvey notes of 1921

Iron post 3' long 1" diam. with brass cap
marked

SW 1/16 S4

10-27-71 James Ekstrom 1921

Found Iron Post in good Condition.

Poplar 3" N8°W 38.1Ks- 25.08'

to perpetuate this corner I scribed
three new bearing tree's

Oak	8"	41.0'	N30°W	scribed SW 1/16 S4 BT
Oak	14"	65.0'	N43°W	scribed SW 1/16 S4 BT
Oak	10"	75.4'	N79°W	scribed SW 1/16 S4 BT

Steel sign post 72" long with signs
54-2 & 54-4 attached due North
11.8'

1-19-72

James Ekstrom

39

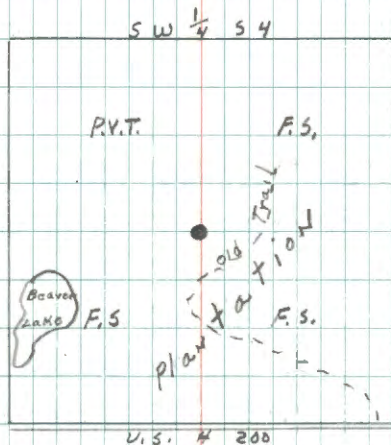

10-19-93 RM+CK

FD. IRON+CAP-IN PLACE - MARKED NEW BT

N. PINE 10 SWW 19.15' MKD SW 1/16 S4 BT

8' STEEL SIGN POSTS NORTH 3.85' + WEST 4.0'

CAP IS 8" ABOVE GROUND

APPROX. 250' WEST OF 4X4 CEDAR POST

WITH TAG FACING EAST - POST IS IN FIRE

BREAK - JUST WEST OF FR 2868

FD. TWIN W. OAK 10 N30W 41.0' SCRIBE OVERGROWN

FD. W. OAK 12.5' N79W 75.4' " "

FD. W. OAK 17" N43W 65.0' " "

REMOVED 6' SIGN POST 10/19/93

Ref. 1921

D-9,10

Angle Point #2 of Allotment 1723

G. L. O. Resurvey notes of 1921

Iron post 3' long 1" diam. with brass cap
marked

Found Iron Post
in good condition

SA
AP2
TR
1723

10-27-71 James Ekstrom

To perpetuate this Corner I
Scribed Three New bearing trees

Poplar	10 "	25.7'	N16°E	Scribed AP2 S4 BT
J. Pine	14 "	31.1'	S6°W	Scribed AP2 S4 BT
J. Pine	11 "	49.5'	S32°E	Scribed AP2 S4 BT

Steel sign post 72" long with signs
54-2 E 54-4 attached set due
East 13.2'

1-19-72
James Ekstrom

40

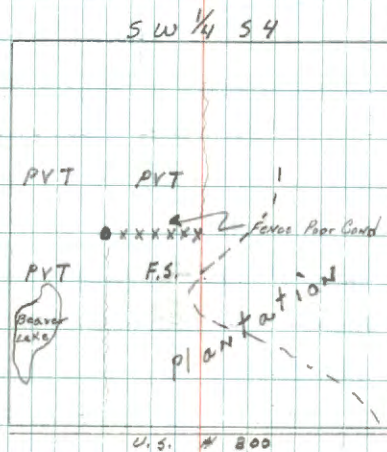

2-24-94 RM + CK

Fd. IRON IN PLACE 6' SIGN POST IN PLACE
ASPEN NOW 12 N16E-25.7 SCRIBE OVERGROWN
J. PINE NOW 16 S6W-31.1 SCRIBE VISIBLE
J. PINE NOW 13 NEARLY DEAD S32E 49.5' SCRIBE VISIBLE
NEW BT W. OAK 8 S80E 39.62' MND APS4 BT

Ekstrom
5/16/73

Point on the north bdy. of Allotment 1722 and a
Point on the south bdy. of Allotment 1720

G.L.O. Resurvey notes of 1921

Iron post 3' long 1" diam. with brass cap
marked

TR1720
TR1722
1921

41
704' S1W OF NW 1/4

4/6/94 R. MAIN C. KRAUSE

Fd IRON PIPE IN SPRUCE (±20yrs) PLANTATION IN PLACE
BUT BENT. STRAIGHTEN AND WITNESS WITH:
MONUMENT UP ±8"

W. OAK 6" N14W 70.56 FT TO SPK MKD: APS4 BT

W. OAK 5" S7°W 44.22 FT TO SPK MKD: BT

W. OAK 4" S59°W 42.25 FT TO SPK MKD: X BT

LSM SIGN ON 4" SPRUCE 3.5 FT NORTH OF CORNER

Affidavit
North West 1/16 corner of Section 4
G.L.O. Resurvey notes of 1921
Iron post 3' long 1" diam. with brass cap
marked NW 1/16 S4
Found as described 1921

10-27-71 James Ekstrom

R. Oak 6" N25°W 169 lks - 111.54'

No evidence Found Falls in Clearing

W. Oak 6" S43°W 262 lks - 172.92'

No evidence

To perpetuate this Corner I scribed
one new bearing tree. No other
tree's Near.

Birch 9" 6.0' N84°E scribed NW 1/16 S4 BT.

BIRCH IS NOW DEAD SNAG 8' HIGH AT N84E - 6.0'

SCRIBE VISIBLE AT UPPER BLAZE - BASE ROTTED
Steel sign post 72" long set due
West 6.4' with signs 54-2.5' 54-4
attached.

2-9-72

James Ekstrom

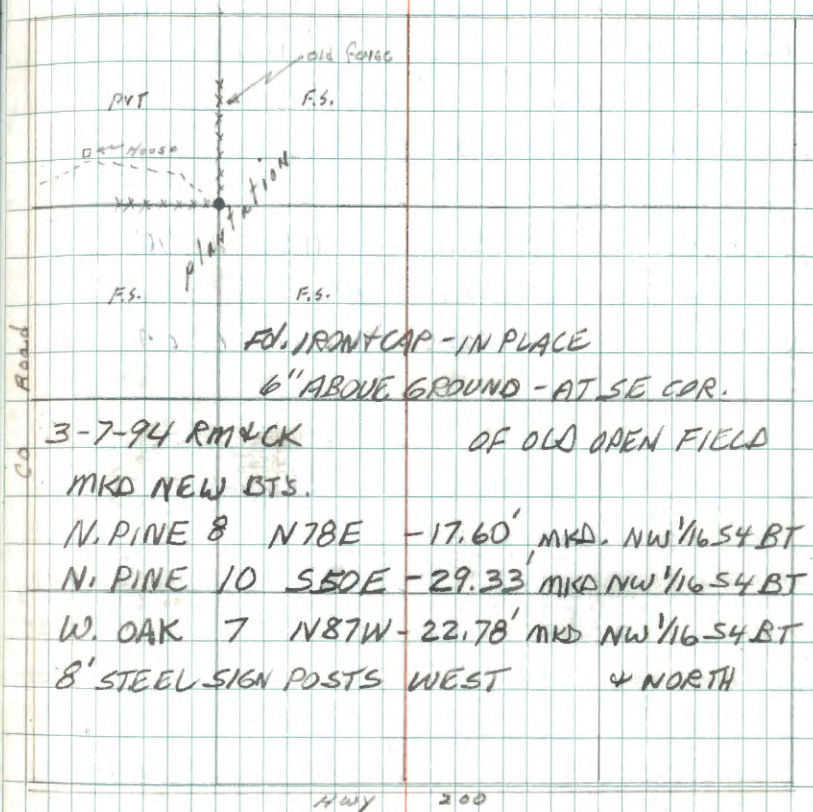

3-7-94 RM & CK OF OLD OPEN FIELD

MKD NEW BTS.

N. PINE 8 N78E - 17.60' MKD. NW 1/16 S4 BT

N. PINE 10 S80E - 29.33' MKD NW 1/16 S4 BT

W. OAK 7 N87W - 22.78' MKD NW 1/16 S4 BT

8' STEEL SIGN POSTS WEST & NORTH

Hwy 200

Ekstrom
3/13/74

T-3

Affidavit

Center & corner of Section 30

G.L.O. Resurvey notes of 1918

Iron post 3' long 1" diam. with brass cap

marked found in C & S 30

good Condition 12-21-72 1918

James Ekstrom

N. Pine 6" S $12\frac{1}{2}^{\circ}$ E 36 lks - 23.76'

(Now a 12" N Pine at record bearing & dist scribing visible)

W. Pine 6" N $56\frac{1}{2}^{\circ}$ W 94 lks - 62.04'

(Not Found)

To perpetuate this corner I scribed
three new bearing trees

N. Pine 12" N 88° E 19.5' scribed C/4 S 30 BT

N. Pine 13" South 4.3' scribed C/4 S 30 BT

N. Pine 13" S 60° W 30.8' scribed C/4 S 30 BT

steel sign post 72" long w/ F.S.

signs 54-2 & 54-4 attached set N 88° W

S.O.

3-28-73

James Ekstrom

43

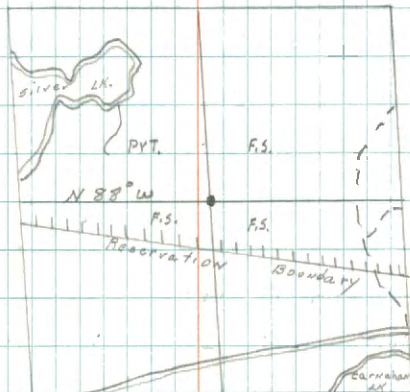

Ekstrom
9/20/73

Angle Point #4 of Allotment 1401

G. L. O. Resurvey notes of 1918

Iron post 3' long 1" diam. with brass cap
marked No evidence

Corner location	TR
	1401
	AP 4

Falls out w Beaver ⁵³⁰ 1918

Plowage. 12-21-72

James Ekstrom

W. C. for the N.W. 1/16 Corner of Section 30

G. L. O. Resurvey notes of 1918

Iron post 3' long 1" diam. with brass cap
marked No evidence Found NW 1/16 S30 WC

Corner Falls out in Beaver 1918

Flowage. 12-21-72 James Ekstrom

W. Pine 6" S27³⁰W 476 IKS - 314.16'

R. Oak 10" N24³⁰W 604 IKS - 398.64'

Q-7

Center South 1/16 corner of Section 20

G. L. O. Resurvey notes of 1918

Iron post 3' long 1" diam. with brass cap
markedFound in good S 1/16 } S 20
Condition }
11-9-72 James Ekstrom 1918

J. Pine 8" N 17½° E 131KS - 8.58'

(Now a 17" J. Pine at record bearing & dist scribe visible)

J. Pine 10" S 54½° E 102KS - 67.32' (Now a
burned rotted stump w/ scribing visible at
record bearing & dist.)

to perpetuate this corner I

Scribed three New bearing tree's

J. Pine 10" S 72° W 21.4' Scribed CS 1/6 S 20 BT
NOW ROTTED WINDFALL @ BCG AND DISTJ. Pine 8" S 47° W 27.1' Scribed CS 1/6 S 20 BT
NOW ROTTED WINDFALL FD SCRIBE & TAGJ. Pine 7" S 19° W 40.2' Scribed CS 1/6 S 20 BT
NOW ROTTED WINDFALL FD SCRIBE & TAG

Steel sign post 72" long w/ ss.

Signs 54-2 & 54-4 attached set due
South 60'.

3-21-73

James Ekstrom

47

5-31-00 R MAIN

Fd CORNER IN PLACE ON SMALL RIDGE. OLD TRAIL
WEST OF CORNER 10 FT. MIXED HARDWOODS
EAST OF CORNER AND MIXED JACK & RED PINE
WEST AND SOUTH OF CORNER. TRAIL DESCRIBED ABOVE
ENDS ± 300 SOUTH OF CORNER. THE TRAIL THAT BROUGHT
ME TO THIS CORNER IS WEST ± 300 FT. MKD NEW
BTS AS FOLLOWS:

R PINE 9½" S 22° W 40.88 FT TO SPK MKD S 20 BT

R PINE 15" S 68° W 48.10 FT TO SPK MKD S 20 BT

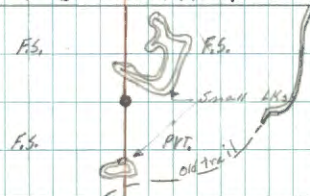
8 FT STEEL SIGN POST 206 FT EAST
LINE TO STANDARD SOUTH AND EASTJames Ekstrom
9/20/73

D-7

Affidavit

Center $\frac{1}{4}$ corner of Section 20

G.L.O. Resurvey notes of 1918.

Iron post 3' long 1" diam. with brass cap
marked found in road C $\frac{1}{4}$ S20

Condition 11-9-72 1918

James Ekstrom

J. Pine 8" N42 $\frac{1}{2}$ °E 47.1KS - 31.02'

(Now a J. Pine stump at record bearing & dist)

J. Pine 7" S4 $\frac{1}{2}$ °W 99.1KS - 65.34'(Now a 8" J. Pine snag at record bearing & dist
w/ scarce facing corner)To perpetuate this corner I
scribed three new bearing treesR. Oak 11" N87°E 21.0' Scribed C $\frac{1}{4}$ S20 BTW. Oak 13" S68°W 28.0' Scribed C $\frac{1}{4}$ S20 BTJ. Pine 14" N18°W 53.0' Scribed C $\frac{1}{4}$ S20 BT

Steel sign post 72" long w/F.S.

Signs 54-2 & 54-4 attached set due

North 5.0'

3-21-73

James Ekstrom

48

2-18-97 R.M. GB, JS

Set new 8" steel sign post west 7.25
New h.T.S. west signs att.
Painted existing BT's and placed new tags

8 FT STEEL SIGN POST 7.25 FT WEST

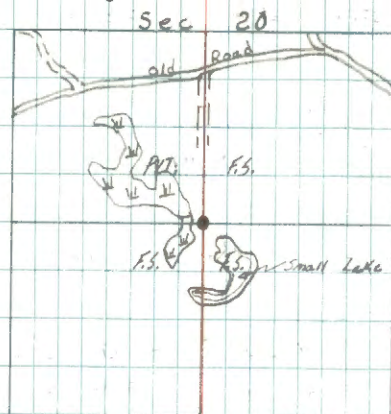
Ekstrom
2/21/73

Angle Point #1 of Allotment 1401

G.L.O. Resurvey notes of 1918

Iron post 3' long 1" diam. with brass cap
marked

AP 1
TR
1401

S 20
1918

D-6 Affidavit

Center West 1/16 corner of Section 20

G.L.O. Resurvey notes of 1918

Iron post 3' long 1" diam. with brass cap
marked

W 1/16

Found brass Cap pulled C ——— C

Out. Needs replacing S 20

11-9-72 James Ekstrom 1918

W. Pine 5" S41½°E 54 IKS - 35.64'

(Now a "W. Pine at record bearing & dist ^{scribe} overgrown)

N. Pine 8" N22¾°W 30 IKS - 19.80'

(Now a pine stub at record bearing
& dist part of scribe visible)

to perpetuate this corner I set
a 5' long 2" dia galvanized steel pipe
filled w/ concrete & capped w/ a 3" dia
brass tablet stamped

T 14111 1928 W

cw 1/6 S 20

1973

R.L.S. X.O.

buried G.L.O. Pipe
along side.

From which bears:

N Pine 19" S 72°E 40.7' scribed cw 1/6 S 20 BT

N Pine 16" S 57°E 34.4' scribed cw 1/6 S 20 BT

N Pine 19" S 3 1/4° 45.8' scribed cw 1/6 S 20 BT

Steel sign post 72" long w/ F.S.

signs 54.2' & 54.4' attached set due North
5.0.'

3-22-73

James Ekstrom

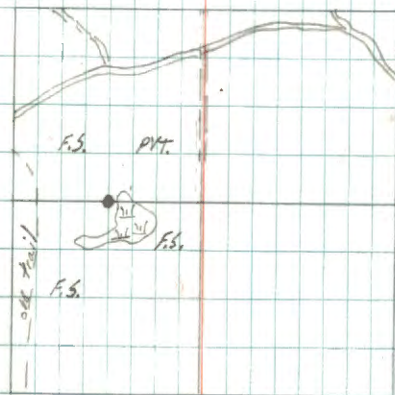

2/18/97 GB, RM, JS

New Line To Standard north & east

8 FT STEEL SIGN POST 4.0 FT EAST

Angle Point #4 of Allotment 1401

G. L. O. Resurvey notes of 1918

Iron post 3' long 1" diam. with brass cap
marked

TR
1401
AP 4

S20
1918

South West 1/16 corner of Section 20

G. L. O. Resurvey notes of 1918

Iron post 3' long 1" diam. with brass cap
marked

SW 1/16 S20

1918

N. Pine 6" N29°E 374 lks - 246.84'

N. Pine 8" S21°W 280 lks - 184.80'

M, N-5 Affidavit

Angle Point #3 of Allotment 1563

G.L.O. Resurvey notes of 1918

Iron post 3' long 1" diam. with brass cap
marked

Found Iron Post s 18° 17' E
in good Condition. 1918

11-10-71 James Estrom

To perpetuate this Corner I scribed

three New bearing trees

N. Pine 14 " S 5° W 66.3' scribed AP3 BT

N. Pine 19 " S 19° E 95.2' scribed AP3 BT

Tamarack 15 " S 81° E 120.3' scribed AP3 BT

Steel sign post 72" long set due
North 8.7' with signs 54-2, 54-4
attached.

2-16-72

James Estrom

53

2-25-08 R MAIN

8 FT STEEL SIGN POST 203' SOUTH OF LINE TO
STANDARD NORTH AND SOUTH 0

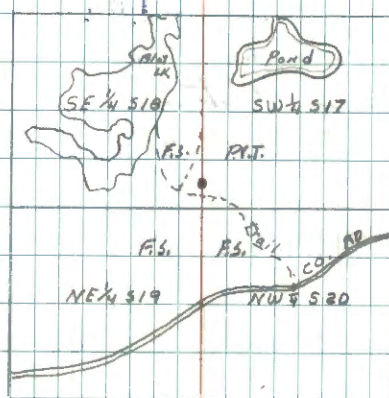

James Estrom
7/13/72

M-5

South 1/16 corner Between Sections 17-18

G.L.O. Resurvey notes of 1918

Iron post 3' long 1" diam. with brass cap
marked No evidence S 1/16

Found. Search area falls S18 | S17

in heavily logged over area 1918

11-10-71 James Ekstrom

W. Pine 8" S26°E 991KS- 65.34'

N. Pine 8" N42 1/2°W 1281KS- 84.48'

4-12-07 Jim Schoonover, Rob Mann, Curt
Gutler

Found Brass cap Flush to Ground

Found W. Pine Stump @ Bearing + Distance

Found R. Pine Stump @ Bearing + Distance
(scribe visible)

NEW TIE TREES

W. Pine 10" S83°E 18.25' MKD S18-BT

R. Pine 15" S4°W 44.35 MKD S17-BT

2-25-08 R. MAIN

8 FT STEEL SIGN POSTS 2035 SOUTH 1055 NORTH
LINE TO STANDARD NORTH AND SOUTH 0

East 1/16 Corner Between Sections 8-17

G.L.O. Resurvey notes of 1918

Iron post 3' long 1" diam. with brass cap
marked S 8

Local Resident says E 1/16

this Corner was destroyed S 17
year's ago. 1918

11-10-71 James Ekstrom

J. Pine 14" S 58 1/2° W 381.1 Ks - 251.46'

W. Oak 8" N 34° W 99.1 Ks - 65.34'

Affidavit

J-6

West 1/16 Corner Between Sections 8-17

G. L. O. Resurvey notes of 1918

Iron post 3' long 1" diam. with brass cap
marked S 8Found Iron post W 1/16
in good condition S 17

11-9-71 James Ekstrom 1918

Tam. 6" N 15 3/4° E 74 lks - 48.84'

(Now a Tam stub at record bearing & dist ^{Scribed} visible)

W. Pine 18" S 0° 45' W 140 lks - 92.40'

(Not found)

To perpetuate this corner I scribed three
New bearing trees.

N. Pine 22 " 113.5' N 9° E scribed W 1/4 S 8 RT

Tamarack 7 " 58.4' N 27° W scribed W 1/4 S 8 RT

Tamarack 7 " 59.7' N 44° W scribed W 1/4 S 8 RT

steel sign post 72" long set due south
C.B. with signs 54.2 & 54.4 attached.

2-11-72

James Ekstrom

56

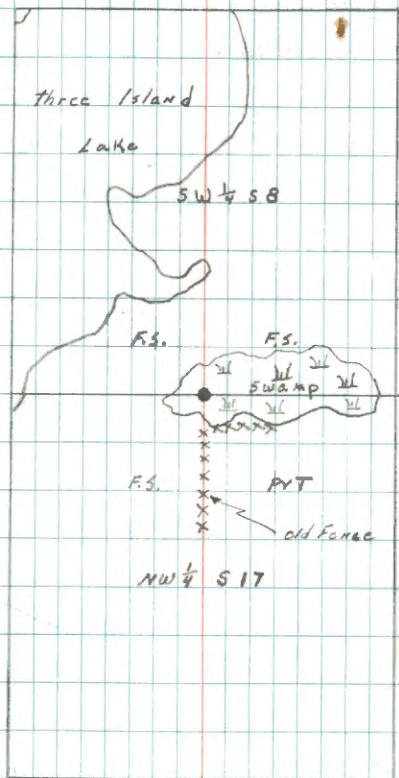

Ekstrom
8/14/73

L-7

Center $\frac{1}{4}$ Corner of Section 17

G. L. O. Resurvey notes of 1918

Iron post 3' long 1" diam. with brass cap
marked $C\frac{1}{4}$ S17.

Found ~~lost~~ Post in 1918

good Condition 11-10-71 James Ekstrom

W. Oak 20" N47 $\frac{1}{4}$ °E 338 IKS - 223.08'

N. Pine 8" S22°W 224 IKS - 147.84'

57

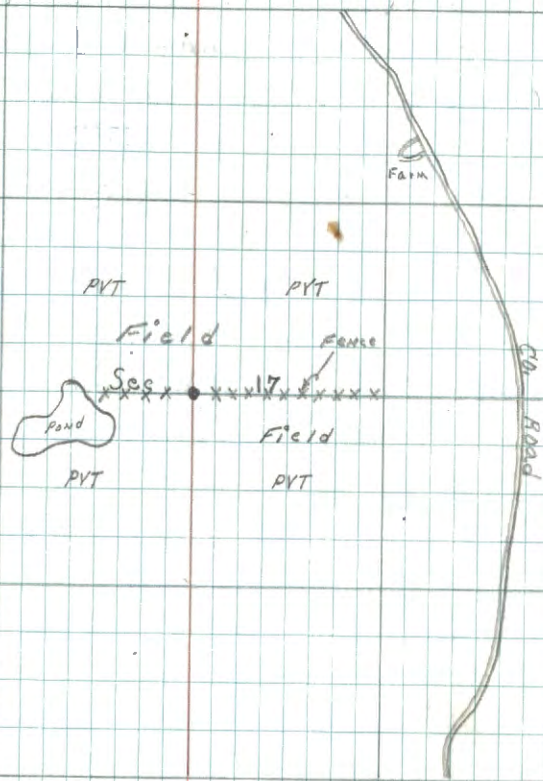

L-8 Affidavit

Center East 1/16 Corner of Section 17

G.L.O. Resurvey notes of 1918

Iron post 3' long 1" diam. with brass cap

marked Found Iron Cap E 1/16

in place 6" Fence post C S17 C

beside iron, Fence lines run 1918

E^s W^s N. from corner, 4-15-71 Curtis R. Kraus

Elm 6" N152°E 305.1KS - 201.30'

Now a 15" N152°E 201.30' "Dying Elm" ^{No} scribe _{visited}

Basswood 10" S71°W 247.1KS - 163.02'

(Fall out in pasture land.)

Found brass Cap badly bent so replaced it.

To perpetuate this Corner I set a 2" dia. 40" long galvanized steel pipe, filled with concrete and capped with a 3" dia. brass tablet as follows.

(G.L.O. Pipe buried along side)

T141M R23W

"New bearing tree's

C.E. No 517

"W. Oak. 6" N22°E 8.6' Scribed C.E. No 517 BT. 1972

"W. Oak. 9" N74°E 44.4' Scribed C.E. No 517 BT. P.L.S. No.

"W. Oak. 6" N11°W 66.8' Scribed C.E. No 517 BT.

"Steel sign post 72" long set 2' in ground next to

brass cap with sign 54.4 attached. 5-2-72

James Christman

Alenko
7/13/72

L-6 Affidavit

Center West 1/16 Corner of Section 17

G. L. O. Resurvey notes of 1918

Iron post 3' long 1" diam. with brass cap
marked

W 1/16

Found Iron



Post in good Condition S17

11-10-71 James Ekstrom 1918

Poplar 8" N63°E 53 KS- 34.98'

Fall in clearing.

W. Pine 6" S63 1/4°E 93 KS- 61.38'

Now a stump with scribbling visible.

To perpetuate this Corner I scribed
three new bearing trees.

Oak 4 Now 12' 25.7' S 82°E scribed cwt to S17 BT

Oak 5 Now 11' 28.3' S 43°E scribed cwt to S17 BT

Oak 6 Now 13' 35.7' S 15°W scribed cwt to S17 BT

steel sign post 72" long set due North
7.3' with signs 54.2 & 54.4 attached.

3-14-72

James Ekstrom

3-11-14 R. MAIN

FOUND IRON IN PLACE UNDER FENCE LINE UP
3" O. P.I.A.C.E. TAGS ON 1972 B.T.S. HEAVY STEEL
SIGN POST NORTH 5.0 FT

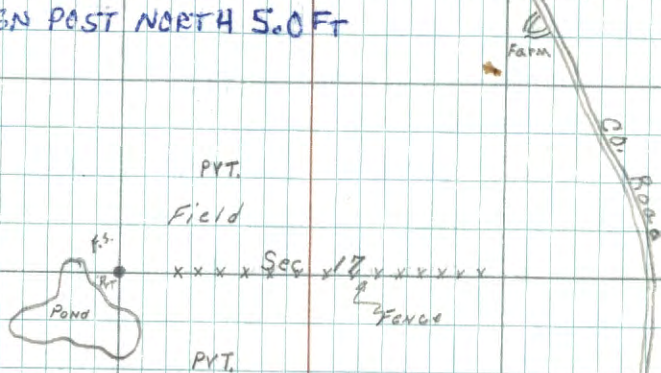

Ekstrom
8/10/73

L-5,6 Affidavit

Special M.C. on the Centerline of Section 17

G. L.O. Resurvey notes of 1918

Iron post 3' long 1" diam. with brass cap
marked

Found Iron post SMC $\begin{matrix} \text{c} & \text{---} & \text{c} \\ & | & \\ & 517 & \\ & | & \\ & \text{c} & \text{---} & \text{c} \\ & | & \\ & 517 & \\ & | & \\ & \text{c} & \text{---} & \text{c} \end{matrix}$
in good Condition 1918

11-10-71 James Ekstrom

Poplar 6" N18 $\frac{3}{4}$ °E 115 IKS - 75.90'

Poplar 8" S49 $\frac{1}{2}$ °E 68 IKS - 44.88'

To perpetuate This Corner I scribed
two New bearing trees

Oak (RED) SHOW "20" 31.0' S 86°E Scribed SMC 517 BT

Oak (WHITE) " 94.0' S 30°E Scribed SMC 517 BT
HALF EATEN BY BEAVER

Steel sign post 72" long set due East
12.3' with signs 54-2 & 54-4 attached.

2-14-72

James Ekstrom

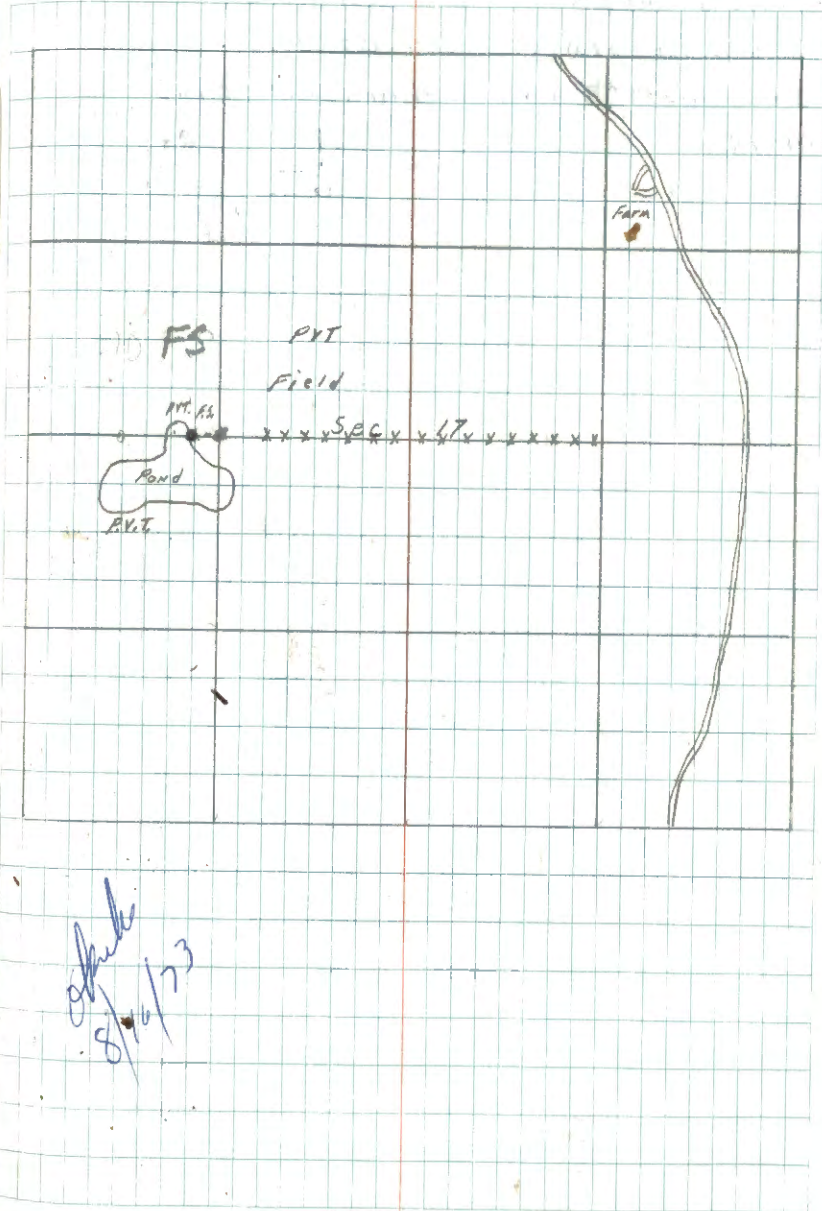

Angle Point #4 of Allotment 1563

G.L.O. Resurvey notes of 1918

Iron post 3' long 1" diam. with brass cap
marked

TR
1563
AP 4

S 17
1918

South West 1/16 Corner of Section 17

G.L.O. Resurvey notes of 1918

Iron post 3' long 1" diam. with brass cap

Marked

SW 1/16 S17

1918

N. Pine 6" N84°E 86 IKS - 56.76'

N. Pine 10" S1°W 79 IKS - 52.14'

Special M.C. on the West $1/16$ line of Sec. 17

G.L.O. Resurvey notes of 1918

Iron post 3' long 1" diam. with brass cap
marked

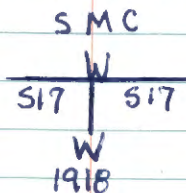

W. Pine 5" S58 $\frac{3}{4}$ °E 511Ks- 33.66'

N. Pine 8" S30 $\frac{1}{4}$ °W 881Ks- 58.08'

L-3

Affidavit

Center $\frac{1}{4}$ Corner of Section 18

G.L.O. Resurvey notes of 1918

Iron post 3' long 1" diam. with brass cap
marked Pound in good C $\frac{1}{4}$ S18

Condition - 11-16-72 1918 B.C. set

cc. Done

9/17/85 JA, BA, GB James Ekstrom 7" above grd.

N. Pine 8" S33 $\frac{1}{4}$ ° E 147 lks - 97.02'(Now a 22" N. Pine at record bearing & dist scribe ^{over} grown)

N. Pine 6" N58° W 72 lks - 47.52'

(Now a 23" N. Pine at record bearing & dist
scribe visible)

To perpetuate this Corner I
scribed two new bearing trees and
rescribed the N.W. G.L.O. bearing tree.

N. Pine ~~20~~ 25" N58° W 47.52' rescribed C $\frac{1}{4}$ S18 BTN. Pine 18 19" N60° E 82.6' scribed C $\frac{1}{4}$ S18 BTN. Pine 24 26" N89° E 70.4' scribed C $\frac{1}{4}$ S18 BT

Line to std. goes west.

Steel sign post 22" long w/ F.S.

Signs 54.2 & 54.4 attached and set
due South 4.7'

4-12-73

James Ekstrom

64

3-24-2014 R. MAIN M. HUGHES

Add 8 FT. STEEL SIGN POST 2.7' WEST.

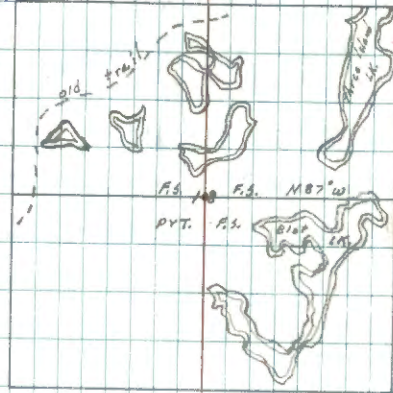
LTS MTR WEST. N. PINE BT 82.6 FT NOW
A WINDFALL.

Added
9/10/83

Affidavit 45-3

W.C. for the Center North 1/16 Corner of Sec. 18

G.L.O. Resurvey notes of 1918

Iron post 3' long 1" diam. with brass cap marked

Found in good Condition $\begin{matrix} W & C \\ & C \\ N & 1/16 & S & 18 \\ & C & & \\ & & & 1918 \end{matrix}$

11-16-72 James Ekstrom

9/17/85 J.A. B.C. 6" high

J. Pine 8" N54°E 138 IKS - 91.08'

(Now a 15" J. Pine at record bearing & dist scribe visible)

J. Pine 10" S70 1/2°W 98 IKS - 64.68'

(Now a 17" J. Pine at record bearing & dist scribe ^{over} grown)

Now a windfall

To perpetuate I scribed two new bearing trees and rescribed the N.E. G.L.O. Bearing tree.

N. Pine	20"	19"	S 72°W	87.7'	Scribed ^{vis} WCS 18 BT
^{Triple} Birch	9"	9"	S 42°W	9.3'	Scribed ^{Dead} WCS 18 BT
J. Pine	16"	15"	N 54°E	91.08'	Rescribed ^{vis} WCS 18 BT

Steel sign post 22" long. w/FS.
Sign 544 attached set due South
6.4', Both signs attached.

4-12-73

James Ekstrom

Corner falls on So. edge of pond in water



Photo
10/2/73

L-2

Affidavit

Center West 1/16 Corner of Section 18

G.L.O. Resurvey notes of 1918

Iron post 3' long 1" diam. with brass cap

marked found in

W 1/16

good condition

C ————— C

S 18

1918

11-16-72 6" up

9/17/85 JA James Ekstrom
cc. Done

N. Pine 8" S 86° E 227.1 KS - 149.82'

(Now a 19" N Pine At record bearing & dist Scribe overgrown)

Poplar 10" S 20° W 114.1 KS - 75.24'

(Not Found)

to perpetuate this corner I
scribed three new bearing tree's

N. Pine 20" 19" S 58° W 89.0' Scribed CW 1/16 S 18 BT

Aspen 14 8" S 35° W 47.3' Scribed CW 1/16 S 18 BT

Aspen 16 4" S 7° W 69.4' Scribed CW 1/16 S 18 BT

Steel sign post 72" long w/ F.S.
Signs 54-2 & 54-4 attached and set
due North 5.6'. 8" steel sign post east
2.75' - both signs attached.

4-11-73

James Ekstrom

Line to Std. north + east

Ekstrom
9/24/83

South West 1/16 Corner of Section 18

G. L. O. Resurvey notes of 1918

Iron post 3' long 1" diam. with brass cap
marked

SW 1/16 S18

1918

N. Pine 6" S20°W 35 1/2 - 23.10'

W. Pine 8" N48½°W 106 1/2 - 69.96'

Angle Point #1 of Allotment 1637 and a point on
the west bdy. of Allotment 1598

G.L.O. Resurvey notes of 1918

Iron post 3' long 1" diam. with brass cap
marked

		TR
APT		1598
TR		
1637		
		318
		1918

K, L-2

Affidavit

Angle Point #1 of Allotment 1563 and a point
on the West bdy. of Allotment 1554

G.L.O. Resurvey notes of 1918

Iron post 3' long 1" diam. with brass cap
marked

Found in good

Condition

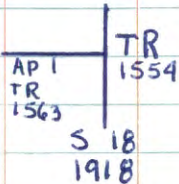

11-16-72

James Ekstrom
cc. Done

9/17/85 J.A. Fd. I.R. 8" above grd.

to perpetuate this Corner I scribed
three New bearing trees

Tree	Height	Bearing	Distance	Notes
N. Pine	18"	N 19° W	89.1'	Scribed AP 518 BT
Aspen	8"	N 80° W	19.7'	Scribed AP 518 BT
Aspen	8"	S 48° W	13.0'	Scribed AP 518 BT

Steel sign post 72" long w/F.S.
Signs 54-2' & 54-4' attached and set
due North 5.4'

Fd. 8" steel sign post south 2.40' both signs

4-11-73

James Ekstrom

Fd. BT mkd. by Bill Olson

6" R. Oak N 11° W 81.7' Scribe vis.

L.T. Standard north & south

69

Corner falls on west bank of pond
running N & S.

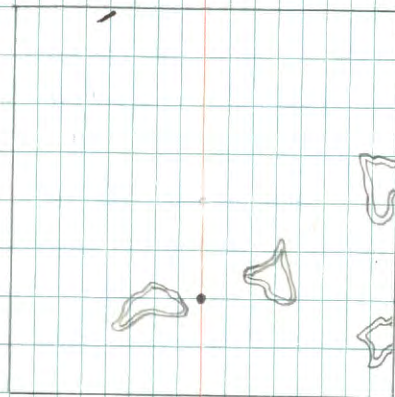

Shubs
9/20/73

affidavit K-2

North West 1/16 Corner of Section 18

G.L.O. Resurvey notes of 1918

Iron post 3' long 1" diam. with brass cap
marked Found Bend over NW 1/16 S18

Needs replacing 11-16-72 1918

9/17/85-GB, BA James Ekstrom

J. Pine 10" S66°45'E 550 lks - 363.00'

(Now a Fall ^{Now a windfall} Pine snag at record bearing ^{Scribe} ^{Verdick} ^{over ground})

Poplar 6" S66°45'W 153 lks - 100.98'

(Now a 14" Aspen at record bearing ^{Scribe} ^{Verdick} ^{over ground})
Aspen windfall

To perpetuate this corner I set a
5' long 2" dia galvanized steel pipe
filled w/ concrete & capped w/a 3"
dia brass tablet stamped

Fd. B.C. 12" above water surface. T141N R28W

set G.L.O. Best pipe along NW 1/16 S18

side 1973

R.H.S. ND

From which bears

R. Oak 8" N 89°W 31.8' Scribed NW 1/16 S18 BT

R. Oak 7" N 73°W 40.1' Scribed NW 1/16 S18 BT

W. Oak 9" N 23°W 47.0' Scribed NW 1/16 S18 BT

Scribed closed
on all 3 BT'S.

Steel sign post 72" long w/F.S.
Signs 54-2 & 54-4 attached due south
4.5', 8" steel sign post 4.5' east - both signs
Line to Standard east & south

4-11-73

James Ekstrom

Fd. F.S. L.P. on a 4x4 133' north of
corner on south side of woods trail
corner falls in open water
channel around bog. (NE-SW)

James Ekstrom
4/4/73

Attidavit

F-5

North 1/16 Corner Between Sections 7-8

G.L.O. Resurvey notes of 1918

Iron post 3' long 1" diam. with brass cap

marked Found iron N 1/16

post in good Condition S 7 | S 8

11-11-71 James Ehtum 1918

Maple 9" S38 $\frac{3}{4}$ ° E 137.1Ks- 90.42'

(Not Found)

Poplar 14" S35°W 177.1Ks- 116.82'

(Not Found)

To perpetuate this Corner I

scribed three New bearing Trees

Oak 7 " 17.5' S82°E scribed N $\frac{1}{16}$ S8BT

Oak 5" 30.0' S14°E scribed N $\frac{1}{16}$ S8BT

Oak 7 " 7.8' S45°W scribed N $\frac{1}{16}$ S7BT

Set a steel sign post 72" long

with sign's 54.2 & 54.4 attached

due South 7.7'

1-18-72

James Ehtum

71

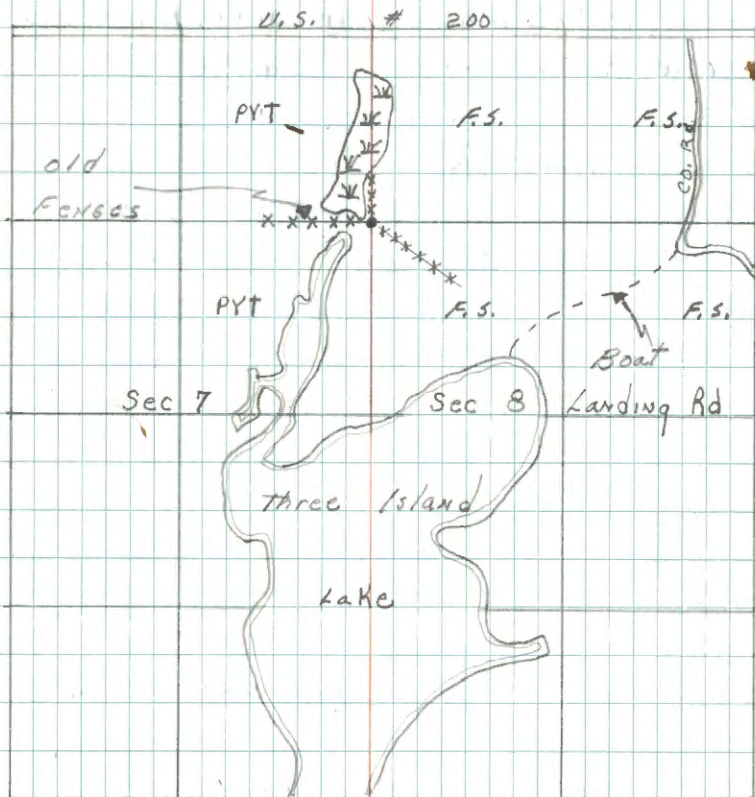

sketch
8/16/73

Center $\frac{1}{4}$ Corner of Section 8

G.L.O. Resurvey notes of 1918

Iron post 3' long 1" diam. with brass cap
marked Found Iron $\frac{1}{4}$ CAP C $\frac{1}{4}$ SB

in place, in good condition 1918

Falls in fence line 4-71 Out Kinner

J. Pine 10" S78°E 90 IKS - 59.40'

No EVIDENCE: BRG & DIST FALL IN FIELD

W. Pine 7" N24 $\frac{1}{2}$ °W 87 IKS - 57.42'

No EVIDENCE @ BRG & DIST

G.L.O. CAP IS TURNED @ ANGLE
TO THE LINE

NEW BT'S

12 $\frac{1}{2}$ " OAK N54°W 46.10 SCRIBED C458 BT7 $\frac{1}{2}$ " OAK S33°W 44.35 SCRIBED C458 BT

17" R. PINE S29°E 84.75 SCRIBED C458 BT

SET 12" LONG STEEL FENCE POST

DUE SOUTH 1.90' WITH

F.S. SIGNS 54-2344 ATTACHED

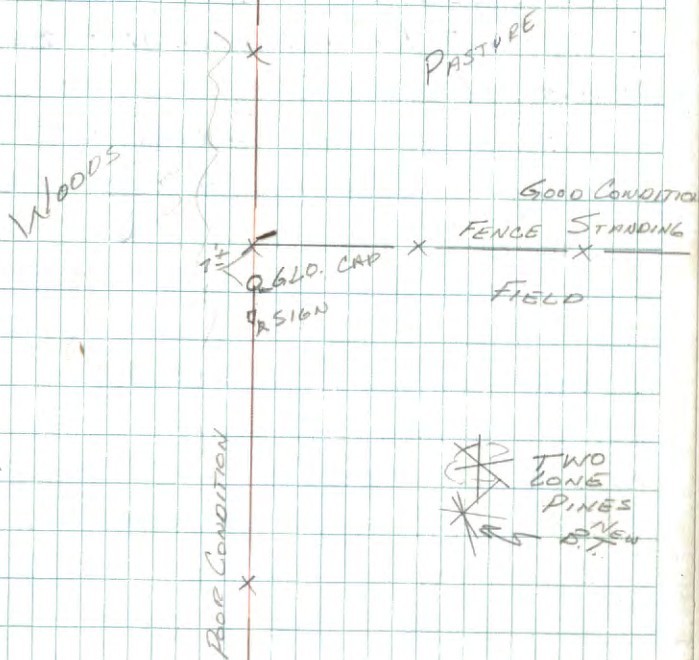
Affidavit 9/10/71
WoodsShuler
9/9/71

Affidavit.

F-7

Center North 1/16 Corner of Section 8
G. L. O. Resurvey notes of 1918
Iron post 3' long 1" diam. with brass cap
marked Found Iron Post in
good Condition.

11-11-71 James Ekstrom

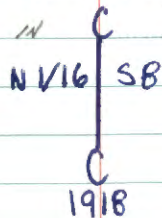

R. Oak 8" S112°E 453.1Ks - 298.98'

(Not found)

N. Pine 7" S53°W 412.1Ks - 276.92'

(Now a 22" at record bearing & dist
scribe over ground)

To perpetuate this corner I scribed
three new bearing trees,

Poplar 8" 10.3' N71°E scribed CN 1/16 SB

Oak 9" 56.8' N12°W scribed CN 1/16 SB

Oak 5" 29.0' S28°W scribed CN 1/16 SB

Steel sign post with signs 54-2 & 54-4
attached and set due North 5.0'

1-18-72

James Ekstrom

73

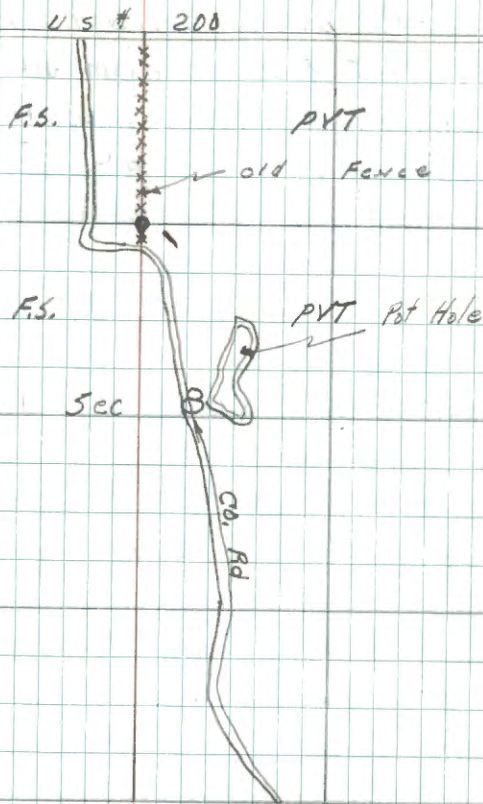

Ekstrom
8/16/73

Affidavit

G-8

Center East 1/16 Corner of Section 8

G.L.O. Resurvey notes of 1918

Iron post 3' long 1" diam. with brass cap

marked Found Iron E 1/16

Post in good Condition C — C

11-11-71 James Ekstrom 1918

J. Pine 12" S89°W 393 lks - 259.38'

R. Oak 6" N184°W 316 lks - 208.56'

to perpetuate this corner I scribed
three New bearing Trees.

Birch 6" 3.65' S40°E scribed CE 1/16 SB BT ✓

Birch 6" 8.1' S22°W scribed CE 1/16 SB BT ✓

Birch 8" 22.4' N10°W scribed CE 1/16 SB BT ✓

set a steel sign post 72" long
with signs 54-2 & 54-4 attached
due west 7.9'

Ekstrom
 1/20/72

1-19-72

James Ekstrom

74

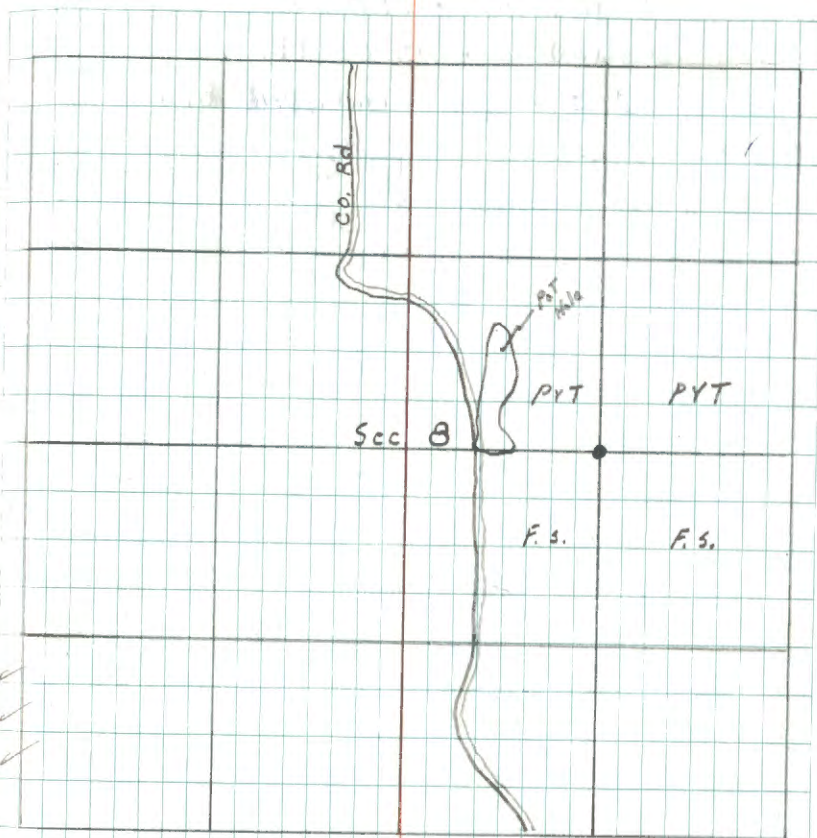

G-7, 8

W.C. for Angle Point #2 of Allotment 1331

G. L. O. Resurvey notes of 1918

Iron post 3' long 1" diam. with brass cap

marked Found Iron cap

S 8	WC
AP 2	
FR	
1331	
1918	

in place, Iron is in 15"

of water at west edge of

a small pond, across from

a farm, at base of road fill 7-71 Cont. K. K. K.

Angle Point #2 of Allotment 1528

G. L. O. Resurvey notes of 1918

Iron post 3' long 1" diam. with brass cap
marked

S	B
	AP2
	TR
	1528
	1918

Affidavit

H-8

South East 1/16 Corner of Section 8

G. L. O. Resurvey notes of 1918

Iron post 3' long 1" diam. with brass cap
marked Found IRON SE 1/16 SB

Post in good Condition. 1918

11-11-71 James Ekstrom

Poplar 5" N58°E 71KS - 4.62

(Not Found)

R. Oak 6" N86½°W 1271KS - 83.82'

(Now a 21" at record bearing & dist
scribe overgrown)to perpetuate this Corner I scribed
Three New bearing Trees.

Oak 10" 61.7' N22°E scribed SE 1/6 SBBT

Oak 6" 51.5' N21°W scribed SE 1/6 SBBT

Oak 15" 37.8' N76°W scribed SE 1/6 SBBT

Steel sign post 72" long with signs,
54-2 & 54-4 attached due East 10.1

1-20-72

James Ekstrom

77

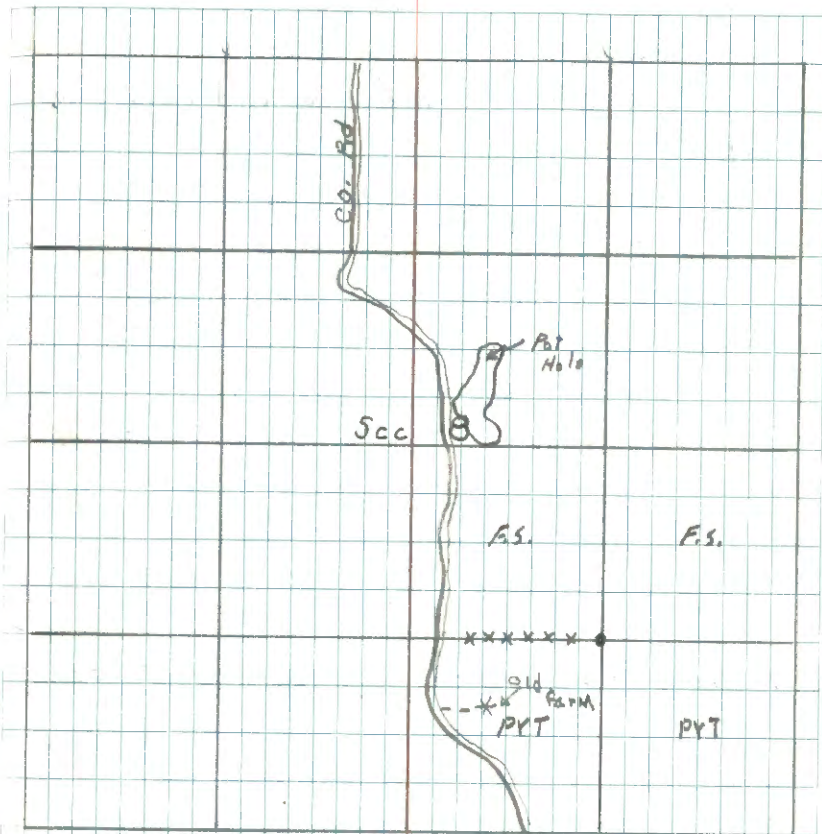

Ekstrom
8/16/73

Hwy 7, 8,
 Angle Point #3 of Allotment 1331
 G.L.O. Resurvey notes of 1918
 Iron post 3' long 1" diam. with brass cap
 marked

TR
 1331
 AP 3
 S 8
 1918

FOUND BRASS CAP BENT OVER
 @ FENCE CORNER

RESET CORNER TO CORRECT POSITION

NEW BT'S

8" MAPLE S58°W 17.21 SCRIBED AP 3 S 8 BT

8" OAK S35°E 30.65 SCRIBED AP 3 S 8 BT

11" ASPEN N82°E 30.34 SCRIBED AP 3 S 8 BT

SET 72" LONG STEEL POST DUE EAST
 2.82' WITH F.S. SIGN 54-254 ATTACHED

[Signature] Kelly Coogye
 9/10/71 9/11/21

Affidavit 9/10/71
 who

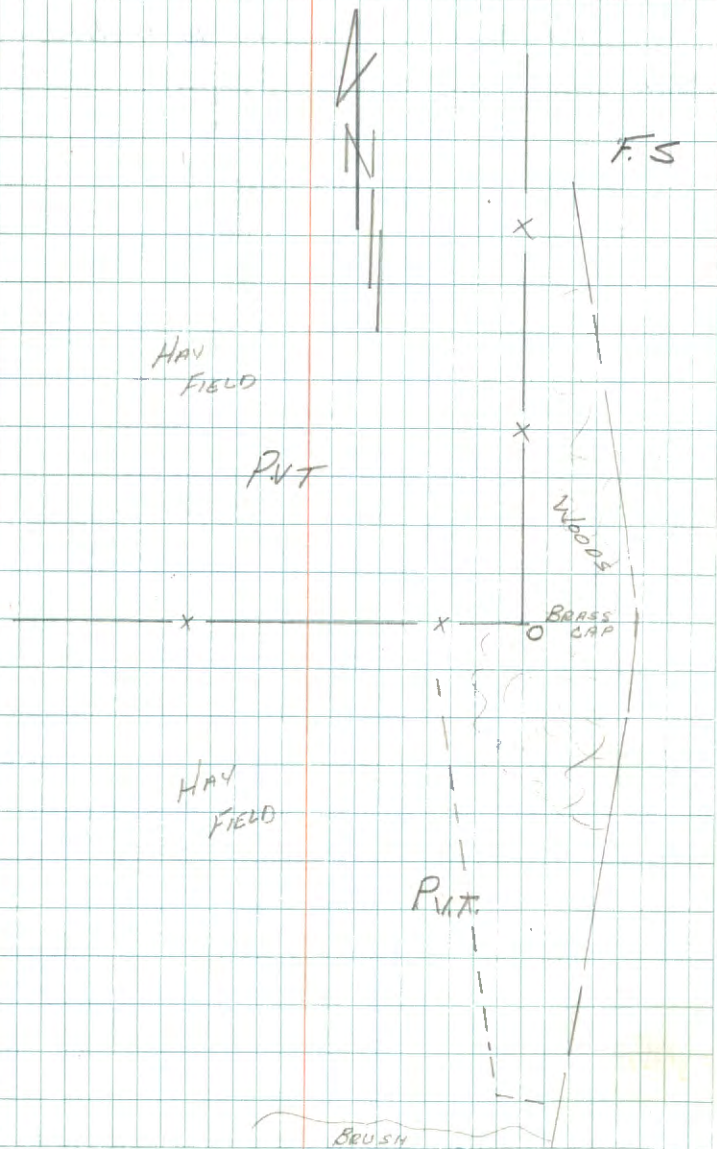

Angle Point #2 of Allotment 1531

G.L.O. Resurvey notes of 1918

Iron post 3' long 1" diam. with brass cap
marked

S.P.
| AP2
| TR
| 1531
1918