

CORNER
RESTORATION

T14N R28W

141-28

RS

FIELD BOOK

820012

BOOK NO. 1

CORNER RESTORATION T14N R28W

T. 191N

R. 28W

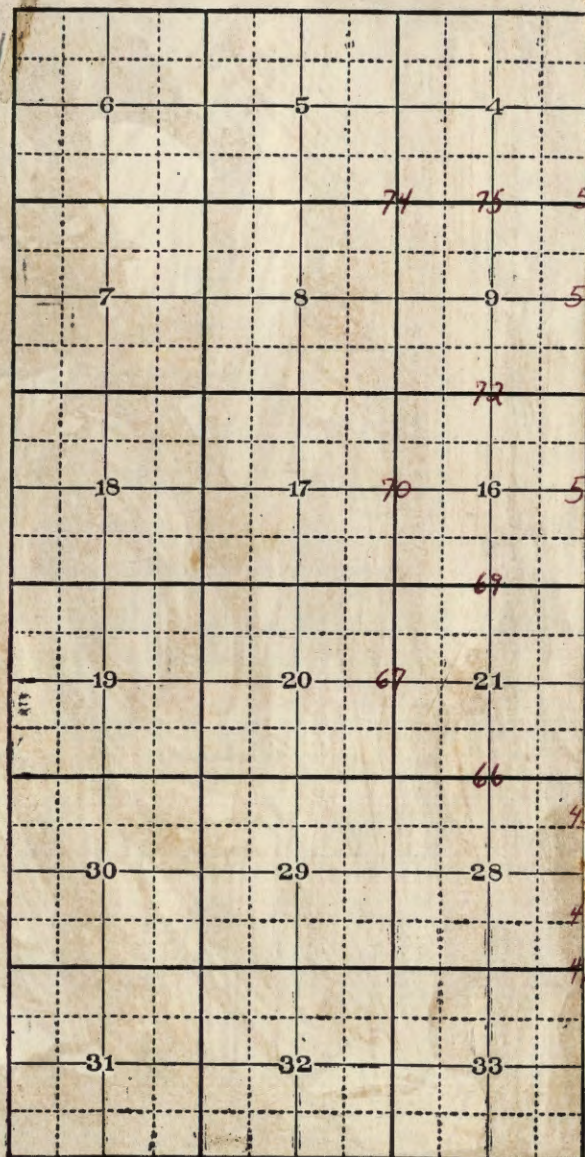
CASS
COUNTY

5th

Mer. USFS

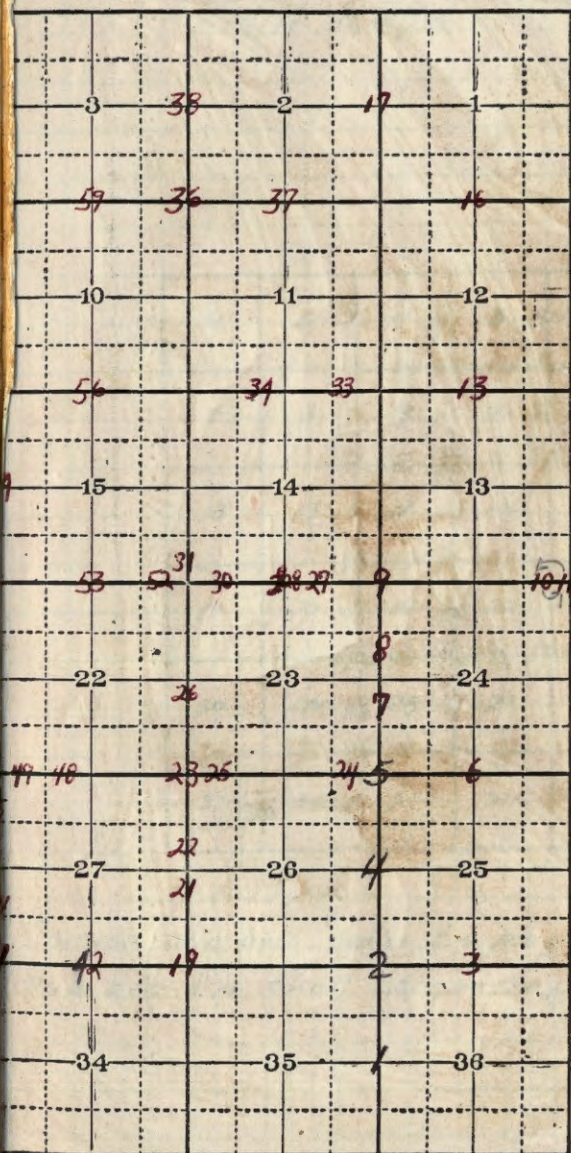

See Book 3, Page 50 X-21

1/4 Between Secs. 35-36

Original Gov't. Survey notes of 1874

Set Post

Fir 8" S40°E 10.1Ks - 6.60'

Cedar 8" N32°W 23.1Ks - 15.18'

North

47.10 Int. Leech Lake Reservation line

62.00 Leave swamp enter bog

80.00 Set Post

Seek Book 3, Page 51 V-21

Sec. Cor. to Secs 25-26-35-36

Original Gov't. survey notes of 1874

Set Post

Bog No Trees

All swamp and bog soil

2

East

4.00 Leave bog enter Cedar swamp

40.00 Set temp. post for 1/4 cor.

50.00 Leave swamp for ridge

60.00 Enter swamp

80.49 Int. Range line 17.82' south of cor. to

Secs. 25-36

1/4 Between Secs. 25-36

V-23

Original Gov't. survey notes of 1874

Set Post

Cedar 6" S85°W 5 1/2 - 3.30'

Fig 7" N45°E 7 1/2 - 4.62'

3

North

3.50 Enter cedar swamp

40.00 1/4 cor.

See Book 3, Page 52 T-21

1/4 Between Secs. 25-26

Original Gov't. survey notes of 1874

Set Post

W. Birch 5" S80°E 30 IXS- 19.80'

W. Birch 6" N65°W 23 IXS- 15.18'

North

48.00 Leave swamp enter bog

53.00 Leave same

80.00 Sec. Coy.

See Book 3, Page 53 R-21

Sec. Cor. to Secs. 23-24-25-26

Original Gov't. survey notes of 1874

Set Post

Maple 6" S40°W 19 1/2 - 12.54'

Ironwood 5" N84°W 24 1/2 - 15.84'

Maple 16" N45°E 7 1/2 - 4.62'

Basswood 6" S20°E 45 1/2 29.70

5

East

11.00 Enter temp. swamp

17.00 Leave same, enter hardwood & w. Pine

22.00 Marsh N & S

30.00 Leave same

40.00 Set temp. post 1/4 cor

80.13 Int. Range line 9.24 south of cor.
to Secs. 24-25

R-23

1/4 Between Secs. 24-25

Original Govt. survey notes of 1874

Set Post

Basswood 4" N46°W 11/16S - 7.26'

Maple 12" S38°E 16/16S - 10.56'

~~SEE FIELD BOOK 1 PAGE 40~~

~~NEW TIES TO GLO MONUMENT~~

1-05-88 ROGER MUSTOVEN

SET 2" X 48" IRON PIPE W/ MAGNETIC BASE

AND BRASS CAP STAMPED: T141N R38W

524
1/4 5 25
1987
RLS11946

BERCH 16" N7°W 36.83
NOW 19" RM 2012

R. OAK 14" S83°W 35.00
NOW 20" RM 2012

MAPLE 5" S62E 20.22
NOW 12" MOSTLY DEAD RM 2012

STEEL POST WEST 3.75 FT HEAVY POST

LIGHT STEEL SIGN POST 4.0 FT EAST

6

North

28.50 Set post for M.C. to lake

10-24-2012 R. MAIN

GPS SURVEY GRADE. IRON ± 40' WEST
OF BEAVER POND.

PQ-21

M.C. to Secs. 23-24

Original Govt. survey notes of 1874

Set Post

W. Pine 12" S23°W 50 1/2 - 33.00'

Cedar 6" N84°E 26 1/2 - 17.16'

G.L.O. resurvey notes of 1918

Iron post 3' long 1" diam. with brass cap
marked found in good

Condition. 12-20-72

James Ekstrom

T141N	MC 80
S23	S24
T141N	R28W
1918	

Balsam 10" S59 1/2°W 267 1/2 - 176.22'
(Not Found)

Affidavit

7

North

54.20 Set post for M.C. Banks to take
steep

To perpetuate this Corner I scribed
three New bearing trees

Ash 6" S45°W 52.6' scribed MC 523 BT

Ash 4" N38°E 51.2' scribed MC 524 BT

Birch 14" S87°E 9.9' scribed MC 524 BT

Set a steel sign Post 72" long
N 47°E 4.2' with F.S. Sign 54.4 attached.

1-30-73

James Ekstrom

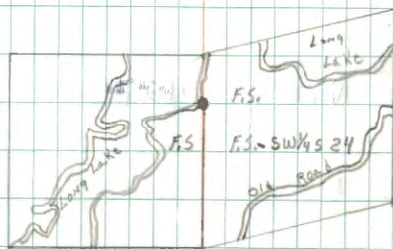

James Ekstrom
3/13/73

P

Q P-21

M

M.C. to Secs. 23-24

North

6

Original Gov't. survey notes of 1874

80.00 Sec. Cor.

Set Post

J. Pine 4" N41°W 28 1/2 KS - 18.48'

Oak 9" N27°E 60 1/2 KS - 39.60'

G.L.O. resurvey ^{notes} of 1918

Iron post 3' long 1" diam. with brass

Cap marked

T141N	R28W	M.C.	
<u>S23</u>	<u>S24</u>	S23	S24
MC	T141N	R28W	
1918	1918		

J. Pine 10" N42°E 127 1/2 KS - 79.86'

Poplar 6" N55°W 107 1/2 KS - 70.62'

N-21

Sec. Cor. to Secs. 13-14-23-24

Original Gov't. survey notes of 1874

Set Post

Poplar 5" N25°E 37 IKS- 24.42'

G.L.O. Found N21½°E

Ironwood 6" S70°E 7 IKS- 4.62'

Ash 10" N41°W 45 IKS- 29.70'

G.L.O. Found N35½°W

W. Pine 30" S4°W 36 IKS- 23.76'

G.L.O. Found N9¾°W

G.L.O. resurvey notes of 1918

Iron post 3' long 2" diam. with brass cap
marked

T141N R28W

Found Iron ½ cap in place

S14 | S13

In good condition

S23 | S24

10" above ground

1918

6-23-72 Out Krause

Basswood 10" N55¼°E 110 IKS- 72.60'

Now a Twin 13" Basswood at brg ½ dist. scar on southern

B. Oak 14" S62°E 126 IKS- 83.16'

Now a 25" Red Oak at brg ½ dist. scribe overgrown

B. Oak 14" S61½°W 41 IKS- 27.06'

Now a 26" Red Oak at brg ½ dist. scribe overgrown

B. Oak 14" N64¼°W 95 IKS- 62.70'

Now a rotted stp. at brg ½ dist.

Aff: Javit

129

East

6.00 Int. Lake

50.00 Leave

80.00 Int. Range line 13.22' south of Cor. to
Sec. 13-2472" steel sign post set due East 1.5 ft. W/FS.
sign 54-9 attached

12" WHITE OAK N38°W - 44.3 ft scribed S14 Bt.

12" WHITE OAK N10°E 83.3 ft scribed S13 Bt.

7-7-72

Out Krause

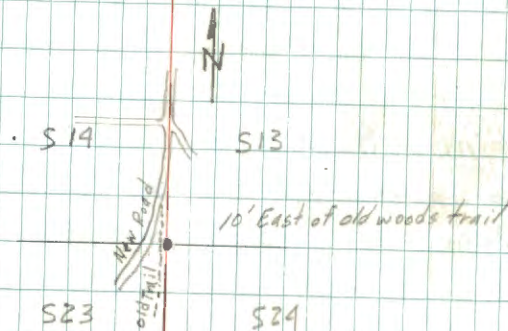

Out Krause
7/7/72

N-24, 25

N-24, 25

M.C. to Secs. 13-24 (East side of river)

Original Gov't. Survey of 1874

Set Post

Cedar 10" S78°E 15 1/2 - 9.90'

Cedar 9" N5°E 5 1/2 - 33.66'

G.L.O. resurvey notes of 1918

Iron post 3' long 1" diam. with brass cap
marked Found in

T141N

good Condition

12-19-72.

James Ekstrom

MC / S13
524

R28 W

1918

W. Pine 8" N29°E 74 1/2 - 48.84'

(Now a 16" N29°E 48.84' scribe visible)

W. Pine 12" S38 1/2°W 270 1/2 - 178.20'

(Not Found)

Affidavit

10

To perpetuate this Corner I scribed
two New bearing Tree's and Rescribed
the G.L.O.'s N-E bearing tree.

Ash 7" N 25°W 12.85' scribed S13 BT

Ash 7" S 27°W 24.4' scribed S24 BT

W Pine 16" N 29°E 49.6' scribed S13 BT

Steel sign post 72" long w/ 1 1/2".
Signs 54-2 & 54-4 attached N 76°E
5.4'

2-1-73

James Ekstrom

Collected
3/20/73

M.C. to Secs. 13-24 (W. side of river)

Original Govt. survey notes of 1877

Set Post

Ash 10" S12°W 241KS- 15.84'

Birch 6" N70°W 601KS- 39.60'

G.L.O. resurvey notes of 1918

Iron post 3' long 1" diam. with brass
Cap marked

T141N
S13 | MC
S24 |
R28W |
1918

R. Oak 10" S86°W 381KS- 25.08'

Birch 12" S41¼°W 441KS- 29.04'

North

40.00 Set Post for ¼ Sec. Cor.

75.50 Enter marsh

80.00 Sec. Cor.

J-21 See Book 3 Page 54

Sec. Cor. to Secs. 11-12-13-14

Original Govt. Survey notes of 1874

Set Post

No Bearing Trees

East

8.00 Leave marsh & pond

20.00 Enter pine

40.00 Set temp. post $\frac{1}{4}$ Sec. cor.

63.00 Enter Hardwood

80.09 Int. Range line 20.46 feet south of
cor. to Secs. 12-13

1/4 Between Secs. 12-13

Original Gov't. survey notes of 1874

Set Post

W. Pine 26" N70°E 101KS- 6.60'

W. Pine 20" S65°W 651KS- 42.90'

G.L.O. resurvey notes of 1918

Iron post 3' long 1" diam. with brass cap mkd.

Found Iron, Cap broken off

NEEDS NEW MONUMENT (24") $\frac{1}{4}$ $\frac{S12}{S13}$

Falls in old Trail (North rut) 5-31-72 Curt Krause

B. Oak 14" N74°E 1901KS- 125.40'

Now a 22" RED OAK at brg. $\frac{1}{2}$ dist. scribe overgrown

W. Oak 12" S72°W 2201KS- 145.20'

Now a 17" WHITE OAK at brg. $\frac{1}{2}$ dist. scribe overgrown

North

27.20 Leave marsh & pond, enter pine
40.00 1/4 cor.To perpetuate this corner I set a 5 1/2" x 5 1/2" Sq.
24" long, concrete monument, 6" below surface
of trail and capped w/ 3" dia brass tablet stamped

T141N R28W

 $\frac{1}{4}$ $\frac{S12}{S13}$ RLS No 6807
1972

Witnessed by

6" WHITE OAK S66°E - 40.0 ft scribed 1/4 S13Bt

10" Red Oak N23°W - 57.5 ft scribed 1/4 S12Bt

6" Red Oak S27°W - 29.8 ft scribed 1/4 S13Bt

72" steel sign post set due North 10.0 ft w/ f.s. signs

54-2 1/4 attached

7-10-72

Curt Krause

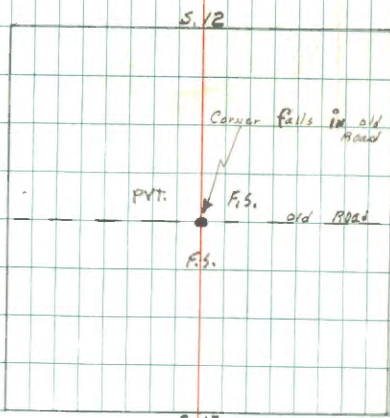
Curt Krause
3/29/73

G-21 See Book 3, Page 55

1/4 Between Secs. 11-12

Original Gov't. survey notes of 1874

Set Post

W. Pine 38" N35°W 75 1/2 - 49.50'

W. Pine 24" N24°E 47 1/2 - 31.02'

11-3

14

North

48.00 Enter pond crossed near center

56.00 Leave same

74.00 Enter pond

80.00 Sec. Cor. - Set post in pond

E-21

See Book 3, Page 56

Sec. Cor. to Secs. 1, 2, 11, 12

Original Gov't. survey notes of 1874

Set Post in pond

W. Pine 15" S15°E 701Ks- 46.20'

W. Pine 18" N81°E 1301Ks- 85.80'

15

East

5.50 Leave ^{pond} pine, enter pine & wind fall

40.00 Set temp. post $\frac{1}{4}$ Sec. cor.

79.87 Int. Range line 18.48' South of Cor. to
Secs. 1-12

SEE BOOK #6 PAGE 70

E-23

1/4 Between Secs. 1 & 12

Original Govt. survey notes of 1874

Set Post

Elm 9" N35°W 24 IKS - 15.84'

Ash 13" S25°E 13 IKS - 8.58'

G.L.O. resurvey notes of 1918

Iron post 3' long 1" diam. with brass cap

marked Found iron cap in $\frac{1}{4}$ S1

place good condition fence 4 S12

Runs south from corner, corner 1918

APPX. 70 FT south of highway 34

Elm 8" S36°W 40 IKS - 26.40'

No EVIDENCE

W. Pine 10" N35 $\frac{1}{2}$ °W 86 IKS - 56.76'

No EVIDENCE

NEW BT'S

23" W. PINE - ^{20°}S20°E 20.72 SCRIBED 1/4 S12 BT

7" OAK ^{N2°E}~~N85°W~~ 17.18 SCRIBED 1/4 S1 BT

5" OAK ^{54°}~~N25°E~~ 23.78 SCRIBED 1/4 S1 BT

16

North

Affidavit 9/6/71
Wills

4.00 Leave pond

10.00 Enter pond

14.00 Leave same

40.00 Set temp. post for 1/4 Sec. Cor.

62.00 Enter marsh

74.00 Leave same

80.81 Int. north bdy. 31.68' east of cor. to
Sec. 12

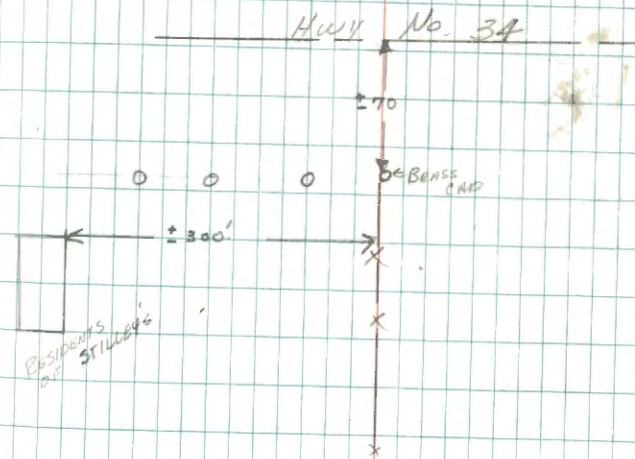

SET 22" long steel fence Post DUE EAST
1.3 feet WITH FS. SIGN 54-4 ATTACHED

Wills
9/6/71

Lyle E. Elliott
9-7-71

1/4 Between Secs. 1-2

Original Govt. survey notes of 1874

Set Post

Dead W. Pine East 5 1/4 S - 3.30'

Falls in power line clearing

G.L.O. resurvey notes of 1919

Iron post 3' long 1" diam. with brass

Cap marked Found Iron $\frac{1}{4}$ CAP

Iron is bent, as it falls in power lines 2 | S1

clearing (should be replaced) 1919

25' East of $\frac{1}{4}$ of road.

N. Pine 18" S36 $\frac{1}{2}$ °W 237 1/4 S - 156.42' ✓

Now a 25" N. PINE At brg $\frac{1}{4}$ dist. w/ scribe visible (452)

5-30-72 Curt Krause

To perpetuate this corner I set a 2" dia. 5' long

galvanized steel pipe, filled with concrete and capped

with a 3" dia. brass tablet stamped as follows

T 141 N R 28W

$\frac{1}{4}$

Witnessed by.

9" JACK PINE ^{NOW DOWN WINDFALL} N47°E - 89.4 ft. scribed $\frac{1}{4}$ S1 Bt.

7" WHITE OAK ^{NOW 11 W. OAK} N85°E - 72.7 ft. scribed $\frac{1}{4}$ S1 Bt.

4" X 4" X 72" Red top Cedar post set due East

1.6 ft. w/ E.S. signs 59-2 & 59-4 attached.

6-23-72

Curt R. Krause

North

27.00 Enter cedar swamp

29.50 Int. Boy River

31.00 Leave same

40.00 $\frac{1}{4}$ Cor.

7/18/97 RM+CK

MONUMENT IN PLACE - IN GRASS - IN POWER
LINE CLEARING ON EAST SIDE OF CO. RD #157

4X4 CEDAR POST IN PLACE - NEW SIGNS

^{NOW} GLO N. PINE 28" S36°W - 156.42' ALL ARE IN
^{NOW} N. PINE 16" N32°E - 108.9' GOOD SHAPE
W. OAK 11" N85°E - 72.7' PAINTED & TAGGED

8' STEEL SIGN POST DUE EAST 31.5'

X-17

See Book 3, Page 46

1/4 Between Secs. 34-35

Original Gov't. survey notes of 1874

Set Post

Cedar 5" N50°E 14 1/4 - 9.24'

Cedar 4" N45°W 12 1/4 - 7.92'

18

North

45.00 Leave swamp

62.50 Int. Leech Lake Reservation Line

80.00 Sec. Cor.

V-17

Sec. Cor. to Secs. 26-27-34-35

Original Govt. survey notes of 1874

Set Post

Poplar 5" N40°E 17 IKS- 11.22'

Fir 6" S45°E 28 IKS- 18.48'

W. Pine 7" S33°W 26 IKS- 17.16'

Poplar 4" N11°W 16 IKS- 10.56'

G.L.O. resurvey notes of 1918

Iron post 3' long 2" diam. with
brass cap marked T141N A28W

Fd. 2" x 36" IRON IN PLACE S27 | S26

FLUSH WITH NATURAL GROUND LEVEL S34 | S35

MANY ROCK HAVE BEEN HAWLED IN AREA 1918

N. Pine 10" S80½°W 331 IKS- 218.46'

CAP FLUSH WITH GROUND SET IN ROCKS
FORM 45 7 ON 3" ASPEN S68°E. 40.26 FT

19

East

22.00 Enter tam. swamp

40.00 Temp. post ¼ Sec. Cor.

50.00 Int. N. Pine Ridge

60.00 Enter bog

80.11 Int. 8.58' south of Cor. to Secs. 25-26-35-36

5/22/86 CKJATF

Fd. 2" x 36" GLO IRON WITHOUT BRASS CAP - UNDER PILE
OF FIELD STONE - PIKED IN AREA OF CORNER LOCATION

RESTORED TO THIS LOCATION BY TRAVERSE - INFORMATION

SUPPLIED BY GARY STEVENSON RLS WALKER AMI

SET 2" x 48" BRASS CAPED F.S. MONUMENT OVER GLO IRON
IN MOUND OF STONE - MONUMENT IS 12" HIGH10' E OF WOODS TRAIL NW-SE AND APPROX. 450' N OF
LONGVILLE AIRPORT RUNWAY ALONG EDGE OF WOODS TO EWILL WITNESS LATER - AFTER TARGETING POSITION
LATER THIS SUMMER

O.C. Done 2/5/87 GB

V-19

See Book 3, Page 49

1/4 Between Secs. 26-35

Original Gov't. survey notes of 1874

Set Post

Tamarack 15" S74°W 30 1/2 - 19.80'

Tamarack 8" N60°E 33 1/2 - 21.78'

20

North

30.50 Set Past for M.C.

M.C. Between Secs 26-27

T-17

Original Gov't. survey notes of 1874
Set Post

Poplar 6" S40°E 201KS- 13.20'

G. L. O. resurvey notes of 1918

Iron post 3' long 1" diam. with brass cap
marked

MC	
527	526
T141N	R28W
1918	

W. Pine 10" S22½°E 191KS- 12.54'

Birch 6" S11¼°W 251KS- 16.50'

North

21

56.50 Set post for M.C.

ST-17

M.C. Between Secs. 26-27

Original Gov't. survey notes of 1874

Set Post

W. Pine 20" N70E 381ks - 25.08'

W. Pine 20" N150W 421ks - 27.72'

G.L.O. resurvey notes of ¹⁹¹⁸~~1878~~

Iron post 3' long 1" diam. with brass
Cap marked

T141N R28W

527 | 526

MC

1918

W. Oak 10" N42°E 3121ks - 205.92'

W. Oak 8" N18°W 1331ks - 87.78'

North

80.00 Sec. Cor.

R-17

Sec. Cor. to Secs. 22-23-26-27

Original Gov't. survey notes of 1874

^{set Post} Tamarack	6"	N8°W	271KS-	17.82'
---------------------------------	----	------	--------	--------

G.L.O. Found N17°W

^{set Post} Tamarack	9"	N32°E	261KS-	17.16'
---------------------------------	----	-------	--------	--------

G.L.O. Found N30°E

G.L.O. resurvey notes of 1918

Iron post 3' long 2" diam. with brass cap marked

T141N R28W

S22	S23
-----	-----

S27	S28
-----	-----

1918

Tam.	12"	N22°E	401KS-	26.40'
------	-----	-------	--------	--------

R. Oak	12"	S29°E	1951KS-	128.70'
--------	-----	-------	---------	---------

J. Pine	12"	S51½°W	1231KS-	81.18'
---------	-----	--------	---------	--------

Birch	10"	N60°W	1201KS-	79.20'
-------	-----	-------	---------	--------

23

East

2.00 Enter pine

11.50 Int. Lake

56.50 Leave same

79.91 Int 7.26' north of cor. to Secs. 28-24-25-26

R-20, 21

M.C. Between Secs. 23-26 (E side of lake)

Original Gov't. survey notes of 1874

Set Post

W. Pine 18" N49°E 49 1/2 - 32.34'

Poplar 3" S63°W 53 1/2 - 34.98'

G.L.O. resurvey notes of 1918

Iron post 3' long 1" diam. with brass cap
marked Found in good

Condition	Flash w/ground	MC	T141N
			S23
12-20-72	James Ekstrom		S26
			R28W
			1918

N. Pine 10" N31°E 160 1/2 - 105.60'

(Not found)

W. Pine 7" S22 3/4°W 48 1/2 - 31.68'

(Now a 14" W Pine S22 3/4°W 31.68' scribe
overgrown)

Affidavit

24

East West

68.41 Set post for M.C.

To perpetuate this Corner I scribed
one New B.T. and rescribed 1 of
the G.L.O. B.T's.

W Pine 14 " S22 3/4°W 31.68' Rescribed M.C. S26 BT

W Pine 12 " N30°E 79.8' scribed M.C. S23 BT

Steel sign post 72" long w/ signs
54-2 & 54-4 attached N 88°W 5.2'

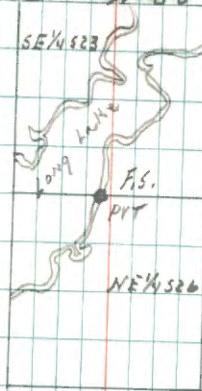

1-29-73

James Ekstrom

R-17, 18

M.C. Between secs. 23-26

Original Gov't. survey notes of 1874

Set Post

N. Pine 18" N78°E 96 IKS - 63.36'

Fir 6" S49°W 45 IKS - 29.70'

G.L.O. resurvey notes of 1918

Iron post 3' long 1" diam. with brass cap marked

T141N	
523	/ Mc
526	
R28W	
1918	

Poplar 10" N71¼°E 113 IKS - 74.58'

W. Pine 12" S43¼°W 227 IKS - 149.82'

North

35.00 Enter bog

40.00 Set post for ¼ Sec cov.

No trees

45.00 Leave bog

60.50 Set post for M.C.

P, Q-17

M.C. Between Secs. 22-23

Original Gov't. survey notes of 1874

Set Post

W. Pine 30" S84°E 10 IKS - 6.60'

G.L.O. Found

Poplar 4" S12°W 9 IKS - 5.94'

G.L.O. resurvey notes of 1918

Iron post 3' long 1" diam with brass cap marked

MC	
S22	S23
T141N	R28W
1918	

W. Oak 10" S67 1/4°E 43 IKS - 28.38'

W. Oak 8" S5 1/4°W 35 IKS - 23.10'

North

80.00 Cor. to Secs. 14-15-22-23 in lake

East

14.50 Leave lake, enter pipe

40.00 Set temp. post for 1/4 Sec. cor.

41.00 Int. lake

59.00 Leave lake

80.08 Int. 9.90' north of cor. to Secs. 13-14-23-24

N-19-20

M. C. Between Secs. 14-23 (East side of lake)

Original Gov't. survey notes of 1874

Set Post

N. Pine 9" N70°E 30 1/2 KS - 19.80'

G.L.O. Found.

Poplar 4" S56°E 36 1/2 KS - 23.76'

G.L.O. resurvey notes of 1918

Iron post 3' long 1" diam. with brass cap marked

	T141N
MC	514
	S23
	R28W
	1918

W. Oak 6" N82°E 145 1/2 KS - 95.70'

N. Pine 10" S35 1/4°E 86 1/2 KS - 56.76'

East West

39.08 Set post for M.C.

N-19,20

M.C. Between Secs 14-23 (West side of Lake)

Original Gov't. survey notes of 1875

Set Post

Ash 8" N47°W 1091KS- 71.94'

G.L.O. resurvey notes of 1918

Iron post 3' long, 1" diam., with brass cap
marked Found CAP & IRON IN T141N

PLACE GOOD CONDITION 16" ABOVE S14
Ground - in LAKE 6' FT FROM SHORE S23

S171
Dennis Carpenter R28W
1918

Poplar 6" S17°W 311KS - 20.46'

R. Oak 14" N7°W 1441KS - 95.04'

East West

40.04 1/4 cor.

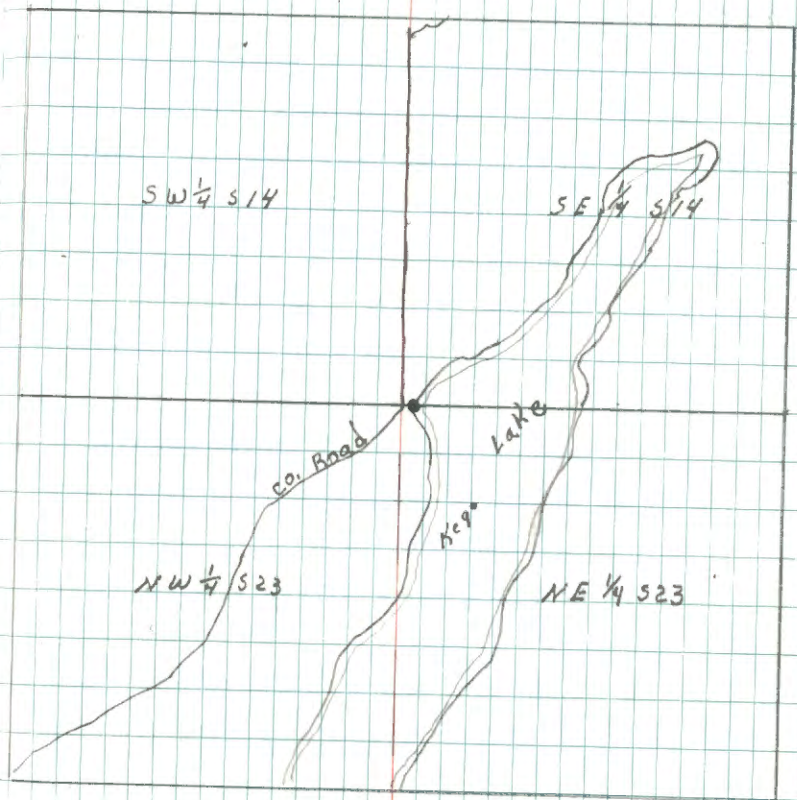

N-19

Affidavit

Va Between Secs. 14-23

Original Gov't. survey notes of 1874

Set Post

Ironwood 8" S10°E 27 1/2 S- 17.82'

Ash 6" N20°E 39 1/2 S- 25.74'

G.L.O. resurvey notes of 1918

Iron post 3' long 1" diam. with brass

Cap marked FOUND CAP 1110

good condition 6" above ground

20' FT west of LAKE

Dennis Bengtson
5/71

Ash 6" N38 1/4°E 33 1/2 S- 21.78'

(Not found)

B. Oak 6" S67°W 113 1/2 S- 74.58'

(Now a 19" oak at record bearing & dist

Scribe overgrown)

To perpetuate this corner I

scribed three new bearing tree's

Oak 7" N79°W 50.4' Scribed BT

Oak 11" N44°W 83.8' Scribed BT

Oak 5" N9°W 55.6' Scribed BT

2-24-72

James Ekstrom

29

East West

65.58 Set post for M.C.

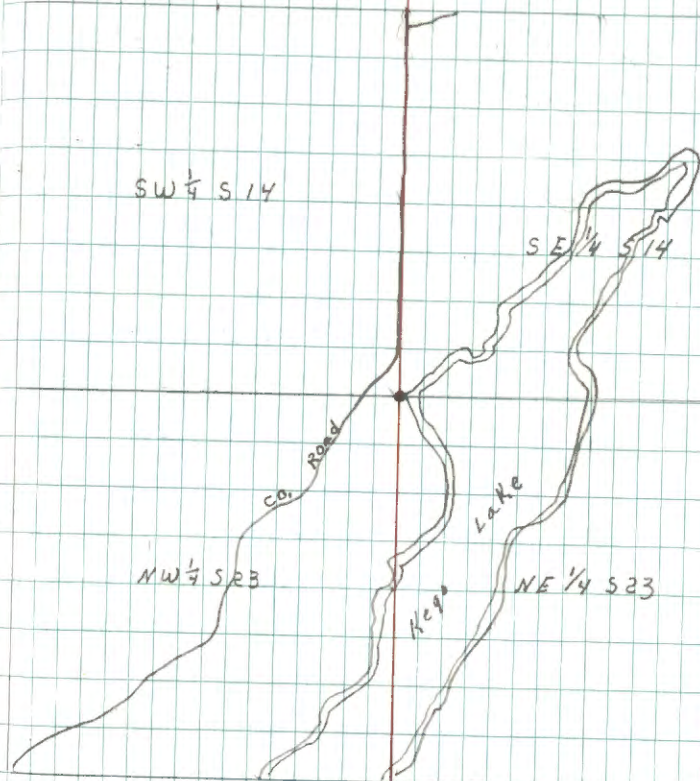

Ekstrom
4/4/74

N-17, 18

M.C. Between Sections 14-23

Original Gov't. survey notes of 1874

Set Post

Pine 30 inch N15°E 90 KS - 59.40'

G.L.O. resurvey notes of 1918

Iron post 3' long 1" diam. with brass

cap marked

T141N
 S14
 MC |
 S23
 R 28 W
 1918

R. Oak 26" N62°E 166 KS - 109.56'

Poplar 8" S76½°E 128 KS - 84.48'

North

9.00 Set past for M.C.

N₁ N-17

M.C. Between Secs. 14-15

Original Gov't survey notes of 1874.

Set Post

Poplar 4" N35°E 28 1/2 - 18.48'

Oak 9" N33°W 30 1/2 - 19.80'

G.L.O. resurvey notes of 1918

Iron post 3' long 1" diam. with brass cap
marked

T14(N)	R28(W)
S15	S14
MC	
1918	

W. Oak 10" N55°E 155 1/2 - 102.30'

Poplar 8" N27 1/4°E 59 1/2 - 38.94'

31

North

31.00 Leave woods

39.00 Enter pond E+W

49.00 Leave pond, enter brush

75.00 Enter willow

80.00 Sec. - Cor.

See Book 3, Page 47 J-17

Sec. Cor. to Secs. 10-11-14-15

Original Gov't. survey notes of 1874

Set Post

Poplar 6" N39°W 18 IKS- 11.88'

Poplar 5" N48°E 88 IKS- 58.08'

East

5.00 Leave Willow marsh, enter windfall

30.00 Int. Lake

59.00 Leave lake enter marsh

79.83 Int. lake 15.62' north of Cor. to

Secs. 11-12-13-14

J-20, 21

Meander Cor. Between Secs. 11-14 (East side)

Original Gov't. survey notes of 1874

Set Post

No BT's

G.L.O. resurvey notes of 1918

Iron post 3' long 1" diam. with brass capmared

Dist from section Cor	MC	T141N R2810
		511
11-12-13-14 To this corner		514
		1918

Falls out in lake. No

evidence found. 12-5-77 James Ekstrom

Poplar 8" N60°E 138 1K5 - 91.08'

Poplar 4" S75 1/2°E 498 1K5 - 328.68'

West
~~49.83~~
~~20.80~~ Set post for M.C.

J-18, 19

M.C. Between Secs 12-14 (West side)

Original Gov't. survey notes of 1874

Set Post

Dead W. Pine 23" N56°W 117 IAS - 77.22'

G.L.O. resurvey ^{notes} of 1918

Iron post 3' long 1" diam. with brass

cap marked Found Iron T141N R28W

* CAP IN PLACE 12" ABOVE GROUND

S11 | MC

Good condition

Dennis Bergman
5/71

S14

1918

N. Oak 8" N43°41'W 419 IAS - 276.54'

W. Oak 12" S48°40'E 86 IAS - 56.76'

See Page 70
Book #2
for New B.T. 2

34

North

85.00 Leave willow marsh. Enter
poplar brush

See Book 3, Page 48

1/4 Between Secs. 10-11 G-17

Original Gov't. survey notes of 1874

Set Post

Poplar 8" N4°E 59.1Ks - 38.94'

Poplar 9" N40°W 48.1Ks - 31.68'

35

North

80.00 Sec. Cor.

E-17
Sec. Cor. to Secs. 2-3-10-11
Original Gov't. survey notes of 1874
Set Post

Elm 8" S4°W 60 IKS - 39.60'

G.L.O. Found stump hole S0°45'E

Oak 9" N77°E 80 IKS - 52.80'

G.L.O. Found stump N70°4°E

G.L.O. resurvey notes of 1918

Iron post 3' long 2" diam. with brass
cap marked

T141N R28W

53 | 52

510 | 511

1918

Poplar 8" N49°45'E 339 IKS - 223.74'

W. Oak 16" S61°15'E 334 IKS - 220.44'

Poplar 8" S55°45'W 219 IKS - 144.54'

N. Pine 6" N36°W 315 IKS - 207.90'

East

5.00 Enter Pine & Mixed Hardwood

40.00 Set temp. post for 1/4 Cor.

77.00 Enter Pond

79.92 Int. 23.76' N. of cor. to Secs. 11-12

1/4 Between Secs. 2-11

Original Gov't. survey notes of 1874

Set Post

Oak 10" S43° E 41x5 - 2.64'

Oak 6" N80° W 14 1/2x5 - 9.24'

G. L. O. resurvey notes of 1918

Iron post 3' long 1" diam with brass
cap marked

1/4 $\frac{52}{511}$
1918

B. Oak 14" S18° E 209 1/2x5 - 132.94'

W. Oak 16" N47° 15' E 86 1/2x5 - 56.76'

CAP Pulled out of hwy #34
SETTING against B.T. on North side of road

North

40.00 1/4 Cor.

1/4 Between Secs. 2-3

Original Gov't. survey notes of 1874

Set Post

Oak	10"	S80°W	150	1KS-	99.00'
Stick	7"	S49°W	14	1KS-	9.24'

W. Pine	6"	S52°E	90	1KS-	59.40'
---------	----	-------	----	------	--------

G.L.O. resurvey notes of 1918

Iron post 3' long 1" diam. with brass

Cap marked

 $\frac{1}{4}$

Found iron post in good S3|S2

Condition 11-16-71 1918

James Eklund

W. Oak 12" N59 $\frac{1}{2}$ °E 124 1KS- 81.84'

(Not Found)

B. Oak 6" S33°E 32 1KS- 21.12'

(Not Found)

To perpetuate this Corner I

Scribed two New bearing trees

Oak 15" 69.1' S40°W scribed $\frac{1}{4}$ S3BTOak 11" 56.7' S64°W scribed $\frac{1}{4}$ S3BT

Steel sign post 72" long set due West

Q. 9' with signs 54-2.5' 544 attached

2-3-78

James Eklund

10-27-80. B. Olson Took one New BT

9" R. OAK S27°E 7.28' scribed $\frac{1}{4}$ S2BTSet 4"x4"x7' wood Post 0.2' W of CORNER
CORNER IS 10' EAST OF ROAD + 8' SOUTH OF ROAD
NE

Olson
4/6/74

M. C. Between Secs. 33-34

Original Gov't. survey notes of 1874

Set Post

Oak 7" S84°E 43 1/2 - 28.38'

Birch 4" S61°W 37 1/2 - 24.42'

41.00 M.C.

M.C. Between Secs. 33-34

Original Gov't. survey notes of 1874

Set Post

N. Pine 7" N76°W 44 1/2 - 29.04'

North

73.00 Int. marsh & pond E. & W

74.85 Int. Leech Lake Reservation line

80.00 Point for Cor. in Pond

No trees

V-13

Sec. Cor. to Secs. 27-28-33-34

Original Gov't. survey notes of 1874

Point for Cor. in Pond

No Trees

G. L. O. Resurvey notes of 1918

Iron post 3' long 2" diam. with brass

Cap marked

T141N R28W

Fd. 2" IRON IN PLACE, IN MARSH

S28 | S27

BRASS CAP LEVEL WITH ICE

S33 | S34

1918

J. Pine 7" N22° E 248 LKS - 163.68'

Fd. REMAINS OF PINE BT LYING ON GROUND (FROZEN IN SNOW NOW)

Dig pits, 18 x 18 x 12" in each Sec. 5 1/2' dist.

41

East

9.00 Leave marsh enter burnt cond. with
Some pine still standing

30.00 Enter Pond

40.00 Point for 1/4 Cor. in pond

45.00 Leave pond enter poplar and
Scattering of W. Pine

79.81 Ent. 11.88' N. of cor. to Secs. 26, 23, 34, 35

3/25/86 CK-GB JA

CHAINED SW FROM HP3 BET. SE'S. 27+28 - 2049.3'

OUR LINE FELL 80' W OF COR. IN GRASS MARSH

Fd. 2" IRON + CAP IN PLACE LEANING NORTH

PUT FSLP ON 5" ASH N2E 72.5' FROM IRON

CORNER IS 1206' SOUTH OF COUNTY HWY #5

CORNER IS APPROX 75' OFF SW CORNER OF ISLAND IN SWP.

C.C. Done 2/5/87 GB

V-15

1/4 Between Secs. 27-34

Original Gov't. survey notes of 1824

Set Pos Cor. in pond

SEE BOOK #4 PAGE 17

GLO MONUMENT WC 1/4 COR.

42

North

5.00 Island in marsh

25.00 Leave marsh E+W

40.00 1/4 Cor.

T-13 See Book 3, Page 44

1/4 Between Secs. 27-28

Original Gov't. survey notes of 1874

Set Post

Poplar 4" N72°E 38 1/2s - 25.08'

Poplar 3" S61°W 34 1/2s - 22.44'

43

North

44.50 Set Post for M.C. to small lake

~~RS-13~~ RS-13 AFF, davitt

M.C. Between Secs. 27-28

(North side)

Original Gov't. survey notes of 1874

Set Post

W. Pine 7" S10°W 47 lks - 31.02'

G.L.O. Resurvey notes of 1918

Iron post 3' long 1" diam. with brass

cap marked Found Iron cap T141N R28W

in place, 8" above ground, S28 | S27

in good condition 30' north

MC

of edge of Boxell Lake, on

1918

side slope

Birch 8" N36 1/4°E 36 lks - 23.76'

Found rotted remains of stp. at brg. & dist.

Poplar 8" S80 1/4°W 16 lks - 10.56'

Now 9" fallen stub at brg. & dist. with all ^{marks visible} scribe

To perpetuate this corner I scribed

(3) three new bearing trees as follows.

19" White Pine N50°W 26.9 ft. scribed MC S28 Bt.

6" White Oak N19°E 78.2 ft. scribed MC S27 Bt.

24" White Pine N84°E 87.8 ft. scribed MC S27 Bt.

72" steel sign post set due South 1.5 ft.

with F.S. signs 54-2 & 54-4 attached.

4-19-71

Anto R. Kraus

North

Over lake and set past for M.C.

[Handwritten signature]

~~A.S. 13~~ ST-13

M.C. Between Secs. 27-28 (South Side)

Original Gov't. survey notes of 1874

Set Post

N. Pine 7" N84°W 102 IKS - 67.32'

CAP TWISTED UNABLE TO MOVE

G.L.O. Resurvey notes of 1918

Iron post 3' long 1" diam. with brass

cap marked Found Iron cap MC

in place 16" above ground S28 | S27

leaning South in good cond. T141N R28W

4-16-71 Carl Hauver 1918

on slope 6' south of edge of pond.

W. Pine 20" N35½° E 115 IKS - 75.90'

Norway Pine 27" N35½° E 76.00 Series Visible

Poplar 15" S26°W 50 IKS - 33.00'

No EVIDENCE C. Bell's DIST.

NEW BT.

PLACED TAG ON NORWAY BT. OF G.L.O.'s

37°

12" OAK N4½° E 21.84 SCRIBED MC S27 BT

6" OAK. S53° E 27.84 SCRIBED MC S27 BT

North

Affidavit 9/10/71

80.00 Sec. Cor.

Wm

SET 72" long steel fence post S15° E

3.80'

WITH F.S. SIGNS B4-254 ATTACHED

Lyle Elliott

9-1-71

R-13

See Book 3, Page 43

Sec. Cor. to Secs. 21-22-27-28

Original Gov't. survey notes of 1874

Set Post

N. Pine 14" S37°E 8 1/2 - 5.28'

Birch 6" N51°W 24 1/2 - 15.84'

Birch 4" S54°E 32 1/2 - 21.12'

46

East

12.00 Int. Lake

25.00 Leave same

40.00 Set temp. post for 1/4 cor.

80.05 Int. 7.92' N. of Cor. to Secs. 22-23-26-27

See Book 3, Page 45

1/4 Between Secs. 22-27

R-15

Original Gov't. survey notes of 1874

Set Post

Poplar 6" N63°E 44 1/2s - 29.04'

Oak 12" S12°E 34 1/2s - 22.44'

55.05 Set post for M.C. to take

R-14, 15

M.C. Between Secs. 22-27 (East side)

Original Gov't. survey notes of 1874

Set Post

Poplar 5" N63°E 87 IKS - 57.42'

G.L.O. Resurvey notes of 1918

Iron post 3' long 1" diam with brass

cap marked

Found in good condition MC

12-11-72 James Ekstrom

T141N
S22
S27
R28W
1918

Poplar 10" N88 1/4°E 240 IKS - 158.40'

(Not Found)

W. Oak 14" S60 1/4°E 154 IKS - 101.64'

(Not Found)

To perpetuate this Corner I scribed
three new bearing trees.

W. Oak 6" N 48°E 49.1' scribed MC S22 BT

W. Oak 7" S 75°E 37.7' scribed MC S27 BT

W. Oak 4" S 51°E 21.2' scribed X BT

Affidavit

68.05 Set post for M.C.

Steel sign post 72" long w/Es.
signs 54.2 & 54.4 attached set due
East 5.6'

2-13-73

James Ekstrom

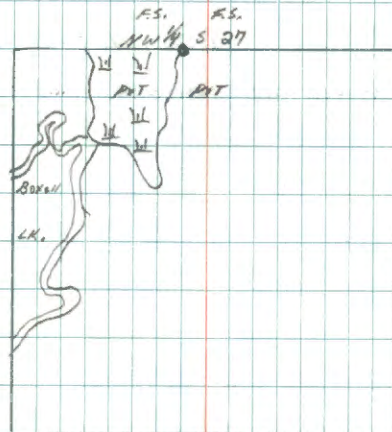

also

R-13, 14

M.C. Between Secs. 22-27 (West side)

Original Gov't. survey notes of 1874

Set Post

W. Pine 10" N52°W 57 lks - 37.62'

W. Pine 5" S60°W 46 lks - 30.36'

G.L.O. Resurvey notes of 1918

Iron post 3' long 1" diam. with brass cap
marked found in good T141N

Condition 12-11-72 S 22 | MC

James Ekstrom S 27
R 28 W
1918

Poplar 8" S66¼°W 60 lks - 39.60'

(Not Found)

Poplar 6" N48¾°W 16 lks - 10.56'

(Not Found)

to perpetuate this corner I scribed
three new bearing trees

S. Pine 10" S 15°W 86.7' scribed MCS 27 BT

R. Oak 13" S 68°W 20.1' scribed MCS 27 BT

W. Pine 11" N 45°W 63.9' scribed MCS 22 BT

Affidavit

49

North

40.00 ¼ Cor.

steel sign post 72" long w/f.s.
signs - 54-2 & 54-4 attached set
due East 6.3'

2-12-73

James Ekstrom

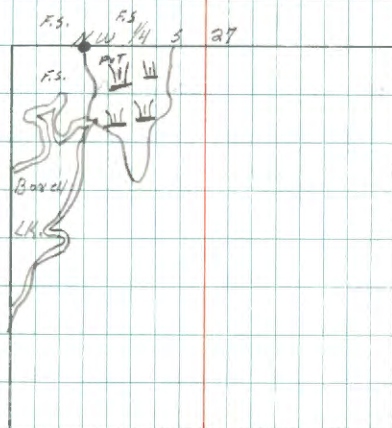

who

See Book 3, Page 42 P-13

1/4 Between Secs. 21-22

Original Gov't. survey notes of 1874

Set Post

Pine 20" N61°W 50 1/2s - 33.00'

Poplar 3" S26°E 39 1/2s - 25.74'

50

North

80.00 Sec. Cor.

See Book 3, Page 41 N-13

Sec. Cor. to Secs. 15, 16, 21-22

Original Govt. Survey notes of 1874

Set Post

N. Pine 17" N57°W 48 IXS - 31.68'

N. Pine 14" N41°E 40 IXS - 26.40'

N. Pine 18" S38°W 34 IXS - 22.44'

N. Pine 12" S80°E 22 IXS - 14.52'

51

East

37.00 Int. Pond N+S

39.00 Leave same

40.00 Set post for temp. 1/4 cor.

46.00 Int. Pond

50.00 Leave same

65.00 Lake

70.14 Int. 13.86' N. of Cor. to Secs. 14 15-21-23

N-16,17

M.C. Between S ors. 15-22 (West side)

Original Gov't. survey notes of 1874

Set Post

Oak 10" N65°W 73 1/2 KS - 48.18'

G.L.O. Resurvey notes of 1918

Iron post 3' long 1" diam. with brass cap
marked

T141N

S15

522 / MC

R28W

1918

Poplar 10" S31 1/4°W 105 1/2 KS - 69.30'

Poplar 10" N84 1/2°W 91 1/2 KS - 60.06'

40.07 1/4 cor.

N-15

1/4 Between Secs. 15-22

Original Gov't. survey notes of 1874

Set post

N. Pine 7" S20°E 25 1/2 - 16.50'

G. L. O. Resurvey notes of 1918

Iron post 3' long 1" diam. with brass

cap marked

wc $\frac{515}{522}$

1918

Birch 5" N60 1/4°E 128 1/2 - 84.48'

Birch 5" S84 1/2°E 87 1/2 - 57.42'

80.14 Cor. to Secs. 15-16-21-22

surface very hilly

1/4 Between Secs. 15-16

Original Gov't. survey notes of 1871

Set Post

N. Pine 14" N82°W 60 lks - 39.60'

G. L. O. Found stump N87°W

N. Pine 16" N65°E 140 lks - 92.40'

G. L. O. Found stump N58½°E

G. L. O. Resurvey notes of 1918

Iron post 3' long 1" diam with brass
cap marked

$\frac{1}{4}$
 S16 | S15
 1918

J. Pine 10" S38½°E 190 lks - 125.40'

N. Pine 8" S61¼°W 117 lks - 77.22'

North

78.00 Enter Marsh

80.00 Sec. Cor.

J-13 See Book 3, Page 40

Sec. Cor. to Secs. 9-10-15-16

Original Gov't. survey notes of 1874

Set Post

N. Pine 18" N11°E 260 lxs - 171.60'

N. Pine 14" N41°W 292 lxs - 192.72'

55

East

5.00 Leave marsh enter open

40.00 Set temp. 1/4 cor.

68.00 Enter pond N & S

75.00 Leave same, enter Willow marsh

80.21 Int. 11.88' N. of Cor. to Secs. 10-14-15

1/4 Between Secs. 10-15

Original Gov't. Survey notes of 1874

Set Post

N. Pine 13" N9°W 90 IKS- 59.40'

G. L. O. Found stump

G. L. O. Resurvey notes of 1918

Iron post 3' long 1" diam. with brass

Cap marked

$$\begin{array}{r} \perp \quad 510 \\ 4 \quad \hline 515 \end{array}$$

1918

J. Pine 16" N2 1/2°E 414 IKS- 273.24'

N. Pine 12" S64 1/4°W 172 IKS- 113.52'

N. Pine 18" S64°W 113.52 FT

Scitied with bearing Tree tag

4/71 Dennis Berghon

North

2.00 Leave marsh enter open

34.00 Enter woods with mixed timber,
mostly hardwood

40.00 1/4 cor.

1/4 Between Secs. 9-10

Original Gov't. survey notes of 1874

Set Post

Basswood 14" S85°W 15 IKS - 9.90'

G.L.O. Found S84°W

Poplar 8" N15°E 13 IKS - 8.58'

G.L.O. Found N14°E

G.L.O. Resurvey notes of 1918

Iron post 3' long 1" diam. with brass cap
marked Found Iron in road $\frac{1}{4}$ Cap $\frac{3}{4}$ 14" of Iron broken off (missing) 59 | 310
1918B. Maple 10" N28 $\frac{1}{4}$ °E 184 IKS - 121.44'

FALLS IN SHERED AREA

W. Oak 26" N32°W 139 IKS - 91.74'

Found 2 Pine Trees $\frac{1}{4}$ Sec. 5TP at 3/4 dist.

6-14-72

North

60.00 Enter N. Pine

78.00 Enter W. end of marsh E+W

79.00 Leave same

80.00 Sec. Cor.

To perpetuate this corner I set a 5 $\frac{1}{2}$ " x 5 $\frac{1}{2}$ " Sq
x 24" long concrete monument 6" below surface
of road and capped with a 3" dia. brass tablet
stamped as follows,

T141 N R28W

 $\frac{1}{4}$

59 | 510

1972

R.L.S. No. 6807

Witnessed by 5" WHITE OAK N83°W - 15.7 Ft. scribed 1/4 S9 Bt.

6" ASH N59°W - 27.9 Ft. scribed 1/4 S9 Bt.

8" ELM N19°W - 43.9 Ft. scribed 1/4 S9 Bt.

4" x 4" x 72" Red top cedar post set due south 16.4 Ft.

N/F.S. signs 54-2 & 54-4 attached.

7-6-72

Curt Krause

Curt Krause
7/13/72

Sec. Cor. to. Secs. 3-4-9-10

Original Gov't. survey notes of 1874

Set Post

Poplar 8" S26°W 40 1/2 - 26.40'

W. Pine 26" S62°E 59 1/2 - 38.94'

G. L. O. Found S51°E

W. Pine 13" N43°E 35 1/2 - 23.10'

G. L. O. Found pine stump N46°E

G. L. O. Resurvey notes of 1918

Iron post 3' long 2" diam. with brass cap
marked

T141N R28W

54	53
59	510

1918

Poplar 6" N45°E 113 1/2 - 74.58'

W. Oak 18" S66 1/2°W 61 1/2 - 40.26'

Poplar 14" N73°W 109 1/2 - 71.94'

East

32.00 Enter marsh

40.00 Set post for temp. cor. in

50.00 Leave marsh

65.00 Enter marsh

76.00 Leave marsh

80.33 Int. N. 22.44' of Cor. to Secs. 2-3-10-11

1/4 Between Secs. 3-10 E-15

Original Gov't. survey notes of 1874

Set Post

N. Pine 18" N29°E 108 1/2 KS - 71.28'

G.L.O. Found 24" N26 1/2°E

N. Pine 14" S12°W 120 1/2 KS - 79.20'

G.L.O. Found 20" stump S15 3/4°W

G.L.O. Resurvey notes of 1918

Iron post 3' long 1" diam. with brass cap
marked

$$\frac{1}{4} \frac{S3}{S10}$$

1918

N. Pine 8" S2°E 75 1/2 KS - 49.50'

N. Pine 5" N58 1/4°W 68 1/2 KS - 44.88'

North

.50 Enter East end of marsh E+W

3.00 Leave marsh

40.00 Set temp. post for 1/4 Cor.

68.00 Enter marsh to lake

76.00 Leave lake

80.90 Int. N. Bdy. 46.20' E. of Cor. to
Secs. 3-4

C-13

See Book 3, Page 39

1/4 Between Secs. 3-4

Original Gov't. survey notes of 1874

Set Post

N. Pine 20" N40°W 65 1/2 - 42.90'

N. Pine 30" N69°E 23 1/2 - 15.18'

60

North

6.50 Intersect Boy R., runs SE

7.50 Leave same

40.00 1/4 Cor.

See Book 3, Page 5 X-9

1/4 Between Secs. 32-33

Original Gov't. Survey notes of 1874

Set Post

W. Pine 24" N27°W 10 1/2 - 6.60'

W. Pine 6" S64°E 21 1/2 - 13.86'

61

North

80.00 Sec. Cor.

V-9

Lee Book 3, Page 2

Sec. Cor. to Secs. 28-29-32-33

Original Gov't. Survey notes of 1874

Set Post

N W. Pine 17" N57°E 37 lks. 24.42'

N W. Pine 7" N53°W 74 lks. 48.84'

W. Birch 12" S30°W 141 lks. 93.06'

62

East

40.00 Set temp post for 1/4 cor.

45.00 Enter marsh

59.00 Int. Leech Lake Res. Line

79.94 Int. 10.56' S. of Cor. to Secs. 27-28-33-34

V-11 See Book 3, Page 11

1/4 Between Secs 28-33

Original Gov't. survey notes of 1874

Set Post

W. Pine 18" N70°E 104 1/2 - 68.64'

63

North

9.57 Int. Leech Lake Res. Line

40.00 1/4 cor.

Sec Book 3, Page 12 J-9

1/4 Between Secs. 28-29

Original Gov't. survey notes of 1874

Set Post

Poplar stub 7" N64°W 401K5 - 26.40'

64

North

75.00 Enter pond

80.00 Sec. Cor.

R-9

See Book 3, Page 14

Sec. Cor. to Secs. 20-21-28-29

Original Gov't. survey notes of 1874

Set Post

N. Pine 8" S77°E 160 IKS - 105.60'

N. Pine 14" N60°E 170 IKS - 112.20'

65

East

1.00 Leave pond

40.00 Set temp. post for 1/4 Cor.

80.11 Int 20.46' S. of Cor. to Secs. 21-22-27-28

R-11

Affidavit

Va Between Secs. 21-28

Original Gov't survey notes of 1874

Set Post

N. Pine 14" N65°E 1001KS - 66.00'

G.L.O Resurvey notes of 1918

Iron post 3' long 1" diam. with brass cap
marked Found in good condition

1 1/2 in Above ground about 200 FT

1	S21
4	S28

North of field in aspen brush

1918

J. Pine 10" S60 1/4°E 170 1KS - 112.20'

(Now a buried stump at record bearing & dist)

N. Pine 10" N4°W 282 1KS - 186.12'

(Not Found.)

To perpetuate this Corner I scribed
three New bearing tree's.

Oak 10" N3°E 68.5' scribed 1/4 S21 BT

J. Pine 14" N14°W 59.9' scribed 1/4 S21 BT

J. Pine 12" S56°W 133.9' scribed 1/4 S28 BT

Steel sign post 22" long set due
South 8.1' with signs 54.2 S 54.4
attached.

2-23-72

James Eastman

66

North

4.00 Leave pond, enter poplar

40.00 1/4 Cor.

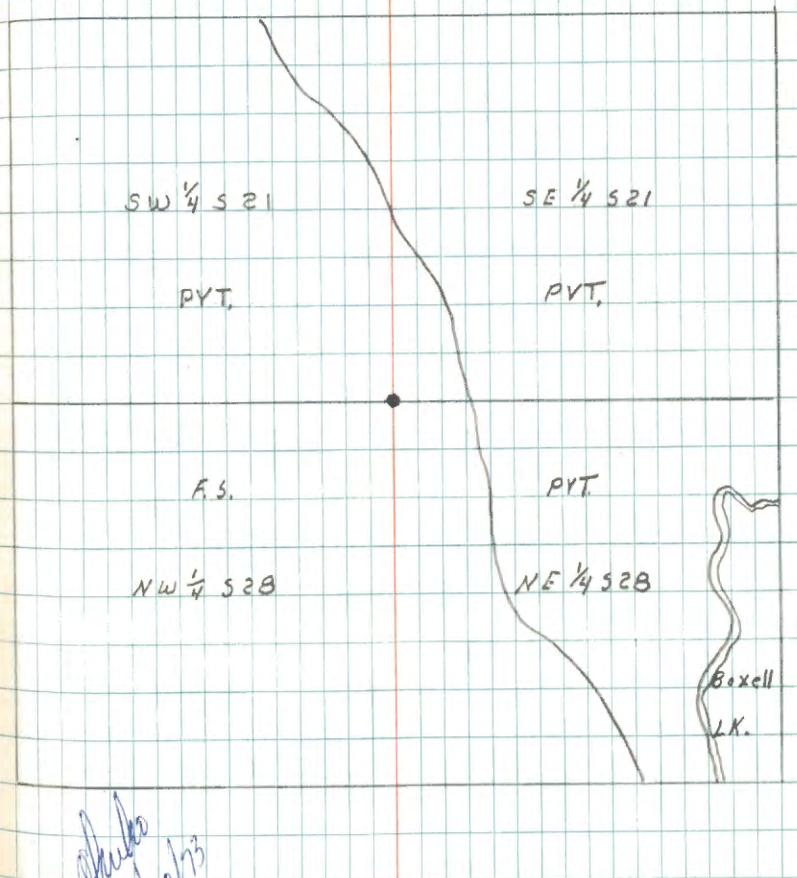
ASIP ON 912 ASPEN NW 1/4 11000
CORNER5/71
Dennis Berghen

P-9

1/4 Between Secs. 20-21

Original Gov't. survey notes of 1874

Set Post

Poplar 7" S 47° E 11 1/2 KS - 7.26'

Poplar 8" N 47° W 10 1/2 KS - 6.60'

G.L.O. Resurvey notes of 1918

Iron post 3' long 1" diam. with brass

cap marked Found Iron cap in place $\frac{1}{4}$

6" above ground. 300' Approx. East of S20 | S21

well used road and at edge of power line 1918

clearing 3-71 Ant. Krause

J. Pine 5" S 30 $\frac{3}{4}$ ° E 237 1/2 KS - 156.42'J. Pine 7" N 57 $\frac{3}{4}$ ° E 230 1/2 KS - 151.80'

New Br's

1" Oak S 26° E 5.55 Scribbled 1/4 S21 BT

10" Oak N 74° E 22.35 Scribbled 1/4 S21 BT

POWER
POLE N 27° W 42.42 PAINTED Red

67

North

Affidavit

9/19/71

80.00 Sec. Cor.

who

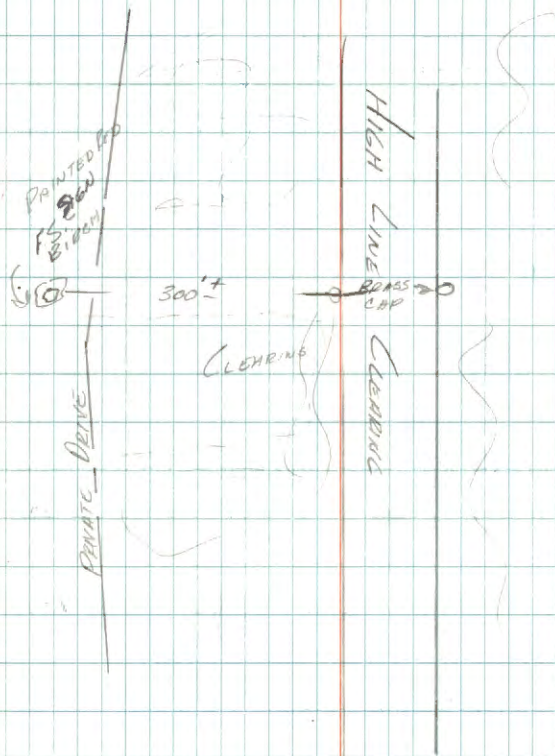
SET 72" STEEL POST DUE NORTH
2.08 WITH FS. SIGNS 54-224 ATTACHED

Lyle Elliott 9.2.71

N-9 See Book 3, Page 38

Sec. Cor. to Secs. 16-17-20-21

Original Gov't. survey notes of 1874

Set Post

W. Pine 17" S37°W 120 1KS - 79.20'

N. Pine 14" N49°E 140 1KS - 92.40'

East

40.00 Set temp. post for 1/4 Cor.

60.00 Enter good pine

80.22 Int. 27.72' S. of Cor. to Secs. 15-16-21-22

N-11

Affidavit

1/4 Between Secs. 16-21

Original Gov't. survey notes of 1874

Set Post

Poplar 7" N82°E 40 IKS - 26.40'

Poplar 10" S25°E 12 IKS - 7.92'

G.L.O. Resurvey notes of 1918

Iron post 3' long 1" diam. with brass cap

marked Found Iron cap in good

condition 6" above ground fence

Runs North, South & East. True runs 1918

North about 20 ft west of corner ^{5/71} Dennis Bergman

N. Pine 6" N40 1/2°E 236 IKS - 155.76

Now a 16" Norway Pine at brg 1/2 dist. (scribe visible) ^{Rescribed 1/4 S16 Bt}

R. Oak 16" S62°E 81 IKS - 53.46'

Large stp. hole at brg 1/2 dist. (new growth in hole)

To perpetuate this corner I scribed (2) Two

new bearing trees as follows.

5" WHITE OAK S39°W 77.8 Ft. scribed 1/4 S21 Bt.

10" Red OAK S63°E 51.9 Ft. scribed 1/4 S21 Bt.

72" steel sign post set due North 2.0 Ft. W/F.S.

signs S4-2 1/4 attached.

7-17-72

Carl Klaus

69

North

27.00 Enter Marsh

35.00 Leave marsh. Enter poplar brush

40.00 1/4 Cor.

abund
9/25/73

L-9

Affidavit

1/4 Between Secs. 16-17

Original Gov't survey notes of 1874

Set Post

Poplar 6" N49°E 23 lxs- 15.18'

Birch 12" N19°W 45 lxs- 29.70'

G.L.O. Resurvey notes of 1918

Iron post 3' long 1" diam. with brass cap
marked Found Iron cap in place6" Fence post beside iron, corner in SW 1/4
NE corner of Hay field 4-15-71

Curt Krause

1918
Found Bad Bent. Needs
replacing w/ new Brass

J. Pine 8" N23 1/2°E 135 lxs- 89.10'

(Now a 15" J. Pine at record bearing dist scribed
overgrown)

J. Pine 8" N62°W 250 lxs- 165.00'

(Now a 13" J. Pine at record bearing dist scribed
visible)

To perpetuate this corner I scribed

three new bearing trees

Oak 4" 16.2 N40°W scribed 1/4 517 BT

Oak 9" 76.6 N15°E scribed 1/4 516 BT

Oak 6" 15.1 N47°E scribed 1/4 516 BT

Steel sign post 72" long set due
East 6.1" with sign 54.4 attached.2-11-72
James Ekstrom

70

North

64.00 Int. Pond N4S

80.00 Sec. Cor.

Set a 2" dia 60" long galvanized steel
pipe filled with concrete and capped
with a 3" dia brass tablet stamped
as follows. Buried G.L.O. Pipe along side.

T141N B28W

1/4

S17 S16

1972

R.L.S. NO. 6807

2-14-72

James Ekstrom

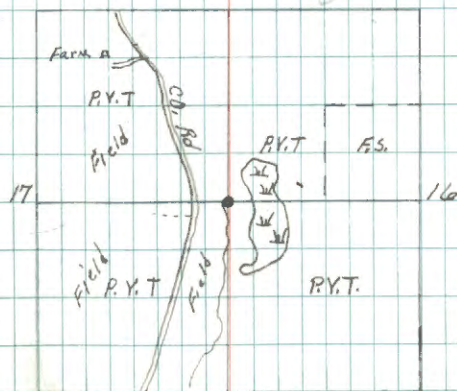
Scribed
7/13/72

Sec. Cor. to Secs. 8-9-16-17

Original Gov't. survey notes of 1874

Set Post

W. Pine 10" N65°E 89 1KS - 58.74'

N. Pine 10" N32°W 201 1KS - 132.66'

W. Pine 20" S59°W 250 1KS - 165.00'

East

1.00 Leave pond. Enter scattering Pine

40.00 Set post for temp. 1/4 Cor.

56.00 Enter pond N+S

59.00 Leave same

78.00 ~~Leave~~ Enter pond

80.09 Int. 12.76' S. of Cor. to Secs. 9-10-15-16

1/4 Between Secs. 9-16

Original Gov't. survey notes of 1874

Set Post

Poplar 5" N58°W 20 IKS - 13.20'

Poplar 5" S20°W 30 IKS - 19.80'

G.L.O. Resurvey notes of 1918

Iron post 3' long 1" diam. with brass cap

marked Found Iron Post in $\frac{1}{4}$ S9

good Condition. 11-4-71

516

1918

James Ekstrom

J. Pine 8" N81 1/2°E 123 IKS - 81.18'

(Now a 16" at record bearing and dist ^{scribing visible})

N. Pine 6" S38 1/2°W 109 IKS - 71.94'

(Now a 17" at record bearing and dist ^{scribing overgrown})

To perpetuate this Corner I scribed three ¹⁹⁹⁷ New bearing trees

Oak 7" 6" 3.8" S7°E scribed 1/4 S16 BT

J Pine 5" 4" 31.7 N77°W scribed 1/4 S9 BT

J Pine 16" 11" 49.3' S84°E scribed 1/4 S16 BT

Steel sign post 72" long with signs 54-2

54-4 attached due East 6.6'

1-20-72

James Ekstrom

North

.50 Leave pond

11.00 Enter pond S20°W

22.10 Leave pond

40.00 1/4 Cor.

SW 1/4 S9

SE 1/4 S9

1997 F.S. F.S. Corner Fall
L.T.S. WEST PVT L.T.S. east PVT on small Ridge

NW 1/4 S16

NE 1/4 S16

2/10/97 GB, JS, CG
MKD New BT: Twin W. OAK, 10",
N9W, 18.65
New 8' steel sign posts west 3.5
+ east 3.65 with both signs att.

G-9

See Book 3, Page 36

1/4 Between Secs. 8-9

Original Gov't. survey notes of 1874

Set Post

W. Pine 24" S75°W 10 IRS - 6.60'

Poplar 4" N10°E 14 IRS - 9.24'

73

North

50.00 Enter marsh

58.00 Leave same

80.00 Sec. Cor.

E-9

Sec. Cor. to Secs. 4-5-8-9

Original Gov't. survey notes of 1874

Set Post

W. Pine 15" N29°E 201ks - 13.20'

G.L.O. Found 20" stump

N. Pine 12" N71°W 381ks - 25.08'

G.L.O. Found 18" stump

N. Pine 12" S13°E 351ks - 23.16'

G.L.O. Found 18" stump

N. Pine 11" S39°W 551ks - 36.36'

G.L.O. Found 15" stump

G.L.O. Resurvey notes of 1918

Iron post 3' long 2" diam. with brass cap
marked

T141N R28W

55 | 54

MONUMENT PROBABLY REMOVED 8 | 59

By Highway Construction - 1918

Cut of 6'-8" HERE

N Pine 8" N44°E 190^{OK} 1ks - 125.40'^{OK}

TWIN STUMP 16" x 6" FACE ROTTED AWAY

W. Oak 10" S65^{OK} 1/4°E^{OK} 430 1ks - 283.80'

FELLED 14" W. OAK REVERSED S/RIBING

Poplar 7" S22°W 459 1ks - 362.74'

74

East

40.00 Set ^{temp.} post for 1/4 Cor.

79.89 Cor. to Secs. 4-3-9-10

SEPT 21, 1978

STEFAN & JAESEN

AT DISTANCE & BEARING FROM 1918 BTJ
PLACED PK NAIL IN BLACK TOP 1.2' SOUTH
OF CENTER-LINE OF HIGHWAY.

3-2-94 RMYCK

GOT DRAW WITH LOCATOR IN BLACKTOP HWY & ZOO

1.2' SOUTH OF $\frac{1}{2}$ OF HWY.

DROVE 1/2" x 2" BOLT IN BLACKTOP ON DRAW

FOL PINE STUMP N44E 125.40'

AT OAK BT SNOW IS TOO DEEP TO FIND ANYTHING NOW
WILL COME BACK IN 2 WEEKS AND CHECK AGAIN

1/4 Between Secs. 4-9

Original Gov't. survey notes of 1874

Set Post

Poplar 12" S67°W 38 IKS - 25.08'

Poplar 10" N20°W 27 IKS - 17.82'

G.L.O. Resurvey notes of 1918

Iron post 3' long 1" diam. with brass cap marked

MONUMENT IS PROBABLY 8-10' $\frac{1}{4}$ $\frac{54}{59}$
BELOW ROAD SURFACE 1918

J. Pine 8" ^{OK}S45^{1/4}°W ^{OK}375 IKS - 247.50'

STUMP HOLE ON BANK 6-8' FROM SWAMP

J. Pine 5" ^{OK}N48°W ^{OK}144 IKS - 95.04'

8" x 6" J. PINE SNAG WITH "1/4 S BT"

SCRIBING VISIBLE

North

10.00 Enter pond on west edge

16.00 Leave same. Enter poplar

24.00 Enter pond E+W

29.00 Leave same

40.00 Set temp. post for 1/4 cor.

80.72 Int. N. Bdry. 20.46' E. of cor. to
Secs. 4-5

9-15-80 CK-GB-RM-DU

Fd. GLO IRON + CAP - IN PLACE - 24" BELOW Hwy #200

Fd. JACK PINE STUB 48" HIGH WITH SCRIBE VISIBLE

AT N48W - 95.04'

MARKED NEW BT's.

W. OAK 10 S18E 89.8' MKD 1/4 59 BT.

W. OAK 10 S57E 111.9' MKD 1/4 59 BT.

W. OAK 11 N37W 81.8' MKD 1/4 54 BT.

N. PINE 4 S49W 90.5' MKD 1/4 59 BT.

C-9

See Book 3, Page 33

 $\frac{1}{4}$ Between Secs. 4-5

Original Gov't. survey notes of 1874

Set Post

N. Pine 10" S74°E 44 1/2 - 29.04'

N. Pine 14" S73°W 71 1/2 - 46.86'

76

North

34.00 Tam. Bog

40.00 1/4 Cor.

X-5 See Book 3, Page 6

1/4 Between Secs. 31-32

Original Government survey notes of 1874

Set Post in Tamarack Bog

No trees

77

East

8.00 Enter pond

20.00 Leave pond

40.00 Set post for temp 3/4 cor.

80.23 Int. 12.76' S. of Cor. to Secs. 28-29-32-33

V-7

See Book 3, Page 15

1/4 Between Secs 29-32

Original Govt. survey notes of 1874

Set Post

N. Pine 10" N37°E 36 1/2" - 23.76'

Birch 7" S10°W 51 1/2" - 33.66'

78

West

40.00 Set. temp. post for 1/4 Cor.

79.86 Int. Range line 42.90' N. of Col. to
Secs. 30-31

V-3

See Book 3, Page 16

1/4 Between Secs. 30-31

Original Gov't. survey notes of 1874

Set Post

W. Pine 17" S40°E 47 1/2 - 31.02'

N. Pine 14" N12°E 46 1/2 - 26.40'

79

North

5.00 Leave pond

2 5.33 Int. Leech Lake Res. Line

40.00 1/4 Cor.