

CORNER
RESTORATION

T141N R27W

RES

FIELD BOOK

820012

BOOK # 1

CORNER RESTORATION 141-27

DISTANCES FROM SIDE STAKES FOR CROSS-SECTIONING

Roadway of any Width. Side Slopes 1 1/2 to 1.

In the figure below: opposite 7 under "Cut or Fill" and under .3 read 11.0, the distance out from the side stake at left. Also, opposite 11 under "Cut or Fill" and under .1 read 16.7, the distance out from the side stake at right.

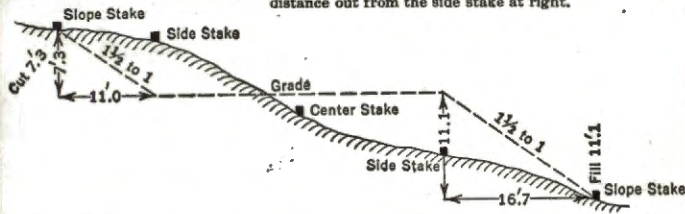

Cut or Fill	Distance out from Side or Shoulder Stake										Cut or Fill
	0	.1	.2	.3	.4	.5	.6	.7	.8	.9	
0	0.0	0.2	0.3	0.5	0.6	0.8	0.9	1.1	1.2	1.4	0
1	1.5	1.7	1.8	2.0	2.1	2.3	2.4	2.6	2.7	2.9	1
2	3.0	3.2	3.3	3.5	3.6	3.8	3.9	4.1	4.2	4.4	2
3	4.5	4.7	4.8	5.0	5.1	5.3	5.4	5.6	5.7	5.9	3
4	6.0	6.2	6.3	6.5	6.6	6.8	6.9	7.1	7.2	7.4	4
5	7.5	7.7	7.8	8.0	8.1	8.3	8.4	8.6	8.7	8.9	5
6	9.0	9.2	9.3	9.5	9.6	9.8	9.9	10.1	10.2	10.4	6
7	10.5	10.7	10.8	11.0	11.1	11.3	11.4	11.6	11.7	11.9	7
8	12.0	12.2	12.3	12.5	12.6	12.8	12.9	13.1	13.2	13.4	8
9	13.5	13.7	13.8	14.0	14.1	14.3	14.4	14.6	14.7	14.9	9
10	15.0	15.2	15.3	15.5	15.6	15.8	15.9	16.1	16.2	16.4	10
11	16.5	16.7	16.8	17.0	17.1	17.3	17.4	17.6	17.7	17.9	11
12	18.0	18.2	18.3	18.5	18.6	18.8	18.9	19.1	19.2	19.4	12
13	19.5	19.7	19.8	20.0	20.1	20.3	20.4	20.6	20.7	20.9	13
14	21.0	21.2	21.3	21.5	21.6	21.8	21.9	22.1	22.2	22.4	14
15	22.5	22.7	22.8	23.0	23.1	23.3	23.4	23.6	23.7	23.9	15
16	24.0	24.2	24.3	24.5	24.6	24.8	24.9	25.1	25.2	25.4	16
17	25.5	25.7	25.8	26.0	26.1	26.3	26.4	26.6	26.7	26.9	17
18	27.0	27.2	27.3	27.5	27.6	27.8	27.9	28.1	28.2	28.4	18
19	28.5	28.7	28.8	29.0	29.1	29.3	29.4	29.6	29.7	29.9	19
20	30.0	30.2	30.3	30.5	30.6	30.8	30.9	31.1	31.2	31.4	20
21	31.5	31.7	31.8	32.0	32.1	32.3	32.4	32.6	32.7	32.9	21
22	33.0	33.2	33.3	33.5	33.6	33.8	33.9	34.1	34.2	34.4	22
23	34.5	34.7	34.8	35.0	35.1	35.3	35.4	35.6	35.7	35.9	23
24	36.0	36.2	36.3	36.5	36.6	36.8	36.9	37.1	37.2	37.4	24
25	37.5	37.7	37.8	38.0	38.1	38.3	38.4	38.6	38.7	38.9	25
26	39.0	39.2	39.3	39.5	39.6	39.8	39.9	40.1	40.2	40.4	26
27	40.5	40.7	40.8	41.0	41.1	41.3	41.4	41.6	41.7	41.9	27
28	42.0	42.2	42.3	42.5	42.6	42.8	42.9	43.1	43.2	43.4	28
29	43.5	43.7	43.8	44.0	44.1	44.3	44.4	44.6	44.7	44.9	29
30	45.0	45.2	45.3	45.5	45.6	45.8	45.9	46.1	46.2	46.4	30
31	46.5	46.7	46.8	47.0	47.1	47.3	47.4	47.6	47.7	47.9	31
32	48.0	48.2	48.3	48.5	48.6	48.8	48.9	49.1	49.2	49.4	32
33	49.5	49.7	49.8	50.0	50.1	50.3	50.4	50.6	50.7	50.9	33
34	51.0	51.2	51.3	51.5	51.6	51.8	51.9	52.1	52.2	52.4	34
35	52.5	52.7	52.8	53.0	53.1	53.3	53.4	53.6	53.7	53.9	35
36	54.0	54.2	54.3	54.5	54.6	54.8	54.9	55.1	55.2	55.4	36
37	55.5	55.7	55.8	56.0	56.1	56.3	56.4	56.6	56.7	56.9	37
38	57.0	57.2	57.3	57.5	57.6	57.8	57.9	58.1	58.2	58.4	38
39	58.5	58.7	58.8	59.0	59.1	59.3	59.4	59.6	59.7	59.9	39
40	60.0	60.2	60.3	60.5	60.6	60.8	60.9	61.1	61.2	61.4	40

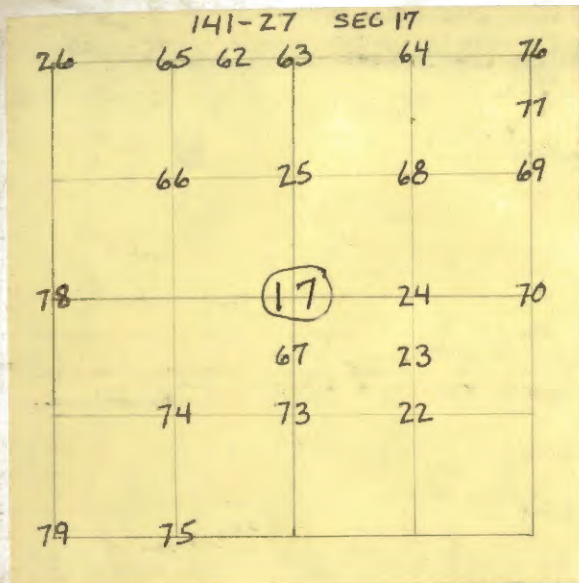

CASS COUNTY, MN USFS

From _____ To _____

Region _____ Forest _____

BOOK #1

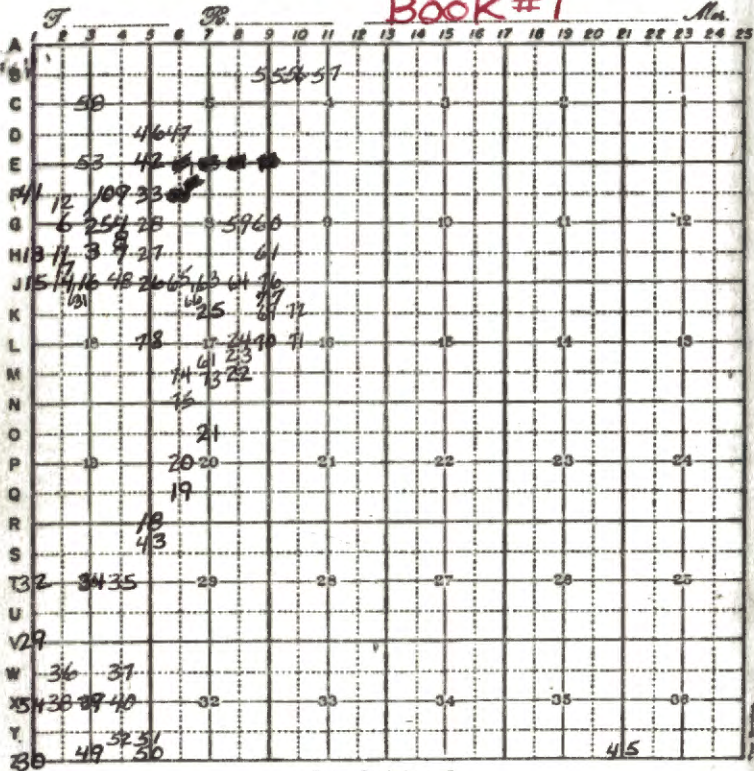

LEGEND

- Corners searched for
- Corners monumented
- ⊗ Evidence believed acceptable
- Boundary posted

T 141 N

R 27 W

BOOK #1 of ~~4~~

5 TH P.M. FULL BOOK

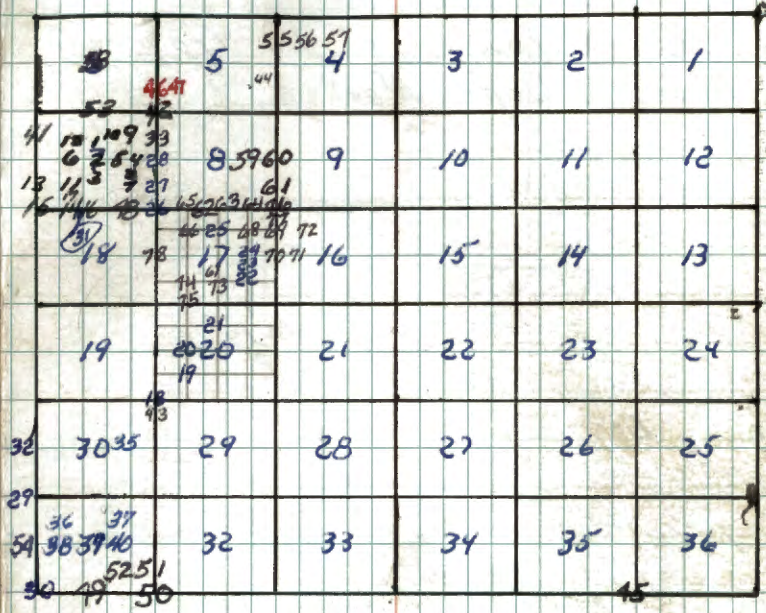

2

G-3

Center Quarter Sec 7
Notes of orig gov't Survey
of 1919.

set a 3' long 1" ϕ Iron pipe
w/ brass Cap Marked

Found haying under

Boq.

C/4 S 7

1919

poplar 8" N13°W 83.16'

(Not Found)

J. Pine 20" S19°W 67.98'

Now a 26" S19°W 67.98') scribe overgrown

9-30-66

James Ekstrom

to perpetuate this corner I scribed
two new Bearing trees & rescribed
the G.L.D. J. Pine C/4 S 7 BT. ^{S19°W} 544 attached

Oak 6" N28°W 101.0' scribed C/4 S 7 BT

Aspen 10" N20°E 53.4' scribed C/4 S 7 BT

10-4-66 James Ekstrom

Affidavit
12-2-66
ATE

G-3

3

G, H-3

Witness Cor Sec 7

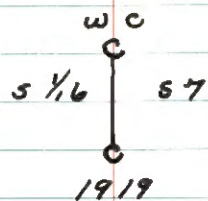
Notes of orig gov't Survey
of 1919.Set a 3' long 1" ϕ Iron pipe
w/ brass Cap stamped.Found in
place"Note - Corner"
16 under 4"
of water

Birch 8" S 67° E 63.36'

Not found

poplar 10" N 16° W 118.80'

Not found

to perpetuate this Corner I
scribed two New bearing trees

Birch 10" N 47° E 29.7' scribed w/c BT

Oak 7" N 44° W 43.7' scribed w/c BT

10-6-66

James E. Eichen

Affidavit
12-8-66
dite

G-H, 3.

8-23-2010 R MAIN

FD IRON AND GAS. CORNER IN GRASS & BRUSH
ON NORTH SIDE OF BEAVER POND. BEAVER HAS
REMOVED B.T.S.

4

G-4

Center East $\frac{1}{4}$ Cor. Sec 7
Notes of orig gov't Survey
of 1919.

set a 3' long 1" ϕ Iron pipe
w/ brass Cap stamped.

Found in place

CE $\frac{1}{4}$
57
1919

W. Pine 6" N30°E 54.79'
(Not Found)

N. Pine 8" S81°E[?] 20.46'

(Now a 15" S61°E 20.46' scribe visible)

To perpetuate this Corner I scribed
Two New bearing Tree's

N Pine 18" N79°E 15.6' scribed CE $\frac{1}{4}$ 57 BT

N Pine 17" S12°E 29.3' scribed CE $\frac{1}{4}$ 57 BT

10-4-66 James Skilton

Affidavit
12-8-66
JIT

G-4

5

G-3,4

Angle point #3
Notes of orig gov't survey
of 1919.

set a 3" long 1" ϕ iron pipe
w/ brass Cap stamped.

Found in place

TR
1520
AP3

TR	1521
37	
1919	

No B.T.'s

To perpetuate this corner I scribed
three new bearing trees.

Oak 5" N27°W 18.7' scribed AP3 BT
(sign 54-4 attached)

Aspen 8" S16°E 15.6' scribed AP3 BT

Aspen 9" S71°E 28.3' scribed AP3 BT

10-4-66 James Estrom

Affidavit
12-8-66
2/16

G-3,4

6 Center West $\frac{1}{6}$ Cor. Sec 7
Notes of orig gov't survey
of 1919. G-2

Set a 3' long 1" ϕ Iron pipe
w/brass Cap stamped

Found in place

C $\frac{W\frac{1}{2}}{57}$ C
1919

B. Oak 5" N47°W 25.08'

poplar 6" S46°W 29.70'

10-5-66
James [unclear]

To perpetuate this survey I scribed
three New bearing trees

W. Pine 7" S75°E 7.9' Scribed Co. $\frac{1}{6}$ 578T

J. Pine 7" N53°E 9.1' Scribed Co. $\frac{1}{6}$ 578T

J. Pine 7" N1°W 9.4' Scribed Co. $\frac{1}{6}$ 578T
Sgn 54-4 attached.

Affidavit G-2.
12-8-66
dME

Z

H-4

South East 1/4 Cor Sec 7

Notes of orig govt Survey of
1919.Set a 3' long 1" dia Iron pipe
w/ brass Cap stamped

Pound in

place

SE 1/4 87

1919

J. Pine 10" N75°E 23.10' SNAG ± 25' TALL

(Now a 16" N75°E 23.10' scribe over ground)

J. Pine 10" S9°W 18.48' WINDFALL

(Now a 11" S9°W 18.48' scribe visible)

to perpetuate this Corner I
scribed two New bearing treesJ. Pine 12" N40°W 16.6' scribed SE 1/4 87 BT
NOW STANDING DEAD 2010J. Pine 10" S45°W 23.8' scribed SE 1/4 87 BT
NOW STANDING DEAD 2010Steel sign post 72" long set 2' in
ground w/ signs 542 & 544 attached N85°W
7.0'

10-5-66

James Edstrom

Affidavit

12-8-66

SITE

H-4

7/1/85 CH-JA

FD IRON CAP IN PLACE 6" ABOVE GROUND

NE J. PINE NOW DEAD SNAG SNAG ± 25' TALL

NOW LIVING J. PINE 11 S45W 23.8' ^{STANDS DEAD} SCRIBE VISIBLE

NOW LIVING J. PINE 13 N40W 16.6' 'STANDS DEAD

NOW LIVING GLO J. PINE 11 S9W 18.48' 'WINDFALL

8' FGSP SOUTH 3.05' BOTH SIGNS

50' W+ N TO EDGE OF SWAMP TO N-NW-W

RESET 6' SIGN POST 3.2 WEST BOTH SIGNS

8-23-2010 R-MAIN

FD IRON IN PLACE AND GAS

G, H-4

8

Angle point # 2

Notes of orig gov't Survey
of 1919.

set a 3' long 1" ϕ Iron pipe
w/ brass Cap stamped.

"Corner is on" AP2

East Edge Marsh, TR

Found in place 57
1919

No B.T.'s

To perpetuate this Corner I
scribed three New bearing trees

Oak 7" N75°E 40.9' scribed AP2BT

Oak 5" N12°E 41.2' scribed AP2BT

Oak 6" N43°W 34.2' scribed AP2BT

10-4-66

James Ekstrom

Affidavit
12-9-66
B/E

G-H-9

F-4

9 North East $\frac{1}{4}$ Cor Sec 7
Notes of orig gov't Survey
of 1919.

Set a 3' long 1" dia Iron pipe
w/ brass Cap stamped.

Found in
place

NE $\frac{1}{4}$ S7
1919

W. Oak 12" S66°E 46.86'

not found

R. Oak 12" N26°W 106.26'

Not found.

To perpetuate this Corner I
scribed three new bearing trees.

Oak 9" S71°W 10.5' scribed NE $\frac{1}{4}$ S787

Oak 7" S20°E 16.8' scribed NE $\frac{1}{4}$ S787

Oak 7" N81°E 13.9' scribed NE $\frac{1}{4}$ S787

Steel sign post 72" long, set 2'
in ground w/ signs 54-2 & 54-4
attached N85°W 8.1'

10-6-66 James Ekstrom

Affidavit
12-9-66
SITE

F-4

3/27/86 CKJA

Ed. IRON CAP IN PLACE 10" ABOVE GROUND. BT'S, OK PRINTED + TAG

APPROX. 350' S FROM Hwy # 200

F-3,4

10 Angle point # 2
Notes of orig gov't survey
of 1919.

Set a 3' long 1" dia iron pipe
w/ brass Cap Marked.

Found in
place

AP2
TR
1520
57
1919

No BT's.

To perpetuate this corner I
scribed two New-bearing trees

Oak 4" 565°W 21.2' scribed AP2BT

Birch 7" 518°E 3.2' scribed AP2BT

Steel sign post 72" long set 2' in
ground w/ signs 54-2 E 54-4
attached 695°E 7.6'

10-6-66

James Ekstrand

Affidavit
12-9-66
SITE

F-3,4

11

H-2

South West $\frac{1}{4}$ Cor. Sec 7Notes of orig gov't Survey
of 1919.Set a 3' long 1" dia Iron
pipe w/ brass Cap stamped

7/19/86 CK-JAG-B

Found in fld. iron cap in place 12" above ground
place. SW $\frac{1}{4}$ S7

1919

Tamarack 12" S61°E 201.96'

Tamarack 10" S79°W 252.12'

to perpetuate this corner I
scribed two new bearing trees

Oak 6" S38°W 56.0' scribed SW 657 BT

WHITE
TWIN OAKS 9" S38°W 56.0'

Aspen 12" S9°E 41.8' scribed SW 657 BT

Now 17" ASPEN SOUTH SIDE ROTTEN OUT S9°E 41.8'

Cedar post 4" X 6" with red top south 6.6 feet

with signs SA-23544 dt. 10-5-66

CEDAR POST BROKEN & ROTTEN *Janus Eketum*
OFFAffidavit
12-9-66
BJE

H-2

N. PINE PLANTATION TO NE OF COR. 50'

NEW BTs.

N. PINE 4 N13°W 49.95' X BT

N. PINE 4 N18°E 56.80' X BT

8' FGSP E 2.9' BOTH SIGNS

8' FGSP S 2.6' " "

F, G-2

12 Angle point # 2

Notes of orig gov't survey
of 1919.

Set a 3' long 1" dia iron pipe
w/ brass cap stamped

AP2
TR
1271
57
1919

No BT's

point for this Corner Falls
in water. No evidence found
10-5-66

James E. Johnson

13 South $\frac{1}{4}$ Cor Sec's 7 & 12
Notes of orig gov't Survey
of 1912

Set a 3' long 1" dia Iron post
w/brass Cap stamped

Cor Falls in Road	T141N		
	A28W	$\frac{5}{16}$	R27W
	512		57
	1919		

B Oak 18" N88°E 142 Lks 93.72'
(Not Found)

B Oak 14" N47°W 121 Lks 79.86'
(Now a 20" N47°W 79.86' scribe
marks visible)

Brass Cap Has been torn out
by roadwork.

9-30-66

James Estrom

Affidavit
12-9-66
RTE

H-1

To perpetuate this Corner I set a
6" dia 2' long cylindrical Concrete
Monument Capped w/a 3" dia
brass tablet stamped.

Falls in	T141N
East wheel	A28W R27W
track 5' under	$\frac{5}{16}$ 57
Road surface	1966
4"	ALS NO 6807

From which bears:

Oak 11" S84°W 29.9' scribed $\frac{5}{16}$ 512 BT

Oak 8" N73°W 44.3' scribed $\frac{5}{16}$ 512 BT

Oak 12" N99°W 38.6' scribed $\frac{5}{16}$ 512 BT

Red top 4" x 4" x 5' Cedar post w/signs
54-4 & 54-2 attached due west 18.8'

10-6-66

James Estrom

West $\frac{1}{16}$ between Secs 7 & 18

No gov't corner set

Survey lines were run connecting the SW cor of Sec 7 & the N.C. on the West side of Long Lake - The West $\frac{1}{16}$ line was run from the SW $\frac{1}{16}$ thru the S.M.C. on the original meander line to the intersection of the south sec. line, This intersection was the true location of the W $\frac{1}{16}$. At the exact location was

an i.p. recently placed by Cass B.

Surveyor R. Schneider who also agreed

This was the proper location for the W $\frac{1}{16}$.

To perpetuate this corner I set a 6" dia 60" long cylindrical concrete monument with a 3" brass cap marked Z

T141N R27W

W $\frac{1}{16}$ $\frac{S7}{S18}$

1967
R.L.S. NO. 6807

BT's

Red Oak 3" N40°W 14.9' scribed W $\frac{1}{16}$ S7 BT

Burr Oak 9" N81°W 30.6' scribed W $\frac{1}{16}$ S7 BT

Cedar post 4" x 4" x 60" with red top due North

10.9 with signs 91/2 = 54.4 attached

June 5, 1967

Affidavit
1/5/68

who

6/19/86 CK-JA-GB

REPLACED CONCRETE MONUMENT 5 1/2 X 60" WITH 2" DIA.
X 36" FS IRON MONUMENT WITH BRASS CAP MARKED

T141N R27W

W $\frac{1}{16}$ $\frac{S7}{S18}$

1986

NOW R. OAK 10 N40W 14.9'

NOW W. OAK 11 N81W 30.6'

NW CORNER OF SUMMER HOME CONCRETE BLOCK FOUNDATION

BEARS S24E 7.1' FROM IRON

MONUMENT IS 2" BELOW GROUND

REMAINS OF OLD MONUMENT REMOVED - BRASS CAP

WAS BROKEN OFF AND 10" OF CONCRETE BROKEN AWAY

4X4 CEDAR POST NORTH 10.9' IN GOOD CONDITION

C.C. Done GB 11/19/86

15 Corner Secs. 7¹/₈ - 12¹/₈

J-1

Notes of G.L.O. Resurvey of 1918

Set an iron post 3' long, 2" dia. 26" in ground
with brass cap marked -
found in place
Flush with ground

T 141N
R 28W R 27W
512 57
513 518
1918

Decayed oak stp 12" 586³/₄°W 331ks marks obliterated

Decayed oak stp 12" S 27³/₄°E 301ks marks obliterated

W. Pine 12" N 42¹/₂°E 1041ks mtd T 141N R 27W 57 BT

New pine stp at record big dist. v. sec facing corner

W. Oak 6" S 66°E 1771ks mtd T 141N R 27W 518 BT

R. Oak 14" S 69¹/₄°W 2601ks mtd T 141N R 28W 513 BT

New stp at record big dist. v. sec facing corner

Poplar 10" N 45¹/₄°W 1241ks mtd T 141N R 28W 512 BT

W. Oak 6" N 58°W 46.2 mtd 512 BT

W. Pine 8" N 52°E 79.2 mtd 57 BT

W. Oak 5" N 31°E 45.0 mtd 57 BT

CHS/78

STEFANY KRAUSE

PLACED 4" X 4" X 8' CEDAR POST SOUTH 9.62' OF

OFF. JAV. T

J-1

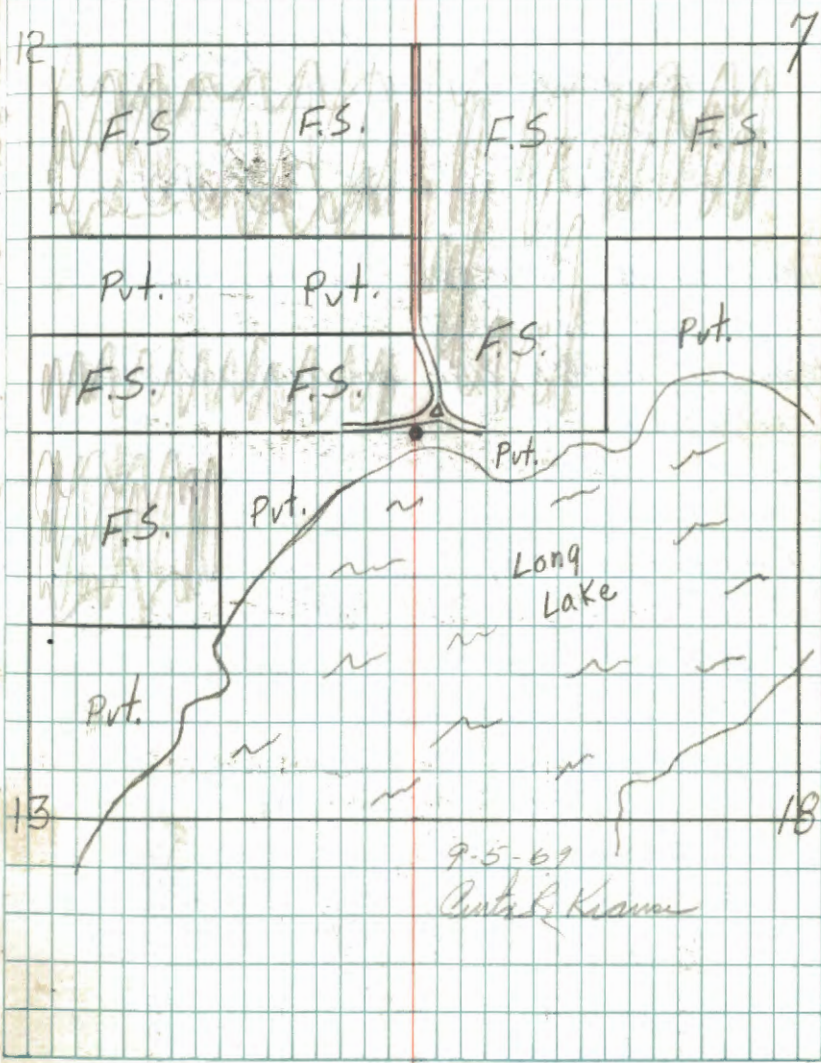

CORNER.

J-2, 3

16 M.C. between Secs 7 & 18 W. bank Long Lake
Notes of G.L.O. Resurvey of 1919

At 59.87

Set an iron post 3' long, 1" in dia., 26" in
ground, with brass cap stamped

Found brass cap in good condition

10" above ground

T14N	MC
S7	
S18	
R27W	
1919	

White Pine 15', N45°W, 231k^{15.18'} mkd T14N R27WS7MCBT

Now a 22" White Pine at brg. $\frac{1}{2}$ dist.

Poplar, 15', S82°45'W, 971k^{64.02'} mkd T14N R27W S18MCBT

not found

9" Elm N56°E 37.7' with nail on North side of tree

4" Cedar S55°E 22.3' with nail on East side of tree

11" W. Pine S46°W 25.2' with nail on South side of tree

53' due South to Lake

From M.C. to AP2 N43°E 106.8'

T14N R27W
S7
AP2
1919

9-5-69

Cmtr. R. Kinnear

Affidavit

J-2, 3

(ON LAKE)

17

H, J-3

SMC on W^{1/2} Sec 7

Notes of G.L.O. Resurvey of 1919

Set an iron post, 3' long, 1" dia, 20" in ground
with brass cap marked -

Fd in place as described

W	S 7
W	SMC
	1919

White Oak 20" dia, N1 $\frac{1}{2}$ °E, 55 lks ^{36.30'} mtd 57SMCBT

Now decayed sp. at record tag & dist.

Hard Maple 18" N8 $\frac{1}{2}$ °E, 26 lks ^{11.16'} mtd 57SMCBT

Not found

Did not place additional B.T.'s
except:

13" Maple with nail S 82°W 12.9' not scribed

developed lake shore area

Okubo
6/5/67

6/19/86 CLK GB JH

Fd : Brass capped GLO monument
bent - in place - removed to straighten
reset - up .8'

SET:

Fiberglass sign post 8' North 2.05' Att. Bdry

W. Pine 25" S 24°W 42.70' spk tag

W. Pine 20" S 54°W 36.52' spk tag

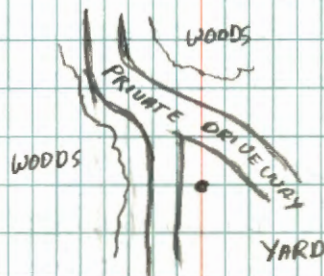

18

R-5

Corner to sec's 19, 20, 30, 29

Notes of G.L.O. Resurvey of 1919

page 10 in notes

Set an iron post 3 ft. long, 2" ins. dia. 2 1/2" ins. in ground, with brass cap mkd.

T141N R27W

Found in place

S19 S20

12" above ground

S30 S29

1919

G.L.O. Found the four original bearing tree stumps at distance & bearings recorded.

G.L.O. bearing trees.

Maple 6" N30°30'E

61 kts. mkd.

Not Found

T141N R27W S20 BT.

Poplar 7" S50°45'E

98 kts. ^{64.68} mkd.

Rotted Poplar at dist & bearing

T141N R27W S29 BT

Poplar 6" S16°45'W

20 kts. ^{13.20'} mkd.

Not Found

T141N R27W S30 BT.

Maple 10" N18°W

76 kts. ^{50.16'} mkd.

Not Found

T141N R27W S19 BT.

10/19/80 W.N.O. found BT's recorded in 1969 in good shape

Affidavit

R-5

To perpetuate this corner I scribed four new bearing trees as follows:

Witnessed by:

10" White Oak N43°W 29.30' scribed S19 BT

4" White Oak S60°W 30.08' scribed X BT

5" White Oak S16°E 15.13' scribed X BT

5" Elm N19°E 18.05' scribed S20 BT

5' steel sign post 365' North with F.S. signs

54-2 & 54-A attached.

6-16-69

Curtis R. Krause

19

Q-6

South West $\frac{1}{16}$ Cor. Sec. 20

page 69 in notes

Notes of G.L.D. Resurvey of 1919

Set an Iron post 3 ft long 1" dia. 26" in ground.
with brass cap marked.

Found in place 15" above ground SW $\frac{1}{16}$ S20

From ~~with~~ which

1919

Red Oak 10" S $38^{\circ}45'E$ 46 lks. mkd. SW $\frac{1}{16}$ S20 Bt.

Now 16" Red Oak with scribe over grown at bearing $\frac{1}{2}$ dist.

Red Oak 10" S $62^{\circ}15'W$ 57 lks. mkd. SW $\frac{1}{16}$ S20 Bt.

now a rotted stump at bearing $\frac{1}{2}$ dist.

To perpetuate this Corner I scribed
Three new bearing trees as follows:

Witnessed by:

10" White Oak S $11^{\circ}E$ 30.15' scribed SW $\frac{1}{16}$ S20 Bt.

23" White Pine N $62^{\circ}W$ 41.33' scribed SW $\frac{1}{16}$ S20 Bt.

16" Norway Pine N $4^{\circ}W$ 59.36' scribed SW $\frac{1}{16}$ S20 Bt.

5' steel sign post 4.2' West with F.S. signs

54-2 & 54-4 attached

6-17-69

Arthur R. Krause

Affidavit

Q-6

10/9/80 W.M.A found everything recorded in 1969
in good shape. Took no new QT's.

20

Center West $\frac{1}{16}$ Corner Sec. 20

P-6

page 46 in notes

Notes of G.L.O. Resurvey of 1919

Set an Iron post 3' long 1" dia. 26" in ground with brass cap marked.

Found in place

8" above ground

$$\begin{array}{c} \text{C W } \frac{1}{16} \text{ C} \\ \text{S 20} \\ \text{1919} \end{array}$$

From which:

Norway Pine 8" S $7^{\circ}15'E$ 38 ^{25.08'} lks. mkd. CW $\frac{1}{16}$ S 20 Bt.Now a 20" Norway Pine nt bearing $\frac{1}{2}$ dist. scribe visibleNorway Pine 10" S $83^{\circ}W$ 122 ^{80.52'} lks. mkd. CW $\frac{1}{16}$ S 20 Bt.Now a 21" Norway Pine nt bearing $\frac{1}{2}$ dist.

scribe visible

To perpetuate this Corner I scribed
1 new bearing tree as follows:

Witnessed by:

20" Norway Pine S $49^{\circ}E$ 39.20 scribed CW $\frac{1}{16}$ S 20 Bt20" Norway Pine S $7^{\circ}E$ 24.90 scribed Bt (G.L.O.)21" Norway Pine S $83^{\circ}W$ 79.45 scribed Bt (G.L.O.)

5' steel sign post 4' North with F.S. signs

5A-2 & 5A-4 attached

6-17-69

Curtis R. Krause



P-6

P-6

9/20/80-GB, RM

Found everything recorded in 1969 in good
condition. Repainted trees

21 Center North $\frac{1}{16}$ Corner Sec. 20

0-7

page 69 in notes

Notes of G.L.O. Resurvey of 1919

Set an Iron post 3' Long 1" dia. 26" in ground with brass cap marked:

Found brass cap in place
12" above ground

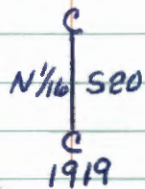

6-13-69

1919

From which: *Carl R. Krause*

Norway Pine 6" N $0^{\circ}45'E$ 27 lks. mkd. CN $\frac{1}{16}$ S 20 Bt.

Now 18" Norway Pine at dist. 7 bearing recorded mkd. Bt.

White Pine 6" S $37^{\circ}30'E$ 20 lks. mkd. CN $\frac{1}{16}$ S 20 Bt.

Now 18" White Pine at dist. 3.20' bearing recorded mkd. Bt.

scribe marks visible

to perpetuate this corner I scribed one new bearing tree as follows:

Witnessed by:

18" Norway Pine S $77^{\circ}E$ 1044' scribed CN $\frac{1}{16}$ S 20 Bt.

5' steel sign post 5.6' North with F.S. signs

54-2 $\frac{3}{4}$ SA-4 attached

I also marked Bt. on both G.L.O. Bearing trees.

6-18-69

Carl R. Krause
Charles

PF Fida, t

~~X-7~~

9/23/80 CK, Du

Fd. iron and BT'S recorded in 1969 OK.

Mkd. New BT - W. Oak 4", N $47^{\circ}W$ at 37.3' mkd. "X" BT

C.C. Done 9/23/80

page 78 in notes

Notes of G.L.O. Resurvey of 1919

Set an Iron post 3' Long 1" dia. 26" in ground
with brass cap marked:

Found in place 8" above SE 1/16 S17
ground in heavy brush 1919

From which:

Poplar 8" S ^{38.28'} 38°45' W 581ks. mkd. SE 1/16 S17 BT.

Now a 15" Poplar at dist. $\frac{1}{2}$ bearing.

Poplar 10" N ^{42.24'} 63°45' W 641ks. mkd. SE 1/16 S17 BT.

Now a 18" Poplar at dist. $\frac{1}{2}$ bearing.

6-13-69

Curtis R. Krause

9/19/80 JS

FOUND IRON & CAP IN PLACE 10" ABOVE GROUND

SW GLO BT NOW ROTTED STUMP

NW GLO BT STANDING - BUT NOW DEAD

MARKED NEW BT'S.

W. OAK 14 N38W 19.9' mkd SE 1/16 S17 BT

W. OAK 7 S4E 44.8' " SE 1/16 S17 BT

W. OAK 5 N19E 34.3' " SE 1/16 S17 BT

23 A.P. #1 & A.P. #4 of South East Quarter Sec. 17 L, M-8

Notes of G.L.O. Resurvey of 1919

Set an Iron post 3' Long 1" dia. 26" in ground with brass cap marked:

Found brass cap in place
12" above ground

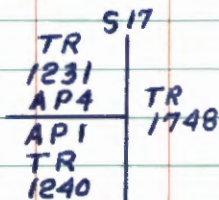

1919

No Bearing trees on this Corner

6-13-69
Curtis R. Krause

To perpetuate this corner I scribed
two new Bearing trees

Witnessed by

8" Cedar S47°W 12.35' scribed AP#1 S17 BT.

24" Cedar N18°W 29.88' scribed AP#4 S17 BT.

5' steel sign post 4.2' South with F.S. signs

5A-2 & 5A-4 attached

6-20-69
Curtis R. Krause
Curtis

Affidavit CC DONE

L, M-8

9/19/80 JS

FD IRON + CAP IN PLACE 12" ABOVE GROUND

FD CEDAR 23 S18E 29.88' SCRIBED

FD CEDAR 11 N47E 12.35' SCRIBED

MARKED NEW BT

FSH 12 N40W 40.9 MKD AP4 S17 BT

24 Center East 1/16 Corner Sec. 17

L-8

Notes of G.L.O. Resurvey of 1919

Set an Iron post 3' Long 1" dia. 26" in ground
with brass cap marked:

Found in place 8" above ground

C	E 1/16	C
	S 17	
	1919	

From which

White Oak 12" S 31° 15' E 121 kts. mkd. CE 1/16 S 17 BT.

Now a 20" White Oak at dist. 3' bearing (scribed BT.)

No other tree within distance

6-13-69

Curtis R. Krause

to perpetuate this corner I scribed 2 new
bearing trees as follows.

8" Elm S 4° E 54.0' scribed CE 1/16 S 17 BT.

9" Poplar N 14° W 11.2' scribed CE 1/16 S 17 BT.

6' steel sign post 3.2' East with F.S. signs

54-2 & 54-7 attached

9-8-69

Curtis R. Krause

Aff. clav. t CC DONE

L-8

9/9/80 JS

FOUND MONUMENT - IN PLACE 12" ABOVE GROUND

FD. GLO W. OAK 21 S 31 E 79.86'

FD. ELM STUMP S 4 E 54.0'

FD. POPLAR STUMP N 14 W 11.2'

MARKED NEW BT'S.

W. OAK 15 SITE 46.8' mkd. CE 1/16 S 17 BT

W. OAK 6 N 3 E 79.6' " CE 1/16 S 17 BT

PUT FSLP ON R. OAK 11 500' EAST OF COR.

ON FR 2875A

Notes of G.L.O. Resurvey of 1919

Set an Iron post 3' Long 1" dia. 26" in ground
with brass cap marked:

Found brass cap good condition N1/16 S17
12" above ground
corner in heavy brush

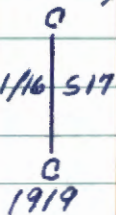

From which

White Oak 18" N $36^{\circ}45'E$ ^{34.12'} 82 lks. mkd. CN $\frac{1}{16}$ S17 Bt.

Now a burned stump and tree at brg. $\frac{1}{2}$ dist.

White Oak 12" S $67^{\circ}E$ ^{99.86'} 121 lks. mkd. CN $\frac{1}{16}$ S17 Bt.

Now a 16" White Oak at brg. $\frac{1}{2}$ dist.

6" White Oak S $62^{\circ}E$ 26.3' scribed CN $\frac{1}{16}$ S17 Bt.

5" White Oak N $85^{\circ}E$ 29.8' " " " "

4" White Oak N $62^{\circ}E$ 2.6' X Bt

3" White Oak N $69^{\circ}W$ 9.8' scribed CN $\frac{1}{16}$ S17 Bt.

6' steel sign post 2.0' West with F.S. signs 54-2

54-1 attached

9-8-69

Arthur R. Krause

26 Corner of Sec's. 7:8, 17:18

J-5

page 29 in notes

Notes of G.L.O. Resurvey of 1919

Set an Iron post 3' Long 1" dia. 26" in ground with brass Cap marked: T141N R27W.

Brass cap has been broken off but e' of pipe was in place:

57	58
518	517
1919	

From which:

Red Oak 10" N29°30'E 399 lks. mkd.

263.34'

Found rotted stump at dist. bearing T141N R27W 58 BT.

Red Oak 20" N17°W 200 lks. mkd.

132.00'

Found large depression at dist. bearing T141N R27W 57 BT.

No other trees suitable for marking

MKD NEW BT'S.	11-1-85	CK-JA	
W. OAK	8	S61E	34.55 MKD S17 BT
W. OAK	10	S75W	54.6 MKD S18 BT
W. OAK	10	N77E	67.5' T141N R27W 58 BT

1969 BT'S

R. OAK	12	S48W	50.67' IN GOOD CONDITION
W. OAK	7	N40E	55.95' " " "

Aff. clark

J-5

11-1-85 MONU. IN GOOD SHAPE

4"X4" CEDAR POST 3' WEST GOOD SHAPE IN LINE WITH CENTER OF ROADS N+W+E

7/20/89 CK-GB

FD. 4" CONCRETE MONU. BROKEN OFF - REPLACE WITH 2"X36" IRON PIPE WITH BRASS CAP MARKED T141N R27W

BT'S. ALL IN GOOD SHAPE

57	58
518	517
1989	
USFS	

8' STEEL POST EAST 3.6 WITH 54-9

To perpetuate this corner I set a 6" dia. 5' Long concrete monument and capped with a brass tablet stamped: T141N R27W

Witnessed by:

6" White Oak N40°E 55.95 scribed X BT

12" Twin Elm S22°E 31.34 scribed S17 BT

9" Red Oak S48°W 50.67 scribed S18 BT

6" Elm N58°W 68.66 scribed S7 BT

4"X4" Cedar Post 3' West with FS signs 54-2 & 54-4

6-20-69

Arthur R. Krause

ELM BT'S. ARE DEAD & DOWN

ELM NSRW 68.66 IS NOW 9"X6" HIGH STUB 7/20/89 CK

ELM 12" S22E 31.34 DEAD TREE STILL STANDING

Handwritten signature and date 6/19

South $\frac{1}{16}$ Between sec's 7 & 8

Notes of G.L.O. Resurvey of 1919

Set an Iron post 3' Long 1" dia. 26" in ground
with brass cap marked:

Found in place 14" below

surface of road, cap is facing

south

From which

White Oak 28" S $64^{\circ}45'E$ 751ks. mkd. S $\frac{1}{16}$ S8BT.

This tree was taken out when road was built.

Basswood 8" S $12^{\circ}45'W$ 211ks. mkd. S $\frac{1}{16}$ S7BT.

This tree was taken out in slashed area.

To perpetuate this corner I scribed
2 new bearing trees as follows:

Witnessed by:

10" White Oak N $75^{\circ}E$ 46.78' scribed S $\frac{1}{16}$ S8BT.

7" White Oak S $64^{\circ}E$ 46.81' scribed S $\frac{1}{16}$ S8BT.

6" Maple S $88^{\circ}E$ 14' with F.S. sign 54-4 attached

6-20-69

Curtis R. Krause

6-26-97 R. MAEN C. KRAUSE

Ed MONUMENT AND OAK BT'S IN GOOD CONNECTION

10" OAK BT NOW 12" 7" OAK BT NOW 9" MAPLE

6" S $88^{\circ}E$ IS NOW GONE MIXED HARDWOODS EAST

\pm 25 YR OLD PINE PLANTATION WEST $\frac{1}{16}$ ACRE GRASS SE W WEST

8' STEEL SIGN POST $2\frac{1}{2}$ 15' WEST

Quarter Cor. Between Sec's 7 & 8

G-5

Notes of G.L.O. Resurvey of 1919

Set an Iron post 3' long 1" dia. 26" in ground.
with brass cap marked. $\frac{1}{4}$

Found in place 1" below
surface of road

57	58
----	----

1919

? 54.78'

From which

White Oak 10" N53°45'E 83.1 ks. mkd. $\frac{1}{4}$ 58 BT.

Not found

White Oak 10" S49°45'W 112.73.92' ks. mkd. $\frac{1}{4}$ 57 BT.

Found stump at bearing & dist tree was taken
out when this area was slashed.

to perpetuate this corner I scribed 3
new bearing trees as follows:

Witnessed by:

* 21" Red Oak S56°W 137.05 scribed BT.

7" White Oak N76°E 49.83 scribed $\frac{1}{4}$ 58 BT.

5" White Oak S53°E 33.10 scribed X BT.

Now 9 1/2" DIST TO NEW SPK.

6" Maple East 15.06' with F.S. sign 54-4 attached

* Red Oak stand in open along road, this is why we
didn't scribe more on tree. 6-19-69

Curtis R. Krause

Affidavit

G-5

6-30-97 R. MAIN C. KRAUSE

GLO IRON NOW GONE. REPLACE WITH 2' X 24" GALV STEEL PIPE W/ 3"
CAP. PLACED MAGNET 3' 3" BELOW ROAD SURFACE. IRON PIPE
IS 12" BELOW ROAD SURFACE IN E OF FR# 2875.

MONUMENT MKO:

THIN R 27W

57 58

1997

USFS

MED ONE NEW BT.

R PINE 7" S46°W 62.75 FT TO SPK MKO 8 1/4 57 BT

skilled
6/69

29

V-1
Corner's of Sec's. 25, 30, 31, 36

Notes of G.L.O. Resurvey of 1918

Set Iron post 3' long 2" dia. 26" in ground
with brass cap marked: T141 NFound 16" of bottom of ^{post} pipe in
place, 24" below road surfaceR28W R27W
S25 S30
S36 S31
1918

From which:

White Oak 24" N22°30'E	203 lks.	133.98'
Poplar 12" S16°45'E	146 lks.	96.36'
White Oak 14" S4°30'E	137 lks.	90.42'
Red Oak 28" N1°30'W	115 lks.	75.90'

edge of road
REA clearing
in roadway

To perpetuate this corner I set a 6" dia.
24" long concrete monument and capped with
a 3" brass tablet stamped as follows.

T. 141 N.
R. 28 W. R. 27 W.
S. 25 S. 30
S. 36 S. 31
1918
R.L.S. NO. 6807

STATE OF MINNESOTA, County of CASSLatitude: 46° 59' 51.722"
Longitude: 94° 09' 44.206"

At the corner location shown on the sketch:

- On 6-20-88 found a Concrete monument with brass tablet (USFS)
 left monument as found, lowered monument, removed monument (explain)
 On _____ DATE _____ placed a _____

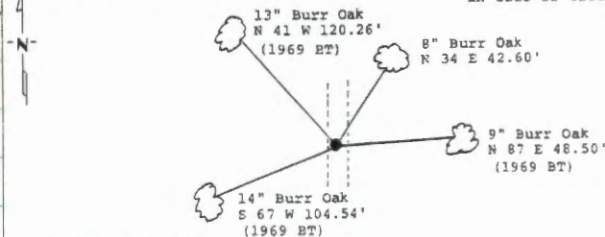
Magnetic Decl: 5° East SKETCH OF REFERENCE TIES All distances are
Not to Scale horizontal to nail
in side of tree.

Monument is located
in township road
18" under surface of
gravel set 3/8"x12"
Rerod over monument with
Cap #17008
8" sign post East 20.0'

Monument Stamped

T 141 N
R 28 W R 27 W
S 25 S 30
S 36 S 31
1969
R.L.S. NO. 6807

Statement of evidence relative to this corner location is on back of page

I hereby certify that this survey, plan or
report was prepared by me or under my
direct supervision and that I am a duly
Registered Land Surveyor under the laws
of the State of Minnesota

David S. Landecker
David S. Landecker 17008
Date 9/5/89 Registration No.

OFFICE OF THE COUNTY RECORDER
County of Cass

I hereby certify that this document was filed in
the Co. Recorder's office at Miss A. M. on the
2nd day of April A.D. 1989

County Recorder: Chaudron Kaurin
By: E.K., Deputy
DOCUMENT NO. 311165

7" White Oak N87°E 48.65' scribed S30 Bt.
5" ELM S42°W 84.33' scribed S36 Bt.
11" White Oak S67°W 109.70' scribed S36 Bt.
11" White Oak N41°W 120.93' scribed S25 Bt.

7-9-69

Curtis R. Krause

Chudron
7/69

30

Z-1

Coc Secs 31, 36, (SW COR OF TWP)

NOTES OF GLO RESURVEY 1919

SET 2" X 36" IRON POST WITH BRASS CAP MKD.

SC	
T141N	
R28W	R27W
S36	S31

1919

FROM WHICH

W. OAK 24 N42W 279 LKS 184.14'

NO OTHER TREE SUITABLE FOR A BEARING TREE
AS COR. FALLS IN ROAD MONUMENT IS SET 36" DEEP
CORNER WAS REESTABLISHED BY COUNTY SURVEYOR
CASS COUNTY AT TIME ROAD WAS BUILT FROM
EVIDENCE OF ORIGINAL B.T.'S.

COR. WAS MARKED BY CO. 2" GALVANIZED IRON PIPE
To perpetuate this corner I set a 6" diameter
24" long cylindrical concrete monument with a
3" diameter brass cap stamped -

SC	
T141N	

3" below surface	R28W	R27W
of black top	S 36	S 31

1969

R.L.S. NO. 6807

CERTIFICATE OF LOCATION OF GOVERNMENT CORNER

STD. SOUTHEAST Corner of Section 36, Township 141 N., Range 28 W., 5th P.M.

STATE OF MINNESOTA, County of CASS

At the corner location shown on the sketch: Latitude: 46° 58' 38.965"
Longitude: 94° 09' 18.381"

- On 5/13/88 found a railroad spike set over monument U.S. Forest Service position. A 6" x 24" concrete monument (USFS)
 left monument as found, lowered monument, removed monument (explain)
- On _____ placed a _____

Magnetic Decl: 5° East SKETCH OF REFERENCE TIES
Not To Scale

All distances are horizontal to nail in side of tree.

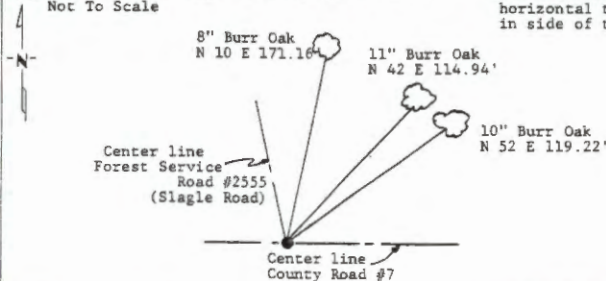

Monument is located
in center line of County
Road #7 and centerline
of Forest Service Road #2555
Sign post N 22 E 57.36'

Monument Stamped

SC	
T 141 N	
R 28 W	R 27 W
S 36	S 31
1969	

B00

mkd

B00

Ed.0

W

All trees are painted with red enamel and marked with a 54-3 (Bearing Tree) tag.

R.L.S. No. 6807

Statement of evidence relative to this corner location is on back of page

I hereby certify that this survey, plan or report was prepared by me or under my direct supervision and that I am a duly Registered Land Surveyor under the laws of the State of Minnesota.

David S. Landecker
David S. Landecker

OFFICE OF THE COUNTY RECORDER
County of Cass

I hereby certify that this document was filed in the Co. Recorder's office at 11:45 A.M. on the 1st day of April, A.D. 1969

County Recorder *Claudine Kayser*
By *Euk*, Deputy

Elm 6" N46°E 157.26 feet spiked BT
Culvert East end of 18" N24°E 38.0 feet
Culvert West end of 18" N45°W 42.5 feet

ok
8/10/69

31

~~J-1,2~~ ~~J-2,3~~
 M.C. Between sec's 7 & 8 W. Bank Long Lake
 (Prop locat'n of original M.C.)

Notes of G.L.O. Resurvey of 1919

At 77.80

Set Iron post 3' Long 1" dia. 26" in ground
 with brass cap marked T191 N.

Post gone

$\frac{57}{518} / MC$
 R27W

From which

White Pine ^{12"} ^{54.12'} N8°E 82.1ks. - Now ¹⁹¹⁹ 27" scribe

White Oak 10" S 37°15'W 42.1ks. - 27.72' Now

to perpetuate this corner I set a 6" dia 24" Long
 concrete monument and capped with a 3" dia brass
 tablet stamped:

T191 N. R27W.

monument set flush with ground.

$\frac{57}{518} / MC$
 1969

RLS No. 6807

20" White Pine N32°E 56.7' scribed MC 57 Bt.

27" White Pine N8°E 53.9' scribed Bt.

10" Red Oak N48°W 16.1' scribed MC 57 Bt.

9-5-69

Carl R. Krane

Affidavit

overgrown at record by & dist.

20" scribe overgrown at record by & dist.

Quarter Corner Bet. Sec. 25 & 30

Notes of G.L.O. Resurvey of 1918

Set Iron post 3' Long 1" dia. 26" in ground,
with brass cap marked.

Found brass cap in good condition

8" above meadow

1/4
525 | 530
1918

From which.

Norway Pine 10" S23°45'E 450 lks. 297.00'

Found burned pine stump at recorded brg. & dist.

Balsam 10" S46°15'W 320 lks. 211.20'

rotted remains of a tree stump at dist. & brg.

To perpetuate this corner I scribed three
new bearing trees as follows

22" Norway Pine S42°W 167.9 scribed 1/4 S25 Bt.

6" White Oak N42°W 246.0 scribed 1/4 S25 Bt.

19" Norway Pine N2°W 207.9 scribed 1/4 S25 Bt.

6' steel sign post 3.0' East with F.S. sign S4-2°S49
attached.

2" ID galvanized pipe 3.8' South of G.L.O. brass cap

9-8-69

Arthur R. Krause

33 North 1/16 Between secs. 7 & 8

F-5

Notes of G.L.O. Resurvey of 1919

Set Iron post 3' Long 1" dia. 26" in ground.
with cap marked N 1/16

Found cap in good condition 57 | 58

Level with ground. 1919

From which

Poplar 8" S69°30'E 83 lks. 54.78'

N. Pine 5" S59°30'W 49 lks. 32.34'

To perpetuate this corner I scribed three
new bearing trees as follows.

White Pine 29" N62°W 140.50' scribed Bt.

White Oak 6" S51°W 209.20' scribed Bt.

Norway Pine 4" S11°E 191.20' scribed Bt.

6" steel sign post 20' East with F.S. signs 54-2
54-4 attached. TOP SHEARD OFF - BASE WAS IN PLACE

10-23-69

Carl R. Krause

SET NEW 8" STEEL SIGN POST N66W 9.55'

F-5

Affidavit

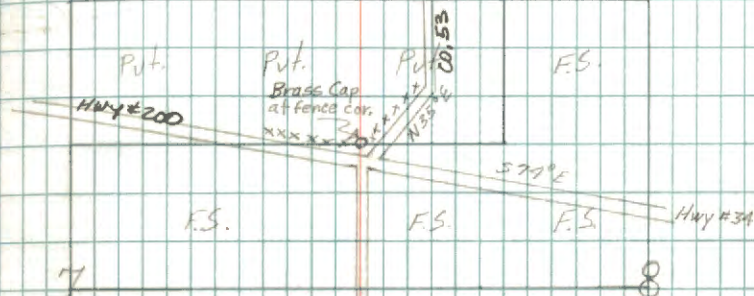

6-30-97 R MAIN KRAUSE.

GLO REMOVED BY PHONE COMPANY. Fd PIPE & CAP OUT OF PLACE.
RESET NEW 2" X 2" PIPE W/ 3" CAP FROM B.T.S. & GLO FLANGE. 6' SIGN
POST SHEARED OFF BY SAME, BUT FOUND BASE. IRON IS 55" NORTH
OF #200 IN THE BOTTOM OF DITCH. TREATED WOOD POST W/ TELEPHONE
WARNING SIGN N41°E 48.24' TO #16 NAIL STEEL SIGN POST N66W 9.55'
DIALED 3 ROCKS AROUND CAP OF NEW MONUMENT.
9-6-93 CRK-RM CAP IS 3" BELOW GROUND
MAGNETIC PELLET 36" BELOW SURFACE
BRASS CAP IS BROKEN OFF IRON - IRON IS IN PLACE

W. PINE N62W IS NOW HALF DEAD STILL PARTLY ALIVE

W. OAK IS 8" S51W } 6/20/97 BOTH IN GOOD SHAPE TAGS + PAINT OK
N. PINE IS 8" S11E } USED TO TIE IN POINT FOR REMONUMENTATION
SIGN POST IS IN PLACE

FENCE CORNER & WIRE HAS BEEN REMOVED

AREA AROUND CORNER NOW IS MOWED BY STATE

T141NR2TW

1997 MONUMENT MKD^o
N X V
57 | 58
1997
U.S. F.S.

BURIED TELEPHONE
CABLE IS PROBABLY
VERY CLOSE TO MONU.
DIDNT SEE IT NEAR HOLE
BUT TRACKS OF CAT SHOW
TRENCH IS CLOSE

34

CENTER 1/4, SECTION 30

T-3

NOTES FROM 1919 GLO SURVEY:

LOCATED BY LEO WITTHOFT, SEE 7150-4.

10-9-80 B. OLSON MONUMENT O.K.

4 NEW Bts

11" Elm S46°E 47.85 Scribed C 1/4 S30 BT

5" W. OAK S51°W 12.60 " C 1/4 S30 BT

16" W. OAK N49°W 50.63 " C 1/4 S30 BT

16" W. OAK N49°E 71.76 " C 1/4 S30 BT

8' STEEL post 4.0' E. w/ F.S. Signs

CENTER EAST $\frac{1}{16}$, SECTION 30

NOTES FROM 1919 GLO SURVEY:

SET 1" X 36" IRON POST WITH BRASS CAP MARKED

FD. 1.0' ABOVE GROUND

C $\frac{E'116}{S30}$ C

IN PLACE

1919

FROM WHICH

ASH 8 N65E 35 LKS. 23.10

FD. WELL ROTTEN STUMP AT BRG. + DISTANCE

ASH 4 S39E 27 LKS. 17.82

NO EVIDENCE REMAINS AT BRG. + DISTANCE

LOCATED BY LEO WITTHOFT, SEE 7150-4

9/16/80 GB-DU

FOUND IRON POST AND BRASS CAP, IN PLACE, IN GOOD
CONDITION 1.0' ABOVE GROUND

FD. FSLP ON 3" ASH N73W 11.5' FROM CORNER

FD. ROTTEN ASH STUMP REMAINS AT N65E 23.10'

MARKED NEW B.T'S.

W. OAK 6 S56W 49.83' MKD CE'116 S30 BT

W. OAK 6 N76W 54.78' CE'116 S30 BT

ASH 6 N43W 45.95' CE'116 S30 BT

CHAINED FROM IRON FOUND AT C'1/4 SEC. 30 - N73W
23.69 CHS. OR 1563.54' CHECK OK WITH GLO DISTANCE
AND BEARING

36

W-2

NORTH WEST $\frac{1}{16}$, SECTION 31

NOTES FROM 1919 GLO SURVEY:

Set 1" x 36" iron pipe with brass cap mkd.

NW $\frac{1}{16}$ 331

From which:

Poplar 10" N50°30'W 1101ks. 72.6'

W. Oak 14" S45°15'W 1381ks. 91.08

LOCATED BY LEO WITTHDEET 4/15/74, SEE 7150-4

4/15/74 - Found iron pipe with brass cap
 set 12" above ground. Found W. Oak stump
 S45°W 1381ks. Placed a F.S.L.P. on 3"
 black ash south 2'. Old fence runs
 south from this corner. Drainage ditch
 approx. 1 ch. N45E from corner runs NW-SE

37

W-4

NORTHEAST $\frac{1}{16}$, SECTION 31

NOTES FROM 1919 GLO SURVEY:

Set a 1" X 36" iron pipe with brass cap mkd.

NE $\frac{1}{16}$ S31
1919

From which

Aspen 6" S $70^{\circ}45'E$ 84 lks. 55.44Aspen 6" S $80^{\circ}15'E$ 67 lks. 44.22

FOUND BY LEO WITTHOEFT 4/15/74, SEE 7150-4

4/15/74 - Fd. iron pipe with brass cap set 8"

above ground. Fd. no evidence of BT'S.

Placed F.S.L.P. on 5" black ash S $80^{\circ}E$ 8.5

to corner. Old fence runs S + E from corner.

CENTER WEST $\frac{1}{6}$, SECTION 31

NOTES FROM 1919 GLO SURVEY:

Set 1" x 36" iron pipe with brass cap mkd.

$$C \frac{W \frac{1}{16} C}{531}$$

1919

LOCATED BY LEO WATTHOEFT 4/11/74, SEE 7150-4

4/11/74 - Found corner bent over and at the base of an old fence corner post

Placed F.S.L.P. on 6" Aspen 522W 8'

Old down fence runs north east from this corner.

39

X-3

CENTER $\frac{1}{4}$, SECTION 31

NOTES FROM 1919 GLO SURVEY:

Set 1" x 36" iron pipe with brass cap mkd.

C $\frac{1}{4}$ 531

1919

FROM WHICH:

Aspen 4" S62°E 831ks. 54.78

N. Pine 6" S71°W 491ks. 32.34

LOCATED BY LEO WITTHOFT 4/11/74; SEE 7150-4

4/11/74 - Found iron pipe with brass cap

set 5" above ground. Found N. Pine

17" S71°W 491ks. Placed F.S.L.P. on

5" W. Oak S68°W 271ks. Down fence

runs E+W about 1 ch. west of N.W. cor.

of field.

CENTER EAST $\frac{1}{16}$, SECTION 31

NOTES FROM 1919 GLO SURVEY:

Set 1" x 3/16" iron pipe with brass cap mkd:

	E $\frac{1}{16}$	
C	531	C
	1919	

LOCATED BY LEO WITTHOEFT 4/11/74, SEE 7150-4

Found iron pipe with brass cap marked set 16" above ground. Corner lies at base of old fence post. Fence runs N, S and west from corner. Corner falls in NE corner of old field converting to Aspen. Placed K.S.L.P. on a 10" Aspen North 17".

H1 F-1
N 1/16 BETWEEN SECTIONS 7 & 12

PLACED ON LINE & MIDPOINT
BETWEEN 1/4 CORNER SOUTH &
SECTION CORNER NORTH. POSITION
DETERMINED BY SURVEY OF
THIS RANGE LINE, JUNE, 1978
BY THE FOREST SERVICE.

POSITION MONUMENTED BY PLACING
A 6" X 6" X 24" CONCRETE POST
18" BELOW THE SURFACE OF
THIS ROAD, WITH BRASS CAPPED
AS FOLLOWS:

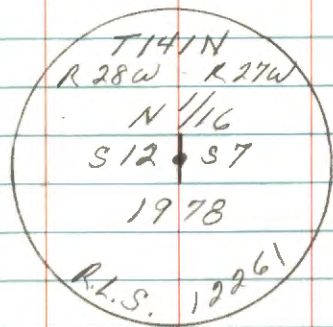

FROM WHICH THE FOLLOWING BEAR:

10" RED PINE, N 48° E, 73.26,

6" RED PINE, S 60° E, 59.40,

10" RED OAK, S 83° W, 51.94,

SIGN POST WEST, 22.4' WITH 54-2854.4

RP-7150-4

6/22/78
DMSB

5/3/93 RLS # 21367

R PINE 12" S56E 64.99

R PINE 14" N54E 72.60

R OAK 12 1/2" S69W 49.66

3-4-96 P MAIN

MKD ONE NEW BT

R. PINE 13" N85°E 58.54 FT TO SPK MKD 57.57

42 E-5

CORNER OF SECS. 5-6-7 & 8

NOTES OF THE ORIGINAL 1874 SURVEY:

SET WOOD POST

from which:

Poplar 4" S16°W 19 lks (12.54')
 W. Pine 30" N1°W 106 lks (found by G.L.O. at 126 lks)
 Tam, 4" N28°E 36 lks (23.76')
 Poplar 4" S19°E 20 lks (13.20')

NOTES OF 1919 G.L.O. Resurvey:

Found N.W. orig. pine stump - set a 2" x 36" iron post w/ brass cap from which bears:

W. Pine 8" N63½°E 347 lks (229.02')
 not found

W. Pine 8" S37¾°E 100 lks (105.60')
 now a 26" S37¾°E 105.60' scribing grain over

Poplar 8" S62°W 130 lks (85.80')
 not found

N. Pine 5" N45½°W 116 lks (76.56')
 now a 20" N45½°W 76.56' cut into & found scribe

7/15/20 W.N. Olson

G.L.O. monument not found. Found Orig. N.W. B.T.
 and 2 1919 B.T.s

From the evidence of the G.L.O. trees placed a 2" x 60" galvanized concrete filled iron pipe with brass tablet marked

T141N R27W
 56 55
 57 58
 R.L.S. No.

CERTIFICATE FILED

42

From which bears:

scribed

W. Oak 7" N64°E 36.03' T141N R27W 55 BT
 W. Oak 8" S65°E 30.68' T141N R27W 58 BT
 Steel Sign Post 3.0' North w/signs.

Old fence line runs N & S from this corner
 Pasture to the West
 Line to North to F.S. standards.

by W.N. Olson

entered in this book by MEH on 4/27/81

CERTIFICATE FILED BY GARY STEVENSON 12/31/81
 DOCUMENT # 260978

R9-7152-4 by Olson

R-S-5

43

43

A.P. 1 TR 1531

1919 GLO

10-9-80 B. OLSON Found BRASSCAP - No. BFs
 MAPLE 8" N12°E 27.94 Scribed AP 529BT
 ELM 8" S66°E 36.54 Scribed AP 529BT
 Ash 7" S39°W 9.86 Scribed AP 530BT
 OAK 5" S67°W 20.99 Scribed AP 530BT

8' STEEL sign post set 4.0' N2W
 w/ F.S. signs attached—

SURVEY LINE to F.S. STANDARDS runs N2W
 from CORNER. 4" x 4" x 7' Wood post with
 CORNER LOC. TAG PLACED ON TRUE LINE
 North of this CORNER

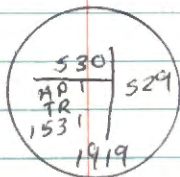

44

1919 E.G. HARRINGTON

Monument set 1' x 3' I.P. 26" in ground

w/BRASS CAP

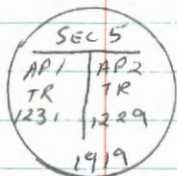

45

T141N R27W Z-21

Standard Corner to sections 35 and 36

June 2, 1926 Curro Survey, Green and
Healey set monument
no reference to BT's ^{Roll 125} BK 193 p 12

April, 1953 Curro Survey Roll 16 S,
Book 274, Pg 12
Yellow Pine, 14", N75°W, 21.66' (13.86')

Aspen, 14", N46°E, 26.66' (17.16')

Nov 21, 1984 Recovery by G. Kosenko
B. Husk

Recovered a 2½ inch outside diameter
galvanized iron pipe with a 3 inch
diameter brass cap stamped
as shown, up 18 inches
from which:

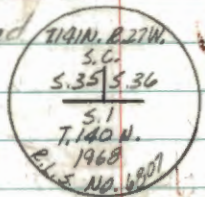

Original Red pine snag, N70°W, 13.88ft to
approx place of the base blaze, no scribing visible ^{100'} sp¹⁴
1913 W. Pine stump, N71°W, 25.25 ft w/no
spike, blazing or anything

³⁻
1/15-92
44.75
71.14

1913 W. Pine stump, N05°E, 59.62 ft w/no
spike, blazing or anything

Iron pipe - mushroomed out, 2 inch outside diameter
I believe it to be the 1913 iron. The 1913 BT's
are measured from this pipe. This pipe is east,
6.06 ft from the 1968 Iron pipe

1968 R. Pine 14.3", N61°E, 71.19 ft to a 16d nail in the
NW face, double blaze mostly overgrown "S36 B" w/60d spike
1968 J. Pine, 11.9", N64°W, 40.08 ft to 16d nail in
SW face, double blaze partly overgrown, "S35 BT" w/60d spike
1968 R. Pine, 9.3", N32°W, 85.37 ft to 16d nail in
NE face, double blaze ^{totally} overgrown, with 60d spike
1968 Metal fence post, north, 6.5 ft w/54-9

Established:

Metal fence post, north, 5.0 ft w/54-2
Metal fence post, west, 5.0 ft w/54-2, 54-9

Searched for the other original Government
tree and all other evidence and recovered
only that which is listed. All BT's are
painted red

See: T141N R27W BK 2, Pg 4

46

South $\frac{1}{16}$ bet. Sec's 5, 6

Notes of GLO Resurvey 1919

Set a 1" dia. by 36" long iron pipe
with brass cap mkd.8/9/85 G.B. Fd. iron pipe $S\frac{1}{16}$
with brass cap set 12" $S6/S5$

high.

1919

From which bears

Pine 6" N25°E 92 lks. 60.7'

8/9/85 Fd. 24" Pine stp at N25°E, 60.7' Face rotted out

Pine 8" S60 $\frac{3}{4}$ W 156 lks. 103.0'

No. evidence, BT falls in field.

2/13/80 - B. Olson, L. Witthoeff

Fd. GLO iron 10' west of old down fence
line running N+S. No evidence of GLO BT's
mkd. New BT's:IV. Pine 18" N85°E 50.84' S $\frac{1}{16}$ S5 BT

Birch 7" S61°E 21.27 STUMP

Triple Birch 7" S11°E 24.64 WIND FALL

Lines run to F.S. Standards run East
and South from corner. 8' Steel sign
posts approx. 3' E+S.

5-12-07

Fd IRON AND GPS

46

8/9/85 G.B.

BT's recorded by Olson in 1980 are in
good condition. Line to standard east &
south is very brushy and tree tops across line.

South-West 1/6 sec 5

Notes of GLO Resurvey of 1919

Set a 1" x 36" long iron pipe with brass cap mkd.

Fd. iron pipe with brass cap set 10" above grd.

SW 1/6 55
1919

From which bears

Pine 8" N90E 1251ks. 82.5'

8/7/85

BT falls in a cattail swamp

R. Pine 8" S82W 2631ks. 173.6

Falls in cut over area. Fd. no evidence 8/9/85

2/80 B. Olson, L. W. Hoefft, J. Kelly

Fd. GLO iron pipe with brass cap 10" above grd.

Mkd. new BT's

R. Oak 8" N0°E 28.26' SW 1/6 55 BT

S. Maple 8" N39E 34.12' "

8' Steel sign post west of corner.

Line posted to F.S Standards runs west from corner.

8/9/85-G.B.

Found BT's recorded by B. Olson in 1980 in good condition.

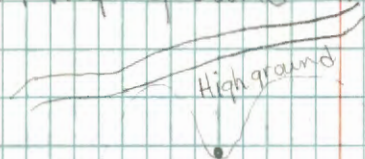
Corner falls on ^{the edge of} a narrow strip of high ground with swamp E, W and S.

Cut over area

Swamp

Rd. approx 150' north of corner.

Line to standard is nearly obliterated

48 J-4

EAST 1/16 BETWEEN SEC'S. 7 & 18

NOTES OF GLO RESURVEY 1919

SET 1" X 3/4" IRON POST WITH BRASS CAP MKD.

Ed. IRON CAP IN PLACE 12" ABOVE E 1/16 $\frac{57}{518}$

GROUND - 80' N OF ROAD E & SW

PLACE ROCK AROUND IRON 1919

RED OAK 18 N18W 186 LKS = 122.8'
AT N18W 122.8' SCAR & SCRIBE ON PIECES ON GROUND
NOW LARGE OAK STUB & STUMP LOG HAS BEEN CUT INTO BLOCKS

RED OAK 12 S47W 124 LKS. = 81.8

DISTANCE & BEARING FALLS IN ROAD E & SW

MKD NEW BT'S. 11-1-85 CKJA

W. ASH 7 N74E 53.7' MKD E 1/16 S7 BT

W. OAK 4 N36E 11.5' X BT

W. OAK 9 N84W 119.1 "E 1/16 S7 BT

8' FGSP'S N 3.7' AND E 3.0' BOTH SIGNS

Corner falls in mixed hardwoods approx 70'
North of private road running E-W

48

Ed. ESLP ON 8" R. OAK WEST 2' FROM COR.

7/1/86 LINE TO STANDARD N+E FINISHED

G.B.C. done 11/19/86

SOUTH QUARTER CORNER OF SECTION 31

NOTES OF GLO RESURVEY 1919

CORNER WAS FOUND, MARKED BY COUNTY

2" GALVANIZED IRON PIPE

IN ADDITION TO WHICH

SET 1" x 36" IRON POST WITH BRASS CAP MKD.

SC
 $\frac{1}{4}$ S31

1919

FROM WHICH

POPLAR 6 N20E 245 LKS. 161.70'

NO OTHER TREE SUITABLE FOR A BEARING TREE
 AS CORNER FALLS IN ROAD MONUMENT IS SET 36" DEEP

50 2-5

STANDARD SECTION CORNER TO SECTIONS 31 & 32

NOTES OF GLO RESURVEY 1919

CORNER NOW MARKED BY 2" GALVANIZED IRON PIPE
IN ADDITION TO WHICH

SET 2" X 36" IRON POST WITH BRASS CAP MKD.

SC	
T14IN	R27W
S31	S32

1919

FROM WHICH

POPLAR 4 N43W 100 LKS. 66.0'

Falls in Hwy.

ASH 8 N79E 351 LKS. 231.66'

Falls in Hwy

AS CORNER FALLS IN ROAD IRON WAS SET 36" DEEP

NOTES BY CASS COUNTY 1912 BOOK A SURVEY # 213

PAGE 521 HARRY S. TODD MARCH 13 1912

GOVT. B.Ts. W. PINE 10 N10W 96 LKS. Fd. STUMP WITH SCRIBE

FIR 6 N26E 104 LKS.

MARKED NEW BT POPLAR 4 N32°33'E 112.30'

Falls in Hwy.

5/21/86 - CK, JA, GB

E.D.M. to search area. Fd. 2 1/2" galv.
iron cap pipe laying on the ground. Fd.
no evidence of 640 iron. Corner would
fall in a old road which has been cut.

C.C. Done GB 11/19/86

50

CLOSING CORNER ON SOUTH BOUNDARY OF LEECH
LAKE RESERVATION LINE BET. SEC'S. 31 & 32

NOTES OF GLO RESURVEY 1919

SET 1" X 3/8" IRON POST WITH BRASS CAP MKD.

C C	
T141N	R27W
S31	S32

FROM WHICH

POPLAR 8 S38°30'E 33 LKS. = 21.78'

BIRCH 4 N31W 50 LKS. = 33.0'

SE CORNER OF RESERVATION LINE BEARS

S80°17'E 23.91 CHS. = 1578.06'

N9°32'W - 19.45 CHS. = 1283.7' FROM STD. SEC.
COR. TO SOUTH ALONG ROAD

52 X, Y-4

CLOSING CORNER ON SOUTH BOUNDARY OF LEECH
LAKE RESERVATION LINE ON E¹/₁₆ LINE OF
SECTION 31

NOTES OF GLO RESURVEY 1919

SET 1" x 3/16" IRON POST WITH BRASS CAP MKD.

5/21/86 CK, GB, JA

CC

E

S | 31

E

Fd. GLO iron pipe with

B.C. set 16" above ground.

Decayed fence post alongside 1919

FROM WHICH

W. OAK 6 N43°30'W 43 LKS. = 28.38'

Falls in a road

W. OAK 12 S11°30'W 170 LKS. = 112.20'

Fd. a 24" Oak stp. 2' high s12w 112.2"

Scribe area is rotted out and burnt.

C.C. Done JB 11/19/86

N10°50'W - 23.03 CHS. = 1519.98' FROM POINT
AT E¹/₁₆ SOUTH LINE OF SECTION 31

S80°17'E - 21.26 CHS = 1403.16' TO

CLOSING CORNER ON RESERVATION LINE BET.
SEC'S. 31 & 32

Corner falls on the west side of a road
approx. 8'.

New fence line corner is 6' south of corner
and runs south & west. Pasture SW

53 E-3

QUARTER CORNER BETWEEN SECTIONS 6 & 7

SET PROPORTIONAL DISTANCE, UNABLE TO FIND
ANY EVIDENCE OF ORIGINAL POST OR BT'S.

SET 1" X 36" IRON POST WITH BRASS CAP MKD.

3/27/86 CK JA

NO IRON FOUND - DIST + BRG. FALLS

$$\frac{1}{4} \frac{56}{57}$$

ON E SIDE OF FENCE N4S 2' FROM FENCE 919

POPLAR 6 N7°30'E 141 LKS. = 93.06'

FALLS IN CLEARED FENCE LINE

W. OAK 12 S36W 184 LKS. = 121.44'

NOW 17" W. OAK TWIG (SOUTH TREE) NAG. SCRIBE INSIDE

VISIBLE FROM BASE ON WEST SIDE S36W 121.44'

C.C. Done JB 11/19/86

CHAINED N1°E FROM AP#1 GLO DISTANCE 30.08 CHS. OR
= 1985.28' AND FELL IN N4S FENCE LINE - THEN PULL
DISTANCE FROM GLO OAK AT BRG. N36E A DISTANCE
OF 121.44' AND FELL 2.0' EAST OF FENCE

NO IRON FOUND - AREA HAS BEEN DOZED OUT FOR FENCE
LINE AND PASTURE - WILL NEED TO RUN TRAVERSE
FROM EXISTING CORNERS TO SET NEW MONUMENT

54 X-1

WEST QUARTER OF SECTION 31

NOTES OF ORIG. GOV'T. SURVEY 1873

SET WOOD POST

TAM. 5 N10E 20 LKS.

NO EVIDENCE FOUND BY GLO

TAM. 4 S15W 28 LKS.

NO EVIDENCE FOUND BY GLO

PROPORTIONAL POINT BY GLO

NOTES OF GLO RESURVEY 1919

SET 1" X 36" IRON POST WITH BRASS CAP MKD

GLO IRON HAS BEEN DESTROYED $\frac{1}{4}$

AND PULLED OUT YEARS AGO

S36/S31

AS STATED BY LOCAL OWNERS

1919

WITNESSED BY

W. OAK 8 S17°45'E 206 LKS.

ELM 14 S57°15'W 212 LKS.

NOW DISTANCE AND BEARING FALLS IN OPEN FIELD

THIS CORNER IS SET ALONGSIDE OF A LOCAL COR. THUS

SHOWING THAT THE PEOPLE LIVING IN THIS VICINITY KNOW

ABOUT THE DISTORTED CONDITION OF THE ORIGINAL LINES

1982 ROGER MUSTONEN R.L.S. LONGVILLE MIN.

WORKING ON PRIVATE SURVEY IN SECTION 31 141-27

SET 1 1/2" ^{OD} X IRON PIPE AT TRUE POSITION FOR W 1/4
CORNER TO SECTION 31 141-27

WITNESSED BY

POWER POLE SOUTH 146.33'

POWER POLE S44E 50.01'

FENCE CORNER POST N82E 24.40'

9/18/86 CK JA EH

FD. 1 1/2" OD IRON PIPE IN PLACE, 8" BELOW ROAD SURFACE

FENCE CORNER POST N82E 24.40' BROKEN OFF (NOT IN PLACE)

BOTH POWER POLES ARE OK FOR TIES

L.C. Done G.B. 11/19/86

55 B-9

NORTH 1/16 CORNER BETWEEN SECTIONS 4 & 5

NOTES OF GLO RESURVEY 1919

SET 1" x 36" IRON POST WITH BRASS CAP MARKED

 N/16
 55/54
 1919

FROM WHICH

J. PINE 8 S38E 289 LKS. 190.74'

W. OAK 12 N66W 206 LKS. 135.96'

9/3/80 CH-JS-6B

FD. IRON & CAP, IN PLACE, IN HEAVY BRUSH - AT SW COR.

OF OLD OPEN FIELD AND THE EAST EDGE OF N. PINE

PLANTATION TO WEST - IRON WAS BENT NORTH UNDER

DOFF - WE STRAIGHTEN MONUMENT TO STAND UPRIGHT

AND MARKED NEW BT'S

J. PINE 11 S8E 114.50' MKD N'1/16 S4 BT

W. OAK 7 S72E 47.55' " N'1/16 S4 BT

W. OAK 9 N88E 61.25' " N'1/16 S4 BT

CC DONE

P-8 55

CHAINED WEST FROM AP IRON 10.25 CHS. OR 676.5'
 LINE AND DISTANCE CHECKED GOOD TO IRON & CAP

56 B-9-10

ANGLE POINT 1 AND ANGLE POINT 3

NOTES OF GLO RESURVEY 1919

SET 1" X 36" IRON POST WITH BRASS CAP MARKED

Fd. IN PLACE

54	
API	AP3
TR	TR
1527	1471
1919	

NO BT'S.

2/21/80 B.O.-L.W.

Fd. 1" GLO MONUMENT - 0.5. ABOVE GROUND

IN GOOD CONDITION

MMD. NEW BT'S.

W. OAK 5 S24W 44.69' MMD. API 54 BT

W. OAK 10 N70W 65.50' " BT

8' STEEL SIGN POST SOUTH 3.3' BOTH SIGNS.

CC DONE

56

CORNER IS 15' E OF CO. ROAD #53 WHICH BRS. NE-SW
LINE TO STANDARD WEST & SOUTH OF THIS CORNER

CENTER NORTH $\frac{1}{16}$ CORNER TO SECTION 4

NOTES OF GLO RESURVEY 1919

SET 1" X 36" IRON POST WITH BRASS CAP MARKED

G
N $\frac{1}{16}$ S4
G
1919

FROM WHICH

BLK. OAK 10 N $6^{\circ}30'W$ 69 LKS. 45.54'

POPLAR 20 S7W 62 LKS. 40.92'

9/2/77 L.W. (7150-4)

Fd. 1" IRON 3" ABOVE GROUND - IN PLACE

Fd. W. OAK 18 N $6^{\circ}W$ 45.5'

Fd. LARGE ROTTED STA HOLE S7W 40.9'

PLACED FSLP ON 4" W. OAK NORTH 8.5' TO COR.

CENTER QUARTER, OF SECTION 6

NOTES OF GLO RESURVEY 1919

SET 1" X 3/8" IRON POST WITH BRASS CAP MARKED

C/4-56

1919

FROM WHICH

N. PINE 10 N 18 E 76 LKS. = 50.16'

Fd. PINE STUMP WITH SCRIBE VISIBLE

BLK. OAK 6 S 18 E 16.5 LKS. = 108.9'

FEB. 78 R.S

Fd. 1" IRON CAP IN PLACE 10" ABOVE GROUND

Fd. GLO PINE STUMP N 18 E 50.2' SCRIBE VISIBLE

10/81 B. AUSK

MKD NEW BT'S.

W. OAK 6 S 48 E 40.94'

W. OAK 6 S 57 W 25.29'

W. OAK 8 N 67 W 39.62'

8' STEEL SIGN POST WEST 28.5° W SOUTH 9.15'

(LINE TO STANDARD SOUTH AND WEST OF CORNER)

CENTER EAST 1/16 CORNER IN SECTION 8

NOTES OF GLO RESURVEY 1919

SET 1" x 3/8" IRON POST WITH BRASS CAP MKD.

9/8/80 CK RM

ED. IRON + CAP IN PLACE

$$C \frac{E'1/16}{S8} C$$

IN GOOD CONDITION - 12" ABOVE GROUND

IN HEAVY BRUSH

1919

FROM WHICH

W. OAK 10 N41E 53 LKS. = 35.0'

NOW 14" OAK SNAG AT N41E 35.0' SCAR TO IRON

R. OAK 6 S53W 87 LKS. 57.4'

NOW OAK STUMP WITH SPROUTS S53W 57.4'

MARKED NEW B.T.S.

N. PINE 5 N31W 71.90' MKD CE'1/16 S8 BT

W. OAK 8 N1W 52.60' " " " "

W. OAK 6 S4W 39.40' " " " "

8' STEEL SIGN POST DUE NORTH 3.0' WITH 54-9 + boundary

9/8/80 Curt Kramer

3/3/99 GB, JS set 8' steel sign post east 3.3 with both signs attached.

New L. T. standard north. Found all 3 BT's mkd. in 1980 alive. Corner is approx. 500' south of ϕ of Hwy 200.

CORNER IS LOCATED AT EAST EDGE OF N. PINE PLANTATION - IN HEAVY BRUSH

QUARTER CORNER BETWEEN SECTION 8 + 9

NOTES OF GLO RESURVEY 1919:

SET 1" X 36" IRON POST WITH BRASS CAP MARKED

9/3/80 CK-GB

Fd. IRON + CAP - IN PLACE

IN GOOD CONDITION - 8" ABOVE

GROUND - FENCE CORNER POST

BESIDE IRON - FENCES N-S + E 1919

FROM WHICH

N. PINE 16 NOTE 132 LKS, 87.1'

NOW N. PINE STUMP N67E 87.1'

W. PINE 14 N87W 64 LKS. 42.24'

NOW W. PINE SNAG N87W 42.2'

1/4	
SB	S9

MARKED NEW BT'S.

W. OAK 5 N22W 19.50' MKD 1/4 SB BT

N. PINE 15 S5W 36.95' " " " "

W. OAK 7 S63E 33.28' " 1/4 S9 BT

N. PINE 12 N56E 69.30' " " " "

PLACE FSLP ON 9" W. PINE - 1.5' NE OF IRON

9-3-80 Curt Kramer

3/4/99 GB-BA

Fd. iron + cap in place. Iron has frost heaved to 23" above ground.

Placed a 8' steel sign post west and south with proper signs attached. New line to standard west

CORNER IS 375' SOUTH OF HWY #200

OLD FENCE LINES RUN N + S + E OF CORNER

SOUTH 1/16 CORNER BETWEEN SECTION 8 & 9

NOTES OF GLO RESURVEY 1919

SET 1" X 36" IRON POST WITH BRASS CAP MKD.

9/18/80 CK RM

FD. IRON & CAP - IN PLACE - IN GOOD S¹/₁₆

CONDITION - 8" ABOVE GROUND

ON TOP OF RIDGE - OLD FENCE LINES

RUN NORTH & WEST OF CORNER.

58 | 59
1919

FROM WHICH

J. PINE 10 S28E 28 LKS. = 18.48' "OUCH!"

NOW J. PINE STUMP S28E 18.48' HORNET NEST INSIDE

J. PINE 12 N36W 21 LKS. = 13.86'

NOW J. PINE STUMP N36W 13.86' MKD "6 SB BT" VISIBLE

MARKED NEW BTS.

W. OAK 9 N12W 14.50' MKD. S¹/₁₆ SB BT

W. OAK 5 N76E 32.60' " S¹/₁₆ S9 BT

N. PINE 11 S39W 76.55' " S¹/₁₆ SB BT

9/18/80 Curt Krause

CORNER IS AT FENCE CORNER WITH WIRE RUNNING
NORTH & WEST - ON RIDGE - IN HEAVY BRUSH
LAND SLOPES DOWN TO NORTH OF CORNER
APPROX. 450' WEST OF WOODS TRAIL NE & SW
WHICH RUNS SOUTH FROM HWY #200 - ON WEST SIDE
OF BOY RIVER

62 J-6-7

ANGLE POINT 3 AND ANGLE POINT 4 ON LINE
BETWEEN SECTIONS 8 & 17

NOTES OF GLO RESURVEY 1919

SET 1" x 36" IRON POST WITH BRASS CAP MARKED

9/2/80 CK 6B

Ed. IRON CAP - IN PLACE

IN GOOD CONDITION

4" BELOW E+W TSP. ROAD

6' NORTH OF CENTERLINE

TR	TR
1743	1714

AP4	AP3
-----	-----

TR 1746
S17

1919

NO BT'S.

MARKEE NEW BT'S.

W. OAK 7 S3E 30.09' MKD X BT

W. OAK 8 N42E 15.07' " AP3 SB BT

W. OAK 9 N38W 45.02' " AP4 SB BT

9/2/80 Cmt Krause

C.C. DONE

62

CHAINED WEST FROM THE NORTH 1/4 TO SEC. 17-693'
WHICH CHECK GOOD WITH GLO DISTANCE
CORNER IS AT NORTH SIDE OF AN OLD TSP. ROAD E+W
IRON LIES 6' NORTH OF CENTERLINE

QUARTER CORNER BETWEEN SECTIONS 8+17
 NOTES OF GLO RESURVEY 1919

SET 1" X 36" IRON POST WITH BRASS CAP MARKED
 9/2/80 CK-6B

FD. IRON & CAP - IN PLACE $\frac{1}{4}$ S8
 IN GOOD CONDITION - 3" BELOW S17

OLD TSP. ROAD E+W AT NORTH EDGE

SHEARD AREA TO SOUTH OF CORNER 1919

FROM WHICH

BALSAM 10 N59E 119 LKS. = 78.5'

NO TRACE REMAINS AT BRG. + DIST.

W. OAK 12 S25W 109 LKS. = 71.9'

NOW W. OAK STUMP S25W 71.9'

MARKED NEW BTS.

W. OAK 6 N29W 71.86' MKD $\frac{1}{4}$ S8 BT

W. OAK 10 N54W 59.28' " $\frac{1}{4}$ S8 BT

ASH 5 N67E 62.11' " $\frac{1}{4}$ S8 BT

8 FT STEEL SIGN POSTS NORTH, 10.8 FT EAST, 3.7 FT
 LINE TO STANDARD NORTH OF CORNER. REAEN 3/11/99

EAST 1/16 BETWEEN SECTIONS 8+17

NOTES OF GLO RESURVEY 1919

SET 1" X 36" IRON POST WITH BRASS CAP

9/2/80 CK-GB

MARKED

FOUND IRON AND CAP IN PLACE

4" BELOW NORTH SHOULDER E'1/16 S8

S17

OF OLD TSP. ROAD E+W - IN SWAMP

AREA - LOW + WET

1919

FROM WHICH

CEDAR 5 S65°30'W 146 LKS. = 96.36'

FD. CEDAR STUMP S65W 96.6' ROTTED + BURNT

NO BT TO NORTH

MARKED NEW BT'S.

CEDAR 6 N11W 38.40 MKD E'1/16 S8 BT

TAM. 11 N19E 76.16' " E'1/16 S8 BT

TAM. 9 N34W 37.90 " E'1/16 S8 BT

FSLP ON ASH 10 N53W 4.3' FROM IRON

21.00 CHS OR 1386'

WEST 1/16 CORNER BETWEEN SECTIONS 8+17

NOTES OF GLO RESURVEY 1919

SET 1" X 3/16" IRON POST WITH BRASS CAP MARKED

W 1/16 $\frac{58}{517}$

1919

FROM WHICH

W. OAK 10 N28°30'E 267 LKS = 176.22'

NO SUITABLE TREE TO SOUTH

9/2/80 - CK-JS-GB-DU-RM

Fd. GLO iron pipe in center line of E-W trail
with brass cap gone. ^{Set 1" below surface.} Chained from Section
Corner east down road to 1/4 corner, and GLO
Distance was good to W 1/16.

Mkd. New BT'S:

W. Oak 10" 8"	N2W	28.93'	^{Scribed} W 1/16	58 BT
W. Oak 5" 4"	N37W	52.29	W 1/16	58 BT
W. Oak 6" 5"	S4W	36.32	W 1/16	517 BT

5/3/89 GB - Fd. GLO iron as previously
describe in 1980. Fd. the 3 BT'S recorded
in 1980. Scribe closed on all the trees.

Fd. 8' steel sign post 16' south of corner
with property boundary sign attached.

21.00 CHS. OR 138 1/2' EAST+WEST

Line to standard goes south from corner.

C.C. Done 5/3/89

NORTHWEST 1/16 CORNER TO SECTION 17

NOTES OF GLO RESURVEY 1919

SET 1" X 36" IRON POST WITH BRASS CAP MARKED

NW 1/16 S17

1919

FROM WHICH

W. OAK 12 S64°45'E 135 LKS. = 89.10'

ELM 14 S83°30'W 105 LKS. = 69.30'

ANGLE POINT 2 TR 1240 + ANGLE POINT 3 TR 1231
ON THE NORTH AND SOUTH CENTER LINE OF SECTION
17 AND 691.68' SOUTH OF CENTER QUARTER OF
SECTION 17

NOTES OF GLO RESURVEY 1919

SET 1" x 3/8" IRON POST WITH BRASS CAP MARKED

	TR
	1231
TR	AP3
1348	AP2
	TR
	1240

S17

1919

• NO BT'S.

NORTH EAST 1/16 CORNER OF SECTION 17

NOTES OF GLO RESURVEY 1919

SET 1" x 36" IRON POST WITH BRASS CAP MARKED

NE 1/16 S17

1919

FROM WHICH

W. OAK 8 N1°15'E 135 LKS. = 89.10'

TAM. 6 S28°45'E 129 LKS. = 85.14'

NORTH 1/16 CORNER BETWEEN SECTIONS 16 & 17

NOTES OF GLO RESURVEY 1919

SET 1" X 36" IRON POST WITH BRASS CAP MARKED

9/4/80 CK-GB

FOUND IRON & CAP - IN PLACE

N¹/16

IN GOOD CONDITION 4" ABOVE GRD.

S17 S16

IN OPEN PLANTATION (N. PINE)

CORNER IN MIDDLE OF PLANTATION

1919

FROM WHICH

N. PINE 8 S66°45'W 334 LKS. = 220.44'

NOW 20' N. PINE STUMP AT S67W 220.4' ^{VISIBLE ON STP.} SCRIBE BT

NO SUITABLE TREE TO EAST

MARKED NEW BT'S.

W. PINE 28 NORTH 676.0' SAME BT AS FOR AP

N. PINE 16 N76W 267.8' MKD N¹/16 S17 BT

STEEL SIGN POST DUE EAST 4.1' BOTH SIGNS

NOTE: BRING SIGN POSTS FOR WITNESSES

QUARTER CORNER BETWEEN SECTIONS 16 & 17

NOTES OF GLO RESURVEY 1919

SET 1" X 3/8" IRON POST WITH BRASS CAP MARKED

9/4/80 CK-GB

FOUND IRON + CAP - IN PLACE

1/4

IN GOOD CONDITION - 10" ABOVE S17 S16

GROUND - CORNER ON HILLSIDE

IN HEAVY BRUSH - 100'S OF SWP. 1919

REMAINS OF ORIG. BT'S.

PINE STUMP 16 N64W 26 LKS. = 17.16 MKD. BT

EVIDENCE STILL REMAINS OF PINE STP.

PINE STUMP 14 S66E 31 LKS. = 20.46 NO MARKS

EVIDENCE STILL REMAINS OF PINE STP.

FROM WHICH

W. PINE 10 S1E 87 LKS. = 57.42'

Fd. ROTTED W. PINE STUMP AT S1E 57.4'

SPRUCE 6 N25°15'W 125 LKS. = 82.50'

NO TRACE OF STUMP AT N25W 82.5'

MARKED NEW BT'S.

R. OAK 7 S11W 19.10' MKD 1/4 S17 BT

W. OAK 8 S47E 70.03' " 1/4 S16 BT

W. PINE ^{FSLP} 14 S79E 13.16' " 1/4 S16 BT

N. PINE 11 S66E 58.50' " 1/4 S16 BT

L-9-10

WITNESS CORNER CLOSING CORNER ON EAST+WEST
QUARTER LINE OF SECTION 16 ON LEFT BANK OF
BOY RIVER WHICH BEARS NE+SW

NOTES OF GLO RESURVEY 1919

SET 1" X 36" IRON POST WITH BRASS CAP MARKED
9/9/80 CK-GB

* FOUND IRON + CAP - IN PLACE

BENT OVER IN MARSH GRASS

CC $\frac{S16}{CWC}$

TRY TO STRAIGHTEN - BUT IRON BROKE

SO WE SET NEW MONUMENT 1919

FROM WHICH

W. OAK 18 N0°30'E 60 LKS. = 39.60'

NOW 29 W. OAK AT N44E 39.6' SCRIBE INSIDE

W. OAK 14 S24W 134 LKS. = 88.44'

NOW 18 W. OAK AT S74W 88.4' NEGATIVE INSIDE

SET F.S. MONUMENT 2" X 5' LONG GALVANIZED IRON

PIPE WITH 3" DIA. BRASS CAP MARKED T14INR27W

PLACE GLO IRON ALONGSIDE

CC $\frac{S16}{CWC}$
1980
RLS NO

MARKED NEW B.T.S.

W. OAK 6 N46W 40.30' MKD CC S16WCBT

W. OAK 5 S74W 78.80' " CC S16WCBT

GLO W. OAK 29 N44E 39.6' RESCRIBED BT

HIGHGROUND RIDGE IS 25' NORTH OF IRON

S88°46'E - 12.00 CHS. OR 792' FROM '14 BET.
SEC'S. 16 & 17

WITNESS CORNER CLOSING CORNER ON THE NORTH
1/16 LINE OF SECTION 16 ON LEFT BANK OF BOY
RIVER WHICH BEARS NE+S^E

NOTES OF GLO RESURVEY 1919

SET 1" X 3/8" IRON POST WITH BRASS CAP MARKED

9/19/80 CK-GB

FOUND IRON + CAP - IN PLACE

IN GOOD CONDITION

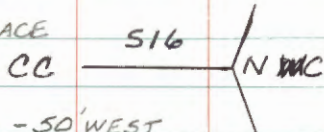

8" ABOVE MARSH GRASS - 50' WEST

OF BOY RIVER

1919

PITS IMPRACTICABLE - NO SUITABLE TREES NEAR

MARKED NEW B.T.s.

TAM. 6 N64W 139.85' MKD CC WC 516 BT

TAM. 6 S89W 71.93' " CC WC 516 BT

TAM. 4 S69W 126.65' X BT

STEEL SIGN POST 4.0' WEST

ENT. WET SWP. N+S AT 700'E - ENT. OPEN MARSH
AT 1350'E ON OUR CHAINED LINE TO CORNER

CENTER SOUTH 1/16 CORNER OF SECTION 17

NOTES OF GLO RESURVEY 1919

SET 1" X 3/16" IRON POST WITH BRASS CAP MARKED

9/10/20 JS

C

FOUND IRON CAP BENT & OUT OF POSITION

STRAIGHTEN AND SET UPRIGHT

S 1/16 S17

FROM STUMPS OF GLO BT'S.

C

12" ABOVE GROUND

1919

FROM WHICH

W. PINE 10 S89°15'E 39 LKS. = 25.74'

NOW 12 W. PINE STUMP S89E 25.7' SCRIBE VISABLE

W. PINE 10 S1°45'W 61 LKS. = 40.26'

NOW 12 W. PINE STUMP SZW 40.26' ROTTED - NO MARKS

MARKED NEW BT'S.

W. OAK 6 N86W 29.10' MKD CS 1/16 S17 BT

W. OAK 7 N43E 50.90' MKD CS 1/16 S17 BT

W. OAK 6 N65E 26.10' MKD CS 1/16 S17 BT

SOUTH WEST 1/16 CORNER OF SECTION 17

NOTES OF GLO RESURVEY 1919

SET 1" X 3/16" IRON POST WITH BRASS CAP MARKED

9/10/80 JS

FOUND IRON + CAP - IN PLACE

12" ABOVE GROUND - ON SW 1/16 S17

ISLAND SURROUNDED BY BEAVER POND
1919

FROM WHICH

W. OAK 12 S63W 87 LKS. = 57.42'

NOW 15" DEAD W. OAK AT S63W 57.4' SCAR OVER GROWN

W. OAK 10 N24°45'E 63 LKS. = 41.58'

NO EVIDENCE OF OAK AT N25E 41.6'

MARKED NEW BT'S.

ELM 7 N35W 39.10' MKD SW 1/16 S17 BT

W. OAK 8 N46E 28.40' " SW 1/16 S17 BT

W. OAK 5 N73E 22.70' " SW 1/16 S17 BT

WEST 1/16 CORNER BETWEEN SECTIONS 17 & 20

NOTES OF GLO RESURVEY 1919

SET 1" x 3/16" IRON POST WITH BRASS CAP MARKED

9/22/80 JS RM

FOUND IRON & CAP - IN PLACE

IN MARSH - PLACE SIGN POST

W 1/16 $\frac{S17}{S20}$

BESIDE IRON AND WIRED BOTH

TOGETHER

1919

FROM WHICH

N. PINE 12 N 14 E 168 LKS. = 110.88'

NOW IS DEAD PINE SNAG N 14 E 110.9' SCRIBE VISABLE

NO TREE SUITABLE TO SOUTH

MARKED NEW BT'S.

N. PINE 23 N 6 E 136.7' MKD W 1/16 S17 BT

N. PINE 20 N 18 E 150.7' " W 1/16 S17 BT

N. PINE 24 N 9 W 151.0' " W 1/16 S17 BT

IN OPEN MARSH

CORNER TO SECTIONS 8, 9, 16, 17

NOTES OF GLO RESURVEY 1919

SET 2" X 36" IRON POST WITH BRASS CAP MARKED

9/14/80 CK-GB

T141NR27W

FOUND GLO IRON - CAP MISSING

58 | 59

ALSO 2" COUNTY IRON - IN PLACE

517 | 516

ON NORTH SIDE OF OLD TSP. ROAD E & W 1919

FROM WHICH

CEDAR 8 N29°30'E 111 LKS. = 73.26'

FD. CEDAR STUMP WELL ROTTED AT N29E - 73.3'

CEDAR 12 S14E 51 LKS. = 33.66'

FD. CEDAR STUB 48" HIGH AT S14E - 33.7'

CEDAR 6 S27°30'W 63 LKS. = 41.58'

NO EVIDENCE FOUND AT S27W - 41.6'

CEDAR 10 N8W 72 LKS. = 47.52'

NOW CEDAR 15 WINDFALL AT N8W - 47.5' SCRIBE VISABLE

NOTE: GLO RESURVEY FOUND 2" IRON PIPE MARKING

CORNER - SET BY COUNTY SURVEY OR FROM ORIGINAL

BEARING TREES AT TIME ROAD WAS BUILT

ORIGINAL BT'S. WERE DESTROYED AT TIME ROAD

WAS BUILT - GLO IRON WAS SET FLUSH WITH SURFACE

OF EAST & WEST ROAD

9/14/80

SET NEW F.S. MONUMENT 2" X 24" IRON PIPE

WITH 3" BRASS CAP MARKED T141NR27W

RESET GLO & COUNTY IRON'S

58 | 59

ALONG SIDE F.S. MONUMENT

517 | 516

FLUSH WITH ROAD SURFACE

1980

WITNESS BY

RLS NO

ASH 8 S9E 49.30' MKD T141NR27W 516 BT

ASH 5 S29W 40.60' " T141NR27W 517 BT

CEDAR 5 NZW 24.80' " " 58 BT

CEDAR 10 N29E 64.50' " T141NR27W 59 BT

8' STEEL SIGN POST 3,4' WEST OF CORNER

7-14-2010 R MAIN

GPS IRON

ANGLE POINT 1-TR 1241 + ANGLE 2-TR 1525 ON LINE
 BETWEEN SECTIONS 16 + 17 - WHICH IS $50^{\circ}12'E$
 10.25 CHS. OR 676.5' FROM N.E. CORNER OF SEC. 17

NOTES OF GLO RESURVEY 1919

SET 1" x 36" IRON POST WITH BRASS CAP MARKED

9/4/80 CK-GB-JS

S17	S16
TR	
1239	
AP1	AP2
TR	TR
1241	1525

FOUND IRON + CAP - IN PLACE

6" ABOVE GROUND - AREA SOUTH

OF CORNER IS N. PINE PLANTATION.

CLEARCUT E + W

1919

NO BT'S.

MARKED NEW BT'S.

W. PINE 28 S82E 11.00' MKD BT

R. PINE 13 N33W 20.70' " AP4 S17 BT

R. PINE 16 N56W 28.77' " AP4 S17 BT

QUARTER CORNER BETWEEN SECTIONS 17+18.

NOTES OF GLO RESURVEY 1919

SET 1" X 3/8" IRON POST WITH BRASS CAP MARKED

10/15/80 JS GB RM

1/4

FOUND IRON + CAP IN PLACE

S18 | S17

6" ABOVE GROUND - APPROX 20' NW

OF GRASS MARSH BRS. NE + SW

1919

FROM WHICH

ORIG. BT. W. PINE 13 N 68° 45' W 94 LKS. = 62.04

NOW ROTTED PINE STUMP N 69° W 62.0'

N. PINE 13 S 86° 30' E 158 LKS. = 104.28'

NOW N. PINE STUMP S 86° E 104.3'

W. OAK 20 N 85° W 216 LKS. = 142.56'

NOW OAK STUMP N 85° W 142.6'

MARKED NEW BT'S.

W. OAK 6 N 40° E 50.69' MKD 1/4 S17 BT

W. OAK 5 S13° W 61.38' " 1/4 S18 BT

W. OAK 4 S 77° W 13.92' " 1/4 S18 BT

CORNER TO SECTIONS 17, 18, 19 + 20

NOTES OF GLO RESURVEY 1919

SET 2" X 3/4" IRON POST WITH BRASS CAP MARKED

9/26/80 CK-GB-RM-DU T141NR27W

FOUND IRON + CAP - IN PLACE

IN GOOD CONDITION - 3" BELOW

S18	S17
-----	-----

GROUND - 20' SOUTH OF E+W

S19	S20
-----	-----

WOODS TRAIL FROM SW AND

APPROX. 40' NE OF BRUSH SWAMP 1919

FROM WHICH

ORIG. PINE STUMP 16 N10W 65 LKS. = 42.90'

FD. ROTTED AND BURNED PINE STUMP N10W 42.9'

ORIG. PINE STUMP 12 N23 75 LKS. = 49.50'

FD. ROTTED + BURNED PINE STUMP N23 49.5'

W. OAK 8 S32°30'E 299 LKS. = 197.34'

FD. WELL ROTTED OAK STUMP S32E 197.3' BAD SHAPE.

MARKED NEW BT'S.

W. OAK 8 N33W 53.95' T141NR27W S18 BT

W. OAK 8 N3W 55.32' " " " " "

W. OAK 8 S40E 54.25' " " " S20 BT

W. OAK 9 N78E 17.40' " " " S17 BT

PLACE ROCK RING AROUND MONUMENT

FSLP ON 7 W. OAK ON SOUTH SIDE OF WOODS TRAIL

CORNER IS 20' SOUTH OF TAG