

CORNER
RESTORATION
T59N R27W 9th PM



CORNER RESTORATION T59N R27W 9th PM

Book 1

INDEX TO CORNERS

6	5	4	3	2	1	1
				11	9	¹ ⁴ ⁷ 25631
7	8	9	10	11	12	
18	17	16 15 14 13	15	14	13	
		12 11 10	11	10	9	
19	20	21 22 23	22	23	24	24
		24 25 26	25	26	27	28
30	29	28 27 26	27	26	25	24
31 30		29 28 27	28	27	26	25
31	32	33	34	35	36	36
					12	14

Colored numbers refer to page on which notes of that corner may be found.

T59N R27W 4th PM.

Book #1

1 CSD-21

M.C. Between Sec 1 & 2
Orig. Notes of Govt Survey of 1874

Cedar 4" S30°E 85 Lks 56.1' No evidence
of orig. corner or accessories was found
Fir 5" N16°E 51 Lks

found a Cedar stump 20" S26°W 13.4' Scribed
"BT" this stump has been scribed after
tree was dead - Co. BT

Corner is marked by a 1" square iron pin, a
1" dia. iron pipe & a 4" x 4" x 4' scribed cedar
post.

7/26/60 R.H. McDonald

Notes of Co. Surveyor Lloyd W. Johnson
in 1925 on file in Itasca Co. Courthouse
Cedar Stp. ¹⁸S23°W 13.4' (S26°W 13.4')

Cedar stp 6" S46°E 20.2' (New down S44°E
20.2')

Set a 2" inside dia. 5' long Gal. wrought
pipe filled w/ concrete & capped w/ a
3" dia. bronze tablet stamped

T59NR27W

M.C.

52/51

1960

PLS. NO 3628

Mg
1-4

Posted 8/19/60 RHM

35
CSD-21
affidavit

T59N

R27W

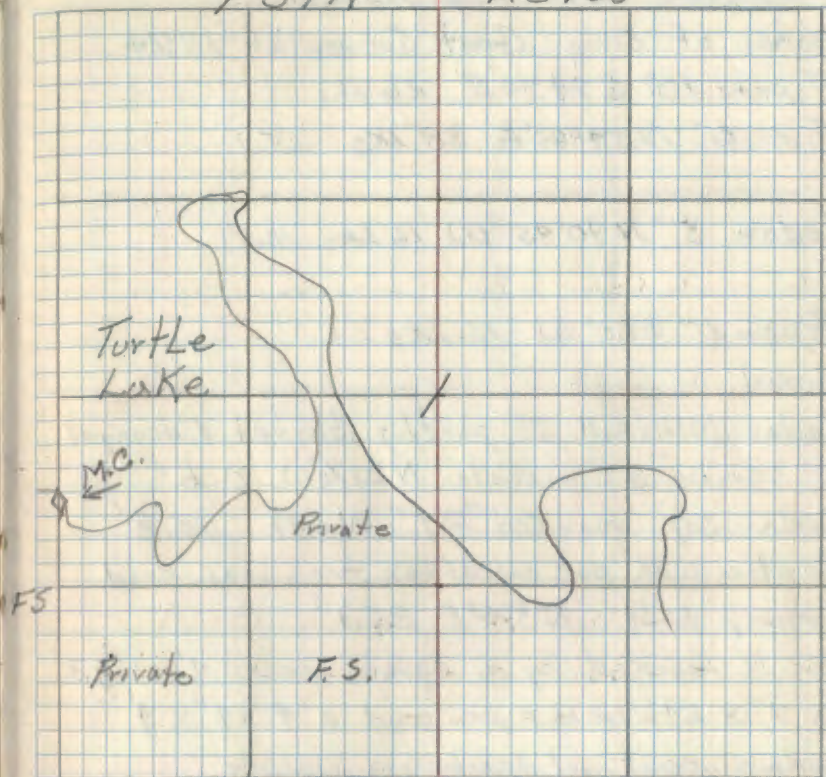

Placed F.S. Metal Location on a 7"
Birch from which Cor bears N52°W 11.1'
New BTs

5" Elm S42°E 38.1' MKD M.C. S1 BT

7" Ash S31½°W 114.45' MKD M.C. S2 BT

4" x 4" x 5' Treated Cedar post S70°W 24.85'

8/18/60 R.H. McDonald

2 E-21

Section Cor. 1-2-11-12

Notes of Orig. Govt Survey of 1874

Aspen 12" S 94° 40' E 26 LKs

Fir 6" N 54° 30' E 38 LKs 25.1'

Cedar 5" N 40° 45' W 16 LKs 10.6'

Aspen 6" S 60° W 16 LKs

Found

Cedar windfall 8" partly burned & decayed
w/ scribe "BT" visible N 23½° W 10.6'

Cedar stp marked "BT" North 10.6'

Scribe was put on after tree was dead

Stump hole N 54° E 25.1'

Cor. is marked by a square iron 1" x 1" x 3"
a 1" x 24" iron pipe and a 4" x 4" x 4"
cedar post w/ scribing visible

7/26/60 R.M. Donald

Notes of Co. Surveyor Lloyd W. Johnson in

1925 on file in Itasca Co. Courthouse

W. Pine stp 40" S 75° W 82.1' New stp Laying on
ground w/ scribe T 59 N R 27 W S 11 BT S 51½° W 82.1'

Cedar stp. 6" S 56½° E 38.8'

Cedar stp. 9" N 02½° W 10.6' (New cedar stp. North
10.6' w/ scribe BT visible)

Pasted 8/19/60 R.M.

E-21
Affidavit

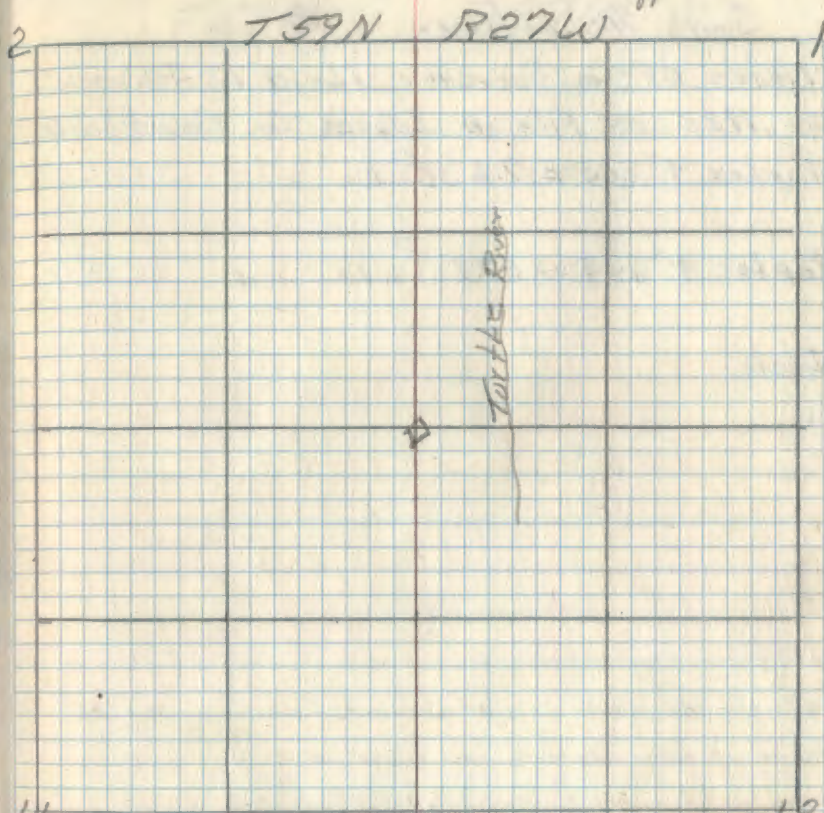

11 Set a 2" inside dia. 5' long gal. wrought
iron pipe filled w/ concrete & capped w/ a
3" dia. bronze tablet stamped: T59N R27W

52151

511512

1960

R.L.S. No. 3628

4
4" x 4" x 5' Treated Cedar Post
bear

S 78½° W 22.0'

N 40° W 23.5'

N 53° E 22.7'

S 54° E 16.6'

8/18/60 R.M. Donald

South $\frac{1}{16}$ between 1-2

Notes of Co. Surveyor Lloyd W. Johnson
in 1925 on file in Itasca Co. Courthouse:

Poplar 4" S65°E 7.6' P

Poplar 4" S35°W 27.9' P

Iron

T59N

R27W

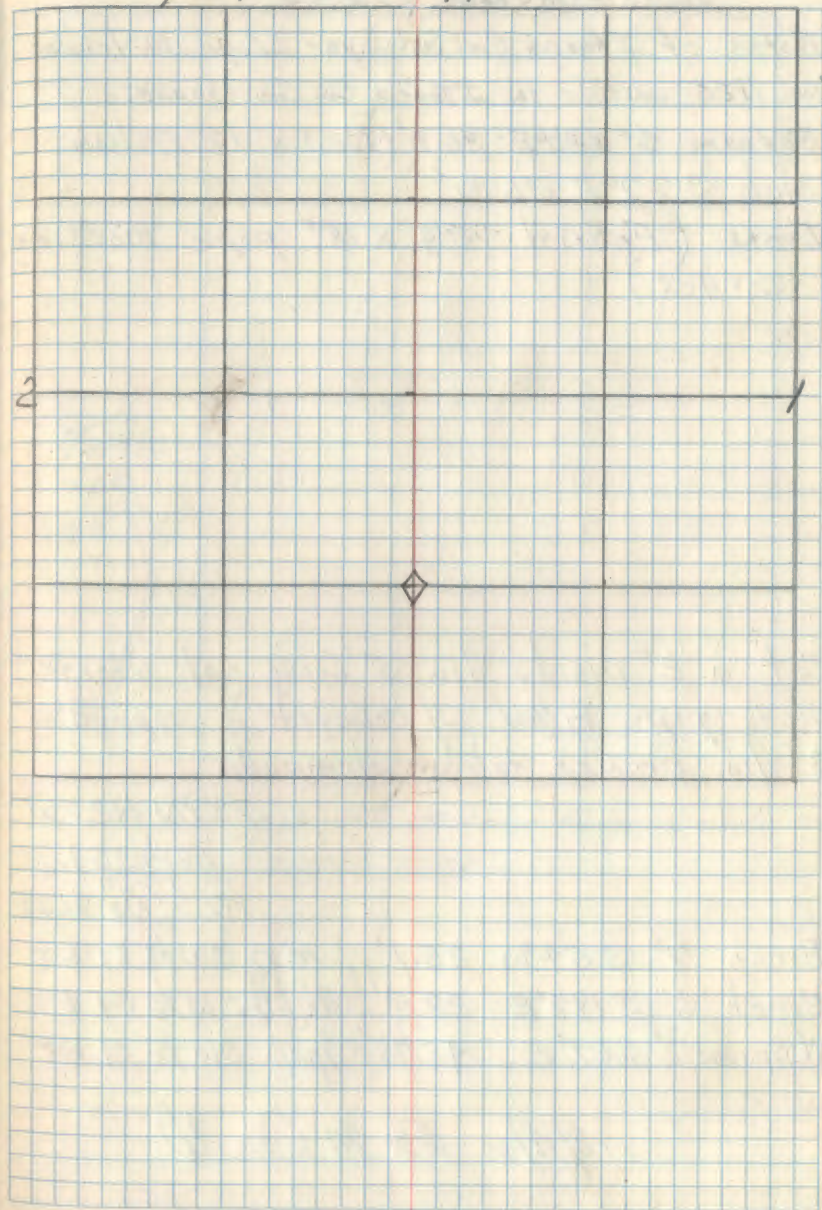

4 D-22

Southwest 1/6 Sec 1

Notes of Itasca Co. Surveyor Lloyd W. Johnson
in 1925 on file in Itasca Co. Courthouse:-

Balsam 6" S80°E 36.0' (Now a 13 Balsam
Stub S77°E 36.0')

Iron (Found 3/4" x 18" pipe marking
corner)

Set a 2" inside dia. 5' long gal. wrought
iron pipe filled w/ concrete & capped w/
3" dia. bronze tablet stamped:-

T59N R27W

SW 1/4 S1

1960
PLS No 3628

Birch 7" S59°W 25.1' MKD SW 1/6 S1 RT

Birch 6" S19 1/2°E 23.5' MKD SW 1/6 S1 RT

W Spruce 12" S69°E 45.75' MKD SW 1/6 S1 RT

8/18/60 R.H. McDonald

Posted 8/19/60 RHM

D-22
Affidavit

T59N

R27W

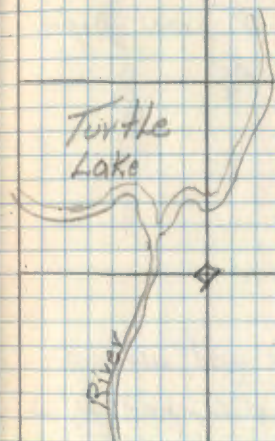

FS. Foster on 5" Birch from which
Cor. bears S63°W 6.85'

RHM
8/19/60
1-4

5 E-22

West 1/6 between 1-12

Notes of Itasca Co. Surveyor Lloyd W. Johnson
in 1925 on file in Itasca Co. Courthouse:

Poplar 4" S65°E 2.6' (Now a 14" Aspen
S65°E 7.7' w/Blaze facing Cor.)

Poplar 4" S35°W 27.9' (Now a 14" Aspen
S47°W 28.0' w/Blaze facing cor.)

Cor. was marked by a 3/4 x 18" iron pipe

Set a 2" Inside dia. 5' Long gal. wrought
iron pipe filled w/concrete & capped w/ a
3" dia. bronze tablet stamped

T59 N R27 W

W 1/6 S1
1960
RLS NO 3625

Ash 5" North 50.55' MKD W 1/6 S1 BT

Ash 5" N 12° W 43.85' MKD W 1/6 S1 BT

W Spruce 8" S56°W 35.2 MKD W 1/6 S12 BT.

8/18/60 RA McDonald

Posted 8/19/60 RA

E-22

T59 N

R27 W

Affidavit

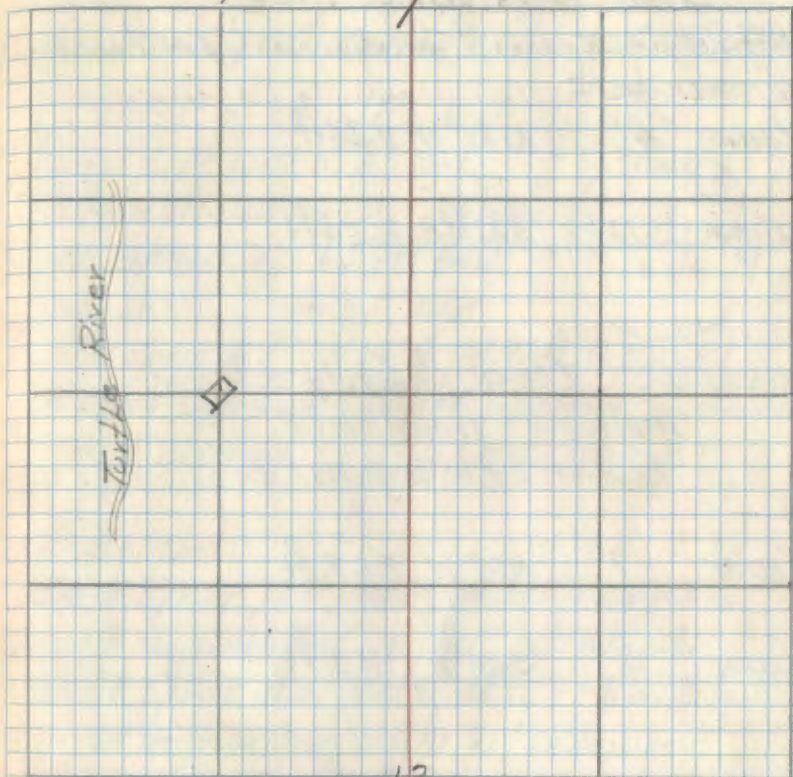

12

Placed FS. metal location post on
a 5" Balsam from which can bears N58°W
6.4

RA McDonald
1-4

T59N R27W 1/4 51-512

1874 Original Gov't Survey set post from which:

Cedar, 6", N73°W, 9.24 ft

Aspen, 12", S21½°E, 16.50 ft

August 1925 Itasca Co. Survey set iron monument from which.
Recovered both original BT

Cedar, 7", N09°W, 81.7 ft

Cedar, 5", S24°W, 78.2 ft

June 1935 D. Rook⁽⁸⁷⁴⁾ recovered a 1" iron pipe from which:

Cedar, 10", N04°W, 81.84 ft

1967 Itasca County Survey - replaced old iron with a new Monument from which:

1925 Cedar, 8", S24°W, 78.2 ft

1925 Cedar, 9", N09°W, 81.7 ft

Card filed
and sent out

Nov 28, 1984

Recovery by G. Kosenko, B. Husk, G. Robertson

Recovered a 1½ inch outside diameter iron pipe with a 2½ inch

diameter aluminum cap stamped as shown, up 1.0 ft from

which: $\text{bed} = 5^\circ \text{ East}$

1925 Cedar, 12.3", N03°E, 78.97 ft to 16d nail in West face, single blaze "1/4 512 BT" w/ 60d spike (tree leaning toward center)

Could not find the other 1925 Cedar BT

Established:

White spruce, 13.1", S09°E, 24.90 ft to a 16d nail in NW face, double blaze "1/4 512 BT" w/ 60d spike

White Spruce, 12.0", N32°W, 32.13 ft to a 16d nail in east face, double blaze "1/4 512 BT" w/ 60d spike

Metal fence post, north, 3.0 ft w/ 54-2, 54-9

Metal fence post, east, 3.0 ft w/ 54-2

Searched for all other evidence and recovered only that listed, All BTs are painted red

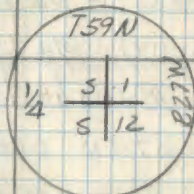

67 D-23

South Center 1/16 Sec. 1

Notes of Itasca Co. Surveyor Lloyd W. Johnson
in 1925 on file in Itasca Co. Courthouse:-

Iron - No trees

Found 3/4 x 18" Iron pipe at intersection
of Brushed lines running N-S & E-W
Location checks position shown on F.S.
Type map

Set a 2" inside dia. 5' long gal. wrought
iron pipe filled w/ concrete & capped.

W/ a 3" dia bronze tablet stamped
T59N R27W

$5\frac{1}{16}$ | S1

1960
RLS NO 362

From which bears

Birch 6" S63°E 11.9' MKD 1/16 S1 BT

Birch 6" N38°W 7.95' MKD 1/16 S1 BT

4" x 4" x 5' long red topped treated cedar
post S16°W 7.8'

8/18/60 R.H. McDonald

Posted 8/19/60 RHM

D-23
Affidavit

T59N R27W

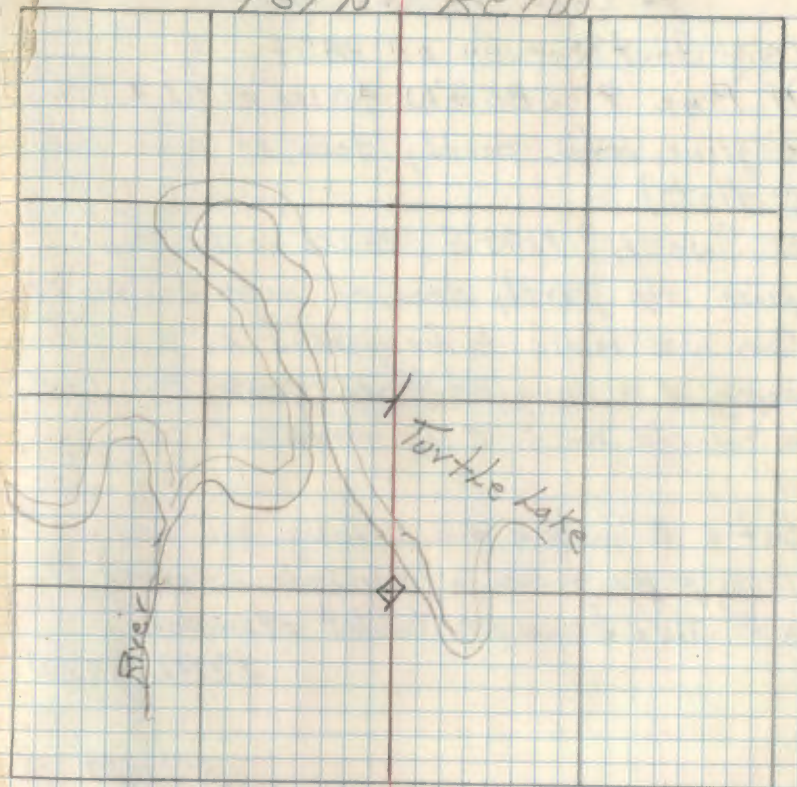

F.S. Metal location poster is on
a 5" Birch from which con. bears
N49°E 5.1'

RHM
8-19-60

8 X-13

 $\frac{1}{4}$ Cor. Sec. 33-34

Orig Govt Survey of 1874

N. Pine 9" S85 $\frac{1}{2}$ °W 40 Lks or 26.4' (Now a pine stp. partly decayed same bearing & dist.)

N. Pine 11" N44°E 20 Lks or 13.2' (Now a pine stp. partly decayed same bearing & dist.)

Cor. was found to be marked by a $\frac{3}{4}$ " iron pipe & a squared cedar post. F.S. poster is on old road 2 ch north of cor.

Set a 2" inside dia. 5' long gal. wrought iron pipe filled w/ concrete & capped w/ a 3" dia. bronze tablet stamped.

T59N R27W

 $\frac{1}{4}$

S33/S34

1960
R.L.S. No. 3628T. Pine 13" N47°W 101.5' mkd $\frac{1}{4}$ S33 BTT. Pine 11" N25 $\frac{1}{2}$ °W 75.1' mkd $\frac{1}{4}$ S33 BT.T. Pine 11" N32 $\frac{1}{2}$ °E 115.0' mkd $\frac{1}{4}$ S34 BT

5/12/60 R.L.S. Donald

Posted 8/19/60 R.L.S.

X-13
affidavit

T59N R27W

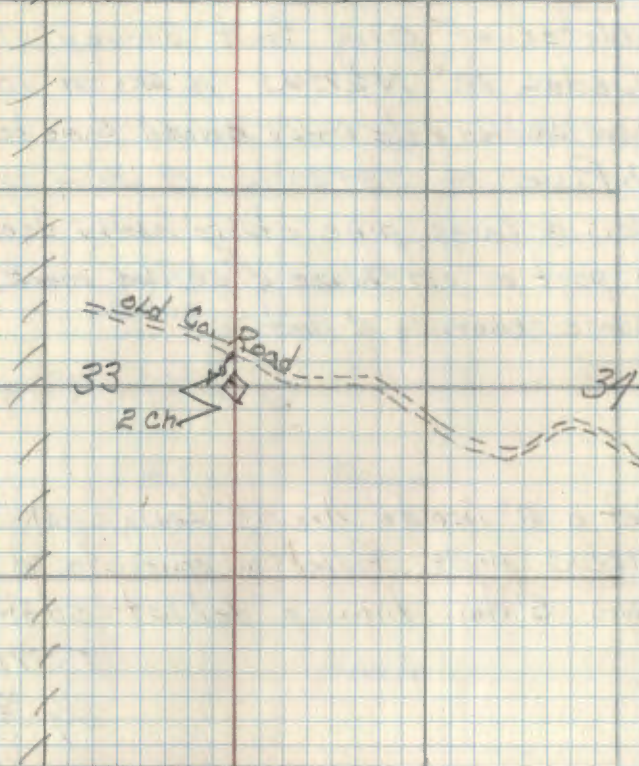
Placed F.S. Metal Location poster on a
" Birch from which cor bears S85°W
3.7'OK
10/1/61
11/4/61

10 N-23

1/4 Sec 13-24

Notes of Orig. Govt Survey of 1874

Dead Cedar $6^{\circ} N 35^{\circ} 30' W$ 28 LKs

B. of Gilead $12^{\circ} 55' 30'' E$ 83 LKs

Found 8" Spruce $S 95^{\circ} W$ 80 LKs

4" x 4" x 3' post

F.S. Tag on 14" Aspen $N 20^{\circ} W$ 20 LKs from post.

IRON MONUMENT PLACED BY 1925. COUNTY SURVEY

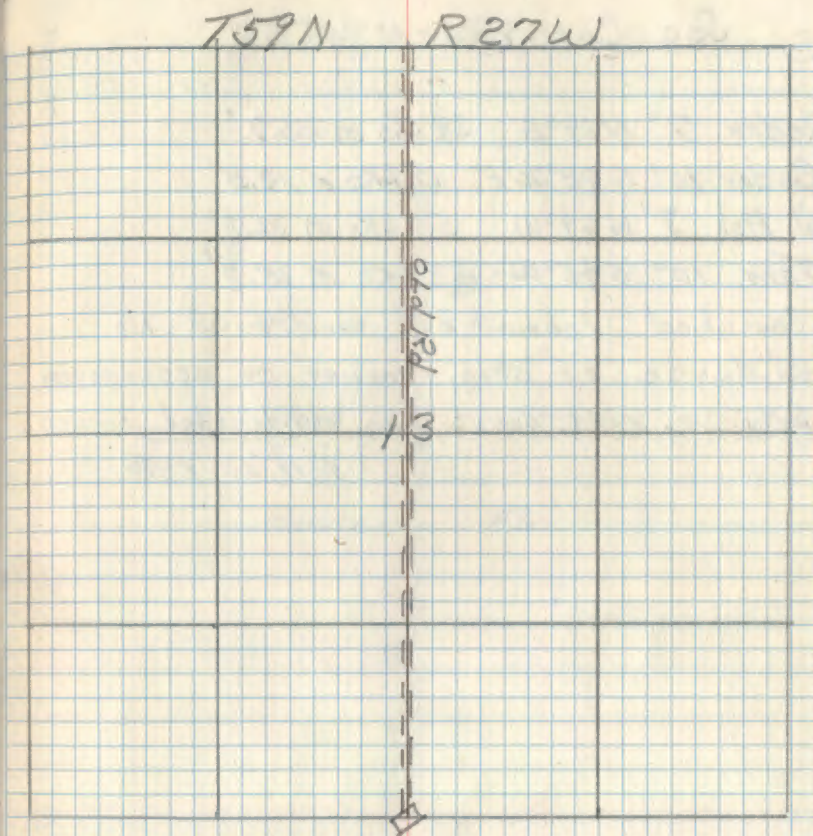

11 E-17

Sec. Cor. 2-3-10-11

Cedar 7" N19°E 39 Lks or 25.7'

Cedar 10" S72°30'E 19 Lks or 12.5'

W. Ash 8" N69°W 55 Lks or 36.3'

Tam 10" S45°W 23 Lks or 15.2'

Searched 1 hour but could find no
evidence of orig. corner or accessories
believe road const. has obliterated corner.

8/19/60 RWT

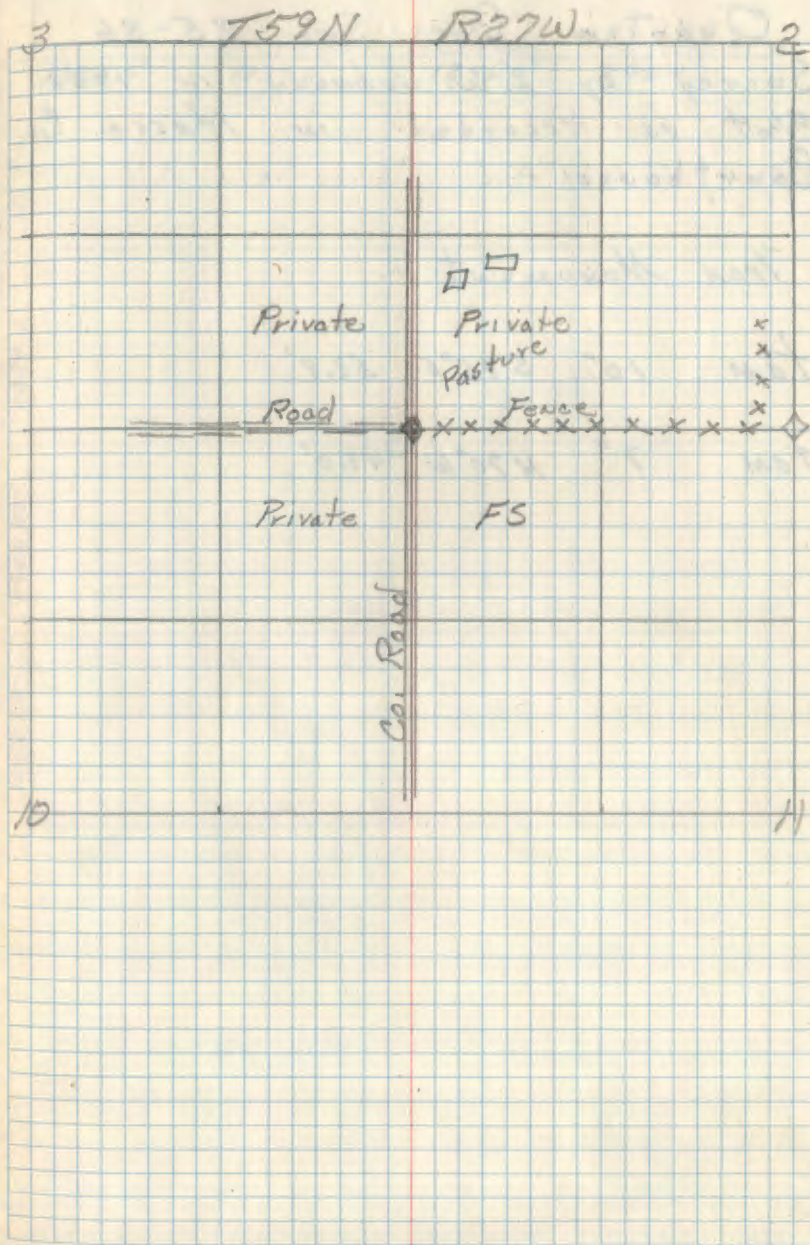

Quarter Cor Sec 35-36
 Survey by L. W. Johnson in 1938.
 Plot is recorded in Hasca Co.
 Courthouse.

Iron Monument

tan 10" S 75° E 52.8'

tan 7" N 70° W 49.0'

T59N R27W

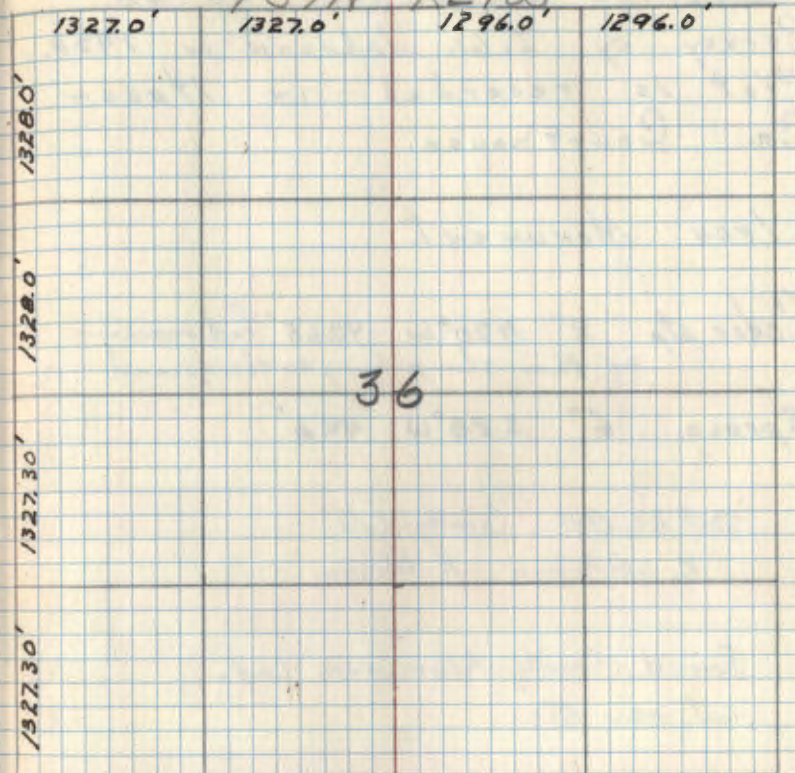

V-23

Quarter Cor. Sec 25-36.
 Survey by L. W. Johnson in 1938.
 Plot is recorded in Itasca
 Co. Courthouse.

Iron Monument.

Cedar stp 8" N20°W 40.65' end remains
 of this stump lying on the ground

Spruce 6" S28°W 44.6'

Oct 22, 1981 Cloudy Cold
 K. Whitehorn R. Oleson

Found County Aluminum cap.
 cut new BTs

10.2cm Balsam Fir N18°W 10.997m

12.7cm Black Spruce N39°E 14.405m

17.6cm Ash S80°E 4.624m

12.2cm Ash S47°W 0.480m

See page 3 of Book 2 T59N, R27W

CERTIFICATE FILED

Certificate filed 5-5-83
 Doc # 3572-19 (10)

14

South $\frac{1}{4}$ Cor. Sec. 35-36.

Survey by L.W. Johnson in 1938.

Plot is recorded in Itasca Co.
Courthouse.

Iron Monument.

Elm 10" S 53° W 35.75'

Spruce 22" N 39° E 76.05'

45-1
T59N R27W

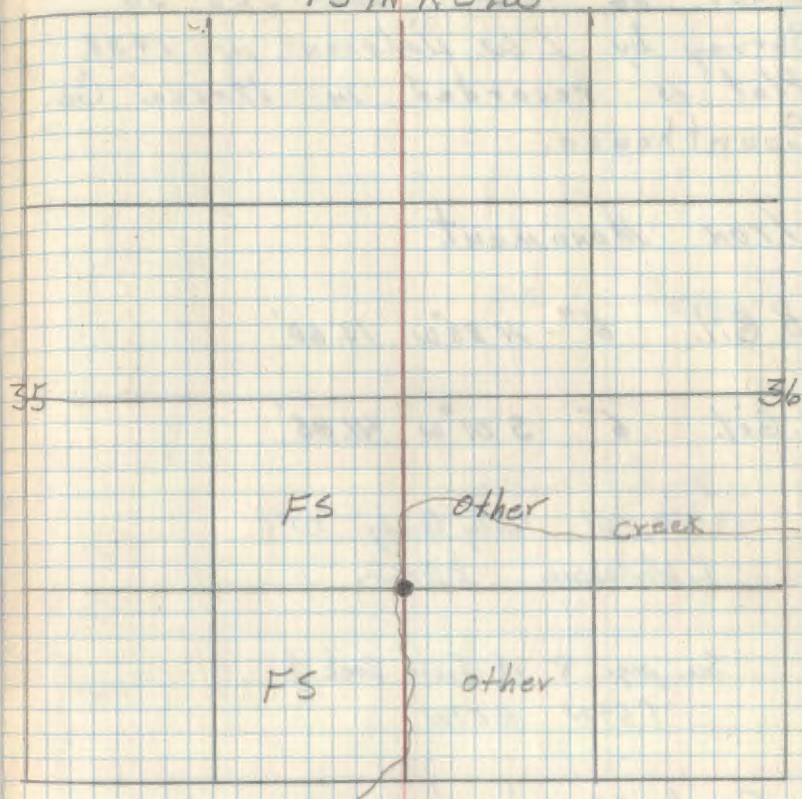

- East $\frac{1}{6}$ Cor. Sec 25-36
 S Survey by L. W. Johnson in 1938.
 F Plot is recorded in Itasca Co.
 C Courthouse.

IRON MONUMENT

L B. Gil. 6" N 83° W 13.60'

S, B. Gil. 6" S 01° W 41.85'

Oct 29, 1981 Partly Cloudy 50°F
 K. Whitehorn R. Olson

See page 8 of Field Book 1
 T59N R27W

Found I.P. and cut New BTs.

31.0cm Bals of Gilled 585°E 3.545m

50.8cm White Cedar 534°E 32.705m

43.2cm White Cedar 511°W 31.105m

T59N R27W

25

F.S.

other

other

other

36

16 G-25

Quarter Cor Sec. 7-12
Co. Survey of 1939 by Itasca
Co. Surveyor P.C. Warner

Govt. Ash stump $18^{\circ} N 76\frac{1}{2}^{\circ} E$ 11.3'

Govt. Cedar stump - $S 40^{\circ} E$ 11.9'

Elm 7" $S 69^{\circ} E$ 22.5'

Ash 6" $S 55\frac{1}{2}^{\circ} W$ 8.4'

Now a capped iron pipe by Itasca
Co. survey in 1966

T59N R26W

11/3/20
1268.70
1268.10
1268.70

7

17 T-17

Quarter Corner section 26 & 27

from the resurvey notes of Itasca
County, 1967

set a 1" Iron in old grade

from which bears

R.E.A Pole. S60W 93.18'

(found R.E.A Pole sawed off S66W 93.18')

J. Pine 10" N54E 153.35'

(found J. Pine stub w/ scribe N60E 153.35')

To perpetuate this corner I set a 2" x 24"
Iron pipe with Brass Cap marked

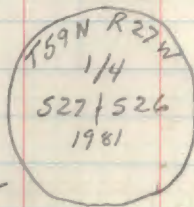

from which bears

Tam. 6" N29W 136.15'

scribed 1/4 527 BT

J. Pine 11" S31W 109.13' scribed 1/4 527 BT

Birch 7" S16E 84.77' scribed 1/4 526 BT

Steel post 8' long North 16.77' w/ s. 1981 59-9

R9-7852-4 by Oleson 6/81 Ronald Oleson

T59N R27W

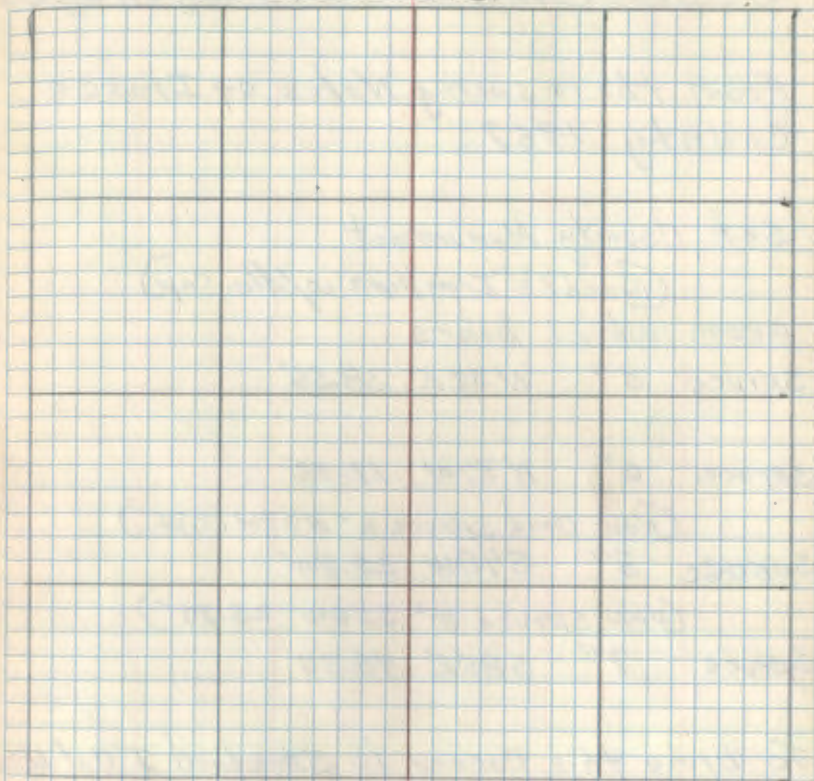

18 V-17

Section Corner Sections 26, 27, 34 & 35

From the resurvey Notes of Itasca
County 1967

Set County Monument

(Found 1/2" Iron pipe w/ Mo. cap)

from which bears

Spruce 5" N32E 38.56'

spruce 6" N37W 19.82'

(Now Dead spruce 6" N27W 19.82')

Spruce 3" S48W 25.30'

(Now spruce 3" S56W 25.30')

Spruce 7" S85E 48.30'

To bring this corner to standard J cot New
BTS

J. Pine 6" N60E 25.86 scribed S26 BT

Tam. 5" N57W 36.50 " S27 BT

Tam 5" S28W 36.21 " S34 BT

set steel post 8' Long North 4.0' w/ sign 54-2

set steel post 8' Long West 5.7' w/ sign 54-2 & 54-9

6/81 Ronald Olsen

R9-7150-4 by Olsen

19

V-15

Quarter Corner sections 27 & 34

From the resurvey Notes of Itaska
County 1967

set County Monument

(found 1 1/2" Iron pipe w/ H/U Cap.)
from which bears

N. Pine 24" S63W 8.22'

(found N.P. pipe stump, S73W 8.22')

Balsam 9" N19W 28.55'

(found Bal stump, 14" N14W 28.55')

To bring this corner to standard \pm Cut New
BTS

Birch 6" N20W 23.77 527BT

Balsam 5" N62W 31.92' 527BT

Balsam 6" N26E 17.27 527BT

Set a Steel post 8' Long East 3.3'
with signs 54-2 & 54-9

6/81 Ronald Olson

V-25

10-22-81

K. Whitehorn

See page 5 Corner Restoration

Book #2 For T59N R26W

BK 4 T59N R26W PP8

BK 2, T59N R27W PP2

CERTIFICATE FILED

V-22
WEST ONE SIXTEENTH SECTION 25-36

Oct 29, 1981 Cloudy 45° Snow showers
K. Whitehorn R. Oleson

Found No evidence of old county
survey. Set 5cm x 152cm iron
pipe with 6cm Brass tablet for
1/4 corner

Cut New BT's

33cm White Birch N 86° W 17.269m

24cm Elm N 37° W 14.091m

17.8cm Balm of Gilead N 28° E 24.817m

See page 9 of Field Book 1
T59N R27W

V-21
SECTION CORNER 25-26-35-36

Oct 22, 1981 Cloudy-Cold

K. Whitehorn R. Olson T. Suddendorf

$4\frac{1}{2}^{\circ}$ E declination

Found County Aluminum Cap and BT's

21.8cm Tamarack N10°W 11.474m

21.8cm Tamarack N17°E 14.865m

Found OH FS B.T.

32.7cm Tamarack S42°E 13.699m

Cut New BT

26.9cm Tamarack N44°W 21.344m

25.8cm Tamarack S44°W 17.847m

See page 4 of Book 2

T 59 N R 27 W

CERTIFICATE FILED

CANTH CAVE FIELD

1911

Date	Time	Temp	Wind	Clouds	Remarks
Jan 1	8:00	45	W	100	Clear
Jan 2	8:00	48	W	100	Clear
Jan 3	8:00	50	W	100	Clear
Jan 4	8:00	52	W	100	Clear
Jan 5	8:00	55	W	100	Clear
Jan 6	8:00	58	W	100	Clear
Jan 7	8:00	60	W	100	Clear
Jan 8	8:00	62	W	100	Clear
Jan 9	8:00	65	W	100	Clear
Jan 10	8:00	68	W	100	Clear
Jan 11	8:00	70	W	100	Clear
Jan 12	8:00	72	W	100	Clear
Jan 13	8:00	75	W	100	Clear
Jan 14	8:00	78	W	100	Clear
Jan 15	8:00	80	W	100	Clear
Jan 16	8:00	82	W	100	Clear
Jan 17	8:00	85	W	100	Clear
Jan 18	8:00	88	W	100	Clear
Jan 19	8:00	90	W	100	Clear
Jan 20	8:00	92	W	100	Clear
Jan 21	8:00	95	W	100	Clear
Jan 22	8:00	98	W	100	Clear
Jan 23	8:00	100	W	100	Clear
Jan 24	8:00	102	W	100	Clear
Jan 25	8:00	105	W	100	Clear
Jan 26	8:00	108	W	100	Clear
Jan 27	8:00	110	W	100	Clear
Jan 28	8:00	112	W	100	Clear
Jan 29	8:00	115	W	100	Clear
Jan 30	8:00	118	W	100	Clear
Jan 31	8:00	120	W	100	Clear

T59N R27W E 1/4 Sec 26

Original Gov't Survey

Set post from which:

Ash, 5 in, N54 $\frac{1}{2}$ °E, 15 lbs, (9.9 ft)

Ash, 6 in, N49 $\frac{1}{2}$ °W, 9 lbs, (5.94 ft)

1967

CO MONUMENT 50' NORTH OF GRADE

REANCHOR POLE S74W 58.00

ASH 8" S23°E 151.35

11-05-2013 RMAEN

FD CO IRON IN PLACE AND GPS BROVE IRON

DOWN TO 2" ABOVE GROUND 8 FT STEEL

SIGN POST EAST 0.9 FT TO Q OF POST

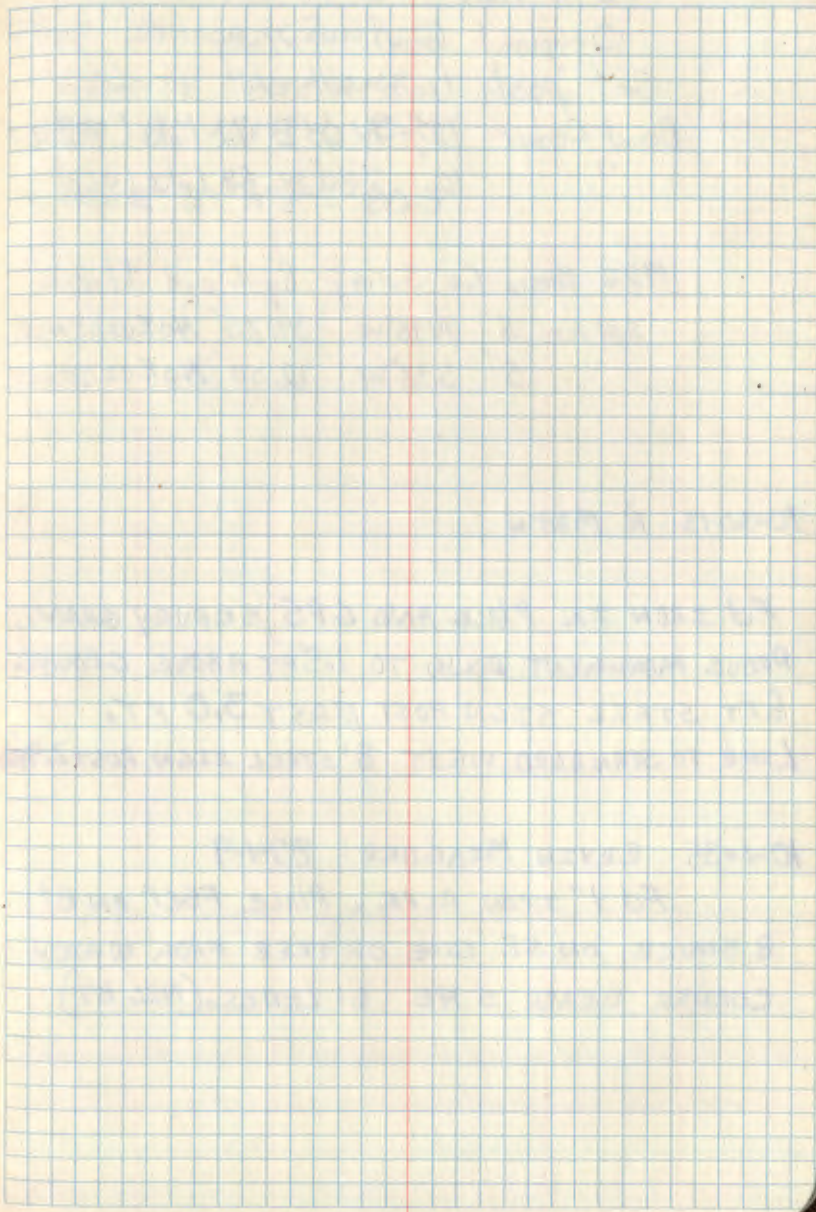

T59N R27W E¹/₄ Sec 25

Original Govt. Survey

Set post from which

Dead Cedar 12" N60°E 72 links (47.52')

" 10" S80°W 68 links (44.88')

1926 Itasca Co. Survey By Lloyd Johnson

SPRUCE 5" N18°W 39.80' NO EVIDENCE

" 5" S38°W 72.00' NO EVIDENCE

10-30-13 R MAIN

FD IRON IN PLACE AND GPS SURVEY GRADE.

PROVE MONUMENT DOWN TO 1.5 FT ABOVE GROUND

6 FT STEEL SIGN POST EAST 3.0 FT.

LINE TO STANDARD WEST 8' STEEL SIGN POST 2.9 FT

10-1-35 ERVIN MEAGHER 874-9

FD 1" IRON PIPE. PLACE FSLP ON 6"

8 SPRUCE ON SE SIDE OF TREE FROM WHICH

CORNER BEARS S 19 E 61 LINKS. (1926 BT)

1965 ITASCA COUNTY

COUNTY MONUMENT

OAK 4" N49°W 100.0'

SPRUCE 3" N7°E 80.3'

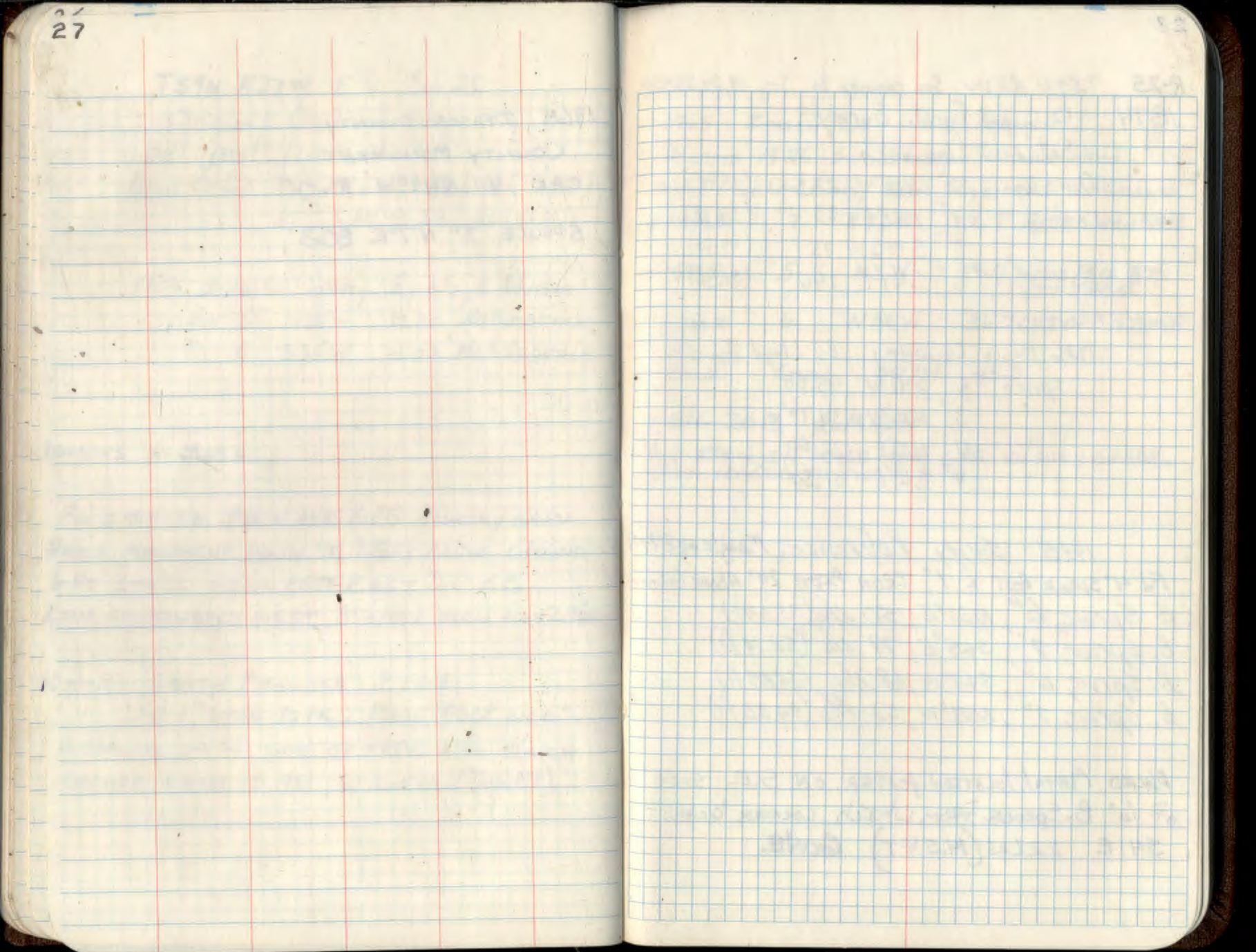

R-25 T59N R27W Sec. common to Sec. 19, 24, 25, 30

1874 Original Govt. Survey

Set post from which

Dead Tom. 5" N13°W 23 links (15.18')
 " 7" N31°E 83 " (54.78')
 " 5" S14½°W 75 " (49.50')
 " 6" S49°E 146 " (96.36')

1926 Itasca Co. Survey By Lloyd Johnson

Spruce 6" S47°W 45.00'
 " 3" N36°W 34.70'
 " 4" N33°E 32.60'
 " 4" S63°E 51.50'

1935 Survey References MEAGLER 8749

Fd 4" Spruce Post & 1" IRON PIPE 24" ABOVE GROUND.

B. Spruce, 6", N33°E, 50 lks (33.0 ft)
 B. Spruce, 7", S65°E, 79 lks (52.14 ft)
 B. Spruce, 6", S48°W, 68 lks (44.88 ft)
 B. Spruce, 7", N38°W, 52 lks (34.32 ft)

PLACED METAL LOCATION POSTER ON S.E. SOE
 OF 6" B. SPRUCE FROM WHICH CORNER BEARS
 S41E 22LKS (14.5 FT) GONE

1965 ITASCA CO EARL PELQUIN

ACCEPTS 1926 SUBDIVISION CORNER AND

SETS A NEW COUNTY IRON PIPE AND WITNESSED.

SPRUCE 7 N32E 22.7 ROTTED WINDFALL

SPRUCE 5 N3W 38.4 WINDFALL BT
 VISIBLE

SPRUCE 6 N36W 36.7 CUT OFF STUMP

SPRUCE STUMP S47W 45.0

11-04-2013 R. MAIN

Fd IRON IN PLACE AND GAS SURVEY GADE.
 AREA LOGGED TO THE NORTH

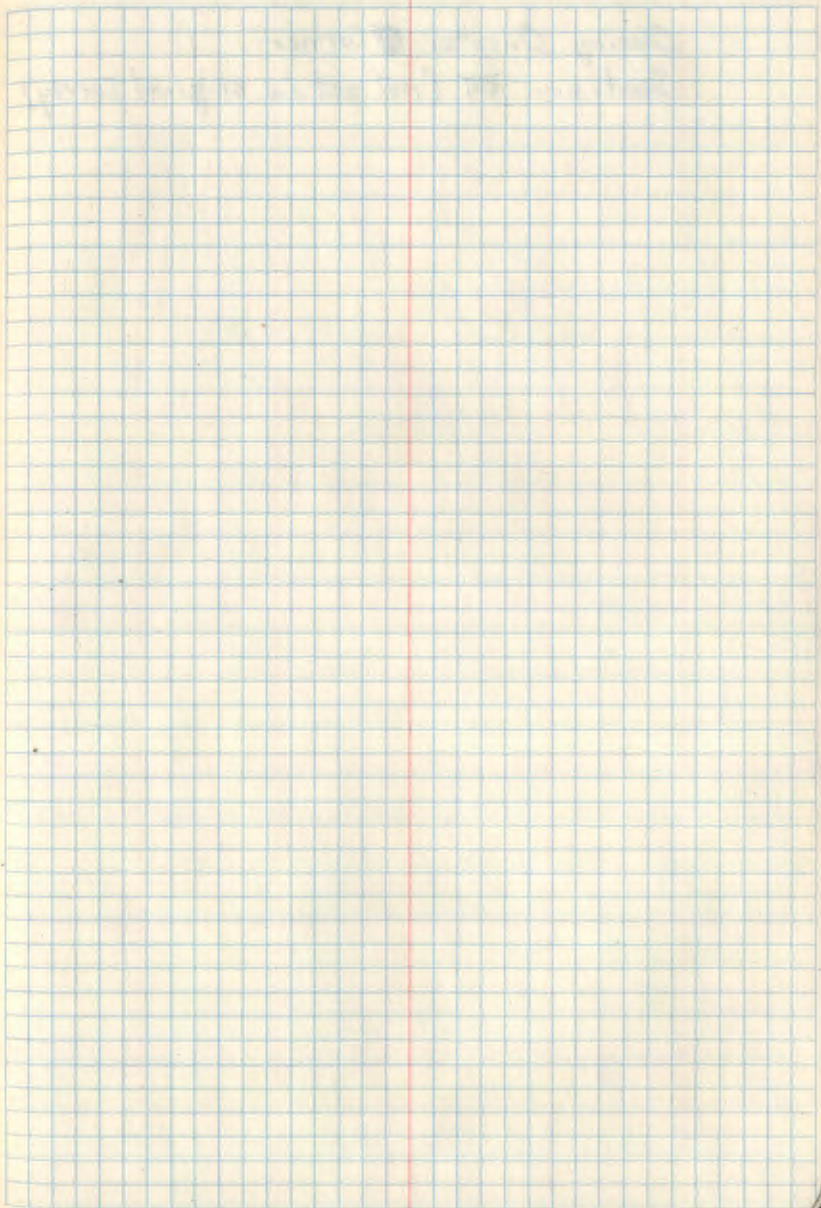

Closing Quarter \odot Corner
Section 28 (not set in original survey)

Z-24, 25 T59N R27W

MC 1/2; West side Turtle lake.

1874 Original Gov't Survey Set Post
From which:

Birch, 6", N18°W, 3.30 ft

Birch, 5", S24°E, 9.24 ft

August 13, 1925 L.W. Johnson set Iron mon
from which:

Gov't Birch, N-W

Balsam, 9", S10°W, 47.7'

B. of G., 3", N50°W, 11.1'

1967 Itasca County set New Monument
From which:

1925 B of G., 8", N50°W, 11.1'

Birch, 4", S17°W, 23.00'

All B's and post painted red, searched
for OGS trees and did not find anyCard filed
and sent out

Nov 27, 1984

Recovery by G. Kosenko, B. Ausk, G. Robertson

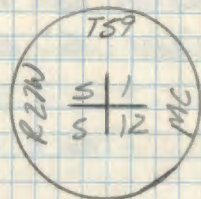
Recovered a 1 1/2 inch outside diameter
by with a 2 1/2 diameter aluminum cap
stamped as shown,
up 1.3 ft from
which

Decl = 5° East

1989 Balsam, 4.5", S05°W, 22.84 ft to 16d nail
in SE face, double blaze, sur: "MC512B" w/60d spike1967 White Birch, 6.4", S55°W, 23.21 ft to 16d
nail in N face, double blaze, sur: "MC512" partly overgrown ^{wood} spike1984 White Birch, 5.0", S71°W, 25.30 ft to 16d
in N face, double blaze, "MC512B" w/60d spike

Cedar post, West, 2.55 ft w/54-2, 54-9

"X" Rock 1 1/2' x 1 1/2', N45°W, 34.62 ft

1925, B of G, saw off at the ground, N48°W,
11.11 ft to approx face blaze w/60d spike1925 Balsam, badly rotted, S06°W, 47.70 ft
tree badly rotted with no scribing visible, placed
a 16d spike in stump

R-23 QUARTER CORNER 24-25

1874 ORIG GOVT SURVEY
SET WOOD POST

TAMARACK 6" N60E 46 30.36

DEAD CEDAR 5" S82W 137 90.42

1967 ITASCA CO PELDQUEN

REPLACED "OLD SCRIBED POST" W/ A CO
MONUMENT AND WITNESSED BY.TAMARACK 8" S32E 10.5' WINDFALL
VERY ROTTEDSPRUCE 6" N11W 36.58 FALLS OUT IN
LOGGING AREA1926 ITASCA CO SEC 25 SUBDIVISION
SHOWS SYMBOL INDICATING ORIG GOVT
CORNER FD. WITNESSED BY.

SPRUCE 7 N8E 22.40 LOGGED AREA

SPRUCE 6 S2E 35.85 NO EVIDENCE

1935 ARNOLD LARSON 874-9.

FD TAMARACK POST IN GOOD CONDITION 24" ABOVE
GROUND. FD SPRUCE BT 6" S7E 54LKS 35.64 FT
PLACED METAL LOCATION POSTER ON 5" SPRUCE ON
THE SOUTH SIDE OF TREE FROM WHICH CORNER
BEARS S15W .19 CHAINS 12.54 FT. TREE
IS GONE.

11-04-2013 R-MAIN

FD IRON IN PLACE AND GPS SURVEY GRADE.
AREA LOGGED TO NORTH. FIND 8" BLACK
SPRUCE 50.5 FT EAST WITH CO TAG ALMOST
GROWN OVER.

R-21 SECTION CORNER 23-24-25-26

1874 ORIG GOVT SURVEY

SET WOOD POST

SPRUCE	4	S31½W	20
SPRUCE	6	N34½W	24
ASPEN	7	S31½E	29
ASPEN	6	N57E	28

1935 ARNOLD LARSON 874-9

Fd SPRUCE POST IN GOOD CONDITION

SPRUCE	5	S57E	.23
ASPEN	12	N62E	.28
SPRUCE	20	N35W	.55
SPRUCE	10	N23E	.52

PLACED MLP ON NORTH SIDE OF BALSAM
5" FROM WHICH CORNER BEARS SOUTH
.24 CHAINS. FENCE LEADS TO CORNER
FROM S & E.

11-04-2013 R. MAIN

GPS FROM SURVEY GRADE
NEW COASH 4" N88W 16.35 FT SPK/WASHER 8/07
NEW COASH ? N73E 9.25 SPK/WASHER 8/09

1926. ITASCA CO Sec 25 SUBDIVISION
SPRUCE 10" N19E 33.50

SPRUCE 11" S69W 35.90

ASH 4" N37W 28.20
NOW FALLEN DOWN.

SPRUCE 5" S63E 16.20

1967 ITASCA CO PELQUIN

SET CO MONUMENT FROM OLD STUMPS. PELQUIN
FD 1926 ASH IN GOOD CONDITION.

ELM 8" S86W 16.61 SNAG

ASPEN 5" N42E 22.55 SCRIBE USELESS

BALSAM 6" S56E 19.20 NOW A STUMP

10/16/90 R. MAIN D. OJANEN

CHAINED NORTH 26.50 AND Fd CO I/P
1" W/ 2" ALUMINUM CAP
UP 2.4' AND MARKED: T59 NSUNK MONUMENT TO 4" ABOVE
GROUND.

23	24	R Z T M
26	25	

WITNESSED BY:

CO ELM 10" N88W 16.85 TO NAIL SNAG

CO ASPEN 7" N56E 22.80 TO NAIL

NEW ASPEN 5" WEST 39.30 TO NAIL MKD 526 BT

NEW ASH 10" N7W 30.50 NAIL MKD 523 BT

1-22-2014 R. MAIN
LINE TO STANDARD SOUTH. 8 FT STEEL SIGN POST
20.5 FT SOUTH

QUARTER CORNER 23-24

1874 ORIG GOVT SURVAY

SET WOOD POST

ASPEN 8 S85½W 32 lks 21.12'

ASPEN 7 N83½W 27 lks 17.82

1967 ITASCA CO EARL PELQUIN

SET CO MONUMENT FROM WHICH.

BIRCH 9" S57E 35.34 Now 12"

BIRCH 6" N80W 45.40
NOW A DEAD SNAG 8' W/ SCRIBE VISIBLE

10/16/90 R. MAIN D. OJANEN

CHAINED NORTH FROM SEC CORNER 23-24-25-26

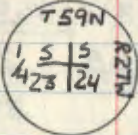
FD COUNTY MONUMENT UP 6". IN ASPEN
CUT OVER. MONUMENT ± FT WEST
OF TURTLE RIVER. 1" IP W/ 2" ALUMINUM
CAP STAMPED.~~FD NO TRACE OF CO BIRCH 6" N80W.~~

(Co) BIRCH 12" S48°E 35.80 TO NAIL

NEW
ASH 5" S66W 29.10 TO NAIL MKD "4523 BT"

ASH 5" N66W 25.74 TO NAIL MKD "4523 BT"

STEEL SIGN POSTS 4' NORTH 4' EAST

N-19 QUARTER CORNER H-23

1874 ORIG GOVT SURVEY: WEST TRUE LINE
BET H-23 SET WOOD POST AT 40.37 CHAINS.

R. PINE 6" N28W 3 lks 1.98 FT

R. PINE 6" S42W 7 lks 4.62 FT

N-13 SECTION CORNER 15-16-21-22

Nov 1874 Orig Gout Survey
SET Wood PostJ PINE 10 N63½W 321ks 21.12 FT
IN ROAD CLEARING.R PINE 8 S19E 241ks 15.84 FT
NO EVIDENCE FDJ PINE 8 S21½W 431ks 28.38 FT
NO EVIDENCE FDJ PINE 8 N64E 101ks 6.6 FT
NO EVIDENCE FD3/27/1927 SURVEY PLAT By L.W. JOHNSON ITASCA
COUNTY SURVEYOR SECTION 10

R. PINE 10 N50E 30.1 Now 2' PINE STUB

R. PINE 8 S28E 64.4

R PINE 10 N30 W 24.2

R PINE 10 S58W 20.6

12/7/34 874-9 E.A. SAGEN

FOUND STEEL STAKE AND THREE B.T'S. PLACED MLP
ON 10" R. PINE ON NORTHWEST SIDE OF TREE FROM WHICH
CORNER BEARS N58W .07 CHAINS 4.62 FT.

R PINE 10" N31W .37 CHAINS 24.42 FT

R PINE 11" S59W .31 ch 20.46 FT

R PINE 12" N53E .45 ch 29.7 FT

JAN-APRIL 1967 E. PELOGUIN ITASCA COUNTY SURVEYOR

REPLACED 1927 IRON PIPE WITH A COUNTY MONUMENT.

1927 R. PINE 11" S28E 64.4

GLO R. PINE 13" N30W 24.2

GLO R. PINE 15" S58W 20.6

NEW R. PINE 5" N52E 39.6

} NOT GLO BUT 1927
B.T'S

3/10/92

R. PINE D. OJANEN Fd 1" IP/W/2" ALUMINUM CAP
UP 6" MED T59N
1516
2122 R27N

1927 R. PINE 16 S20E 65.51 To Spk

1927 R. PINE 16" N22W 24.57 To Spk

1927 R. PINE 18" S66W 20.71 To Spk

1967 R. PINE 13 N60E 39.71 To Spk

STEEL SIGN POSTS 5.85 EAST 4.40 WEST

I A ± 5 FT SOUTH OF WOODS ROAD.

N-15 QUARTER CORNER SECTION 15-22

NOV 1874 ORIG GOVT SURVEY
SET WOOD POST

BERLH 12" N67W 41KS 2.64 FT

BERLH 10" SOUTH 331KS 21.78 FT

JAN-APRIL 1967 E. PELQUEN ITASCA CO SURVEYOR
SET A COUNTY MONUMENT. LOST

SPRUCE 5" N48E 23.42'

SPRUCE 14" S55W 12.75'

8/14/91 G. ROBERSON B. BRUCE ITASCA CO

FD CO MONUMENT LYING ON GROUND ON EDGE OF SHEARED AREA. SET BACK IN APPROX POSITION BEARING AND DISTANCE FROM 1967 SPRUCE STP SW. FD ONE VERY ROTTED STP AT BEARING & DISTANCE TO SPRUCE IN NE BUT NOTHING CONCLUSIVE. MON IS UP 1/2 FT W/ ALUM POST ADJACENT. SAYS "I BELIEVE THIS CORNER IS WITHIN A FOOT OF MIDDLE POINT AS ESTABLISHED IN 1967."

L-13 QUARTER CORNER 15-16

Nov 1874 ORIG GOVT SURVEY.
SET Wood Post.

R. PINE 10" S15W 271ks 17.82

R. PINE 14" N35E 431ks 28.38

3/27/1927 SURVEY PLAT SEC 16 by L.W. JOHNSON
ITASCA CO SURVEYOR. Fd GOVT BTS

J PINE S56E 54.1

J PINE N47W 49.5

1/10/35 DONALD POOLE 874-9

Fd WOOD STAKE AND 1/2" IP up 30°.

PLACE MLP ON SOUTH WEST SIDE OF 8" J. PINE
FROM WHICH CORNER BEARS S10E. 17 CHAINS. 11.22 FT

J PINE 6 S55W 082 54.12

J PINE 7 N30W 076 50.16

1957 R. LUBSEN.

Fd 1927 IP & BTS

JAN-APRIL 1967 E. PELOQUEN ITASCA CO SURVEYOR

REPLACED 1927 IP WITH COUNTY MONUMENT FROM
WHICH.

Old J. PINE 6" S54E 49.13

NEW R. PINE 15" N48W 11.74

L-12 Closing 1/4 CORNER Sec 16

N 3/27/1927 SURVEY PLAT OF Sec 16 by
L.W. JOHNSON ITASCA COUNTY SURVEYOR

R
J PINE 5 NISE 83.7

R
J PINE 5 S38E 142.6

3/

1957 R. LUBSEN

J SET a 3" LAG BOLT/W/WASHER IN CENTER OF
HWY #6 B.T.S ARE SAME AS 1927.

1. JAN-APRIL 1967 E. PELOGUEN ITASCA CO SURVEYOR
SAYS "I FIND the CL 1/4 16 WHICH IS THE 1925?
PIPE IN ROAD. FROM WHICH I SET A COUNTY MON
ON TRUE LINE EAST 75.0' FOR W.C. ALSO old,
J PINE 8" B.T.S 560E 81.88'

J

J

N-12 Closing CORNER 16-21

A Nov 1874 ORIG GOUT SURVEY

R R. PINE 15 N61E 431ks 28.38 FT

R R. PINE 12 S59½E 561ks 36.96 FT

3) 3/27/1927 SURVEY PLAT SEC 16 By L.W. JOHNSON ITASCA
COUNTY SURVEYOR.

J. PINE 5 N83E 67.5

J. PINE 7 N67W 47.8

J

JAN/APR 1867 E. PELGUEM ITASCA Co SURVEYOR

1 Fd 1927 IRON IN ROAD FOR CC 16-21 FROM WHICH

P Tele Pole S27E 62.60

J

Tele Pole N10E 85.50

J

8/14/91 G. ROBERTSON W. BRUCE

J Fd NO EVIDENCE OF TIES OR PIPE IN
ROAD.

CLOSING CORNER TO SECTIONS 28 & 33
ORIG. GOV'T. SURVEY 1874
SET WOOD POST

J. PINE 8 N78E 26 LKS. = 17.16'

J. PINE 7 S61°30'E 23 LKS. = 15.18'

CERTIFICATE FILED ⁴¹

CENTER EAST 1/16 SECTION 25.

1 FEB 1926 PLAT BY L.W. JOHNSON
SET IRON PIPE

1 CEDAR 8" S 88 E 52.90

3 BALSAM 6" S 10 W 44.10 FT

10-1-35 ERVIN MEAGHER 874-9.

"CORNER CONSISTS OF 4" B SPRUCE UP
36""

1 PLACE FSLP ON CEDAR 9" NWSIDE OF TREE
FROM WHICH CORNER BEARS N 60 W 80 LINKS.

1 10-30-2013 R. MAIN

Fd 1926 IRON LAYING DOWN. RESET
AND GPS SURVEY GRADE. DIST TO 1/4 25/30
IS 1313.92 ON 1926 PLAT. MY GPS DIST
IS 1314.367. FIND 1926 CEDAR WITH
1935 FSLP.

2 LINE TO STANDARD EAST 8' STEEL SIGN POST
2.85' EAST

43

CENTER QUARTER SECTION 25

FEB/1926 PLAT BY LW. JOHNSON
SET IRON PIPE

BALSAM 6" N47°E 70.00'

SPRUCE 4" S27°E 37.80'

10-1-35 ERVIN MEAGHER 874-9

Ed 1" IRON. PIPE FSLP ON B. SPRUCE
5" ON NW SIDE OF TREE FROM WATCH
CORNER BEARS N30°W 57 LINKS (37.62')

11-05-2013

Ed IRON IN PLACE AND GAS. LINE
TO STANDARD WEST. 8 FT STEEL SIGN
POST 2.5 FT WEST

CRACK QUARTZ PLATE 25

FRONT VIEW OF PLATE
SECTION 25

PLATE 25 WEST SIDE

SECTION 25

10-13 PLATE 25 WEST SIDE

FRONT VIEW OF PLATE

SECTION 25

PLATE 25 WEST SIDE

SECTION 25

FRONT VIEW OF PLATE

SECTION 25

PLATE 25 WEST SIDE

SECTION 25

FRONT VIEW OF PLATE

SECTION 25

PLATE 25 WEST SIDE

SECTION 25

FRONT VIEW OF PLATE

SECTION 25

END OF
BOOK