

Cornwall
Reverend

T59N R26W



MINING
TRANSIT BOOK

No. 384F

Book 33

Book 3 T59N R26W

Book # 3 of 4
T 59 N R 26 W

BOOK #3

T59N R26W 4th P.M.

						22	31	20
59		46						19
46 47 6	5	4	30 24	3	2	1		18
		47						17
		47-48	44 43 42 41 40 39 38					
58								16
7	8	41	9	10	11	12		15
								14
61 62 63 64 65	57	59	40					12
								11
18	56 66	17	38 37 36 35	16	15	14	13	10
61	54 51-53 52		34	33				9
19	50	20	21	22	23	24		8
								7
60	49	48						6
								5
30		29	28	27	26	25		4
								3
								2
			32	31	30	29	28	1
31	32	31	30	29	28	27	26	
			79 77 76 75	74	73	72 71 70 69		68

1
Quarter Corner Sections 36 & 31

T 59N R 25 & 26 W

Notes of original Govt. survey

Fir 5" N 43° W 7 Ks.

Fir 10" S 13° E 12 Ks

16.79 ch. South on range line hit 14"

Norway Pine

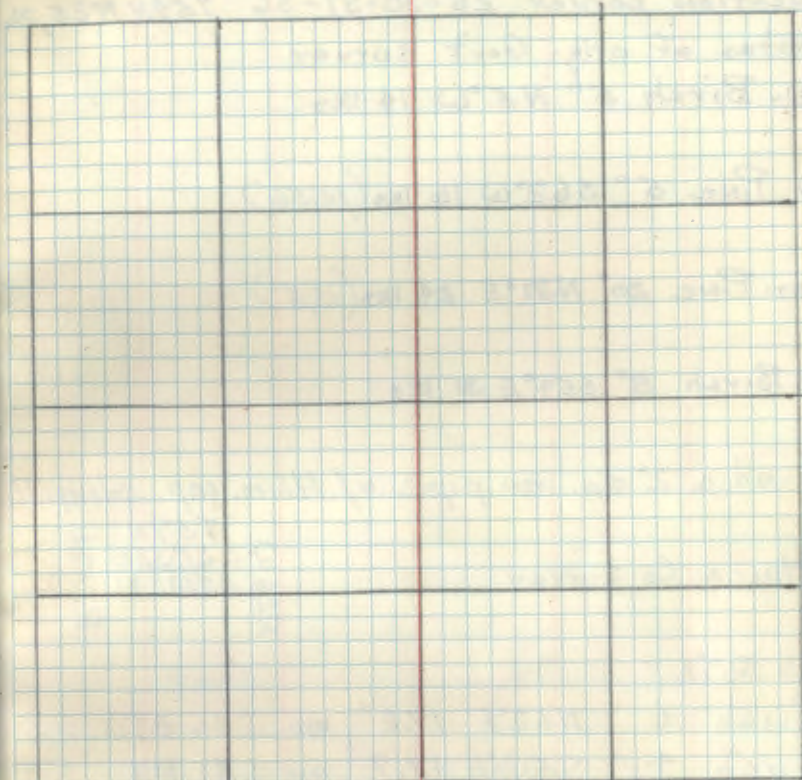

2 V-25

Section corner 25-30-31-36 T59N R25,26

Notes of orig. Gov't survey

W. Birch 5" N5°W 14 1ks

W. Pine 5" S62°W 16 1ks (10.56')

Nov. Pine 20" N31°E 24 1ks (15.8')

W. Birch 8" S54°E 31 1ks

Found a 2' dia. iron pipe w/ Alum. cap stamped:

Itasca Co Survey

	T59N	
R26W	S25	S30
	S36	S31
	R25W	

Co BTs

Birch 6" N62°E 17.2' mxd S30 BT

Birch 4" S51½°E 19.7' mxd S31 BT

Red Pine 15" S63°W 73.8' mxd S36 BT

Aspen 7" N61½°W 29.1' ~~mxd~~ scribe overgrown

5-18-65 *[Signature]*

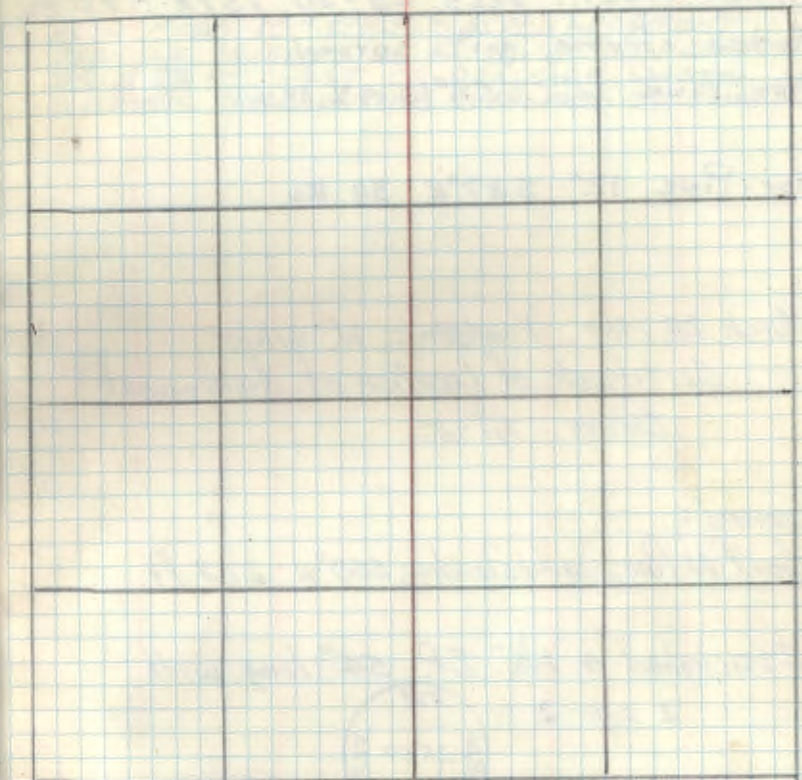

3
South shore Crooked lake
M.C. Fractl. secs 25-30 T59N R 25, 26

Notes of orig. gov't. survey
Nor. Pine 6" S58°W 42 Iks

Nor. Pine 12" S37°E 311 Iks

March 28, 1939 Frederick W. Uhler
Certificate of Location of Government
Corner s/t-25

Recovered:

Gov't N. Pine, dead & standing, S58°W, 27.7 ft

Established a 1½" I.P. 54" long with
a cap:

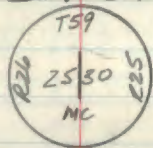

From which:

N. Pine, 14" S56°W, 72.0 ft.
Now 2½" @ BRG & DISTANCE

5-29-01 R. MAIN.

Fd IRON ± 10 FT OUT IN CROOKED LAKE. TOP
OF CAP ± 6" UNDER WATER AND IRON LOOKS TO BE
UP ± 3 FT. NEED TO RETURN W/ WA OBBES.

ALSO FIND 10" SCRIBED BIRCH/W/ FOREST
SERVICE SHIELD S 26° E 210 29' FT. CORNER
IS ± 25 FT WEST OF DRAINAGE WHICH
LEAVES THE LAKE AND CONNECTS TO SWAMP.

4

North Shore Crooked Lake

M.C. Fractl. Secs 25-30 T59N R25, 26

Notes of orig. Gov't survey

Nor. Pine 20" N55°E 28 1ks.

W. Pine 12" N3°W 22 1ks.

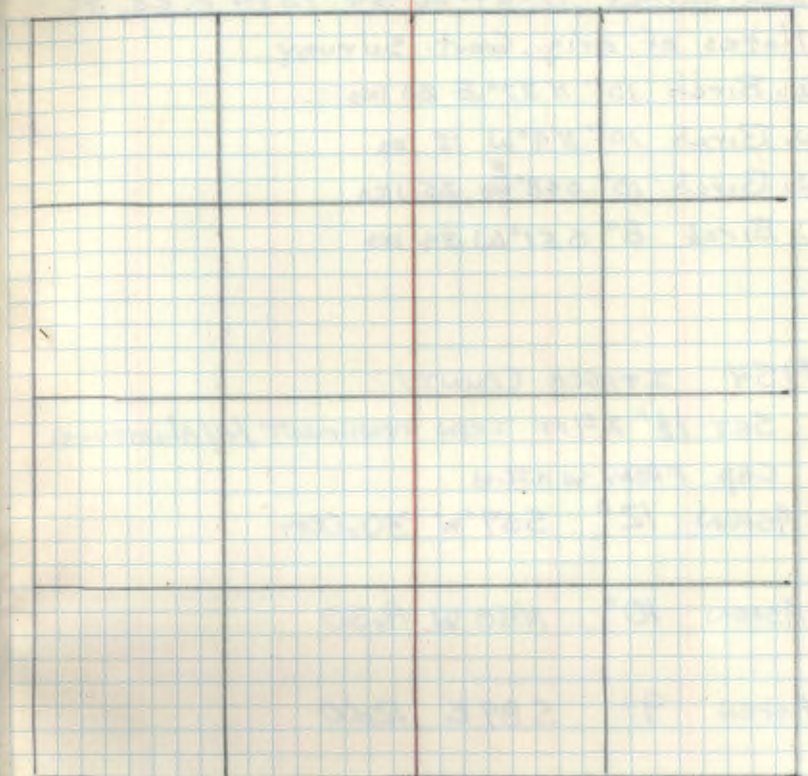

Sec. Corner 19-24-25-30 T59N R 25, 26

Notes of orig. Govt. Survey

W. Birch 10" N 37° E 20 1ks

W. Birch 10" N 4° W 18 1ks

W. Birch 10" S 48° ~~W~~ E 25 1ks

W. Birch 8" S 51° W 34 1ks

1954 ITASCA COUNTY

SET 1½" X 4 FT IRON MONUMENT /w/ ALUMINUM
CAP FROM WHICH

ASPEN 12" S 59° W 30.00 FT

ASPEN 10" N 50° W 19.30

ASPEN 9" S 89° E 12.00

BIRCH 4" N 01° E 25.82

5-29-01 R MAIN

FD AND GPSed CORNER. MONUMENT UP 2 FT
AND IN PLACE.

REAL TIME LAT = 47° 34' 24.85329
GPS LONG = 93° 34' 34.66471

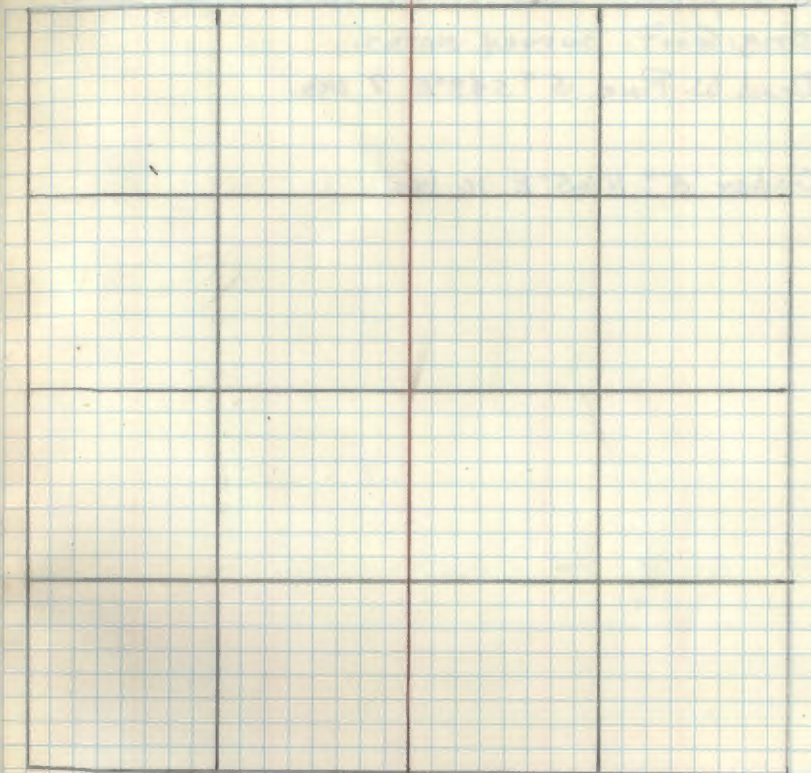

6

South shore Crooked lake

M.C. Fractl. secs 19-29 T59N R25, 26W

Orig. Gov't. survey notes.

Dead W. Pine 5" S43°E 7 kks.

Cedar 5" N65°E 10 kks.

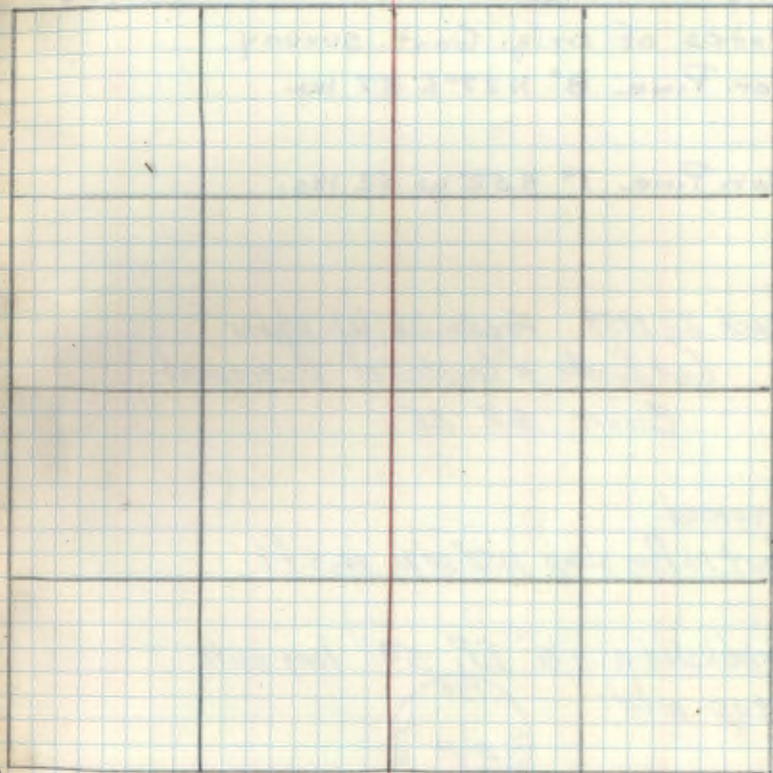

6 7

North Shore Crooked lake

M.C. M.C. Fractl. sec's. 19-24 T59N R25, 26

Ori. Notes of Orig. Govt. survey

Dea. Nor. Pine B" N27°E 57 lks.

Ced. Nor. Pine 7" N52°W 52 lks.

March 27, 1939 Frederick W. Uhler
Certificate of Location of Government
Corner QR 25

Recovered:

Gov't N. Pine stump, N52°30'W, 34.3 ft

Established a 1½" I.P. 54" long with
cap mkd:

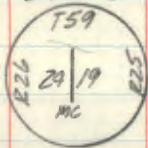

8

M.C. Fractl. secs 19-24 T39N R25, 26W

South Shore Three Island Lake

Notes of orig. Govt. survey

Nor. Pine 4" $542\frac{1}{2}^{\circ}$ E 36 lks.

Nor. Pine 5" 56° W 72 lks.

M.C. Fractl. Secs 13-18 T59N R25-26W

North Shore Three Island Lake

Notes of orig. Govt. Survey

Nov. Pine 12" N4°W 27 lks.

Nov. Pine 6" N38°E 38 lks.

November 21, 1930 L.W. Johnson survey

Plat called SECOND CATHOLIC EDUCATION

AND RECREATIONAL COMMUNITY

T59N R25W Lot 7 of Sec 7, Lot 3 of sec 18

This corner was possibly set during
the survey for this plat. Although
the plat does not show this corner
as being set

March 27, 1983 Frederick W. Uhler

Certificate of Location of Government

Corner MN-25

Recovered:

Govt N. Pine, stump, N04°W, 17.8 ft

N. Pine, 8 in, N10°W, 23.8 ft (Alive)

Set a 1½" I.P., 54" long w/cap mkl

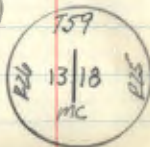

M.C. Fractl. sec's 13-18 T59NR 25, 26 W

South shore Little Bass Lake

Notes of orig. Govt. survey

Cedar 6" S 37 $\frac{1}{2}$ ° E 24 Iks.

Cedar 7" S 30° W 17 Iks.

//
M.C. Fractl sec's 13-18 T59N R 25, 26W

North shore of Little Bass Lake

Notes of orig. Govt Survey

Nor. Pine 8" S 79°E 81ks.

Aspen 10" N 13°30' W 59 1ks

12 J, K-25

M.C. Fractl. sec's 13-18 T59N R 25, 26 W

South shore Clubhouse lake

Notes of orig. Govt. survey

Cedar 8" S48°W 15 kts.

Cedar 14" N88°E 15 kts.

DEC 12, 1977

STEEAN

FOUND: COUNTY PIPE WITH "A1" CAP -

APPEARS TO BE TOTALLY OUT OF GROUND.

GROUND & LAKE FROZEN THIS DAY.

SCRIBING ON 4" BIRCH SNAG, NE OF
MONUMENT.

FROM COUNTY NOTES:

N. PINE, 16", S51°E, 74.80' (1939)

SPRUCE 7", S33°W, 75.00'

13 H, J-25

M.C. Fractl. secs 7-12 T59N R 25, 26W

Point in Clubhouse lake

Orig. Govt. survey notes

Cedar 4" East 4 1ks.

1

W. Pine 5" N87°W 21 1ks.

DEC 12, 1977

STEFAN

FOUND: COUNTY PIPE WITH "AL" CAP
IN PLACE. W. PINE & BIRCH BTS, OK.

FROM COUNTY NOTES:

20" W. PINE, S50°W, 20.50'

5" W. BIRCH, N07°E, 12.45'

~~5/81~~ by Ronald Olsen

found County Monument in place
found County BTS which are now

Birch 8" N8E 12.45'

W. Pine 24" S65W 20.5'

I Added X Rock 1' x 1½' S38W 16.18'

X Rock 3½' x 3' N26E 49.64

RR-7150-4 by Olsen 5/31

14 G, H-25(b)

M.C. Fractl. Sec's. 7-12 T59N R25, 26W

Point in Clobhouse lake

Notes of orig. Govt survey

Birch 10" S88°W 11 1ks

Cedar 6" S43°E 8 1ks.

DEC. 12, 1977

STEPAN

FOUND: COUNTY PIPE WITH "M1" CAP IN
PLACE & ONE B.T. IN PLACE

FROM COUNTY NOTES:

20" W. PINE, N74°W, 29.10"

3" W. BIRCH, S16°E, 56.85"

5/81 by R. Olesen

Found County Monument in place
found County BT's which are new

W. Pine 24" S82W 29.1

Birch 6" S10E 56.85"

Added

X Rock 1/2" x 3" S 52W 17.45"

X Rock 2" x 4" S 78W 5.83"

RA-750-4 by Olesen 5/81

15 G₂H-25(a)

M.C. Fractl. sec's 7-12 T59N R 25, 26W

North Shore of Clubhouse lake

Aspen 8" For Corner

Aspen 7" N80°W 20 Iks.

Aspen 6" N79°E 8 Iks.

Corner was found to be marked by a 2" dia.
iron pipe w/ a aluminum cap stamped

	T59N	
R25W	51257	R25W
	5W	

DEC. 12, 1977

STEFAN

FOUND: COUNTY PIPE WITH "AL" CAP
IN PLACE, ONE BT IN PLACE.

FROM COUNTY NOTES:

5" BIRCH, N13°E, 27.22'

7" BIRCH, N44°W, 15.78'

5/81 by Ronald Olson

found county Monument in place.

found County BTS which are now a

Birch 8" N23E 27.22" w/scar

Birch 9" N30W 15.78" w/scar

I added a X Rock 2'x2' N58W 44.55"

X Rock 1.5'x2.0' S68W 4.53"

RA-7150-4 by Olson

16 G-25

Quarter Corner Sec's 7-12 T59N R25,26
Notes of orig. Govt. Survey
Norway Pine 6" N66°W 28 1ks.

Norway Pine 11" N70°E 30 1ks.

Corner was found to be marked by a
1 3/4" dia. capped iron pipe

DEC 13, 1977

STEFAN

FOUND: 1) COUNTY PIPE WITH PIPE CAP IN
PLACE.

2) ORIGINAL B.T., N66°W, 15.2'

5/81 by Ronald Olson

found County Monument in place

found County B.T. which are now.

Govt. R.P. Pine 16" N56W 15.2'

R. Pine 20" N17E 45.5'

I Added

X Rock 2 1/2 x 3" S30W 20.35'

X Rock 2" x 2 1/2" S72W 13.80'

CERTIFICATE FILED

17 E, F-25

M.C. Fractl. sec's. 7-12 T59N R25, 26W
South shore of Copenhagen lake.

Notes of orig. Govt survey
Spruce 5" S31°E 481ks.

Fir 6" S29°W 541ks.

Corner was found to be marked by a 2"
dia. iron pipe w/ Aluminum cap stamped
set by Itasca
Co. Survey

T59
WC
S12 | S7
R26 | R25

Dec 30, 1983 USFS Recovery

P.C. G. Kasenko
- B. Ausk
- G. Robertson

Set a 5/8" diam. by 15ft long aluminum
rod monument inside the recovered Gjelhaugs
iron pipe with a 3 1/4" diam aluminum cap
stamped:

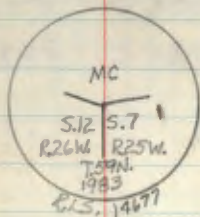

Decl 5'E

6 inches under the water from which:

CERTIFICATE FILED

True brg South, 50.00 ft.

Set a 5ft long by 2 1/2 in. O.D. concrete
filled galvanized iron pipe with a 3 in
diam. brass cap stamped:



18 inches above ground from which:

White birch, 10.0" S38°E, 25.59 ft. to 16d nail on
the E. side of tree
see WCMC S7 BT" w/60d spike

Red. Pine, 20.5" S58°W, 51.72 ft. to a 16d nail
on the N. side of tree
see "WCMC S12 BT" w/60d spike

Metal fence post, south, 3.0 ft w/ 54-9

See T59N R25W BK 1 pg 20

18

M.C. Fract'l. sec's. 1-6 T 59N R 25, 26W

North Shore of Copenhagen Lake

Notes of orig. Govt. Survey

W. Pine 7" N 45° W 30 1ks

Tamarack 6" N 30° E 28 1ks.

See Twp 59N, R 25 W, BK 1, PP 24, 25

Twp 59N R 25W, BK 3, PP 49

19 C-25

Quarter Corner Sec's 1-6 T59N R25, 26W

Notes of orig. Govt Survey

Tamarack 8" S30° W 12 lks.

Tamarack 7" N 10° E 6 lks

Found a 2 inch ϕ iron pipe w/ Aluminum cap stamped:-

	T59	
R26	1/4	R25
S1		S6

Old cedar windfall believed to be a bearing tree N79°E 5 links (3.30')

F.S. metal location poster on a 7" Cedar N75°W 17 links. (11.22ft)

New Co. B.Ts

Black spruce 11" N62°E 26.5 ft. scribed 1/4 S6BT

Black spruce 11" S25°W 22.0 ft. scribed 1/4 S1BT

October 5, 1964 Robert H. McDonald

See T59N, R25W, BK 1, pp 9

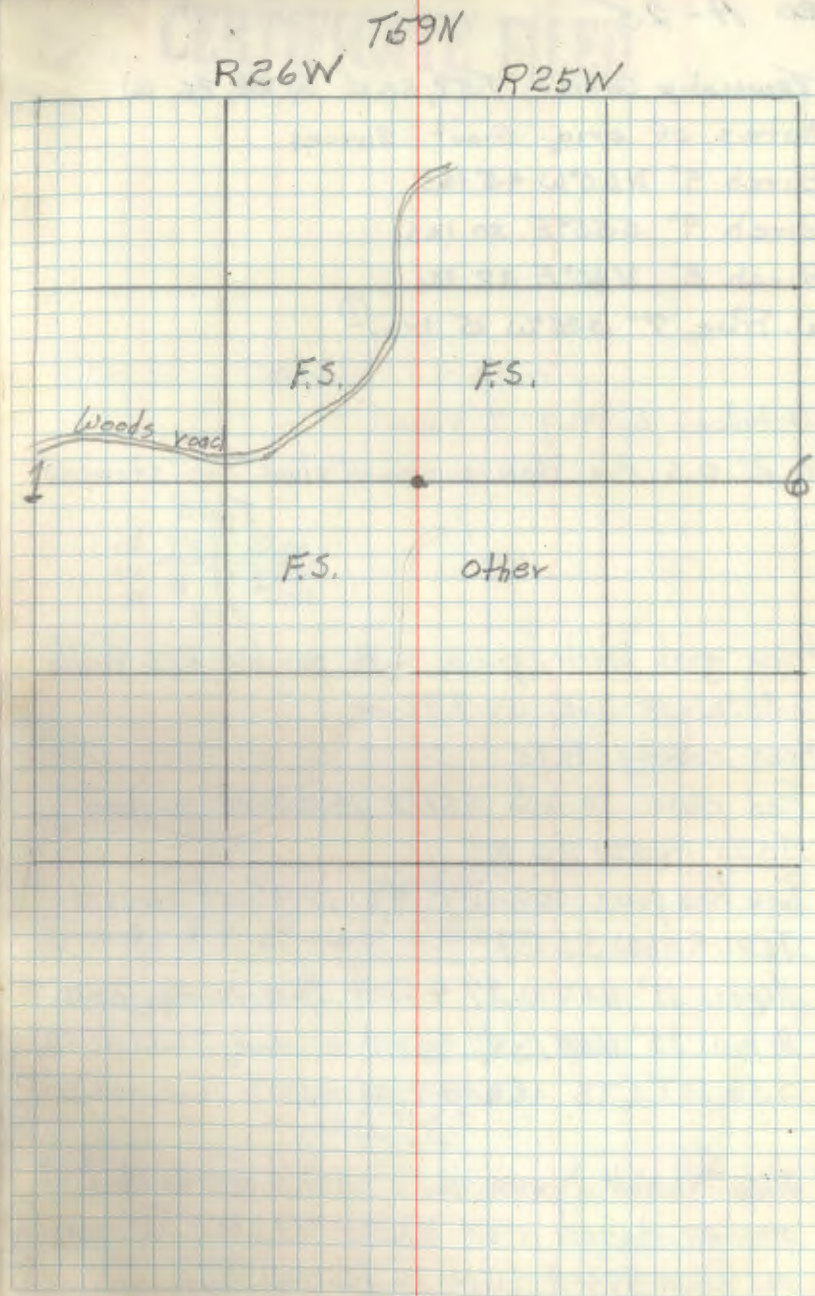

20 A-25

Township Corner T59, 60N R25, 26 W

Notes of orig. Govt. Survey

Birch 9" N60°W 45 lks.

Birch 9" S55°E 30 lks.

Birch 8" N40°E 32 lks.

W. Pine 7" S35°W 15 lks. ①

October 5, 1964 I Found

a 2" o.s. dia. iron pipe w/ alum. cap stamped

T60N

R26	36	31	R25
	1	6	
	T59		

① Orig. govt. white pine with scribe, R26 visible
S35°W 15 links or 9.9 feet.

New county B.T.s

Red pine 10 inch S55°E 14.0 feet scribed

T59N R25W S6 BT

Twin Red pine 10 inch S34°W 18.8 feet scribed

T59N R26W S1 BT

Aspen 11" N50°W 17.4 feet w/ scribe overgrown.

Aspen 11" N58°E 19.5 feet scribed T60N R25W.

S36 BT.

(aspens stump)

9/23/79
Ronald Olson

Also found a pine stub w/ metal location
poster dated 1934 S60°E 79 links as recorded
on Form 874-9 Filed in Marcell R.S.

Robert H. M. Donald

CERTIFICATE FILED

R26W

R25W

36

31

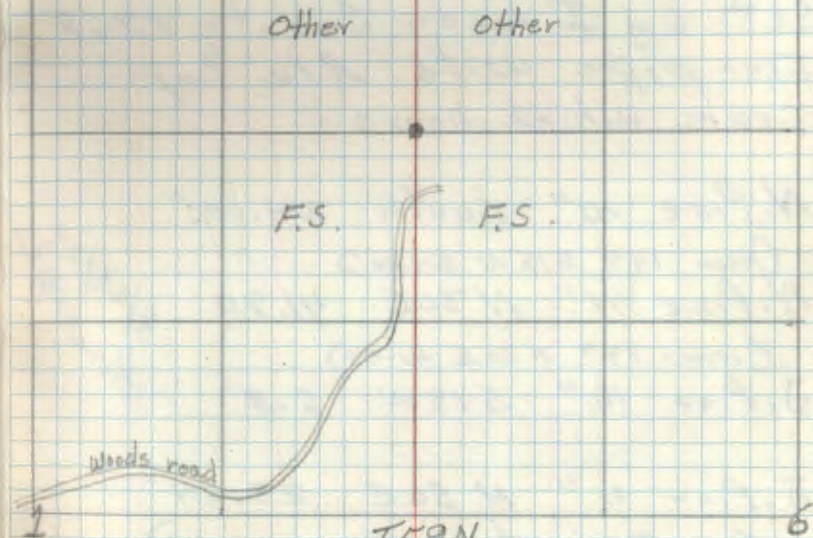

9/25/79 Ronald Olson

✓ cut New BT.

R. Pine 5" N70°E 16.94'

(scribed T60N R25W S31 BT)

Set 8' Long steel signpost West 2.6'
w/ 5475 54-28 54-45

R4-7150.4

21 A-23

Quarter Corner Sec's. 1-36 T59, 60N R26W

Notes of orig. Govt. survey

Hard Maple 7" S80°E 24 lks.

Balsam 8" N 25°E 25 lks

Set by Itasca County 1969
Iron pipe with Alu. cap.
from which bears.

N. Pine 10" South 24.00'

(Now 14" S15W 24.00')

N. Pine 11" N30E 41.90

(Now 14" N30E 41.90)

J. Pine 10" S18W 5.3'

J. Pine 11" N56E 29.24'

(Now Spruce stub N59E 29.24')

To perpetuate this cor. I
cut New B.T.

R. Pine 11" S38E 65.32'

(Scribed T59N R26W S1 B.T.)

Set 8' steel sign post East 2.3'

Set 8' steel sign post West 2.4'

R4-7150-4

CERTIFICATE FILED

Quarter Corner Secs 2-35 T59,60 N R26W

Notes of orig. Govt. Survey

Birch 10" S2°E 61ks.

Balsam 6" N35°W 301ks.

Ron Olesen says he was into this corner and added a couple BT's (no scribe) but never recorded anything. This visit was to prevent loss of evidence for new road that was being built. He had county notes & found the witness monument to the south.

Recorded 8-10-83
in interview with
Olesen.

Kittling

1978 R. OLESON
CEDAR 10" N10°E 37.85 TO SPK

CEDAR 7" S41°E 36.55 TO SPK

Aug 1983 ITASCA COUNTY

3/4" IRON PIPE 5 FT SOUTH OF E

FS CEDAR 10" N10°E 37.62 TO BT

FS CEDAR 7" S41°E 36.15 TO BT

COUNTY MONUMENT SOUTH 16.0 FT WITNESS TO 1/4

X ROCK 3'X4' NORTH 29.9

X ROCK 1'X1 1/2' S34°W 25.38

11/2/94

Fd 3/4 INCH IPZ INCHES BELOW ROAD SURFACE IN SOUTH LANE; ± 5 FT SOUTH OF 1/4. CEDAR COUNTY WITNESS MONUMENT WAS UP ± 1 1/2 FT, WE LOCATED FLUSH WITH GROUND

FS CEDAR 11" N10°E 37.85 TO NEWSPK

FS CEDAR 8 1/2" S41°E 36.55 TO NEWSPK

8 FT STEEL BEGN POST 15.8 FT NORTH

M.C. FRACT'L SECS 3-10

E. SHORE OF LITTLE DICK L

NOTES OF ORIG. GOVT SURVEY 1874

ASPEN 6' S 80E 32 Lks.

TAM 10' N 10 W 18 Lks.

M.C. FRACT'L SECS. ~~7-10~~ 3-4

N. SHORE JACK THE HORSE LAKE

NOTES OF ORIG. GOVT. SURVEY 1874

TAM 4" N 45 W 65 Lks

TAM 4" N 45 E 96 Lks.

11/29/35 Not believed to be the original. No
corner or BTs mentioned

Placed a metal location paster on a
4" Tam .62 chs No of corner

1966 Itasca Co set Mon

Tam 5 in N 57° E 7.22 ft

Tam 5 in N 45° W 5.0 ft

CERTIFICATE FILED

M.C. FRACT'L SECS 3-10

W. SHORE OF LITTLE DICK L.

NOTES OF ORIG GOVT SURVEY 1874

D. PINE 8" N 60W 50 Lks

TAM 8" SOUTH 36 Lks

10/18/35 G.H. Jennings C.C.C. Found:

Down Tam, 12", South, 36 lks

Placed a metal location post on a W. Birch
(line tree), 12", 16 lks west of corner

~~M.C. FRACT'L SECS 3-10~~

~~E. SHORE OF LITTLE DICK L.~~

~~NOTES OF ORIG. GOVT. SURVEY 1874~~

~~ASPEN 6" S 80E 32 Lks~~

~~*AM 10" N 10W 18 Lks~~

QUARTER COR. SECS 3-10

NOTES OF ORIG. GOVT. SURVEY 1874

W. BIRCH 9" N 35W 25 Lks

W. BIRCH 10" S 25W 14 Lks

27

MC. FRACT'L SECS 3-10

W. SHORE LITTLE DICK L

NOTES OF ORIG Gout SURVEY 1874

DEAD PINE 8' N 60 W 50 Lks

TAM 8" SOUTH 36 Lks

MC. FRACT'L SECS 3-10

NOTES OF ORIG Gout SURVEY 1874

E. SHORE OF PART OF JACK THE HORSE L.

W. CEDAR 9" S 60 E 40 Lks

W CEDAR 9" N 65 E 47 Lks

M.C. FRACT'L SECS. 3-10

WEST SHORE OF NARROWS OF JACK THE HORSE

NOTES OF ORIG GOUT SURVEY 1874

W. CEDAR 9" N80W 22 Lks

W CEDAR 6 S 40W 10 Lks

966 Itasca Co - set Mon

Geo cedar 15 in S65°E 7.70 ft

Ash 6 in N51°W 37.95 ft

29

MC. FRACT'L SECS. 3-10

E. SHORE OF JACK THE HORSE LAKE

NOTES OF ORIG. GOV'T SURVEY 1874

W. CEDAR 6" 565°E 12 Lks

TAM 8" N 45°E 10 Lks

10/17/35 George H. Jennings C.C.C. Found a:

W. Cedar, 12", 565°E, 12 Lks (metal location poster)

2-6-84
this location
poster is
at MC described
on pp 28
Ken Whitburn

QUARTER COR SECS. 3-4
 NOTES OF ORIG Gout SURVEY 1874
 W BIRCH 10" N 65W 24 Lks

IRONWOOD 6" S 55E 7 Lks

11/29/35 C.C.C. Cedar Post - not believed
 to be orig., no mention of BT's.

Placed a metal location marker on a 8"

Balsam 0.22 chs. N 35°W of corner.

Top of a gradual slope to south. In line
 with old line trees to north

1966	Itasca County - set Co. Mon		
	Maple 12 in	N 20°E	9.12 ft
	Birch 8 in	N 87°W	14.92 ft

CERTIFICATE FILED

QUARTER Cor SECS 32-33

NOTES OF ORIG. Govt. SURVEY 1874

CEDAR 12" N 55 E 8 Lks

BALSAM 4" N 50 W 7 Lks

CERTIFICATE FILED

32

M.C. FRACT'L SECS 32-33
S. SHORE OF POTATO (N. STAR) LAKE
NOTES OF ORIG SOUT SURVEY 1874
CEDAR 10" S 56W 18 Lks
FIR 6" S 43E 16 Lks

CERTIFICATE FILED

33 N-11

QUARTER COR SECS 16-21

NOTES OF ORIG. GOVT. SURVEY 1874

TAM 8" S 22 E 32 Lks

POPLAR 10" N 15 E 31 Lks

Notes of Itasca Co. Surveyor Lloyd W. Johnson
in 1934

Iron monument

Balm-of-Gilead 6" S 66° E 36.3' (Now a 14" Balm-
of-G. with scribe overgrown S 60° E 36.3 ft.)

Spruce 6" S 40° W 10.8' (Now a spruce wind fall
w/ part of scribe visible S 47° W 10.8 ft.)

Found a squared scribed post marking corner
set a 2" inside dia. 5' long galvanized steel
pipe filled with concrete and capped with a
3" dia. bronze tablet stamped: T59N R26W

$\frac{1}{4}$ $\frac{S16}{SE1}$
RLS 1965 5807

Balm of Gilead 11" N 37½° E 38.4' MKD ¼ S16 BT

Balsam 7" N 77° E 37.15 ft. MKD ¼ S16 BT

Steel sign post 72" long w/ FS. standard signs

54-2 & 54-4 attached set South 3.8 ft.

June 9, 1965 (H. W. Johnson)

Affidavit RHM N-11
T59N R26W

FR#2141 16

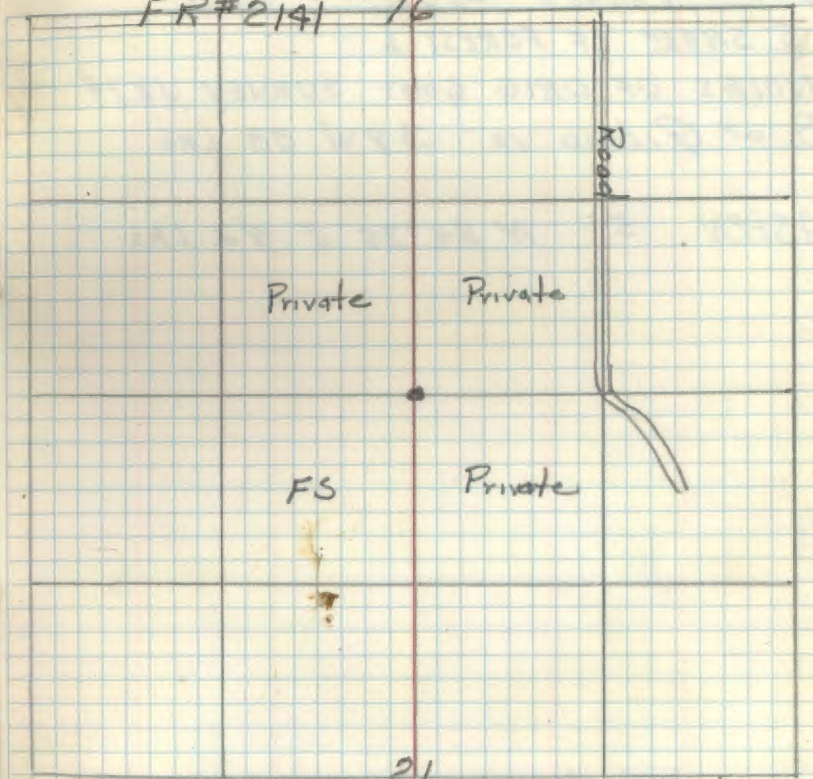

21

11-29-67

James Johnson
Checked OK

34

M.C. FRACT'L SECS 16-17

S. SHORE OF FOREST L.

NOTES OF ORIG GOV'T SURVEY 1874

B. OF GILEAD 10" S9W 88 Lks

ASPEN 5" N 84°35' E 42 Lks

MC FRACT'L SECS 16-17

N. SHORE OF FOREST L.

NOTE OF ORIG GOVT SURVEY 1874

B. OF GILEAD 4' N 67° E 52 Lks

B. OF GILEAD 4" N 42° 30' W 23 Lks

M.C. FRAC'L SECS 16+17

S. SHORE OF N. ARM OF FOREST LAKE

NOTES OF ORIG GOVT SURVEY 1874

ASPEN 5° S 58° E 42 Lks

B. OF GILEAD 5 S 9° 15' W 58 Lks

MC. FRACT'L SECS 16-17

N. SHORE OF N. ARM OF FOREST LAKE

NOTES OF ORIG. GOV'T SURVEY 1874

B. OF GILEAD 7" N79E 33 Lks

B. OF GILEAD 3" N10°45' W 57 Lks

QUARTER COR SECS 16-17

NOTES OF ORIG GOVT SURVEY 1874.

TAM 7" S77°30'W 28 Lks 18.48

TAM 6" N68°30'E 19 Lks 12.54

Notes of Itasca Co. Surveyor Bernard Craig in his
Survey of Co. road # 172 in 1916.

Found post and 2 Govt BTs marking corner

^{New}
Pine 6" N25°W 36.5 ft

Birch 10" S17½°E 83.7 ft.

39 J-9

SECTION COR SECS 8-9-16-17.

NOTES OF ORIG. GOV'T. SURVEY 1874

W. BIRCH 9" N 51 W 17 Lks

W BIRCH 8" S 45 W 32 Lks

SPRUCE 6" N 63 E 6 Lks

SPRUCE 5" S 33° 45' E 23 Lks

From notes of Itasca Co. Surveyor L. W. Johnson
in 1935

Cedar 12" N 20° W 6.6' (Now a Cedar stump

N 13° W 6.6 Ft.

Cedar 10" S 38° E 21.12' (Now a Cedar stump
scribed BT S 23° E 21.12')Corner was found to be marked by a 2"
dia. iron pipe with a Alum. Cap stamped

T59N

Alongside pipe lies an
old squared scribed post.

819

17/16

R26W

Found Dead ^{5"} Ash N 42° W 20.5 scribed SB BT

Affidavit RHM

F-9
CERTIFICATE FILED

T59N

R26W

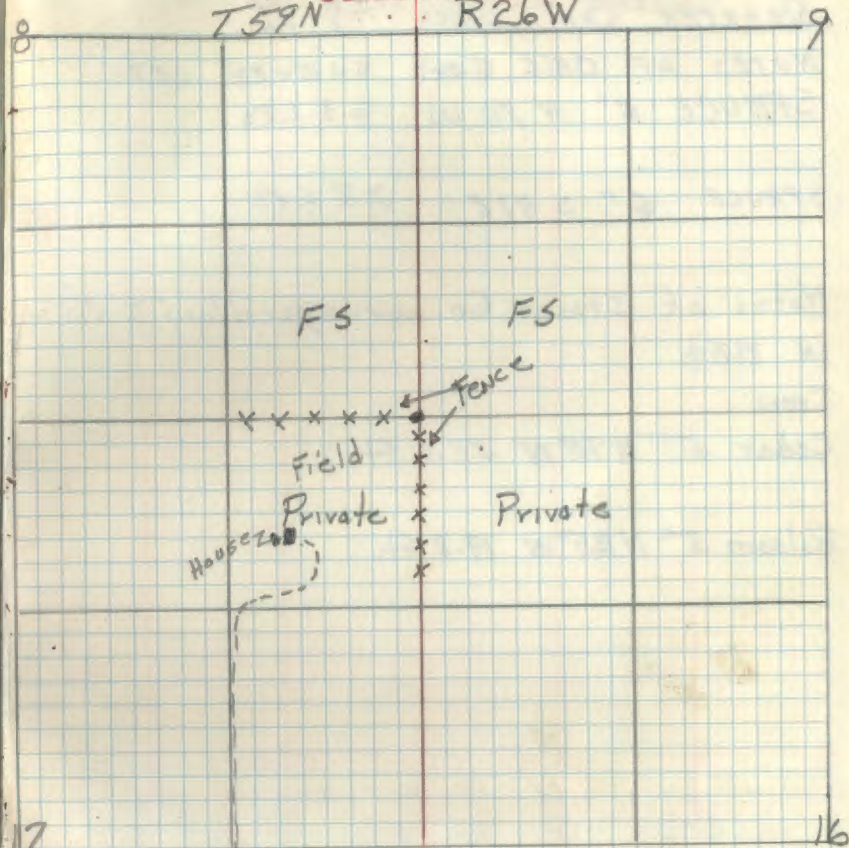

Spruce 9" N 13° W 29.0 ft MKD SB BT

Cedar 11" N 80 1/2° E 97.2 ft MKD S9 BT

Steel sign post 72" long with standard
signs 54-2 & 54-4 attached set East 5.5 ft

June 3, 1965 RHM McDonald

11-27-67 Jimmy Ekstrom

Checked OK

8-30-83 B. Ausk Found BC. 2 TREES

QUARTER COR SECS 9-16

NOTES OF ORIG GOVT SURVEY 1874

SPRUCE 5" N70 W 23 LKS

SPRUCE 6" S 47 E 28 LKS

Notes of Itasca Co. surveyor Lloyd W. Johnson
in 1934

Iron

Cedar 5" N70°W 33.6 ft.

Balsam 3" N25°W 19.2 ft.

CERTIFICATE FILED

41 G-9

QUARTER COR SECS 8-9

NOTES OF ORIG GOVT SURVEY 1874

CEDAR 4" N 59° E 19 Lks ^{12.54}

(Now a cedar windfall N 59° E 12.54 Ft. No scribe)

CEDAR 5" S 77° W 30 Lks ^{19.8}

Corner was found to be marked by a 2" dia
iron pipe with Alum. Cap stamped

T59N

^{1/4}
S 81° 59

R 26W

Ash 8" S 74° W 16.4 Ft MKD 1/4 S 9 BT

Birch 6" S 31° E 23.9 Ft MKD 1/4 S 8 BT

CERTIFICATE FILED

SECTION COR SECS 4-5-8-9
NOTES OF ORIG GOVT SURVEY 1874
W. BIRCH 10" N 50W 40 Lks

POPLAR 15" S 33W 33 Lks

W. PINE 10" N 40 E 25 Lks

ELM 6" S 40E 29 Lks

CERTIFICATE FILED

43

M.C. FRAC'L SECS 4-9

W. SHORE OF JACK THE HORSE LAKE
NOTES OF ORIG GOUT SURVEY 1874

TAM 6" S 79 W 45 Lks 25.3'

BIRCH 10" N 72 W 90 Lks 64.4'

8-30-83 B. AUST G. Robertson
Found 1" PIPE w/ALUMINUM
CAP Stamp

T59NR26W

6" TAM. MW. 1'±

54
59

~~WC~~
WC

CERTIFICATE FILED

44 E-11, 12

M.C. FRAC'L SECS 4-9

E. SHORE OF JOHNSON L

NOTES OF ORIG GOV'T SURVEY 1874

POPLAR 5°S 9°W 10 Lts

CEDAR 4" N 62°E 20 Lts (Now a 4" cedar
windfall with scribe MC visible a FS metal
location post set dated 1935 reads corner is S 62°W
20 chs (or 13.2 feet). N 84°E

From Notes of a survey by Frank Wray
Reg. Land Surveyor IN 1949 - Plot on file in
Itasca Co. Courthouse.

Gov't. Cedar 4" N 70°E 13.2 Feet (OK.)

Cedar 8" N 57½°E 20.3 Feet (Now a 11" Cedar
with scribe visible N 70°E 20.3 Ft ~~of scribe visible~~)

Ash 4" S 2°W 10.95 Feet (Now 6" Ash bent over
with scribe cuts visible S 12°W 10.95 Feet.)

Set a 2" inside dia., 5' long galvanized
steel pipe filled with concrete and
capped w/a 3" dia. bronze tablet stamped:

T59N R26W

M.C. / S 4
S 9

1965

RLS NO 6807

Affidavit ^{F-11, 12} ~~RAM~~ CERTIFICATE FILED

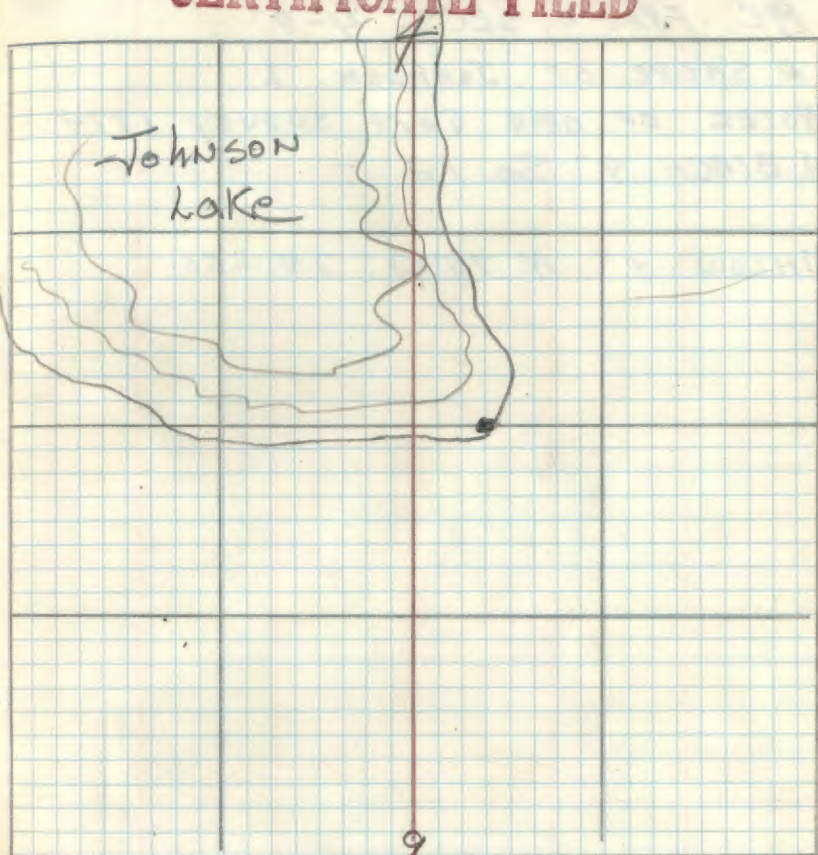

Elm 5" S 16°W 23.9 Feet MKO MC S 9 BT
Steel sign post 72" long w/ FS. Standard signs
54-2 & 54-4 attached set East 15.7 Ft.

June 3, 1965 ~~RAM~~ Donald

45

MC FRAC'L SECS 4-9

W. SHORE OF JOHNSON I.

NOTES OF ORIG. GOVT SURVEY 1874

W. BIRCH 9" S. 12 -

WILLOW 4" N 75W 25 LKS

CERTIFICATE FILED

46

MC FRAC'L SECS 4-5

N. SHORE OF JOHNSON L.

NOTES OF ORIG GOV'T SURVEY, 1874

CEDAR 6" N77°30'E 46 Lks

CEDAR 3" N51W 23 Lks

M.C. FRAC'L SECS 4-5
S. SHORE OF JOHNSON I.
NOTES OF ORIG SURVEY (Gov't) 1874
FLM 10" S 85° W 10 Lks

CEDAR 8" S 60° E 12 Lks

MC Fract'l Sec's 20-29

East Shore of North Star Lake

Notes of Original Government Survey 1874

W. Cedar 6" North 20° W 6 Lks

W. Cedar 6" South 50° E. 6 Lks

Info. from Itasca Co. Corner card
County monument 1965

Birch, 9", S22°E, 23.00'

Spruce, 5", N41°E, 2.59'

11/28/80 Itasca County

M.C. in lake set A.M.C. flush with
ground from which:

1965 Birch, 10", S07°E, 21.83'

"X" rock, 1'x1', S50°E, 26.91'

"X" rock, 1'x1', N35°E, 48.73'

Spruce, 9", N30°W, 4.68' (BT Only)

MC Fractional Sections 20-29
 West Shore of North Star Lake
 Notes of Original Government Survey 1874

White Ash 4" North 51° West 11 Lks

Cedar 9" South 75° E 19 Lks

Info. from Hasca Co. Corner Card

1965 Co. monument

Cedar, 6" , S50°E, 16.0'

Cedar, 15" , N30°W, 10.56' (tipped over)

County was there in 1984

Quarter Corner Sections 19-20

Notes of Original Government Survey 1874

Aspen 9" North 40° West 22 Lks

Aspen 10" South 49° 30' East 43 Lks

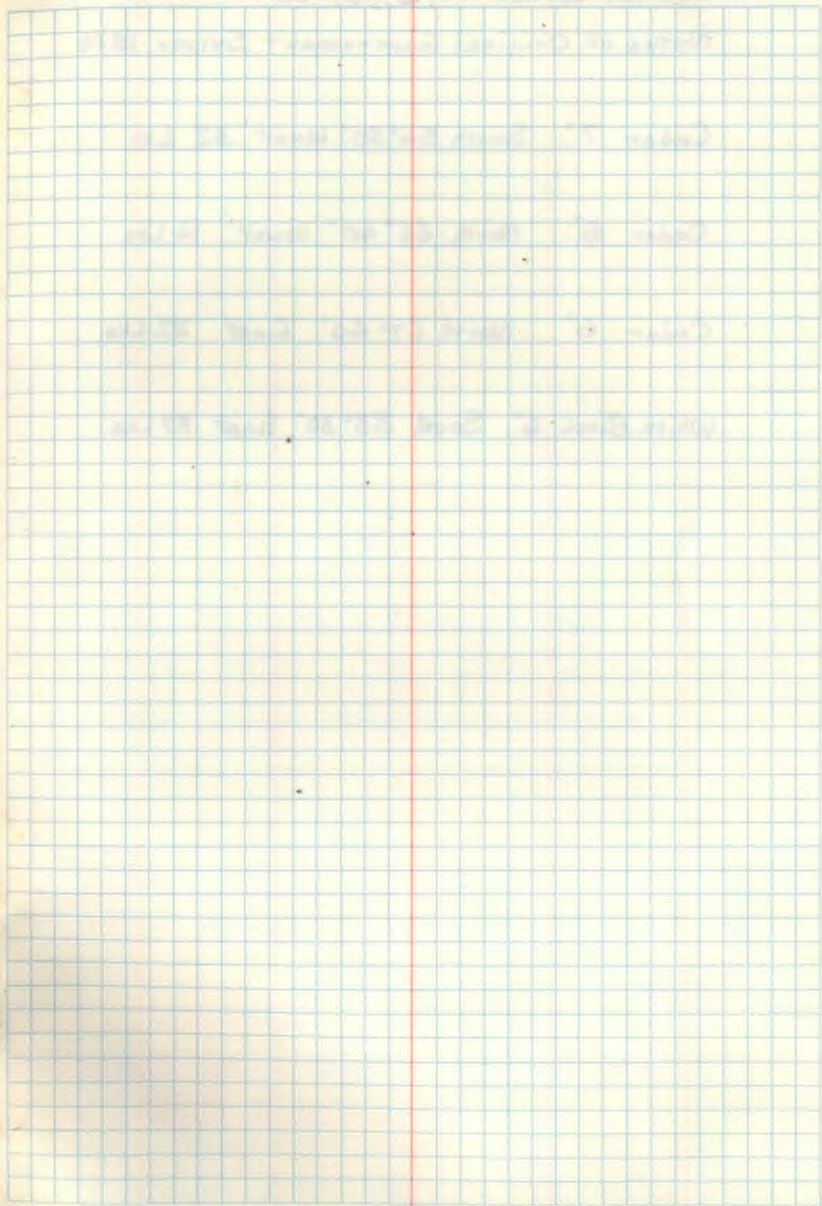

Section Corner 17, 18, 19, & 20

Notes of Original Government Survey 1874

Cedar 7" South $54^{\circ}30'$ West 32 Lks

Cedar 6" North $66^{\circ}40'$ West 14 Lks

Cedar 6" North $67^{\circ}40'$ East 32 Lks

White Birch 6" South $33^{\circ}30'$ East 37 Lks

Quarter Corner Sections 17-20

Notes of Original Government Survey 1874

Poplar 10" South 70° East 11 Lks

Poplar 10" North 20° East 8 Lks

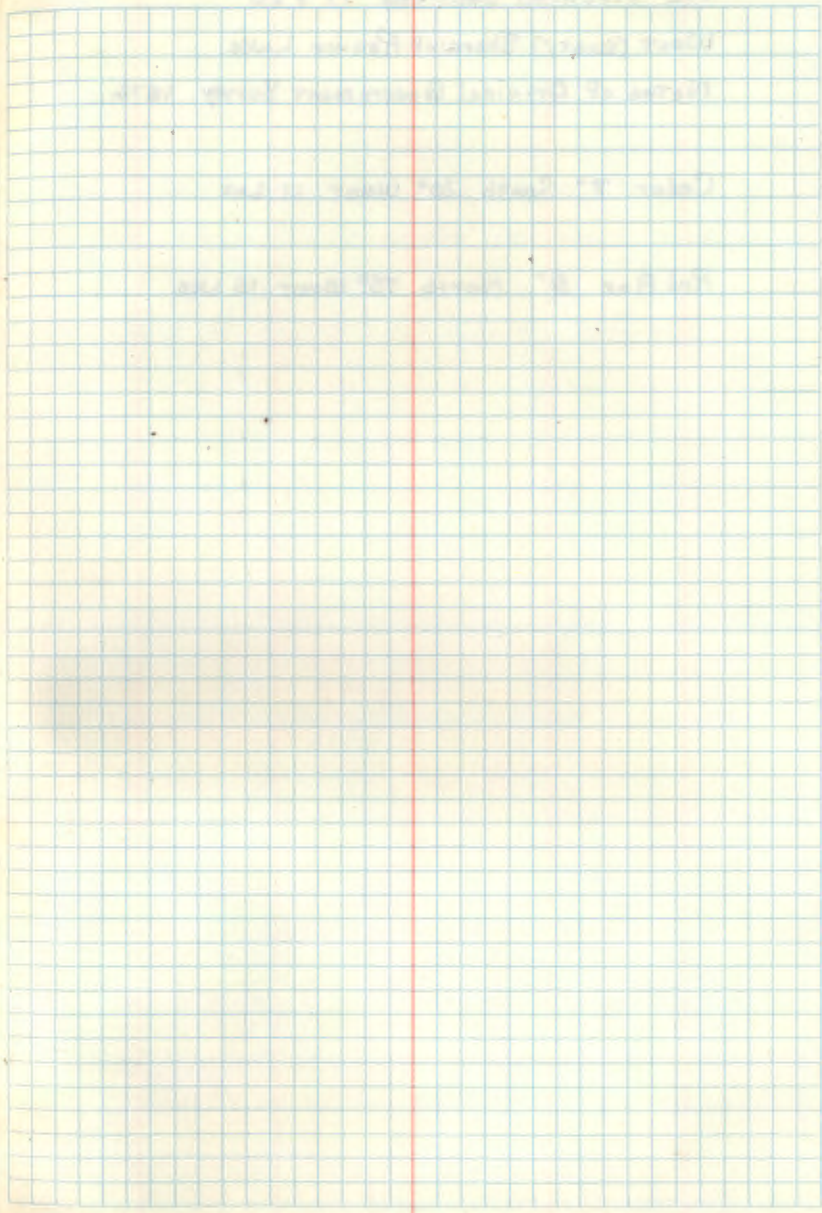

MC Fractional Sections 17 & 20
West (East?) Shore of Ranier Lake
Notes of Original Government Survey 1874

Cedar 7" South 20° West 11 Lks

Red Pine 9" North 75° West 16 Lks

MC Fractional Sections 17 & 18

South Shore of Ranier Lake

Notes of Original Government Survey 1874

Spruce 5" North $51^{\circ} 30'$ West 20 Links

~~White Birch 4" South 27° East 14 Links~~

Cedar 4" South 63° East 15 Links

MC Fractional Sections 17 & 18
North Shore of Ranier Lake
Notes of Original Government Survey 1874

Spruce 5" North $51^{\circ}30'$ West 20 Links

White Birch 4" South 27° East 14 Links

Quarter Corner Sections 17 & 18

Notes of Original Government Survey 1874

Found a squared scribed post laying at corner.

Red Pine 14" South 42° East 21 Links 13.86'

(New Red Pine stp. S50°E 13.86' w/ dim scribe marks)

Red Pine 10" North 42° West 37 Links 24.72'

(New Red Pine stp. N50°W 24.42' w/ scribe BT visible)

Found FS metal location poster on a 1" cedar

from which corner bears S59°W 23.1 feet.

Set a 2" inside dia. 5' long galvanized steel pipe filled w/ concrete and capped with a 3" dia. bronze tablet stamped

T59N R26W

S18 | S17

1964

RLS NO 6807

Cedar 7" N76½°E 25.0 Ft MKD ¼ S17 BT

Cedar 6" N30°W 21.8 Ft MKD ¼ S18 BT

Steel sign post 72" long, set 24" in ground w/ sign 54" x attached due south 5.2 feet

11-5-64 Arthur H. McDonald

11-29-67 James Ekstrom
Checked OK

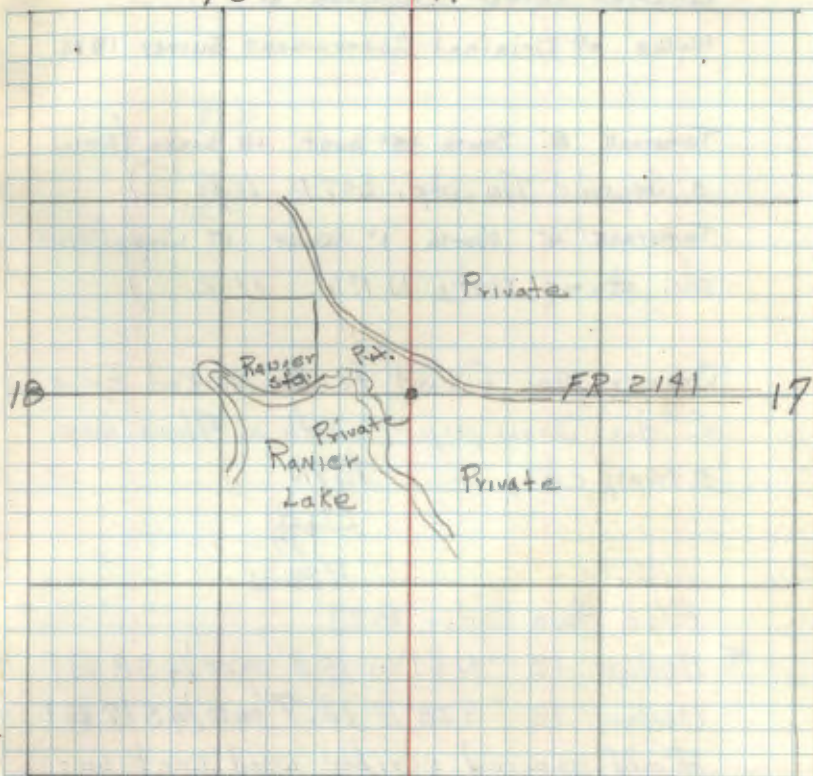

Corner is located on top of a sharp ridge.

Quarter Corner Sections B & 17

Notes of Original Government Survey 1874

Tamarack 8" South 45° East 18 Links (Now
 a decayed Tam. stp. S47°E 11.88'
 11.22')

Tamarack 4" North 1° West 17 Links (New
 old stump roots N1°W 11.2')

Corner was found to be marked by a
 2" dia. Iron pipe with a Alum. cap
 stamped

T59N

14.8

17

R26W

Also two Cedar BTs

* Cedar 13" N61°W 15.8' MKD 1/4 S8 BT

Cedar 13" S38°E 18.7' MKD 1/4 S17 BT

A old squared scribed wood post was
 found alongside of the capped pipe

* F.S. metal location poster from 1935
 by Jennings gives bearing & dist. to cor.)

Cedar 9" S36°W 28.1' MKD 1/4 S17 BT

Cedar 7" N85°E 34.6' MKD 1/4 S8 BT

June 18, 1965 R.H.M. Donald

11-29-67 James Ekstein

Checked OK

MC Fractional Sections 7 & 8

At South Shore Turtle Lake

Notes of Original Government Survey 1874

White Birch 10" South 32° East 11 Links

White Cedar 5" South 30° 15' West 14 Links

MC Fractional Sections 5 & 6

North Shore of Turtle Lake

Notes of Original Government Survey

White Cedar 6" North 56° West 32 Links

White Cedar 12" North 64° East 20 Links

60 R-3

Quarter Corner Sections 19 & 30
Notes of Original Government Survey 1874

Spruce 8" South 20 Links

Tamarack 14" North 48 Links

Found a FS. metal location poster
on a 12" cedar put up by USFS
employee Jennings in 1935 - states
corner bears $S35^{\circ}E$ 10 lks.

No evidence of orig corner or
accessories was found.

6/23/65 RHM

1965 ITASKA CO EARL PELQUIN

Fd USFS POST, STATES HE BELIEVES THIS POST
IS IN THE ORIGINAL GOVT CORNER POSITION.

SET A CO MONUMENT AND WITNESSED BY.

CEDAR 10" N30W 5.92

ASH 4" S15W 11.71

10/ /90 R.MAIN

Quarter Section Corner Sections 18 & 19,
Notes of Original Government Survey 1874

White Birch 10" North 20° East 20 Links

White Birch 14" South 12° West 10 Links

MC Fractional Sections 7 & 8 (18?)

West Shore of Little Panier Lake

Notes of Original Government Survey 1874

Balm of Gilead 7" South 15° East 49 Links

White Birch 7" North 60°

MC Fractional Sections 7 & 18
East Shore of Little Ranier Lake
Notes of Original Government Survey 1874

Balm of Gilead 4" South 59 East 27 Links

Balm of Gilead 12" North 13° 30' East 52 Lks

MC Fractional Sections 7 & 18
West Shore of Turtle Lake
Notes of Original Government Survey 1874

Cedar 5" South 26° East 24 Links
Spruce 5" North 70° West 23 Links

CERTIFICATE FILED

MC Fractional Sections 7 & 18
East Side of Turtle Lake
Notes of Original Government Survey

Cedar 4" North $50^{\circ}30'$ East 2 Links

White Pine 24" South $70^{\circ}45'$ East 25 Links

CERTIFICATE FILED

MC Fractional Sections 6 & 7

East

West Shore of Turtle Lake

Notes of Original Government Survey 1874

Cedar 8° South 6 Links

Cedar 4° North 10° West 4 Links

Found Co Cor

12-14-64

67 E-4,5

MC Fractional Sections 6 & 7
West Shore of Turtle Lake
Notes of Original Government Survey

Birch 10" North $18^{\circ} 30'$ East 17 Links

Cedar 4" South $66^{\circ} 40'$ West 12 Links

Corner was Found to be marked by a
2" dia. iron pipe and two Bearing trees

Balm-of-Gilead 11" $N44^{\circ}W$ 6.9' MKD MC S6 BT

Balm-of-Gilead 12" $S69^{\circ}W$ 23.7' MKD MC S7 BT

A old squared scribed post was Found
laying beside corner. 6.16.65 *John D. Miller*

I mark one New BT

Cedar 16" $S44^{\circ}W$ 55.3 Ft MKD MC S7 BT

Fopuel Co. Cor 12-14-64

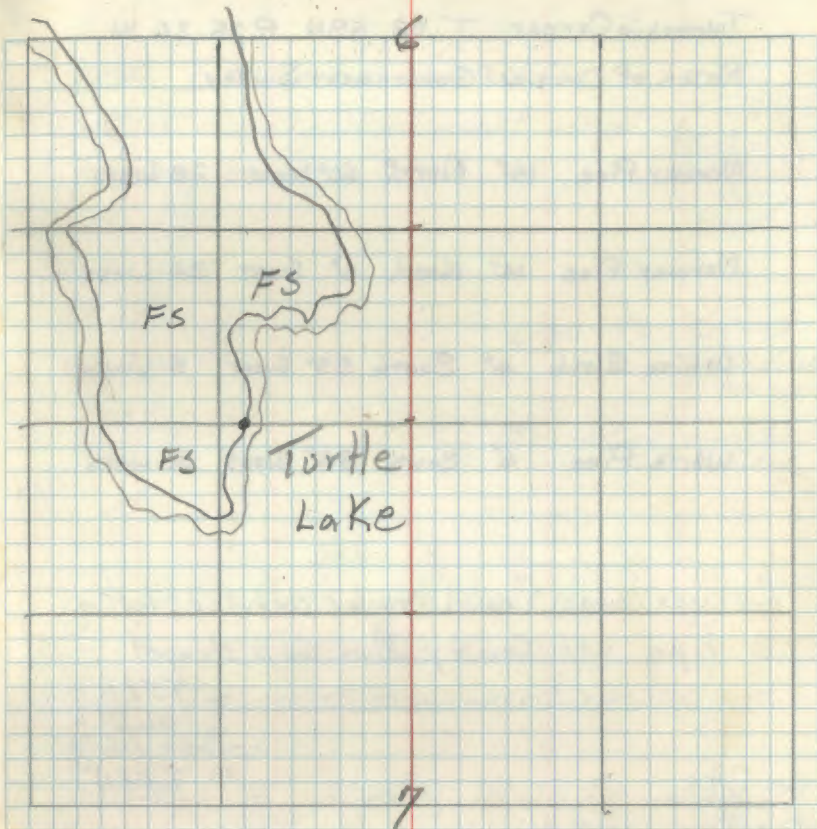

68 2-25

Township Corner T 58.59N R 25.26 W

Notes of Original Government Survey

Norway Pine 14" North 60° West 28 Links

Norway Pine 14" North 6° East 34 Links

White Birch 4" South 53° East 8 Links

White Pine 6" South 88° West 30 Links

Corner was found to be marked by a
2" Pipe w/ County Alum. Cap stamped

Co. Bts

Red Pine 15" N48½°W 13.6' mxd T59N R26W S36 BT

Jack Pine 8" S60°W 36.3' mxd T58N R26W S1 BT

Birch 7" S30°E 27.4' mxd T58N R25W S6 BT

Red pine 16" N41°E 38.0' mxd T59N R25W S31 BT

5.17.65 C.A.M. Donald

1962 M. McManigle, D. Percival Resurvey

Found capped metal pipe from which:

Birch, 6" S32.5°E 42 lbs ✓

P. Pine, 12" S26°W 21 lbs ✓

1954 Itasca Co. Resurvey

Set a county monument stamp:

from which:

Gov't Pine

Gov't Pine

N. Pine

N. Pine

Birch

J. Pine

6-50-83 B. AUST

G. ROBERTSON

D. HAKSMAN

MONUMENT and Bts
OK11/24/81 Fordham, Pollack, Bird
Itasca Co. ResurveyFound the county monument on hillside
from which:

Gov't Pine, 14" N64°W, 18.48 ft stamp

Gov't Pine, 6" S86°W, 19.80 ft stamp

N. Pine, 10" N53°W, 13.25 ft

N. Pine, 13" N33°E, 37.80 ft

Birch, 5" S42°E, 27.20 ft

J. Pine, 6" S51°W, 36.25 ft

11/81 N. Pine, 12" N48°W, 24.61 ft ✓

11/81 Birch, 7" S20°E, 14.52 ft ✓

See: T58N R26W BK2 pg 16

Quarter Corner Sections 36 & 1

Notes of Original Government Survey 1874

White Birch 15" North 25° West 20 links

White Birch 8" South 20° West 18 links

Dec 1966 Itasca County Resurvey

Recovered ~~set~~ county monument from
which:

Birch, 7", N39°E, 19.42 ft

Balsam, 11", S75°W, 10.79 ft.

~~1965 Forest Service Resurvey by Gorman~~

~~Jan. 8, Recovered a brass cap set on a
2" iron pipe. Found no BT's
but placed a on a tree~~

MC Fractional Sections 1 & 36, T59, 58 N

East Shore of Dock Lake

Notes of Original Government Survey 1874

Norway Pine 8" South 39° East 26 Links

Spruce 6" North 34° East 21 Links

12/66 Itasca Co. Survey
Set county monument
From which:

N. Pine, 15", North, .41 ft

Birch, 7", S22°E, 6.81 ft

M/C Fractional Sections 36 & 1, T59 & 58

West Shore of Dock Lake

Notes of Original Government Survey

Norway

~~White~~ Pine 8" North 55° West 13 Links

Norway

~~White~~ Pine 8" South 68° West 17 Links

Dec 1966 Itasca County Survey
County Monument from which:

Birch, 7" N39°W, 16.71 ft.

Birch, 9" S41°N, 26.55 ft

Section Corner Sections 1, 2, 36 & 36

Notes of Original Government Survey 1874

White Pine 8" North 26° West 4 Links

White Birch 10" North 17° East 19 Links

Norway Pine 24" South 80° East 21 Links

Norway Pine 20" South 16° West 12 Links

April 10, 1930 Survey of sec 35, 59-26

At the corner of sec 35

found one Gov't Pine Stub
from which:

poplar, 10", N17°E, 60.8 ft

poplar, 7", N25°W, 59.9 ft

Birch, 5", S22°W, 31.20 ft

poplar, 7", S52°E, 61.40 ft

Monument is a 3/4" triangular iron shaft in id.

Surveyors Record pg 55

1930 Aspen, 16", N25°W, 59.90 ft

1930 Aspen, 15", N17°E, 60.80 ft

Ash, 4", S44°E, 72.08 ft

"X" Rock 15" x 28", S14°W, 34.31 ft

CERTIFICATE FILED

B. Pusk...

C. Robertson

D. HARMAN

Recovered a 3/4" TRIANGULAR IRON
SHAFT IN ROAD 1/2" UNDER

Rock "X" 15" x 28" S51°W 34.35'

ASPEN 17.1" N25°W 59.45'

POSSIBLE ASPEN 15.4" N23°E 61.00'

SNA9

4x4 Post with TAG 458 N. Edge of Road

Established

TAM 7.8" N16°E 76.84' MKD. 536 BT

BALSAM 4.2" S26°E 70.20' MKD. 51 BT

BIRCH 6.7" N38°W 60.51' MKD. 535 BT

plunged to 16d NAIL

60d SPIKE in Bottom of 4 BT BLAZE

See T58NR26W, BK 4, PP 57

Quarter Corner Sections 2 & 35, T 58 R 59
Notes of Original Government Survey 1874

Ironwood 5" North 26° West 10 Links

Sugar Fir 6" South 22° West 30 Links

74 Z-17, 18

MC Fractional Sections 2 & 35
East Shore of Smith Lake
Notes of Original Government Survey

White Pine 14" South 46° East 95 Links

White Birch 10" North 67° East 80 Links

COUNTY RESURVEY OF TOWN LINE IN
1930 SET A WITNESS CORNER TO THE
SECTION CORNER 135.00' WESTERLY
WITNESS CORNER REFERENCES

R. PINE

R. PINE

6"

8"

N10W * N16°W

N39°E

33.70'

37.20'

* 34.15'

* 37.86'

2/22/78

STEFAN & OLESEN

FOUND "AL" CAPPED IRON PIPE WITH BOTH
B.T.'s IN PLACE. RACED BT TAGS ON B.T.'s

* OUR BEARING & DISTANCES (FROM NAIL
IN SIDE OF TAG) 1978

STEEL SIGN POST 8', EAST, 1.6' WITH 544

75 Z-14, 15

MC Fractional Sections 3 & 34

West Shore of Smith Lake

Notes of Original Government Survey 1874

Spruce 4" North 60° West 22 Links

White Pine 14" South 5° East 38 Links

COUNTY MONUMENT PLACED IN 1965
WHEN TOWN LINE WAS RESURVEYED:
PLACED STEEL PIPE WITH "A1" CAP.
FROM WHICH THE FOLLOWING BEAR:

* ASPEN * SPRUCE SPRUCE W. PINE
? ? 8" 9"

S 14° E N 58° W S 14° W N 68° W

46.50' 33.00' 35.55' 29.67'

* FROM 1930 COUNTY SURVEY - BOTH DOWN
IN 1965.

2/22/78

STEFAN & OLESEN

FOUND "A1" CAP ON STEEL PIPE WITH

PINE N 68° W, 29.7'

SPRUCE S 14° W, 25.5' (NOTE DIFF IN DISTANCE)

NEW REFERENCES

R. PINE 9", S 29° W, 37.48' MC S3 BT

STEEL SIGN POST 8', WEST, 24' WITH 54-4

MES

Section Corner Sections 3, 4, 33 & 34
Notes of Original Government Survey 1874

Sugar Tree	8"	North 48° West	19.8' 30 Links
White Birch	12"	North 85° East	16.5' 25 Links
Sugar Tree	6"	South 25° East	7.92' 12 Links
Sugar Tree	10"	South 42° West	19.8' 30 Links

Found a 1" dia. iron pipe marking corner.
" a F.S. metal location post on a
10" Aspen from which corner bears
N74°E 6.7 feet 5-26-65 G.A.M.

2/22/78 STEFAN & OLESEN
LOCATED COUNTY "A" CAP ON STEEL PIPE
WITH THE FOLLOWING B.T.'s:

R. MAPLE	R. MAPLE	W. BIRCH	W. BIRCH
3"	5"	5"	5"
N42°E	N68°W	S92°W	S92°E
27.11'	12.99'	*13.81'	16.31'

COUNTY BEARINGS N60°E N57°W S07°W S45°E

* DISTANCE TO THIS B.T. IS 13.8'; NOT 18.8'.

ABOVE FROM COUNTY SURVEY OF 1965

4/18/78 OLESEN & CREW
BROUGHT REFERENCES & AREA UP TO
STANDARD:
NEW B.T.'s:
SUGAR MAPLE 8", N83W, 91.55, 33.3 BT
OLD B.T.'s: CORRECTED BEARINGS &
DISTANCES:
DEAD MAPLE 6", N47°W, 13.0'
R. MAPLE 6", N65°E, 27.3'
W. BIRCH 6", S33°E, 16.7'
W. BIRCH 6", S17°W, 13.8'
SIGN POST 8', EAST 1.9' WITH 54-244.

Z11-12 MC Fractional Sections 4 & 33

East Shore of Part of North Star Lake

Notes of Original Government Survey 1874

White Cedar 18" North 21° East 18 Links

White Cedar 10" South 64° East 20 Links

1935 FORM 874-9 E. MEAGHER

CORNER CONSISTS OF 4" CEDAR POST AND
1" X 6" IRON PIPE. LOCATION POSTER ON
THE SOUTH WEST SIDE OF A 7" TELEPHONE
POLE FROM WHICH CORNER BEARS S 72 W
76 LKS. MC IS ON NORTH EDGE OF HWY
#38, SMALL SHACK / CHAIN SOUTH OF
CORNER.

78 2-9, 10

MC Fractional Sections 4 & 33

West Shore of Part of North Star Lake

Notes of Original Government Survey 1874

White Cedar 7" North 75° West 40 Links
26.4'

White Birch 6" South 32° West 20 Links
13.2'

Found F.S. metal location poster on
a Birch BT date on poster 1935

One other scribed birch BT is S-W
of corner, 5-17-65 JAM