

TRAVERSE

T57N R27W

4th P.M.

K&E

FIELD BOOK

82 0032

T57NR27W

TRAVERSE

INDEX

Pg 1-B TRAVERSE SECTION B 75NR 27W

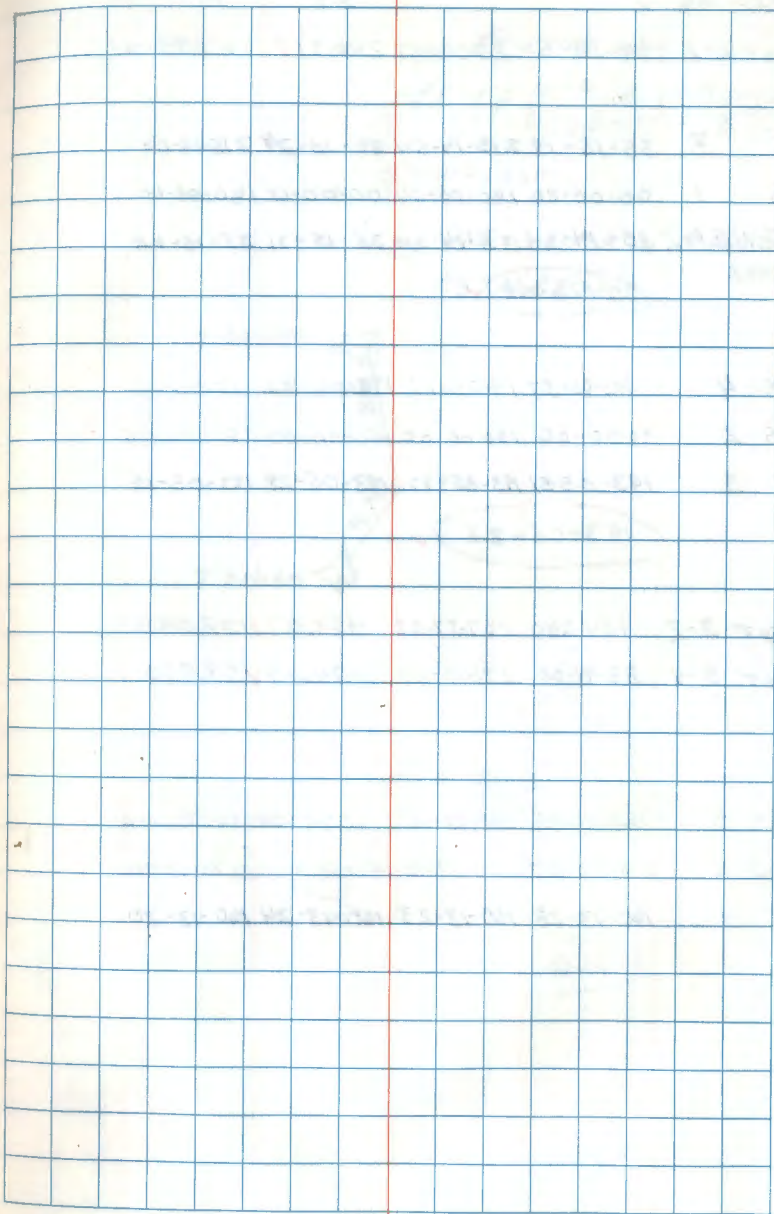

①

ET M

DIST 2-1 89-18-52 270-4127 246.31 ✓ 75,075

BS 3 35-15-19 215-14-54 35-15-24 215-15-02

BS 1 00-00-20 180-00-00 00-00-18 180-00-00

 T @ NE P-2
 CORNER 35-14-59 35-14-54 35-15-11 35-15-02
 35-15-02 ✓

FS 4 193-05-37 193-05-17 193-05-32 193-05-18

BS 2 00-00-06 180-00-00 00-00-05 180-00-03

T 3 193-05-31 193-05-17 193-05-28 193-05-15

193-05-23 ✓

DIST 3-2 92-22-40 267-37-37 453.07 ✓ 138,098

DIST 3-4 88-41-00 271-19-17 174.17 ✓ 53,090

FS 5 160-13-35 340-13-12 160-13-24 340-13-00

BS 3 00-00-07 179-59-49 00-00-00 179-59-40

T 4 160-13-28 160-13-23 160-13-24 160-13-20

160-13-24 ✓

1-19-89

20°F

R. MAIN.

J. JACKSON

WILD T2

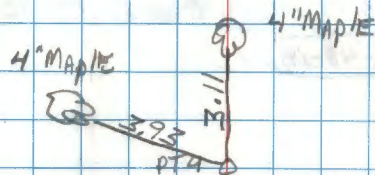
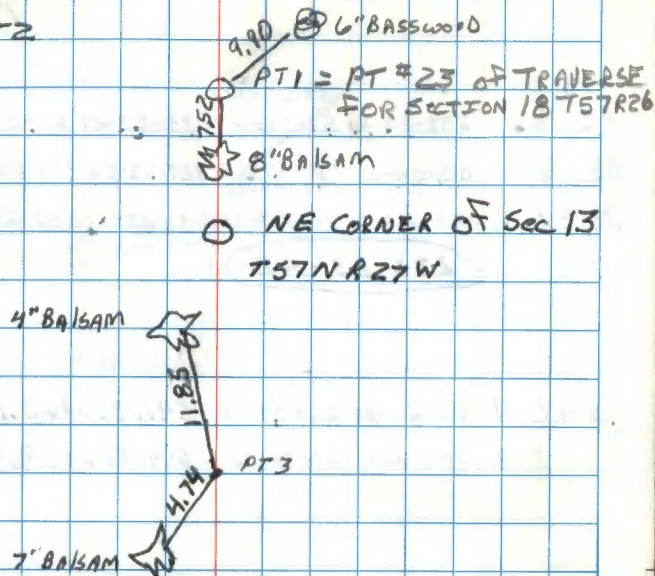

2

FT M

FS 6	233-23-50	53-23-10 53-23-35	233-23-27	53-23-06
BS 4	00-00-05	179-59-33 179-59-22	359-59-50	179-59-27
TC 5	233-23-45	233-23-48	233-23-37	233-23-39
	<u>233-23-42</u> ✓			

Dist 5-4	96-20-30	263-39-50	541.96	165.190
5-6	88-24-55	271-35-32	554.31	168.956

FS 7	149-48-32	329-48-15	149-48-17	329-48-11
BS 5	00-00-09	179-59-58	0000-06	179-59-58
TC 6	149-48-23	149-48-17	149-48-17	149-48-13
	<u>149-48-18</u> ✓			

FS 8	189-29-40	09-29-33	189-29-43	09-29-42
BS 6	00-00-08	180-00-02	00-00-12	180-00-02
TC 7	189-29-32	189-29-31	189-29-31	189-29-40
	<u>189-29-34</u> ✓			

Dist 7-6	86.4153	273-18-29	639.08	194.795
7-8	91-51-07	268-09-11	406.57	123.924

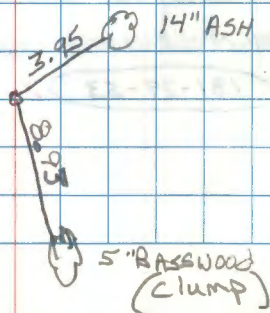
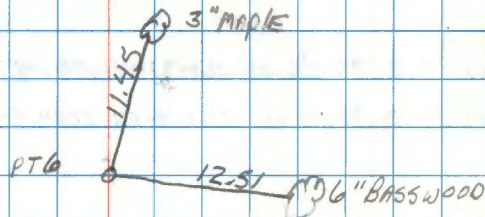
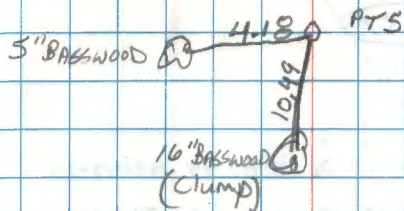

FT M

FS 9 246-36-46 66-36-38 246-36-48 66-36-33

BS 7 00-00-13 180-00-00 00-00-05 180-00-00

T 8 246-36-33 246-36-38 246-36-43 246-36-33

246-36-37 ✓

FS 10 19-47-41 199-47-36 19-47-44 199-47-34

BS 8 00-00-05 179-59-49 00-00-02 179-59-51

T 9 19-47-36 19-47-47 19-47-42 19-47-43

N 1/4 Sec 13

19-47-42 ✓

DIST 9-8 90-22-26 269-37-41 128.47 37.152

DIST 9-10 90-41-06 269-18-57 2084.84 1635.460

FS 11 181-30-19 01-30-06 181-30-48 01-30-43

BS 9 00-00-27 180-00-17 00-00-26 180-00-14

T 10 181-29-52 181-29-49 181-29-52 181-29-59

181-29-53 ✓

1/23/89

20°

WLB T-2

T.M. R. MASON

J. JACKSON

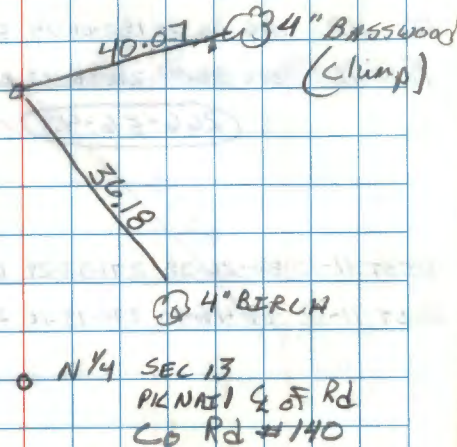

3" BASSWOOD

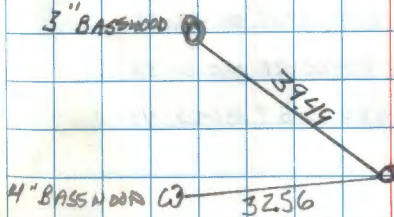

4" BASSWOOD

EAST SHOULDER OF Rd

4

FT M

FS 12 266-57-03 86-56-57 266-57-00 86-56-54

BS 10 00-00-20 180-00-14 00-00-22 180-00-06

PC 11 266-56-43 266-56-43 266-56-38 266-56-48

266-56-43 ✓

DIST 11-10 88-26-38 271-33-29 634.89 ✓ 193.514

DIST 11-12 89-46-50 270-13-16 2684.10 ✓ 818.118

FS 13 271-48-23 91-48-05 271-48-12 91-48-04

BS 11 00-00-33 180-00-08 00-00-27 179-59-53

PC 12 271-47-50 271-47-57 271-48-45 271-48-05

271-47-54 ✓

FS 14 180-06-28 00-06-20 180-06-25 00-06-20

BS 12 00-00-35 180-00-24 00-00-28 180-00-33

PC 13 180-05-53 180-05-56 180-05-57 180-05-47

180-05-53 ✓

DIST 13-12 89-57-00 270-03-06 811.40 ✓ 247.316

DIST 13-14 90-18-35 269-41-31 1840.91 ✓ 561.112

1/24/89

WIND T-2
20°F CLEAR

TROR MAIN

J JACKSON

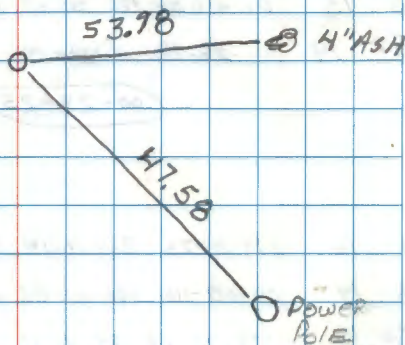

① 1/4 SEC 13.14

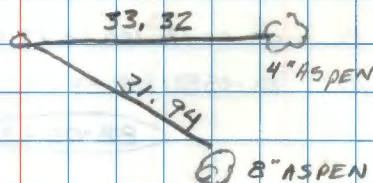

FT M

FS 15 00-28-51 180-28-37 00-28-45 180-28-35

BS 13 00-00-25 180 00-13 00 00-16 180 00-15

TIC 14 28-26 28-24 28-29 28-20

00-28-25 ✓

FS 16 179-10-25 359-10-14 179-10-17 359-10-13

BS 14 00-00-16 180 00-02 00-00-05 180-00-02

TIC 15 179-10-09 179-10-12 179-10-12 179-10-11

179-10-11 ✓

DEST 15-14 90-17-40 269-42-31 2065.33 1629.513

DEST 15-16 90-05-26 267-54-41 3239.48 987.414
.53 ✓

FS 17 88 05 41 268-05-36 88-05-49 268-05-38

BS 15 00 00-19 180 00 17 00-00-24 180 00 17

TIC 16 88-05-21 88-05-19 88-05-25 88-05-21

88-05-22 ✓

○ NW of 13

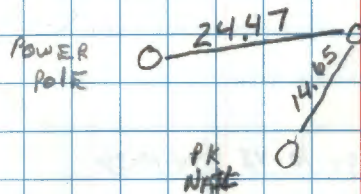

○ SW of 13

6

FT M

FS 18 180-01-05 00-00-53 180-06-57 0000-49

BS 16 00-00-28 180-00-07 00 00 11 180-00-03

TR 17 180-00-42 180-00-46 180-00-46 180-00-46

180-00-45 ✓

OEST 17-16 90-06-43 269-53-23 2692.46 ✓ 820.667

REST 17-18 89-44-36 270-15-32 2691.20 ✓ 820.280

FS 19 94-10-57 274-10-43 94-10-48 274-10-39

BS 17 00-00-11 180-00-09 00-00-04 180-00-03

TR 18 94-10-46 94-10-34 94-10-44 94-10-36

94-10-40 ✓

OEST 18-19 92-59-02 267-00-46 138.15 ✓ 42.107

1/25/89
WILD T2

TARMAN

J JACKSON

20° cloudy

○ 1/4 SEC 13 1/24

○ SE of SEC 13

• PT 19 = PT #32 OF TRAVERSE
FOR SECTION 18 T57R26

7

FS 59-38-21 239-38-10 59-38-21 239-38-11

BS 0 00-00-27 180 00 23 00-00-36 180 00 13

Πe 59-37-54 59-37-47 59-37-45 59-37-52

59-37-50 ✓

FS 268-38-12 88-38-02 268-38-09 88-38-03

BS 00-00-08 179-59-57 00-00-04 179-59-54

Πe 268-38-04 268-38-05 268-38-05 268-38-09

268-38-06 ✓

DIST 86-05-36 273-55-28 160.79 49.015

DIST 99-50-17 260-11-06 180.29 54.956

0 FS 138-33-10 318-33-03 138-33-07 318-33-01

BS 00-00-19 180-00-15 00-00-21 180-00-14

Πe 138-32-52 138-32-48 138-32-46 138-32-47

MC

138-32-48 ✓

2/6/89

Wild T-Z LIETZ RED/A

cloudy 0°

R MAIN

D MAKI

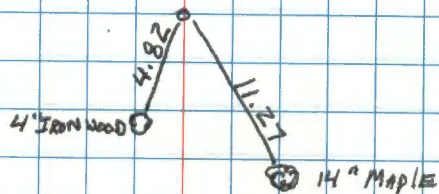

• MC BET 12 & 13
EAST SHORE ISLAND ←

1	ES	93-39-00	273-38-42	93-39-06	273-38-57
1	AS	00-00-20	180-00-18	00-00-30	180-00-20
2	TE	93-38-40	93-38-24	93-38-36	93-38-37
	SECTION CORNER	93-38-34 ✓			

1	DIST	90-01-27	269-59-37	2446.91	745.819
AS		90-01-32	269-59-36		

○ NW SEC 13

END OF
BOOK