

FIELD COPY
T146 N R25 W

DICKSON

MINING

TRANSIT BOOK

No. 422F

146 - 25

CCC # 126

5/30/95

EUGENE DIETZGEN CO.

DRAWING MATERIALS, MATHEMATICAL and SURVEYING INSTRUMENTS

Chicago New York San Francisco New Orleans Pittsburg Toronto

DISTANCES FROM CENTER OF ROADWAY FOR CROSS-SECTIONING.

Roadway 16 feet wide. Side Slopes 1 on 1.

For Single Track Embankment.

| H | 0 | .1 | .2 | .3 | .4 | .5 | .6 | .7 | .8 | .9 | H |
|----|------|------|------|------|------|------|------|------|------|------|----|
| 0 | 8.0 | 8.1 | 8.2 | 8.3 | 8.4 | 8.5 | 8.6 | 8.7 | 8.8 | 8.9 | 0 |
| 1 | 9.0 | 9.1 | 9.2 | 9.3 | 9.4 | 9.5 | 9.6 | 9.7 | 9.8 | 9.9 | 1 |
| 2 | 10.0 | 10.1 | 10.2 | 10.3 | 10.4 | 10.5 | 10.6 | 10.7 | 10.8 | 10.9 | 2 |
| 3 | 11.0 | 11.1 | 11.2 | 11.3 | 11.4 | 11.5 | 11.6 | 11.7 | 11.8 | 11.9 | 3 |
| 4 | 12.0 | 12.1 | 12.2 | 12.3 | 12.4 | 12.5 | 12.6 | 12.7 | 12.8 | 12.9 | 4 |
| 5 | 13.0 | 13.1 | 13.2 | 13.3 | 13.4 | 13.5 | 13.6 | 13.7 | 13.8 | 13.9 | 5 |
| 6 | 14.0 | 14.1 | 14.2 | 14.3 | 14.4 | 14.5 | 14.6 | 14.7 | 14.8 | 14.9 | 6 |
| 7 | 15.0 | 15.1 | 15.2 | 15.3 | 15.4 | 15.5 | 15.6 | 15.7 | 15.8 | 15.9 | 7 |
| 8 | 16.0 | 16.1 | 16.2 | 16.3 | 16.4 | 16.5 | 16.6 | 16.7 | 16.8 | 16.9 | 8 |
| 9 | 17.0 | 17.1 | 17.2 | 17.3 | 17.4 | 17.5 | 17.6 | 17.7 | 17.8 | 17.9 | 9 |
| 10 | 18.0 | 18.1 | 18.2 | 18.3 | 18.4 | 18.5 | 18.6 | 18.7 | 18.8 | 18.9 | 10 |
| 11 | 19.0 | 19.1 | 19.2 | 19.3 | 19.4 | 19.5 | 19.6 | 19.7 | 19.8 | 19.9 | 11 |
| 12 | 20.0 | 20.1 | 20.2 | 20.3 | 20.4 | 20.5 | 20.6 | 20.7 | 20.8 | 20.9 | 12 |
| 13 | 21.0 | 21.1 | 21.2 | 21.3 | 21.4 | 21.5 | 21.6 | 21.7 | 21.8 | 21.9 | 13 |
| 14 | 22.0 | 22.1 | 22.2 | 22.3 | 22.4 | 22.5 | 22.6 | 22.7 | 22.8 | 22.9 | 14 |
| 15 | 23.0 | 23.1 | 23.2 | 23.3 | 23.4 | 23.5 | 23.6 | 23.7 | 23.8 | 23.9 | 15 |
| 16 | 24.0 | 24.1 | 24.2 | 24.3 | 24.4 | 24.5 | 24.6 | 24.7 | 24.8 | 24.9 | 16 |
| 17 | 25.0 | 25.1 | 25.2 | 25.3 | 25.4 | 25.5 | 25.6 | 25.7 | 25.8 | 25.9 | 17 |
| 18 | 26.0 | 26.1 | 26.2 | 26.3 | 26.4 | 26.5 | 26.6 | 26.7 | 26.8 | 26.9 | 18 |
| 19 | 27.0 | 27.1 | 27.2 | 27.3 | 27.4 | 27.5 | 27.6 | 27.7 | 27.8 | 27.9 | 19 |
| 20 | 28.0 | 28.1 | 28.2 | 28.3 | 28.4 | 28.5 | 28.6 | 28.7 | 28.8 | 28.9 | 20 |
| 21 | 29.0 | 29.1 | 29.2 | 29.3 | 29.4 | 29.5 | 29.6 | 29.7 | 29.8 | 29.9 | 21 |
| 22 | 30.0 | 30.1 | 30.2 | 30.3 | 30.4 | 30.5 | 30.6 | 30.7 | 30.8 | 30.9 | 22 |
| 23 | 31.0 | 31.1 | 31.2 | 31.3 | 31.4 | 31.5 | 31.6 | 31.7 | 31.8 | 31.9 | 23 |
| 24 | 32.0 | 32.1 | 32.2 | 32.3 | 32.4 | 32.5 | 32.6 | 32.7 | 32.8 | 32.9 | 24 |
| 25 | 33.0 | 33.1 | 33.2 | 33.3 | 33.4 | 33.5 | 33.6 | 33.7 | 33.8 | 33.9 | 25 |
| 26 | 34.0 | 34.1 | 34.2 | 34.3 | 34.4 | 34.5 | 34.6 | 34.7 | 34.8 | 34.9 | 26 |
| 27 | 35.0 | 35.1 | 35.2 | 35.3 | 35.4 | 35.5 | 35.6 | 35.7 | 35.8 | 35.9 | 27 |
| 28 | 36.0 | 36.1 | 36.2 | 36.3 | 36.4 | 36.5 | 36.6 | 36.7 | 36.8 | 36.9 | 28 |
| 29 | 37.0 | 37.1 | 37.2 | 37.3 | 37.4 | 37.5 | 37.6 | 37.7 | 37.8 | 37.9 | 29 |
| 30 | 38.0 | 38.1 | 38.2 | 38.3 | 38.4 | 38.5 | 38.6 | 38.7 | 38.8 | 38.9 | 30 |
| 31 | 39.0 | 39.1 | 39.2 | 39.3 | 39.4 | 39.5 | 39.6 | 39.7 | 39.8 | 39.9 | 31 |
| 32 | 40.0 | 40.1 | 40.2 | 40.3 | 40.4 | 40.5 | 40.6 | 40.7 | 40.8 | 40.9 | 32 |
| 33 | 41.0 | 41.1 | 41.2 | 41.3 | 41.4 | 41.5 | 41.6 | 41.7 | 41.8 | 41.9 | 33 |
| 34 | 42.0 | 42.1 | 42.2 | 42.3 | 42.4 | 42.5 | 42.6 | 42.7 | 42.8 | 42.9 | 34 |
| 35 | 43.0 | 43.1 | 43.2 | 43.3 | 43.4 | 43.5 | 43.6 | 43.7 | 43.8 | 43.9 | 35 |
| 36 | 44.0 | 44.1 | 44.2 | 44.3 | 44.4 | 44.5 | 44.6 | 44.7 | 44.8 | 44.9 | 36 |
| 37 | 45.0 | 45.1 | 45.2 | 45.3 | 45.4 | 45.5 | 45.6 | 45.7 | 45.8 | 45.9 | 37 |
| 38 | 46.0 | 46.1 | 46.2 | 46.3 | 46.4 | 46.5 | 46.6 | 46.7 | 46.8 | 46.9 | 38 |
| 39 | 47.0 | 47.1 | 47.2 | 47.3 | 47.4 | 47.5 | 47.6 | 47.7 | 47.8 | 47.9 | 39 |
| 40 | 48.0 | 48.1 | 48.2 | 48.3 | 48.4 | 48.5 | 48.6 | 48.7 | 48.8 | 48.9 | 40 |

Example—If point is 22.6 ft. above grade, how far should it be from center line to be a slope stake point? Ans. from Table 30.6. For same slopes but other widths of roadbed, correct above figures by one-half difference in width of roadbed; thus in example above, for 20 ft. roadbed distance will be $30.6 + (20 - 16) \div 2$ or 2 ft. added to $30.6 = 32.6$. For slopes of 1 on $1\frac{1}{2}$ see inside of back cover.

Copyright, 1914, by Eugene Dietzgen Co.

Table of Departure Corrections

| Distance | 15' | 30' | 45' | 1°00' | 1°15' | 1°30' | 1°45' | 2°00' |
|----------|-------|-------|-------|-------|-------|-------|-------|-------|
| | Error | Error | Error | Error | Error | Error | Error | Error |
| 1 chain | — | — | .013 | .017 | .021 | .026 | .030 | .034 |
| 20 " | .088 | .18 | .26 | .35 | .44 | .52 | .61 | .70 |
| 40 " | .18 | .35 | .52 | .70 | .87 | 1.05 | 1.22 | 1.40 |
| 60 " | .26 | .52 | .79 | 1.05 | 1.31 | 1.57 | 1.83 | 2.10 |
| 80 " | .35 | .70 | 1.05 | 1.40 | 1.74 | 2.10 | 2.49 | 2.80 |

T146N - R25W 5th Mer.

Original G.L.O. Survey by B.C. Baldwin

Original ————— 1855

Original Var 10° 30' When first Surveyed

Legend

- ◆ G.L.O. Corner positively identified
- ◇ Probable G.L.O. Corner
- F.S. Corner
- ⊙ COUNTY CORNER
- ◊ Corner set in original survey

Legend for Type Map

- | | |
|-----------------------------|--|
| 0 Grassland | A Aspen |
| 0 ₁ Wild pasture | B Balsam |
| 0 ₂ Hay Meadow | C Cultivated |
| 1 Bush | C ₁ Impoverished Field |
| 1 _s Swamp Brush | M Mixed Hardwood |
| 2 Muskeg | L Maple |
| 3 Birch | K Oak |
| 4 Cedar | R Ash |
| 5 Jack Pine | M ₁ Swamp |
| 6 White Spruce | 7 _{bx} Non-productive - stagnated |
| 7 Tamarack | W Water |
| 7 Black Spruce | X Seed Trees |
| 8 Norway Pine | |
| 9 White Pine | |

- a Reproduction - up to 6'
- b Saplings - 6' in height to 4.5" D.b.h.
- c Poles 4.5" D.b.h. - 9.5" D.b.h.
- Capitals - Sawtimber over 9.5" D.b.h.

- == Improved Road
- ≡≡≡ Woods Road
- ~ Stream
- ~ Body of Water

~ Pronounced Ridge

All data in red taken from original survey

X - Corner in Lake

Original G.L.O. Corners

| Cor. | Spec. | D.b.h. | Bear. | DIST. |
|----------------|----------|--------|--------|-------|
| 1/6 | Tam | 3 | N 60 W | .37 |
| 1/6 | Spruce | 3 | S 35 W | 1.45 |
| 3/6 | Tam | 5 | N 65 W | 2.45 |
| 3/36 | Spruce | 3 | S 43 E | .12 |
| 2/1 | Spruce | 3 | N 47 E | .43 |
| 2/1 | Spruce | 3 | N 38 W | .30 |
| 2/1 | Spruce | 3 | S 32 W | .20 |
| 2/1 | No trees | | | |
| 2/1 | Tam | 4 | N 72 E | .58 |
| 11/12 | Tam | 3 | S 35 E | .31 |
| 11/12 | Tam | 3 | N 21 W | 1.37 |
| 11/12 | Tam | 3 | S 35 W | 1.32 |
| 1/12 | Tam | 6 | N 80 W | 1.70 |
| 1/12 | Tam | 2 | S 78 W | .38 |
| 1/6 | Tam | 3 | S 40 W | .51 |
| 12/27 | Tam | 4 | N 5 W | .74 |
| 1/6 | Spruce | 3 | S 3 W | 2.44 |

B.T.'s Found and W.T.s Set.

Cor. Spec. D.b.h. Bear. DIST. B.T. or W.T.

Sec. 1. T. 146 N - R 25 W.
br-

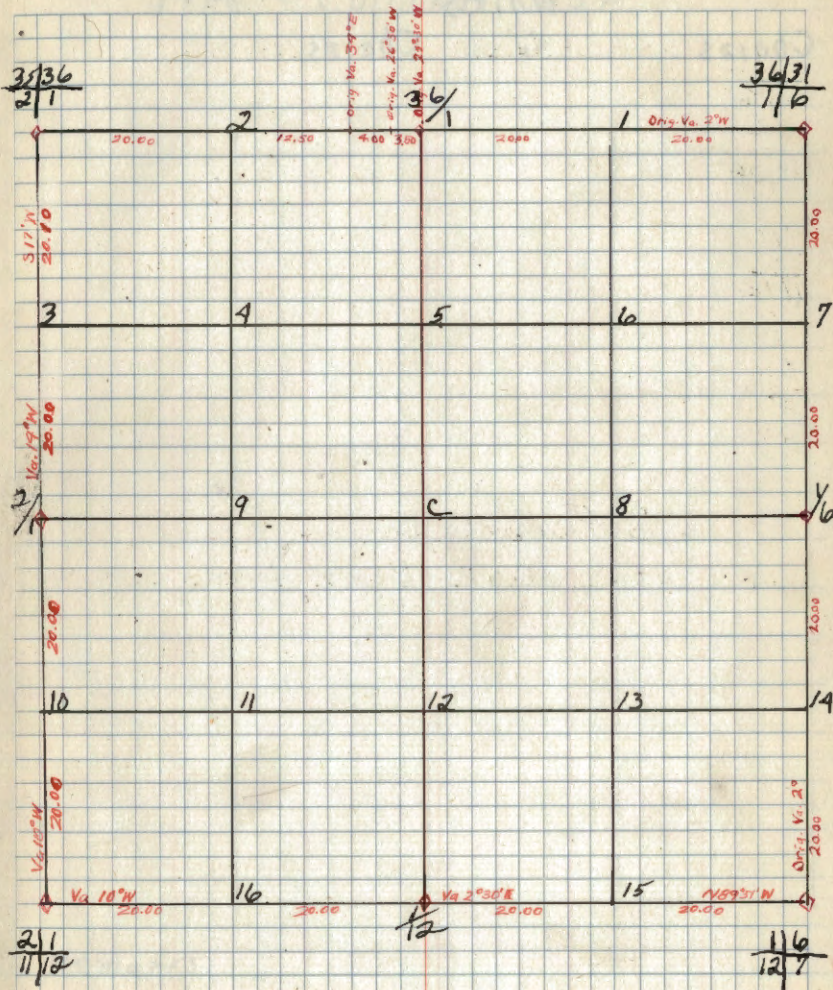

B.T.'s & W.T.'s (cont)
Cor. Spec. D.b.h. DIST. B.T. or W.T.

Original G.L.O. Corners

| Cor. | Spec. | D.b.h. | Bear. | Dist. |
|-------|----------|--------|---------|-------|
| 35/36 | Spruce | 4 | S 43° E | .12 |
| 2/1 | Spruce | 4 | N 47° E | .43 |
| | Spruce | 4 | N 35° W | .28 |
| | Spruce | 4 | S 32° W | .28 |
| 35/2 | Tam | 4 | N 20° E | .05 |
| 2 | Tam | 4 | S 12° W | .18 |
| 34/35 | Tam | 4 | N 22° E | .33 |
| 3/2 | Tam | 4 | N 63° W | .59 |
| | Tam | 4 | S 12° E | .95 |
| | Tam | 4 | S 60° W | .95 |
| 3/2 | Tam | 7 | S 36° E | 1.53 |
| | Tam | 7 | S 10° W | — |
| 3/2 | Tam | 8 | N 40° W | .26 |
| 10/11 | Tam | 8 | S 80° W | .15 |
| | Tam | 8 | S 38° E | .29 |
| | Tam | 8 | N 28° E | 1.24 |
| 2 | Tam | 9 | S 20° E | .39 |
| 11 | Tam | 9 | N 24° W | .64 |
| 2/1 | Tam | 10 | N 72° E | .58 |
| 11/12 | Tam | 10 | S 38° E | .31 |
| | Tam | 10 | N 74° W | .42 |
| | Tam | 10 | S 53° W | 1.92 |
| 2/1 | No trees | | | |

B.T.'s Found and W.T.'s Set.

Cor. Spec. D.b.h. Bear. Dist. B.T. or W.T.

Sec. 2 T146N R. 25W. Pr.

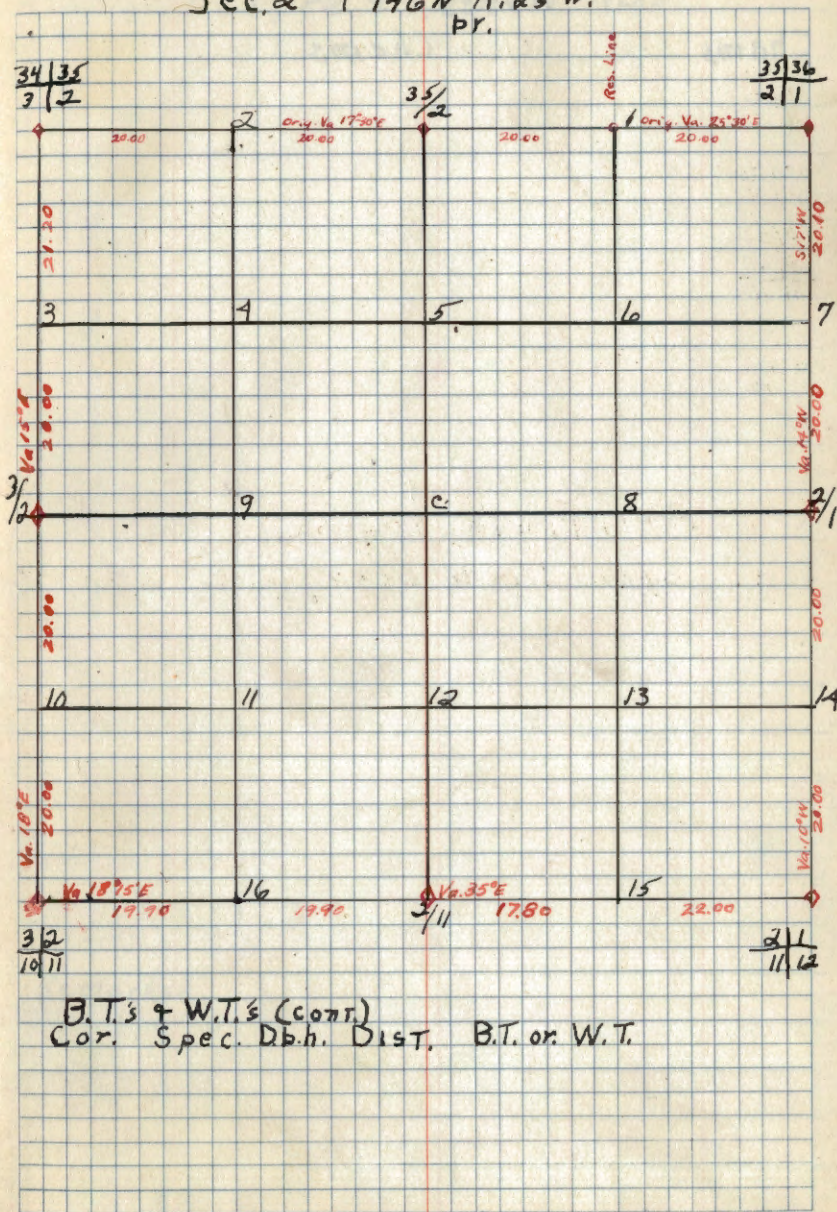

B.T.'s & W.T.'s (corr)
Cor. Spec. D.b.h. Dist. B.T. or W.T.

Original G.L.O. Corners.

| Cor. | Spec. | D.b.h. | Bear. | Dist. |
|-------|------------|--------|--------|-------|
| 4/3 | Tam | 6 | N 33 E | 18 |
| 9/10 | " | 6 | N 10 E | 18 |
| | " | 6 | S 45 E | 37 |
| | " | 6 | S 45 W | 37 |
| 4/3 | d. cedar | 6 | N 65 E | 3 |
| | " | 4 | S 10 W | 3 |
| 33/34 | Birch | 8 | N 70 W | .05 |
| 4/3 | Birch | 4 | N 52 E | .37 |
| | Balsam | 4 | S 27 E | .27 |
| | Birch | 4 | S 22 W | .27 |
| 34 | Balsam | 4 | S 24 W | .15 |
| 3 | Birch | 6 | N 43 E | .15 |
| 31/25 | Tam | 3 | N 33 E | .33 |
| 3/2 | Tam | 4 | N 57 W | .57 |
| | Tam | 4 | S 18 E | .18 |
| | Tam | 4 | S 65 W | .70 |
| 3/2 | Tam | 4 | S 36 E | 1.53 |
| | Tam | 4 | S 10 W | — |
| 3/2 | Tam | 4 | N 40 W | .26 |
| 10/11 | Tam | 4 | S 80 W | .26 |
| | Tam | 4 | S 88 E | .20 |
| | Tam | 4 | N 92 E | .14 |
| 3 | Birch | 8 | S 89 W | 2.60 |
| 10 | B. of Bill | 12 | N 30 E | 1.28 |

B.T.'s Found and W.T.'s Set.

Cor. Spec. D.b.h. Bear. Dist. B.T. or. W.T.

Sec. 3 T. 146 N. R 25 W.
br-

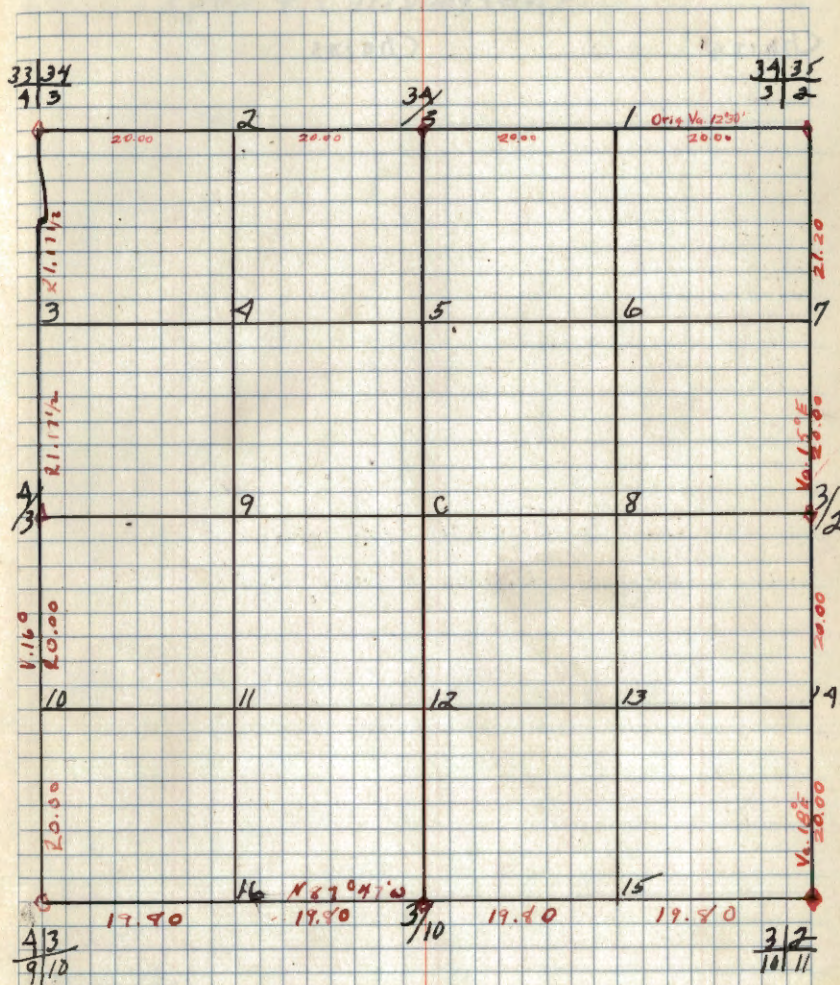

B.T.'s & W.T.'s (cont.)
Cor. Spec. D.b.h. Dist. B.T. or. W.T.

Original G.L.O. Corners

| Cor. | Spec. | D.b.h. | Bear. | Dist. |
|-------|--------|--------|--------|-------|
| 31/34 | Birch | 4.5 | N 70 W | .05 |
| 4/3 | Birch | 4.5 | N 62 E | .09 |
| | Birch | 4.5 | S 27 E | .12 |
| | Balsam | 4.5 | S 22 N | .27 |
| 33 | Birch | 7 | S 64 E | .12 |
| 4 | spruce | 7 | N 65 W | .23 |
| 32/33 | spruce | 4.5 | N 40 E | .14 |
| 3/4 | spruce | 4.5 | N 58 W | .07 |
| | spruce | 4.5 | S 85 W | .13 |
| | spruce | 4.5 | S 7 E | .13 |
| 5/4 | Tam. | 9 | S 96 W | 5 |
| | " | 5 | N 66 E | 12 |
| 5/4 | Spruce | 4.5 | S 50 E | 6 |
| 8/9 | Cedar | 4.5 | N 74 E | 16 |
| | Spruce | 4.5 | N 15 W | 12 |
| | " | 4.5 | S 16 W | 14 |
| 4 | spruce | 7 | S 40 E | 8 |
| 9 | " | 3 | N 66 W | 12 |
| 4/3 | " | 6 | N 33 W | 15 |
| 9/10 | " | 6 | N 70 E | 15 |
| | " | 6 | S 42 E | 15 |
| | " | 6 | S 49 W | 15 |
| 4/3 | Cedar | 6 | N 65 E | 5 |
| | " | 4 | S 80 W | 5 |

B.T.'s Found and W.T.'s Set.

Cor. Spec. D.b.h. Bear. Dist. B.T. or. W.T.

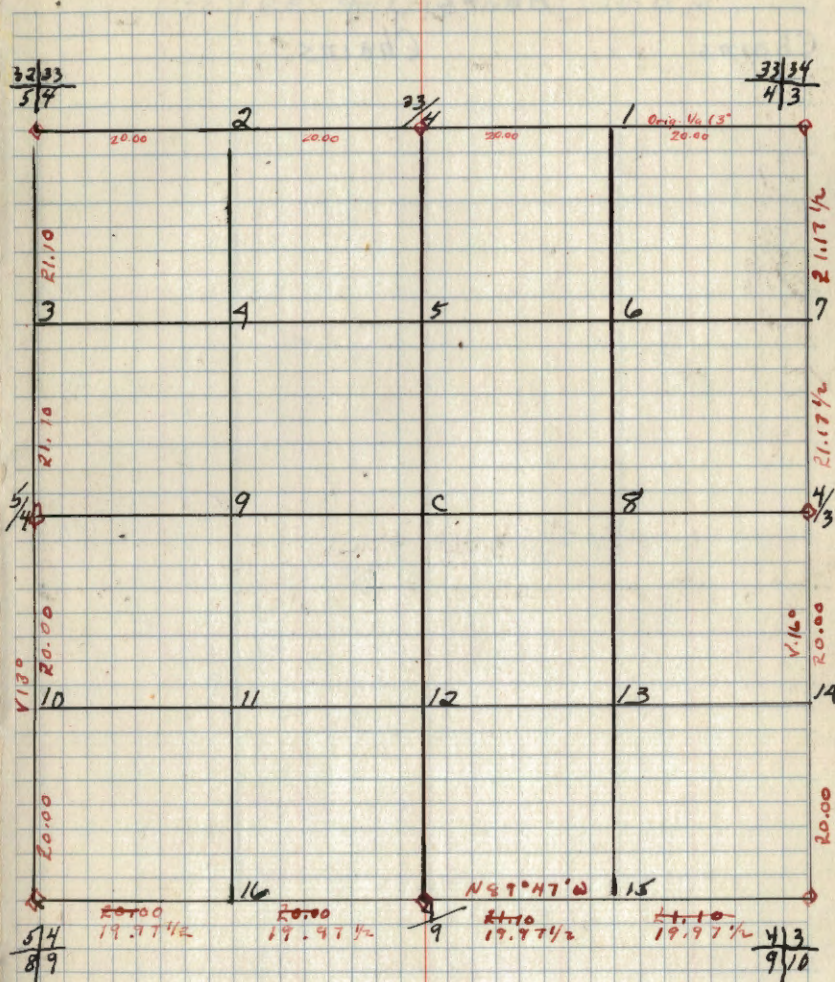

B.T.'s & W.T.'s (CONT.)

Cor. Spec. D.b.h. Dist. B.T. or. W.T.

Original G.L.O. Corners.

| Cor. | Spec. | D.b.h. | Bear. | DIST. |
|-------|----------------|--------|--------|-------|
| 32/23 | Spruce | 3 | N 40 E | .14 |
| 5/4 | Spruce | 4 | N 52 W | .09 |
| | Spruce | | S 60 W | .13 |
| | Spruce | | S 7 E | .17 |
| 32/5 | Cedar | 6 | N 97 W | .07 |
| | Cedar | 3 | S 23 W | .07 |
| 31/32 | Tam | 6 | S 27 W | 1.88 |
| 6/5 | Tam | 5 | S 4 W | 2.57 |
| | No other trees | | | |
| 6/5 | Tam. | 5 | N 88 E | 6 |
| | " | 5 | N 79 W | 8 |
| 6/5 | No trees | | | |
| 7/8 | | | | |
| 5 | Tam. | 6 | S 07 E | 10 |
| | Spruce | 5 | N 87 W | 10 |
| 5/4 | single | 11 | S 00 E | 12 |
| 8/9 | spruce | 11 | N 14 E | 12 |
| | " | 11 | S 15 W | 12 |
| | " | 11 | S 15 W | 12 |
| 5/4 | Tam. | 4 | S 60 W | 5 |
| | " | 5 | N 66 E | 12 |

B.T.'s Found & W.T.'s Set.

Cor. Spec. D.b.h. Bear. DIST. B.T. or W.T.

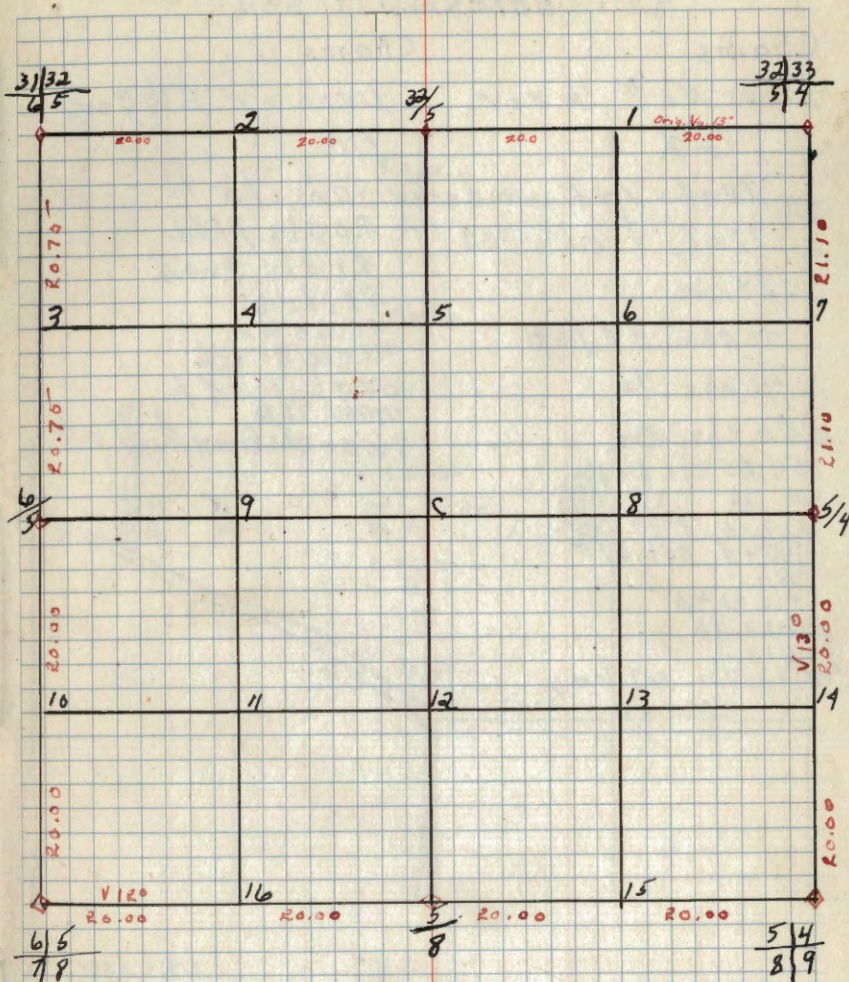

B.T.'s or W.T.'s (CONT.)
Cor. Spec. D.b.h. DIST. B.T. or W.T.

6. NOTES.

Chains

Chains

Line No F 1/4 cor.

Line No F E 1/4 cor.

76 X

4C

12 chs. Aa Burned over 4 chs. 7b 1s

17 chs. track EW

20 chs. AaBb

25 chs. " "

21 chs. track

40 chs. AC/BB

22 chs. 0.

46 chs. 1s

28 chs. Aa

50 chs. 0a

42 chs. 3c Bb

54.25 chs. Lake

58 chs. Bb 4b

40 chs. 7b 1s
70.50 chs. Road North-S

Line No F 1/4 cor.

Bot. sec. 615

4C

6 chs. 7b 4b

27 chs. 7b

36 chs. 2

14.00 chs. set temp
sec. cor.

6. Type & Cultural Map

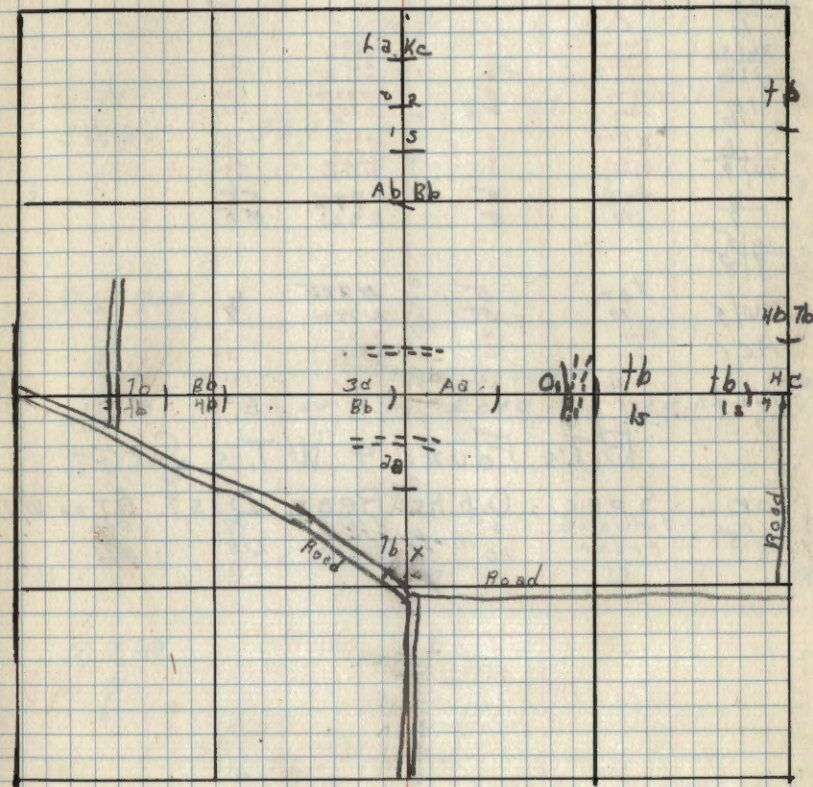

Remarks:

Original G.L.O. Corners.

| Cor | Spec | D.b.h. | Bear. | DIST. |
|-------------------|------------------------------------|---------------------|--------------------------------------|--------------------------|
| 31/32 6/5 | Tam No. other trees | 6 | S 27 W S 9 W | 1.88 2.67 |
| 31/6 | X | | | |
| 36/31 11/6 | Basswood Maple Hick Birch | 15 12 10 8 | S 58 E S 22 W N 24 E N 52 W | .35 .98 .37 .61 |
| 1/6 | Tam. Tam. | 8 8 | N 63 W S 75 E | .29 .11 |
| 11/6 12/7 | W. Pine Tam. Cedar Cedar | 9 9 9 9 | N 30 E S 20 E S 40 W N 71 W | .20 .18 .16 .15 |
| 6/7 6/5 7/8 | Tam H. | 5 5 | N 37 W S 9 W | .58 .55 |
| 6/5 | Tam. 10 | 5 5 | N 88 E N 79 W | .4 .7 |
| M.C.1 | Tam Tam | 4 6 | N 79 E S 85 E | 1.70 .94 |
| M.C.2 | Aspen Balsam | 10 7 | N 89 W S 87 W | .54 6.74 |

B.T.'s Found & W.T.'s Set.

| Cor. | Spec. | D.b.h. | Bear. | DIST. | B.T. or W.T. |
|------|---------------------|-----------|------------------|-------------|--------------|
| 6/5 | Androstob Cedar. | 6" 10" | N 15 E S 60 W | .79 1.19 | Bt. Bt. |

Sec. 6 T. 146 N. R. 25 W.
BY

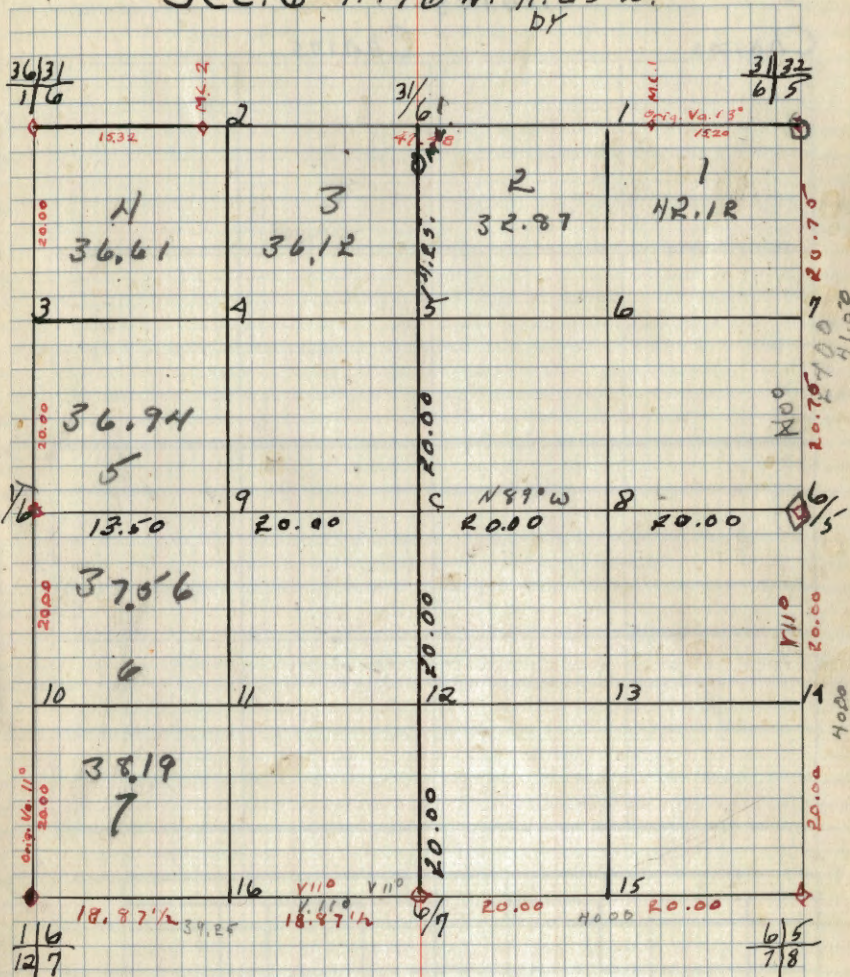

B.T.'s & W.T.'s (CONT.)
Cor. Spec. D.b.h. Bear. DIST. B.T. OR. W.T.

%

Original G.L.O. Corners

Cor. Spec. D.b.h. Bear DIST.

| Cor. | Spec. | D.b.h. | Bear | DIST. |
|-------|-----------|--------|------|-------|
| 6/5 | No. trees | | | |
| 7/8 | | | | |
| 6/7 | f.o.m. | 5 | N39W | 5.8 |
| 7/7 | " | 5 | S7W | 6.5 |
| 11/6 | W. Pine | 5 | N30E | .20 |
| 12/7 | Tap. | 5 | S30E | .18 |
| | Cedar | 5 | S40W | .16 |
| | Tam. | 4 | N71W | .17 |
| 12/7 | Tam. | 7 | N80E | .22 |
| | Tam. | 7 | N33W | 1.82 |
| 12/7 | Tam. Stub | 5 | S78W | .22 |
| 13/18 | Tam. Stub | 6 | S50E | .55 |
| 7/8 | f.o.m. | 4 | S69W | 1.3 |
| 7/8 | " | 5 | N47W | 5 |
| 7/8 | Aspen | 5 | N2W | 2.06 |
| 7/8 | f.o.m. | 5 | S71W | 7.2 |
| | " | 5 | S65W | 7.7 |

B.T.'s Found & W.T.'s Set.

Cor. Spec. D.b.h. Bear Dist. B.T. or W.T.

Sec. 7 T146 N. R25 W.
by—

%

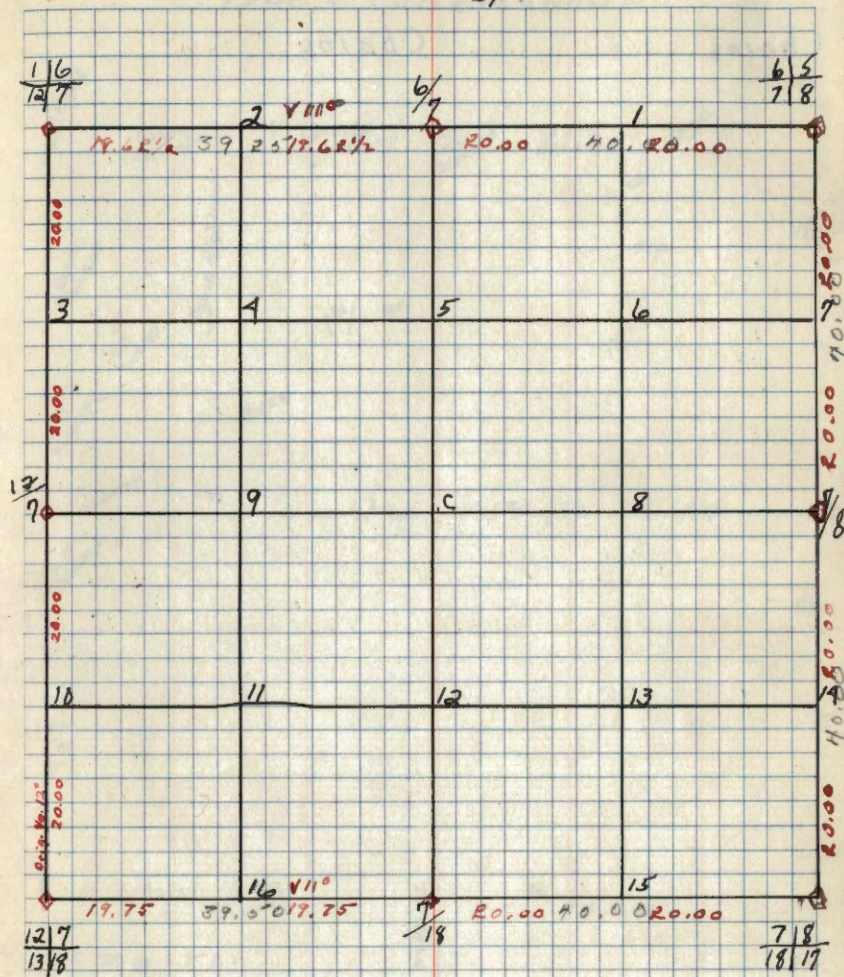
B.T.'s & W.T.'s (CONT'D)
Cor. Spec. D.b.h. Bear DIST. B.T. or W.T.

Original G.L.O. Corners.

Cor. Spec. D.b.h. Bear. DIST.

| | | | | |
|-------|--------|---|--------|------|
| 2/1 | Tam | 2 | N 72 E | .58 |
| 11/12 | Tam | 2 | S 38 E | .31 |
| | Tam | 2 | N 74 W | 1.32 |
| | Tam | 2 | S 35 W | 1.32 |
| 3/1 | Tam | 2 | S 20 E | .39 |
| | Tam | 2 | N 24 W | .64 |
| 3/2 | Tam | 3 | N 40 W | .26 |
| 10/11 | Tam | 3 | S 80 W | .55 |
| | Tam | 3 | S 38 E | .30 |
| | Tam | 3 | N 72 E | .14 |
| | Tam | 3 | S 25 E | .23 |
| | Spruce | 3 | N 60 W | .08 |
| 10/11 | Tam | 5 | N 56 W | .48 |
| 10/11 | Tam | 5 | N 70 E | .84 |
| 15/14 | Cedar | 5 | S 20 E | .08 |
| | Cedar | 5 | S 10 W | .11 |
| 11 | Tam | 6 | S 38 W | .45 |
| 14 | Tam | 6 | N 15 W | .39 |
| 11/12 | Tam | 6 | S 20 W | .71 |
| 14/13 | Tam | 6 | N 60 W | 1.26 |
| | Tam | 6 | S 80 E | 5.75 |
| 11/12 | Spruce | 4 | S 83 E | .23 |
| | Spruce | 4 | S 60 W | .16 |

B.T.'s FOUND & W.T.'s SET.

Cor. Spec. D.b.h. Bear. DIST. B.T. OR. W.T.

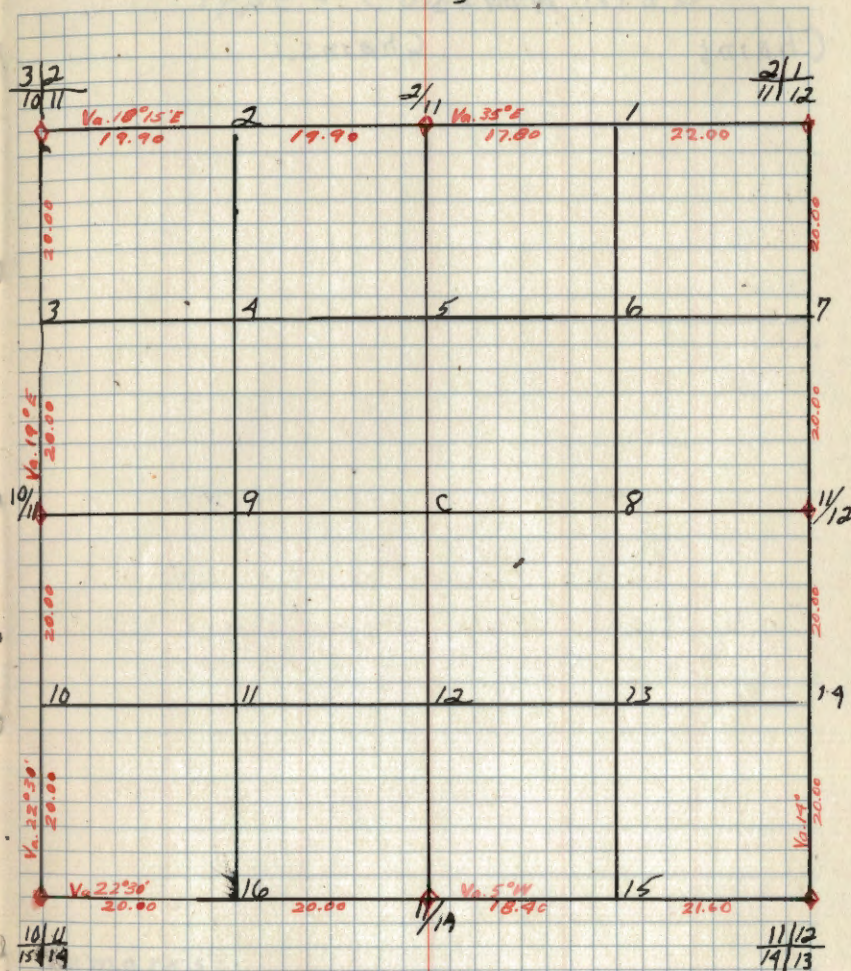
Sec. 11 T146 N R25W.
by -B.T.'s & W.T.'s (CONT.)
Cor. Spec. D.b.h. Bear. DIST. B.T.'s & W.T.'s

Original G.L.O. Corners.

| Cor. | Spec. | D.b.h. | Bear. | DIST. |
|--|--------|--------|--------|-------|
| $\frac{1}{12}$ $\frac{1}{12}$ $\frac{1}{12}$ | Tam | 3 | S 40 W | .51 |
| $\frac{1}{12}$ | Tam | 6 | N 80 W | 1.70 |
| $\frac{1}{12}$ | Tam | 2 | S 70 W | .38 |
| $\frac{2}{11}$ $\frac{2}{11}$ | Tam | 4 | N 72 E | .58 |
| $\frac{2}{11}$ | Tam | 4 | S 80 E | .31 |
| $\frac{2}{11}$ | Tam | 4 | N 79 W | .27 |
| $\frac{2}{11}$ | Tam | 4 | S 35 W | 1.92 |
| $\frac{11}{12}$ | Spruce | 4 | S 83 E | .23 |
| $\frac{11}{12}$ | Spruce | 4 | S 50 W | .16 |
| $\frac{11}{12}$ | Tam | 4 | S 30 W | .71 |
| $\frac{11}{12}$ | Tam | 4 | N 80 W | 1.26 |
| $\frac{11}{12}$ | Tam | 4 | S 80 E | 5.18 |
| $\frac{12}{13}$ | Tam | 4 | S 42 E | .27 |
| $\frac{12}{13}$ | Tam | 4 | N 5 W | .48 |
| $\frac{12}{17}$ | Spruce | 3 | N 17 W | .19 |
| $\frac{12}{17}$ | Spruce | 3 | S 65 W | .99 |
| $\frac{12}{17}$ | Spruce | 3 | N 35 W | .30 |
| $\frac{12}{17}$ | Spruce | 3 | S 40 W | .38 |

B.T.'s FOUND & W.T.'s SET

Cor. Spec. D.b.h. Bear. DIST. B.T. OR W.T.

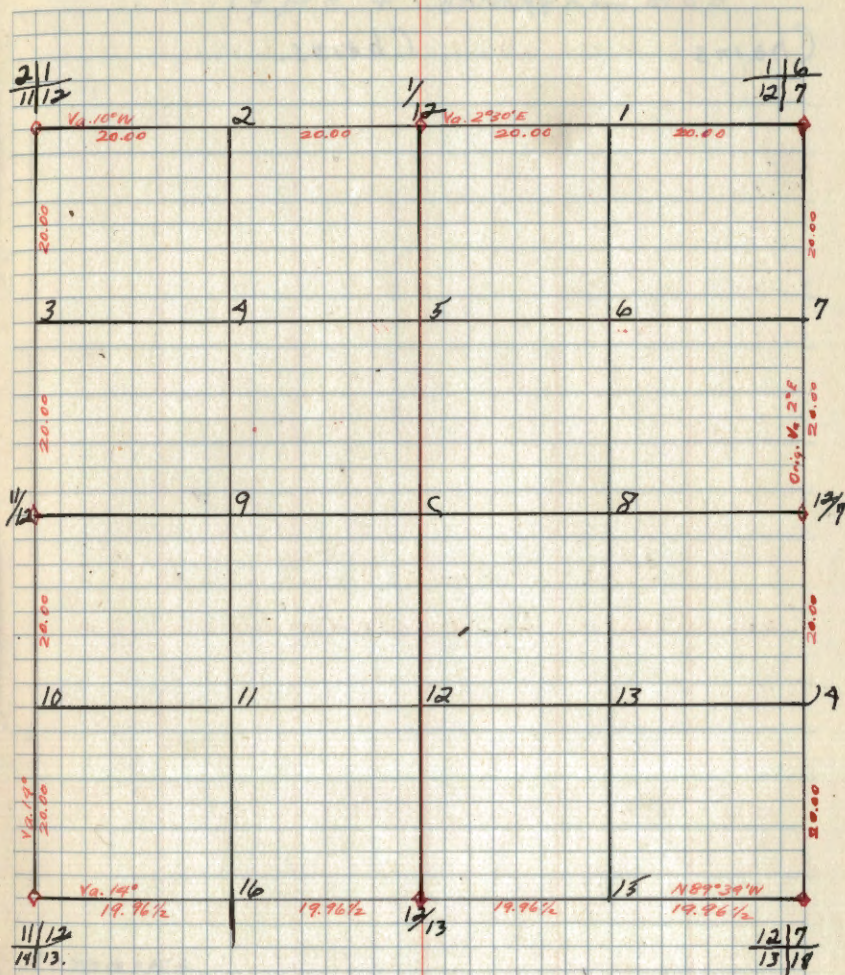
B.T.'s & W.T.'s (CONT)
Cor. Spec. D.b.h. Bear. DIST. B.T. OR W.T.

Original G.L.O. CORNERS.

| Cor. | Spec. | D.b.h. | Bear. | DIST. |
|-------|----------|--------|--------|-------|
| 11/12 | Tam | 5 | S 30 W | .71 |
| 14/13 | Tam | 6 | N 25 E | 1.25 |
| 11/14 | Tam | 6 | S 60 E | 2.15 |
| 11/14 | Tam | 6 | S 38 W | .75 |
| 10/11 | Tam | 6 | N 15 W | .39 |
| 15/14 | Tam | 10 | N 56 W | .48 |
| 10/11 | Tam | 6 | N 75 E | .34 |
| 15/14 | Cedar | 6 | S 30 E | .39 |
| 15/14 | Tam stub | 4 | S 78 W | .17 |
| 15/14 | Spruce | 4 | S 20 E | .56 |
| 15/14 | Tam | 4 | N 75 W | .60 |
| 22/23 | Tam | 4 | S 22 W | .45 |
| 14/13 | Tam | 3 | S 30 E | .65 |
| 23/24 | Tam | 3 | N 50 E | .74 |
| 14/13 | Tam | 3 | N 5° E | .38 |
| 23/24 | Tam | 3 | S 47 W | .82 |
| 14/13 | Tam | 4 | S 58 W | .20 |
| 23/24 | Tam | 4 | S 57 E | .64 |
| 14/13 | Tam | 3 | N 30 E | .29 |
| 23/24 | Tam | 3 | N 25 E | .30 |
| 14/13 | Tam | 3 | S 37 E | .84 |
| 23/24 | Tam | 3 | N 48 W | 2.10 |

B.T.'s FOUND & W.T.'s SET.

Cor. Spec. D.b.h. Bear. DIST. B.T. or W.T.

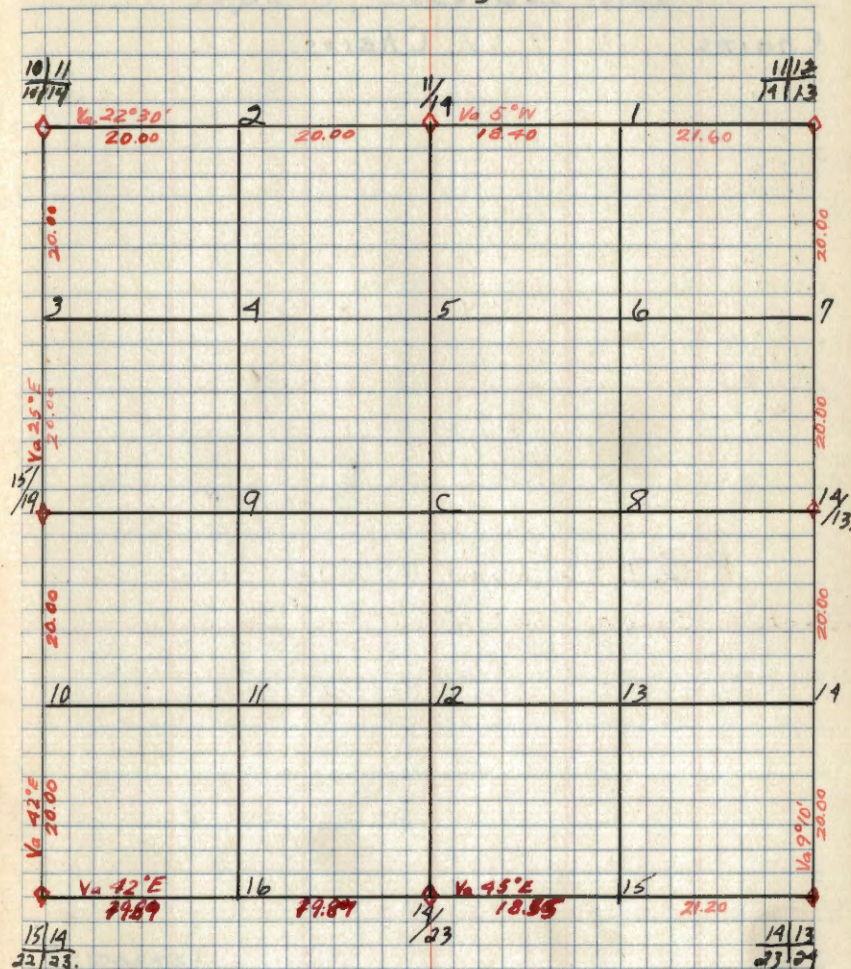

B.T.'s & W.T.'s (CONT.)
 Cor. Spec. D.b.h. Bear. DIST. B.T.'s or W.T.'s.

Original G.L.O. Corners.

| Cor. | Spec. | D.b.h. | Bear. | Dist |
|-------|------------|--------|--------|------|
| 15/14 | 4 m. | 45 | S 22 E | 23 |
| 22/23 | " | 49 | N 52 E | 24 |
| 15 | Cedar | 65 | N 45 E | 18 |
| 22 | " | 5 | S 67 W | 23 |
| 16/15 | Dead cedar | 3 | N 23 E | 40 |
| 21/22 | " | 6 | N 17 E | 24 |
| | " | | S 67 W | 44 |
| 21/22 | W. pine | 10 | S 30 E | 8 |
| | Aspen | 14 | S 62 W | 12 |
| 21/22 | Cedar | 6 | N 63 E | .07 |
| 28/27 | W. Pine | 14 | N 62 E | .15 |
| | Birch | 4 | N 51 W | .30 |
| 22 | Cedar | 8 | N 28 E | .13 |
| 22/23 | W. Pine | 20 | N 45 W | .30 |
| 27/26 | Cedar | 8 | S 84 E | .85 |
| 22/23 | 4 m | 5 | S 78 E | 17 |
| | " | 10 | S 82 W | 17 |

B.T.'s Found & W.T.'s Set.

Cor. Spec. D.b.h. Bear. DIST. B.T. OR. W.T.

bf-

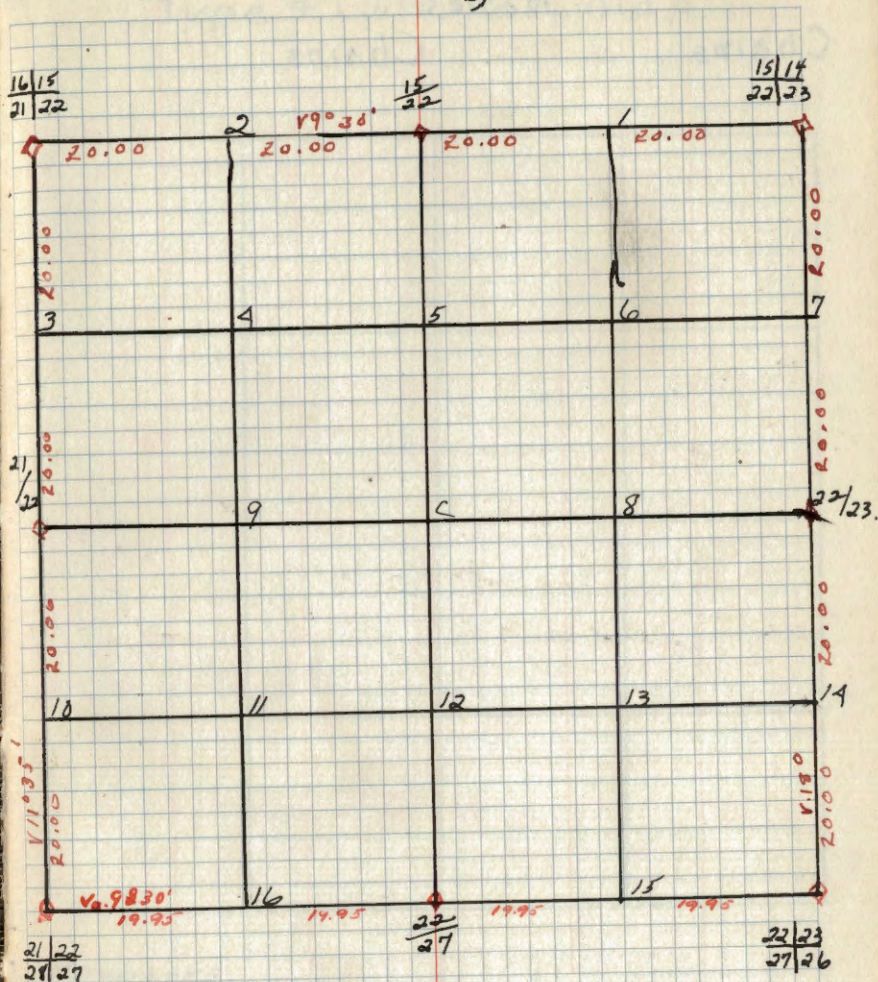
B.T.'s & W.T.'s (CONT.)
Cor. Spec. D.b.h. Bear. DIST. B.T. OR. W.T.

Original G.L.O. Corners.

| Cor. | Spec. | D.b.h. | Bear | DIST. |
|--------|---------------|--------|--------|-------|
| 13 18 | Spruce | 2 | N 30 W | .90 |
| 24 19 | Spruce | 4 | S 18 W | 2.00 |
| 13 | Tam. | 4 | N 34 E | .36 |
| 24 | Spruce | 3 | S 23 W | .59 |
| 14 13 | Tam. | 4 | S 58 W | .20 |
| 23 24 | Tam. | 5 | S 47 E | .64 |
| 23 24 | Tam. | 5 | N 45 E | .79 |
| 23 24 | Tam. | 6 | N 41 W | .15 |
| 23 24 | Spruce | 3 | S 1 E | .23 |
| 23 24 | Aspen | 3 | N 61 W | .15 |
| 26 25 | Aspen | 3 | N 32 E | .47 |
| 26 25 | Aspen | 3 | S 8 E | .33 |
| 24 | Pinus strobus | 16 | N 70 W | .59 |
| 25 | Spruce | 3 | S 32 W | .14 |
| 25 | Tam. | 3 | N 25 W | .28 |
| 24 19 | Tam. | 3 | S 59 W | .55 |
| 25 30 | Spruce | 3 | N 57 W | .30 |
| 25 30 | Tam. | 4 | S 45 W | .34 |
| 24 19 | Spruce | 3" | S 54 W | .50 |
| M.C. 2 | Tam. | 3" | N 22 W | 1.60 |

B.T.'s Found & W.T.'s Set.

Cor. Spec. D.b.h. Bear. DIST. B.T. or W.T.

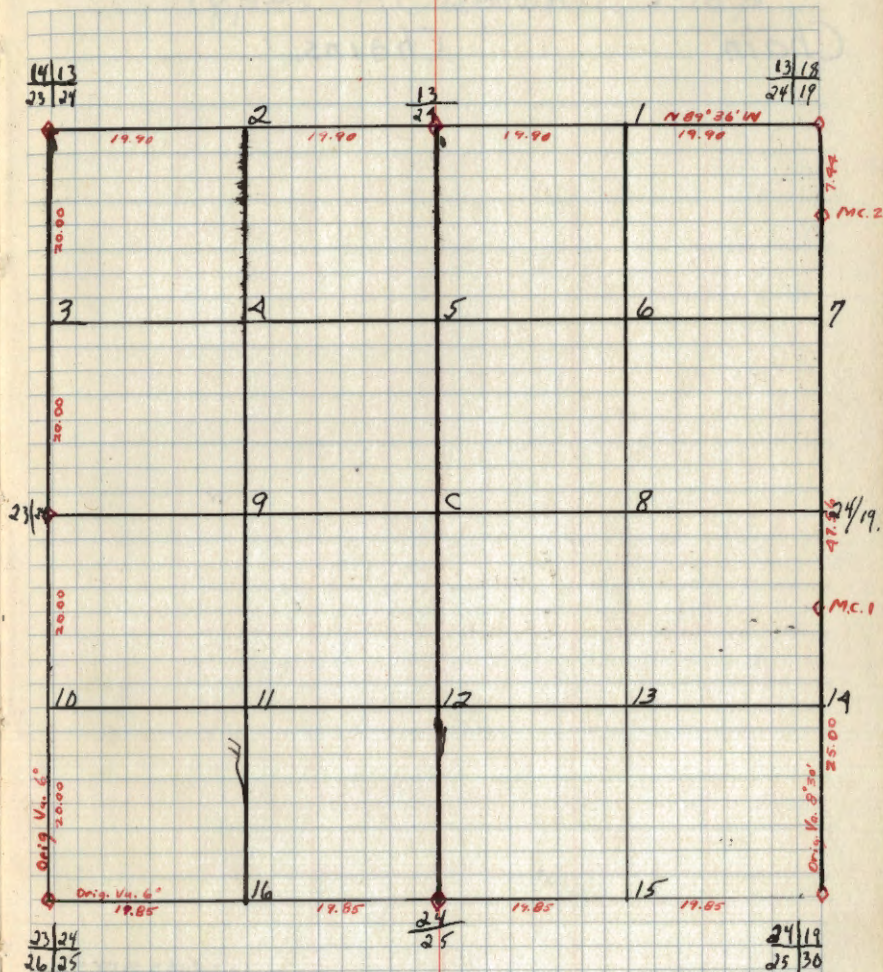
B.T.'s & W.T.'s (Cont)
Cor. Spec. D.b.h. Bear. DIST. B.T. or W.T.

Original G.L.O. Corners.

Cor. Spec. D.b.h. Bear. DIST.

| | | | | |
|-------|----------------|----|--------|------|
| 23 29 | Aspen | 13 | N 38 E | .47 |
| 26 25 | Aspen | 16 | S 8 E | .33 |
| | Aspen | | N 70 W | .24 |
| | Pine stub | | S 33 W | .24 |
| 23 26 | Cedar | 5 | N 52 W | .34 |
| 26 26 | W. Pine | 20 | N 45 W | .30 |
| 22 23 | Cedar | 8 | S 84 E | .85 |
| 27 26 | No trees | | | |
| 27 26 | Aspen | 10 | S 73 E | 1.98 |
| 31 35 | No other trees | | | |
| 26 35 | Tam | 5 | S 57 E | 1.95 |
| 35 35 | | | | |
| 26 25 | Spruce | 5 | S 8 E | .40 |
| | Spruce | | S 20 W | 1.00 |
| | Spruce | | N 34 E | .30 |
| | Spruce | | N 20 W | .70 |
| 26 25 | Spruce | 5 | S 15 E | .35 |
| | Spruce | 5 | S 24 W | .80 |

B.T.'s Found & W.T.'s Set.

Cor. Spec. D.b.h. Bear. DIST. B.T. or W.T.

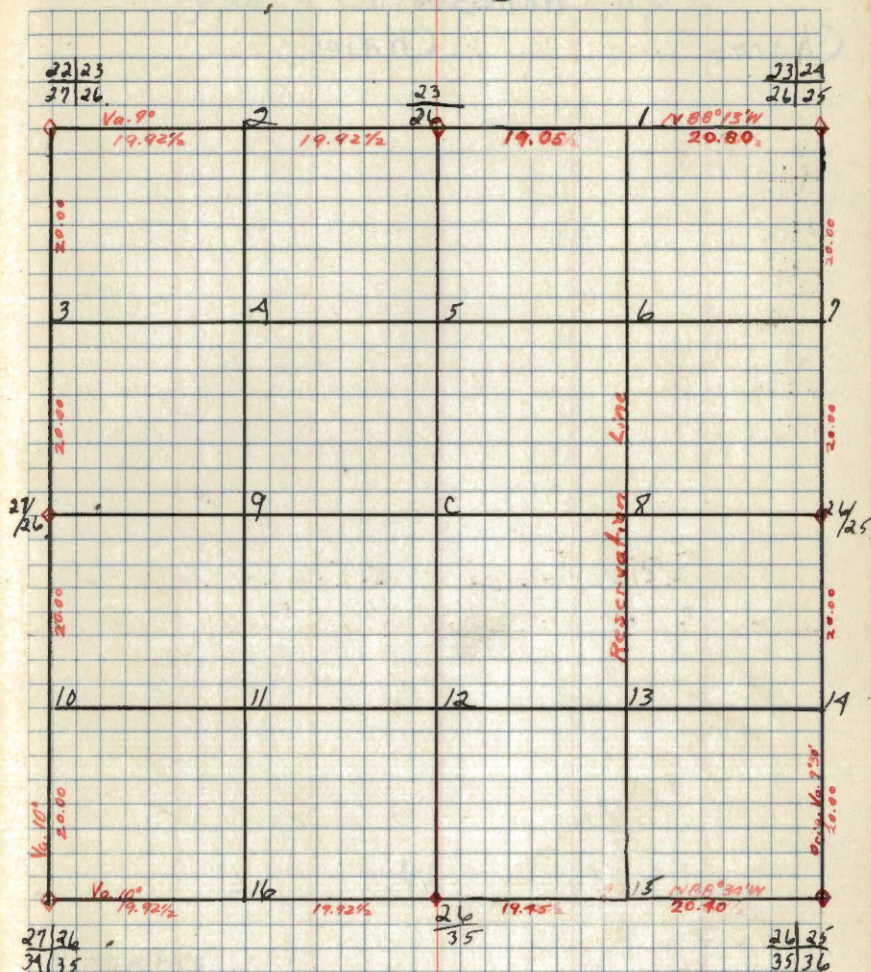
B.T.'s & W.T.'s (CONT)
Cor. Spec. D.b.h. Bear. DIST. B.T.'s or W.T.

Original G.L.O. Corners.

| Cor. | Spec. | D.b.h. | Bear. | DIST. |
|-------|----------------|--------|-------|-------|
| 22 23 | W Pine | 20 | N45W | .30 |
| 27 26 | Cedar | 8 | S84E | .85 |
| 22 | Cedar | 5 | N28E | .13 |
| 21 22 | Cedar | 15 | N63E | .19 |
| 28 27 | W. Pine | 14 | 080E | .14 |
| | Birch | 10 | S32W | .20 |
| | Birch | 10 | S77E | .10 |
| 29 27 | Birch | 14 | N85W | .20 |
| 29 27 | E. of Sit. | 12 | S68E | .30 |
| 33 34 | W. Pine | 12 | N65E | .13 |
| | Balsam | 9 | N10W | .11 |
| | Cedar | 6 | N82W | .04 |
| 27 | Cedar | 6 | S11E | .20 |
| 34 | Aspen | 10 | S72E | 1.98 |
| 27 26 | No other trees | | | |
| 27 26 | No trees | | | |

B.T.'s Found & W.T.'s Set.

Cor Spec. D.b.h. Bear. DIST. B.T. OR W.T.

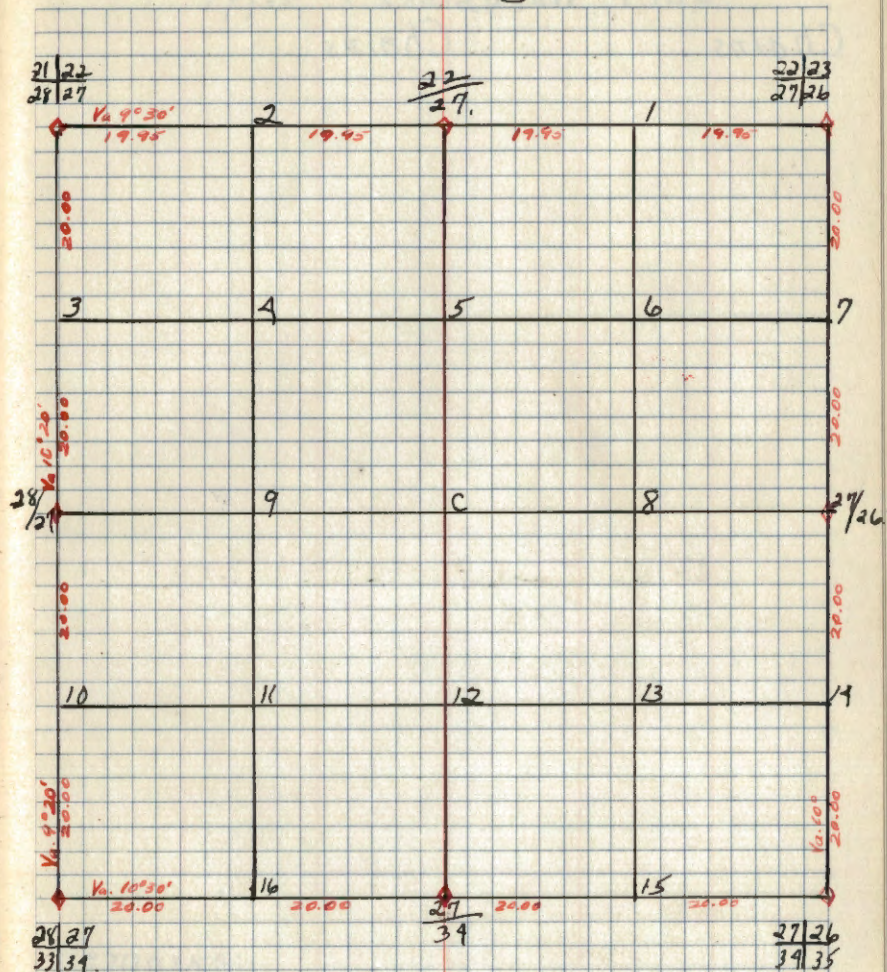

B.T.'s & W.T.'s (CONT)
Cor. Spec. D.b.h. Bear. DIST. B.T. OR W.T.

Original G.L.O. Corners.

| Cor. | Spec. | D.b.h. | Bear. | Dist. |
|-------|----------|--------|--------|-------|
| 30 29 | B. Pine | 10 | N 37 W | 11 |
| 31 32 | " | 4 | S 31 E | 17 |
| 30 31 | Baldern | 7 | S 24 E | 14 |
| 31 32 | Aspen | 5 | N 4 W | 16 |
| 25 30 | Tam | 8 | N 39 E | 57 |
| 36 31 | Cedar | 12 | N 66 W | 86 |
| 36 31 | Tam | 10 | S 66 E | 1.00 |
| 36 31 | No trees | | | |
| 36 31 | | | | |
| 1 6 | | | | |
| 31 6 | No trees | | | |
| 31 32 | B. Pine | 26 | S 35 W | .85 |
| 6 5 | Spruce | 8 | S 72 E | .19 |
| 6 5 | Spruce | 8 | N 24 E | .27 |
| 31 32 | N. PINE | 3 | S 42 E | 18 |
| 31 32 | W. 11 | 14 | N 63 W | 23 |

B.T.'s Found & W.T.'s Set.

Cor. Spec. D.b.h. Bear. DIST. B.T. OR W.T.

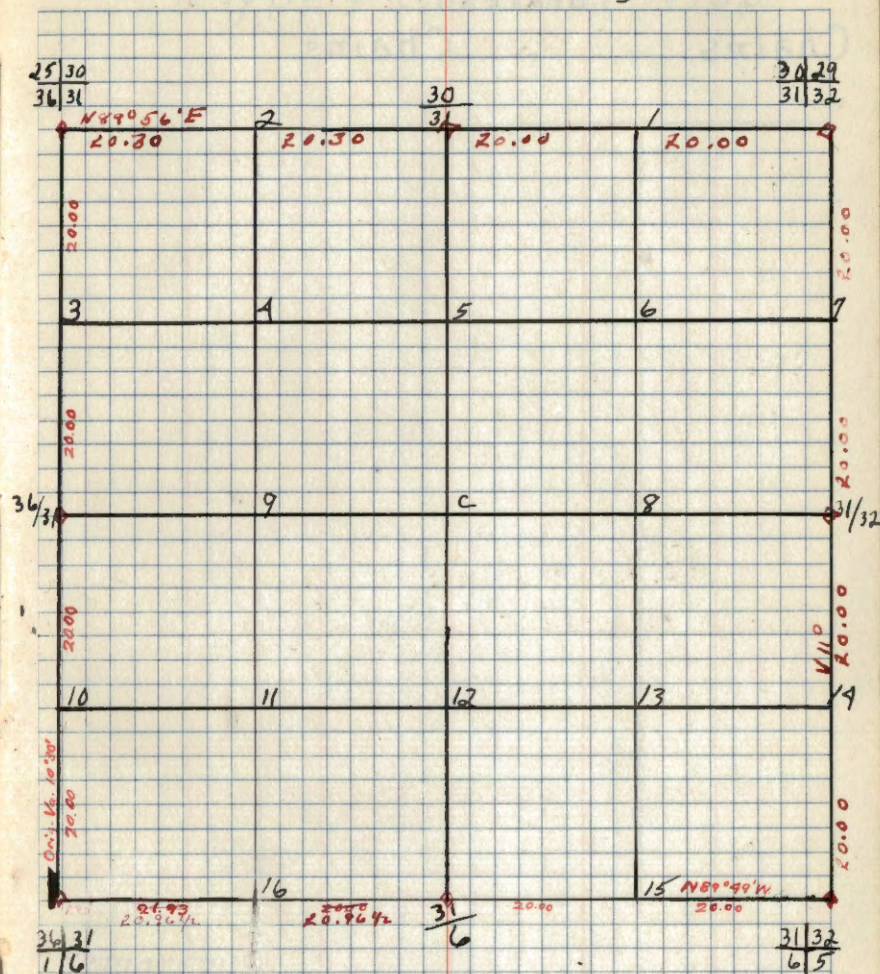

B.T.'s & W.T.'s (CONT)
Cor. Spec. D.b.h. Bear. DIST. B.T. OR W.T.

Original G.L.O. Corner.

| Cor. | Spec. | D.b.h. | Bear. | Dist. |
|------------------------------------|-------------------------|--------|---------|-------|
| $\frac{27}{31}$ $\frac{26}{35}$ | Aspen No other trees | 10 | S 73° E | 1.98 |
| $\frac{27}{31}$ | Cedar | 5 | N 82° W | .04 |
| $\frac{27}{31}$ | Cedar | 6 | S 11° E | .20 |
| $\frac{28}{33}$ $\frac{27}{34}$ | B. Gil. | 12 | S 88° E | .29 |
| $\frac{28}{33}$ $\frac{27}{34}$ | W. Pine | 10 | N 65° E | .38 |
| $\frac{28}{33}$ $\frac{27}{34}$ | Balsam | 7 | N 76° W | .13 |
| $\frac{28}{33}$ $\frac{27}{34}$ | Birch | 12 | N 30° E | .22 |
| $\frac{28}{33}$ $\frac{27}{34}$ | Birch | 5 | S 80° W | .12 |
| $\frac{31}{34}$ | Cedar | 9" | N 59° E | .09 |
| $\frac{31}{34}$ | Cedar | 8" | N 56° W | .21 |
| $\frac{31}{34}$ | Cedar | 6" | S 30° W | .11 |
| $\frac{31}{34}$ | Cedar | 6" | S 59° E | .11 |
| $\frac{31}{34}$ | Tim. | 6" | N 39° E | .05 |
| $\frac{31}{34}$ | Tim. | 6" | S 25° W | .10 |
| $\frac{31}{35}$ | Tim | 10 | N 5° W | 1.70 |
| $\frac{31}{35}$ | Tim | 14 | N 16° E | .98 |
| $\frac{31}{35}$ | Birch | 3 | S 2° W | .02 |
| $\frac{31}{35}$ | Tim | 6 | S 43° E | .29 |
| $\frac{34}{35}$ | Spruce | 5 | N 20° W | .17 |
| $\frac{34}{35}$ | Spruce | 5 | N 3° E | .18 |

B.T.'s Found & W.T.'s Set.

Cor. Spec. D.b.h. Bear. Dist. B.T. or W.T.

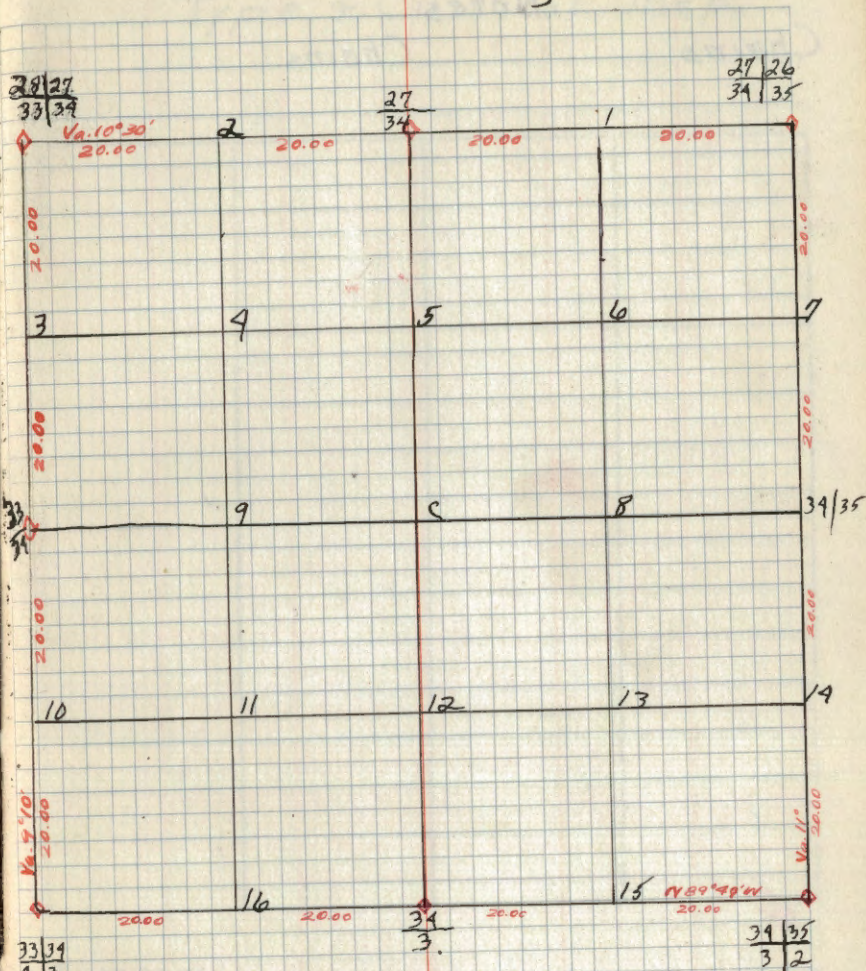

B.T.'s & W.T.'s (CONT)
Cor. Spec. D.b.h. Bear. Dist. B.T. or W.T.

Original G.L.O. Corners.

| Cor. | Spec. | D.b.h. | Bear. | DIST. |
|-------|----------------|--------|--------|-------|
| 26/25 | Spruce | 8 1/2 | S 8 E | .40 |
| 35/36 | Spruce | 9 1/2 | S 20 W | 1.25 |
| | Spruce | | N 34 W | .25 |
| | Spruce | | N 20 E | .10 |
| 26/35 | Tam | 5 | S 67 E | 1.45 |
| 27/26 | Aspen | 10 | S 73 E | 1.98 |
| 39/35 | No other trees | | | |
| 39/35 | Spruce | 5 | N 20 W | .47 |
| | Spruce | 5 | N 3 E | .18 |
| 39/35 | Tam | 10 | N 50 W | 1.10 |
| 31/2 | Birch | 12 | N 16 E | .98 |
| | Tam. | 6.3 | S 45 W | .08 |
| | | | S 45 E | .52 |
| 35/2 | W. Pine | 20 | S 4 W | 1.16 |
| | W. Pine | 22 | N 39 E | .90 |
| 35/36 | Spruce | 5 1/2 | S 21 E | .42 |
| 21/1 | Tam. | 15 1/2 | N 36 E | 1.36 |
| | Spruce | 14 1/2 | N 31 W | .13 |
| | Spruce | 5 | S 20 W | .17 |
| 35/36 | Spruce | 5 | N 41 E | 1.77 |
| | No other tree | | | |

B.T.'s Found & W.T.'s Set

Cor. Spec. D.b.h. Bear. DIST. B.T. OR. W.T.

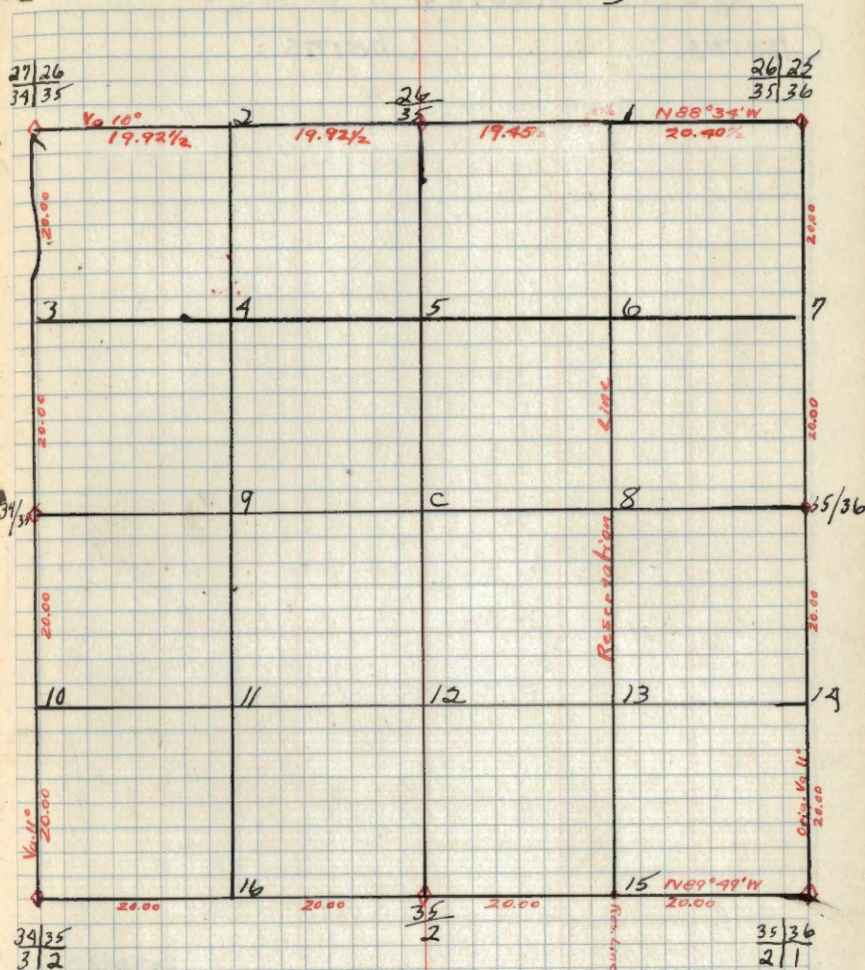

B.T.'s & W.T.'s (CONT)

Cor. Spec. D.b.h. Bear. DIST. B.T. OR. W.T.

Original G.L.O. Corner.

| Cor. | Spec. | D.b.h. | Bear. | DIST. |
|-----------------|---------------|--------|--------|-------|
| $\frac{25}{36}$ | Fir | 6" | S 55 W | 2.40 |
| $\frac{25}{36}$ | Spruce | 5" | N 20 E | .70 |
| $\frac{25}{36}$ | Spruce | 6" | S 10 E | 1.30 |
| $\frac{26}{36}$ | Spruce | 5" | S 8 E | .80 |
| $\frac{26}{36}$ | Spruce | 5" | S 20 W | 1.80 |
| $\frac{35}{36}$ | Spruce | 5" | N 20 W | .30 |
| $\frac{35}{36}$ | No other tree | 5" | N 41 E | 1.77 |
| $\frac{25}{36}$ | Spruce | 4.80" | S 21 E | .17 |
| $\frac{21}{36}$ | Tam. | 4.80" | N 36 E | .56 |
| $\frac{21}{36}$ | Spruce | 4.80" | N 27 W | .15 |
| $\frac{21}{36}$ | Spruce | 4.80" | S 20 W | .14 |
| $\frac{36}{36}$ | Tam | 6" | N 89 E | 1.60 |
| $\frac{36}{36}$ | Tam | 5" | S 86 E | 1.96 |
| $\frac{36}{36}$ | y. Pine | 16" | N 33 W | 1.52 |
| $\frac{11}{36}$ | Tam. | 3" | S 87 W | 1.90 |
| $\frac{36}{36}$ | y. Pine | 16" | N 15 W | .33 |
| $\frac{36}{36}$ | y. Pine | 16" | S 33 W | .89 |

B.T.'s Found & W.T.'s Set.

Cor. Spec. D.b.h. Bear. DIST. B.T. or W.T.

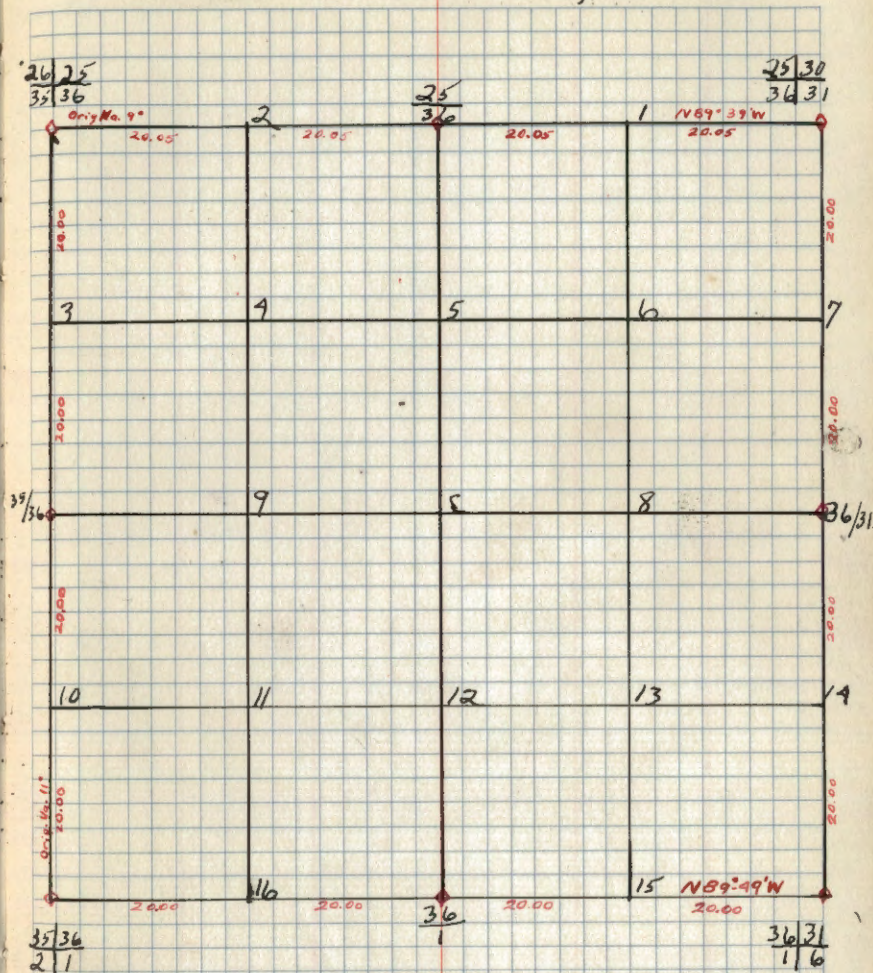

B.T.'s & W.T.'s (CONT)
Cor. Spec. D.b.h. Bear. DIST. B.T. or W.T.