

T147N R28W

147-28

#124

T147N Range 28W. 5th M.

Original G.L.O. Survey by - B.G. Baldwin

Variation - 10°30'

Legend

- ◆ G.L.O. Corner Positively Identified
- ◇ Probable G.L.O. Corner
- F.S. Corner
- ◇ corner set in Original Survey
- x corner in Lake

Legend For Type MAP

- | | |
|-----------------------------|---------------------------------|
| 0 Grassland | A Aspen |
| 0 ¹ Wild Pasture | B Balsam |
| 0 ² Hay Meadow | c Cultivated |
| 1 Brush | c ¹ Improvised Field |
| 1 ⁵ Swamp Brush | M Mixed Hardwood |
| 2 Muskeg | L Maple |
| 3 Birch | K Oak |
| 4 Cedar | R Ash |
| 5 Jack Pine | W Swamp |
| 6 W. Spruce | Tbx Non-productive - Stagnated |
| 7 Black Spruce | w Water |
| 8 Norway Pine | X Seed Trees |
| 9 White Pine | |

- a Reproduction - up to 6'
- b Saplings - 6' in height to 4.5" dbh.
- c Poles - 4.5" D.b.h. to 9.5" D.b.h.
- Capitals. - Sawtimber Over 9.5" D.b.h.

== Improved Roads

=== Wood Road

~ Stream (showing Direction)

~ Body of Water

~ Pronounced Ridges

All Data In Red Taken From
Original Survey

1.

Chains

Notes

Chains

Type a Cultural Map

1.

Remarks:

Original G.L.O. Corners

Cor.	Spec.	D.b.h.	Bear.	Dist.
36/31	Aspen	5	S 31 1/2 W	.27
1/6	"	4	S 29 1/2 E	.63
3/6	"	4	N 72 W	.67
35/36	Aspen stub	8	S 19 E	.70
2/1	"	8	S 19 E	.43
35/36	"	8	N 51 W	.76
2/1	Pine	13	S 18 W	.27
2/1	"	9	S 43 E	.68
2/1	"	12	N 27 1/2 W	.34
2/1	T.M.	4	S 84 E	.20
2/1	T.M.	4	N 40 W	.18
2/1	J. Pine	12	S 65 W	.40
11/12	N. Pine	14	N 58 W	.47
1/2	Aspen	10	N 80 E	.10
1/2	Aspen	10	S 74 E	.60
1/2	Spruce	8	S 39 W	.47
1/6	Balsam	10	N 40 W	.63
12/7	X			
1/6	N. Pine	22	S 28 E	.72
1/6	N. Pine	20	N 5 W	1.05
M.C. 1/6	Oak	5	N 15 E	.32
M.C. 2.	Aspen	4	N 27 W	.40
M.C. 3	Birch	13	S 24 E	.38
	Birch	4	N 72 W	.30
	Ash	3	N 44 E	.32
	Ash	3	N 23 W	.30

B.T.'s Found + W.T.'s set

Cor.	Spec.	D.b.h.	Bear.	Dist.	B.T.	W.T.
------	-------	--------	-------	-------	------	------

Sec. 1 T147N-R88W By

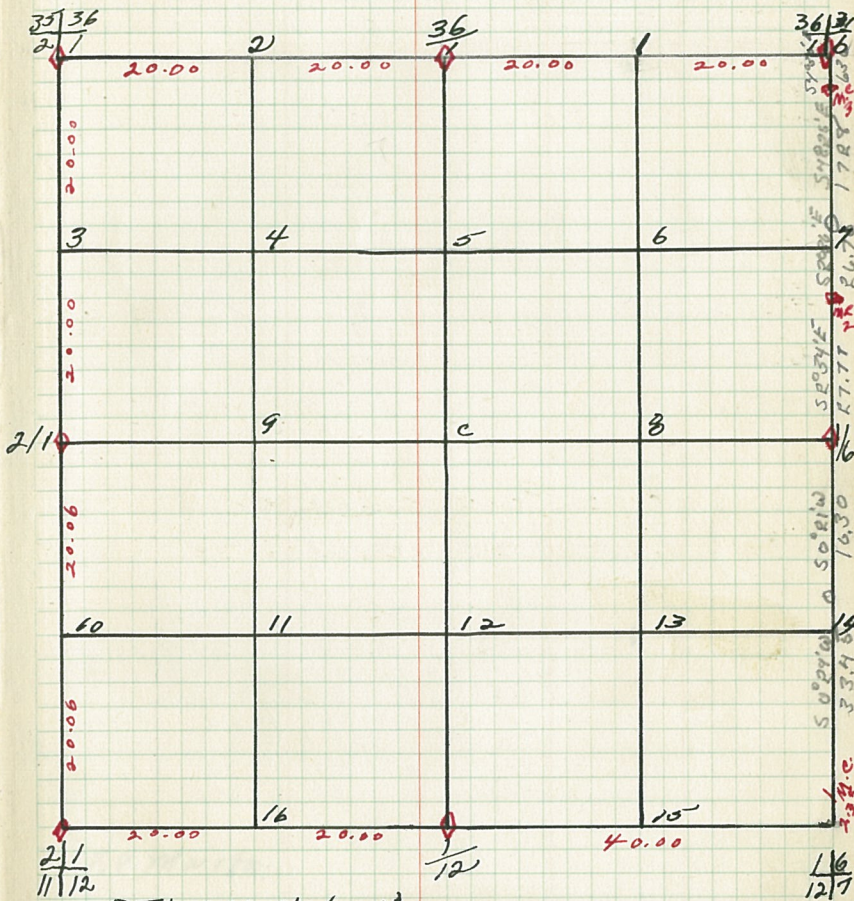

B.T.'s + W.T.'s (cont.)
Cor. Spec. D.b.h. Bear. Dist. B.T. W.T.

2.

Chains

Notes

Chains

Type a Cultural Map

2.

154-

Remarks:

2. Original G.L.O. Corners

Cor.	Spec. Dbh.	Bear.	Dist.
35/36	Pine	S 18 W	.28
2/1	"	S 43 E	.32
35	"	S 74 W	.86
2	Birch	S 30 W	.88
34/35	Pine	S 17 1/2 E	.90
3/2	"	N 20 W	.33
3/2	J. Pine	N 37 E	.40
3/2	Birch	S 21 W	.19
10/11	Birch	S 80 E	.72
2/11	Cedar	S 30 E	.40
2/11	Tam.	N 75 W	.25
2/11	Cedar	N 17 W	.74
2/11	"	S 33 E	.69
2/11	"	N 21 E	.19
2/11	Tam.	S 16 E	.27
2/11	Tam.	S 20 W	.15
2/11	Tam.	N 22 E	.26
2/11	J. Pine	S 65 W	.40
2/11	N. Pine	N 58 W	.48
2/11	Cedar	N 76 E	.96
2/11	Tam.	S 74 E	.60
2/11	Tam.	S 84 E	.20
2/11	Tam.	N 40 W	.18

BT's Found & WT's Set

Cor.	Spec. Dbh.	Bear.	Dist.
------	------------	-------	-------

Sec. 2 T147N-R28W
By

2.

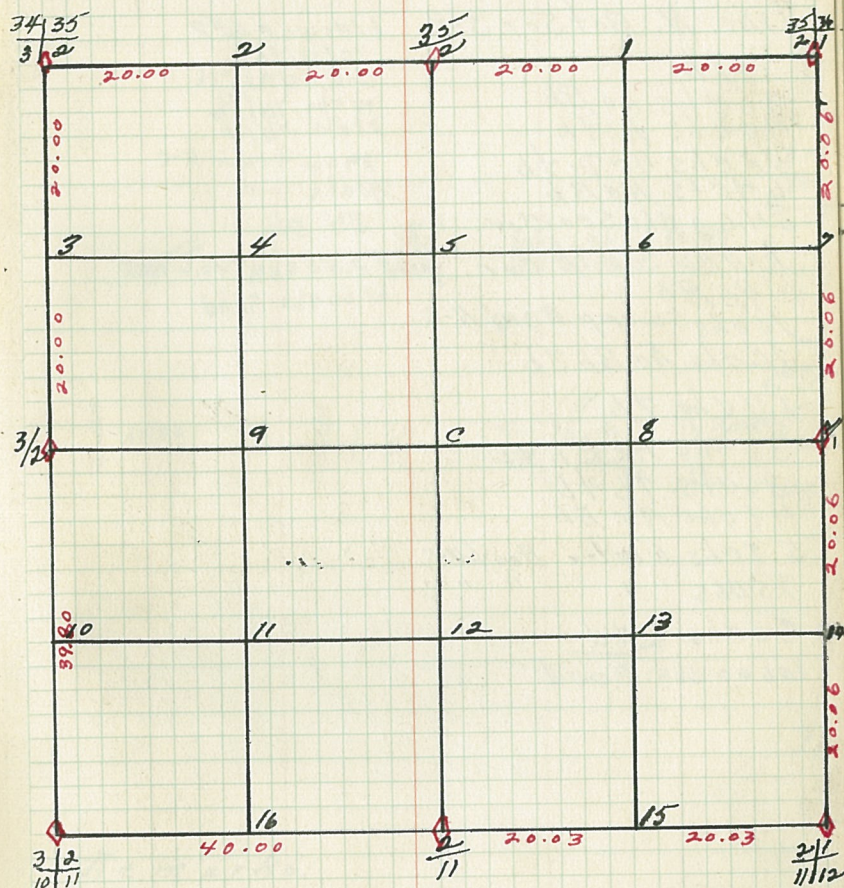

BT's + WT's (cont.)
Cor. Spec. Dbh. Bear. Dist. BT.WT.

3.

NotesChains

Line N. Bet Sec 3-2

7b

30 chs. Aa Bb

40 chs. Aa Bb

52 chs. 4c 7a 7b

64 chs. Aa Bb

84.60 chs. Sec. cor.

Line W. of 1/4 cor.

4b Bb

10 chs. Swamp Road N-S

16 chs. Aa Bb 3b

24 chs. 7b

30 chs. Aa Bb 3b

36 chs. 7b 7b

47 chs. Aa Bb

55 chs. Winter Road N-S

75 chs. " " " "

80 chs. END

106.00 chs. Road

Chains

Line W. of 1/4 cor.

4c 7c 7b

6 chs. Aa Bb 3b

14 chs. 7b 7b

27 chs. 4b 7b

29 chs. track N-S

40 chs. " "

3b Bb

42.50 chs. track N-S

67.00 chs. Road

Type & Cultural Map
By-

3.

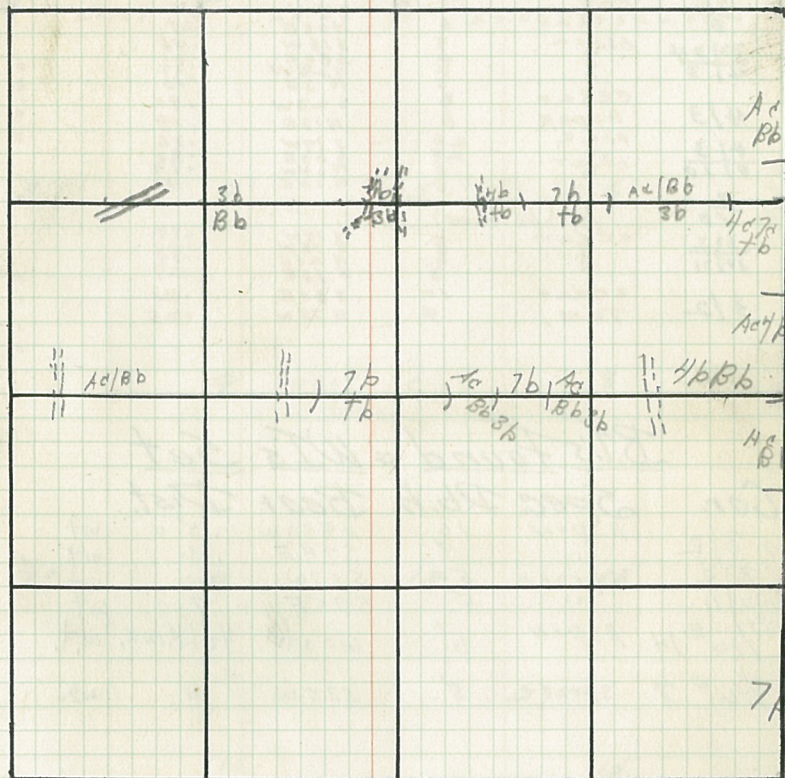

Remarks:

Original G.L.O. Corners

Cor.	Spec.	D.b.h.	Bear.	Dist.
34/35	J. Pine	3	N16W	.33
3/2	Birch	3	N37E	.40
	Birch	3	S21W	.79
	Birch	3	S20E	.72
34/3	cedar	6	S11W	.79
3/3	cedar	6	N48E	.27
33/34	Aspen	3	S18W	.46
4/3	"	4	S80E	.21
4/3	"	4	N29W	.37
4/3	"	3	N3E	.16
4/3	cedar	8	S23W	.90
4/3	Aspen	8	N13E	.09
4/3	Pine	2.6	S17W	.36
4/10	cedar	2.6	S23W	.29
	"	6	N10E	.46
3/10	X (No trees)			
3/2	cedar	10	N17W	.74
10/11	"	8	S38W	.60
	"	10	N21E	.79
	"	10	S16E	.27
3/2	cedar	10	S30E	.40
	TAM.	4	N75W	.25

B.T.'s Found & W.T.'s Set

Cor.	Spec.	D.b.h.	Bear.	Dist.	
3/2	ASPEN	10	N820W	.15	u
	"	8	S7HE	.106	wt.
3/2	spruce	5	S57W	.10	wt.
10/11	"	5	S75E	.07	wt.
1/16 #14	ASPEN	6"	west	1/2 link.	wt.
1/16 #7	spruce	5"	S25W	.11	wt.

By

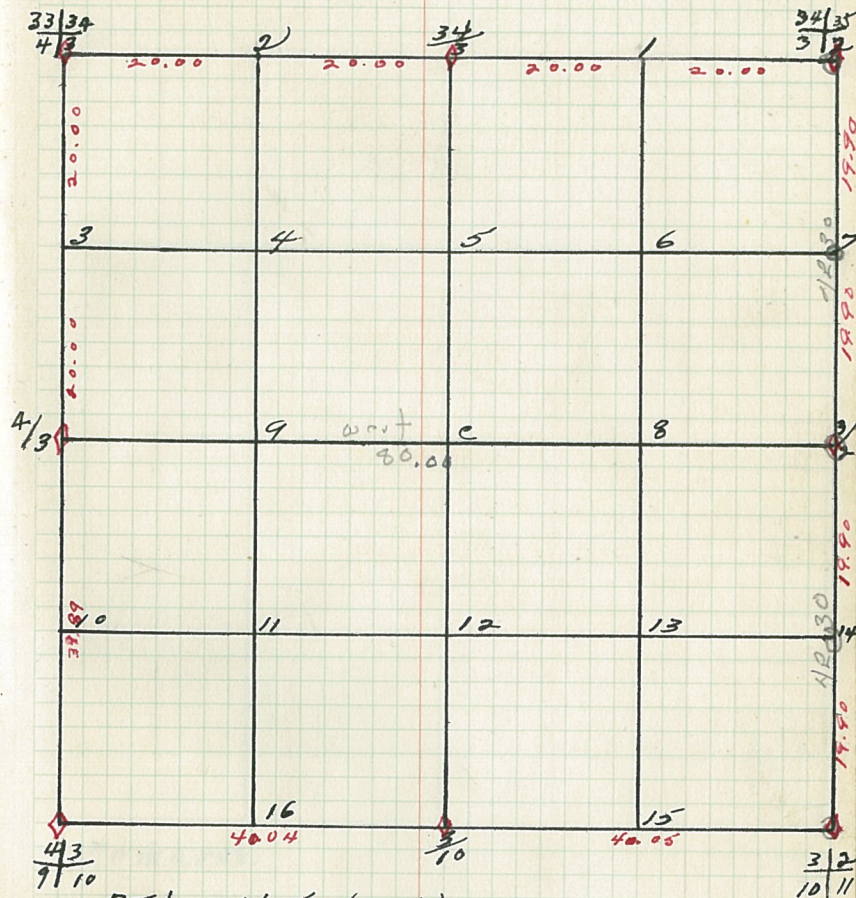

B.T.'s + W.T.'s (cont.)

Cor. Spec. D.b.h. Bear. Dist. B.T. W.T.

4.

Notes

Chains

Chains

Type + Cultural Map

4.

Remarks:

4 4.

Original G.L.O. Corners

Cor.	Spec.	D.b.h.	Bear.	Dist.
33 34	Poplar	3 4 3	S 18 W	.26
4 3	"	3 4 3	S 24 E	.21
	"	3 4 3	N 23 E	.76
33	Pine stub	8 7	S 9 W	.21
4	"	8 7	N 11 E	.13
32 33	Pine	10 6	S 60 W	.48
5 4	Spruce	12 4 6	S 86 1/2 E	.58
	"	12 4 6	N 61 W	.24
	"	12 4 6	N 31 E	.67
5 4	J. Pine	10	S 10 W	.63
	Elm	6 6	N 12 E	.5
5 4	J. Pine	6 6	S 19 W	.42
8 9	firch	6 6	S 80 E	.76
	Balsam	6 6	N 73 W	.18
	"	6 6	N 10 E	.8
4 9	Poplar	6	S 24 W	.9
	"	6	S 16 E	.8
4 3	Pine	26	S 19 W	.36
9 10	cedar	20	S 23 E	.39
	"	6 6	N 64 W	.46
	"	6 6	N 10 E	.46
4 3	cedar	6	S 23 W	.90
	Poplar	8	N 13 E	.9

B.T.'s Found & W.T.'s Set.

Cor. Spec. D.b.h. Bear. Dist.

4

Sec. 4. T147 N - R28 W.

by-

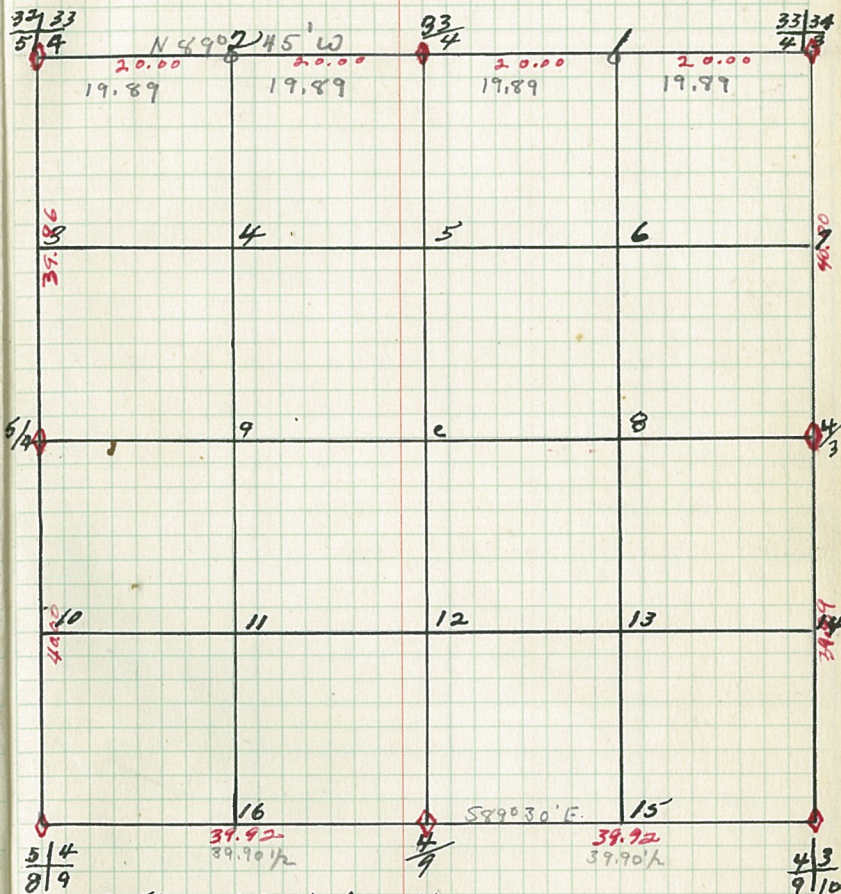

B.T.'s & W.T.'s (cont.)

Cor. Spec. D.b.h. Bear. Dist. B.T. W.T.

Notes

Chains

Chains

Type & Cultural Map

By-

Remarks:

Original G.L.O. Corners

Cor.	Spec.	D.b.h.	Bear.	Dist.
32/33	Pine	10.4	S 60 W	.48
5/4	Pine	6.6	S 86 1/2 E	.38
32	Ash	6.6	N 61 W	.27
5	Spruce	6.4	N 31 E	.27
31/32	"	6.4	S 70 W	.16
6/5	"	6.4	N 10 E	.19
6/5	J. Pine	8.8	S 61 1/2 W	.40
6/5	Spruce	8.8	S 36 1/2 E	.33
7/8	"	8.8	N 60 W	.27
5/8	"	8.8	N 34 E	.27
6/5	Cedar	6.7	S 26 W	.11
7/8	"	4.4	S 13 E	.12
5/8	"	4.4	N 29 W	.21
5/8	"	4.4	N 37 E	.21
5/4	Tam.	6	S 33 W	.80
8/9	J. Pine	6.5	S 14 W	.40
8/9	Birch	6.5	S 80 E	.16
8/9	Pine	8.8	N 73 W	.10
8/9	Walnut	8.8	N 10 E	.18
5/4	J. Pine	10.6	S 10 W	.63
5/4	Elm	6	N 12 E	.5

B.T.'s Found & W.T.'s Set

Cor.	Spec.	D.b.h.	Bear.	Dist.	B.T.'s or W.T.'s
------	-------	--------	-------	-------	------------------

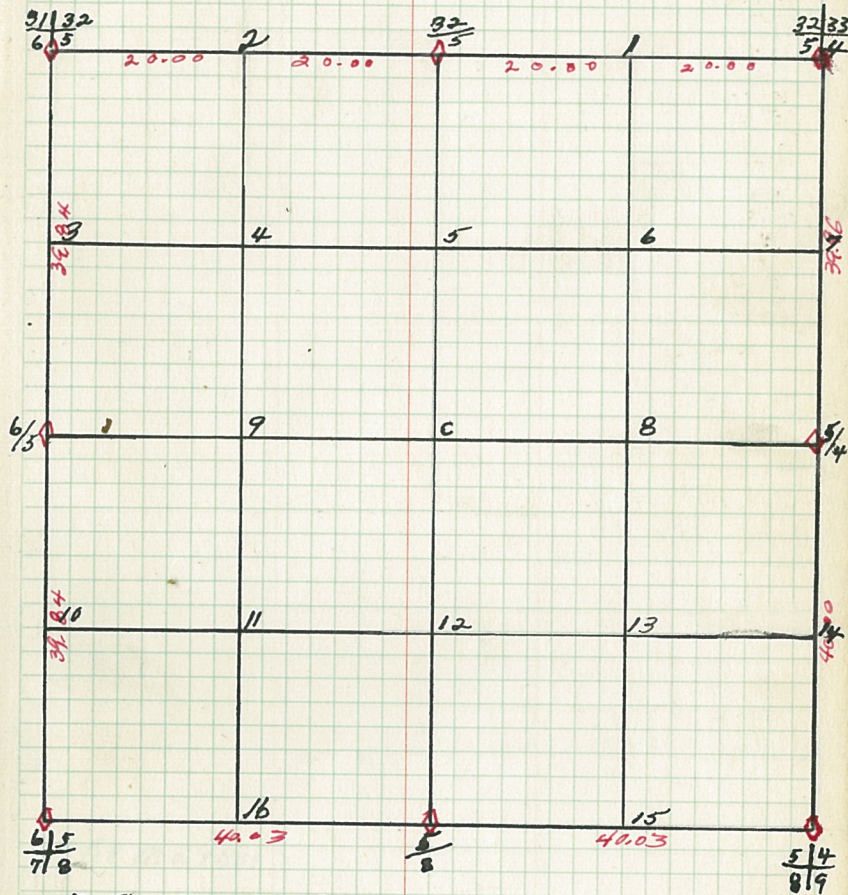
Sec. 5 T147 N - R28 W
by-

B.T.'s & W.T.'s (cont.)

Cor.	Spec.	D.b.h.	Bear.	Dist.	B.T. W.T.
------	-------	--------	-------	-------	-----------

Notes

Chains

Chains

Type + Cultural Map
By-

Remarks:

6.

Original G.L.O. Corner

Cor.	Spec.	Dbh.	Bear.	Dist.
31/32	N. Pine	24	N 61 V 2 W E	.40
6/5	Spruce	24	N 60 W	.29
	"		N 54 E	.27
3/6	Tam.	24	N 63 W	.18
	cedar		S 59 W	.11
36/31	Poplar	10	N 5 E	.21
7/6	"		N 38 W	.25
	"		S 39 W	.15
	"		S 13 E	.17
1/6	N. Pine	10	N 46 E	.21
1/6	N. Pine	10	N 46 W	.16
12/7	Poplar	10	N 57 E	.14
	"		N 20 W	.22
	"		S 27 E	.18
6/7	cedar	10	S 47 W	.83
6/5	Spruce	10	N 13 W	.65
7/8	cedar	10	S 26 W	.11
	"		N 13 E	.26
6/5	"	10	N 27 E	.21

B.T.'s Found & W.T.'s Set

Cor. Spec. Dbh. Bear. Dist. B.T.'s or W.T.'s

6.

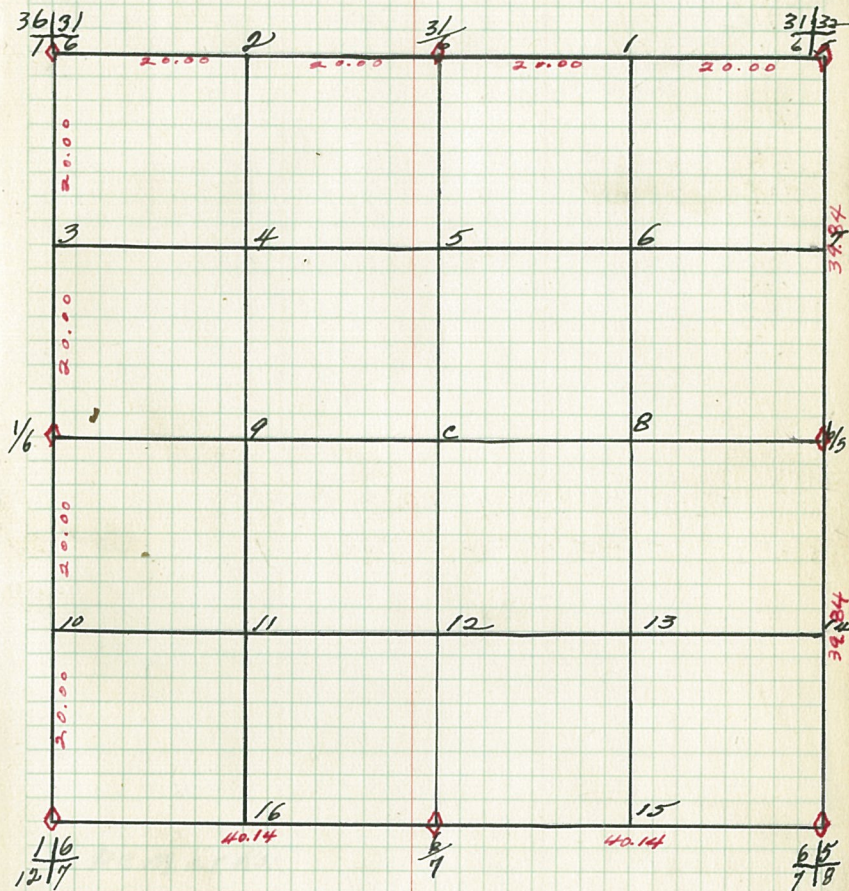
Sec. 6 T147N - R28W
by-

B.T.'s & W.T.'s (cont.)

Cor. spec. Dbh. Bear. Dist. B.T. W.T.

Notes

chains

Chains

Type & Cultural Map

B4-

Remarks:

Original G.O. Corners

Cor.	Spec.	D.b.h.	Bear.	Dist.
6/5	cedar	4 1/4	S 26W	.14
7/8	"	"	S 13E	.26
6/7	cedar	6	N 39W	.21
11/6	"	"	N 37E	.83
12/7	cedar	6	S 17W	.65
12/7	spruce	"	N 13W	.76
13/18	poplar	"	N 57E	.14
7/18	"	"	N 20W	.12
7/18	"	"	S 27W	.23
7/18	poplar	"	N 75E	.13
7/18	"	"	N 36W	.19
7/18	cedar	"	N 80W	.19
7/18	TAM.	"	N 39W	.65
7/18	cedar	"	S 21E	.18
7/18	TAM.	"	S 40W	.19
7/18	"	"	N 46E	.27
7/18	TAM.	"	S 73W	.27
7/18	"	"	S 60E	.26
7/18	"	"	N 14E	.18
7/18	cedar	"	S 12W	.8
7/18	"	"	N 13E	.8

B.T.'s Found & W.T.'s Set

Cor.	Spec.	D.b.h.	Bear.	Dist.	B.T.	W.T.

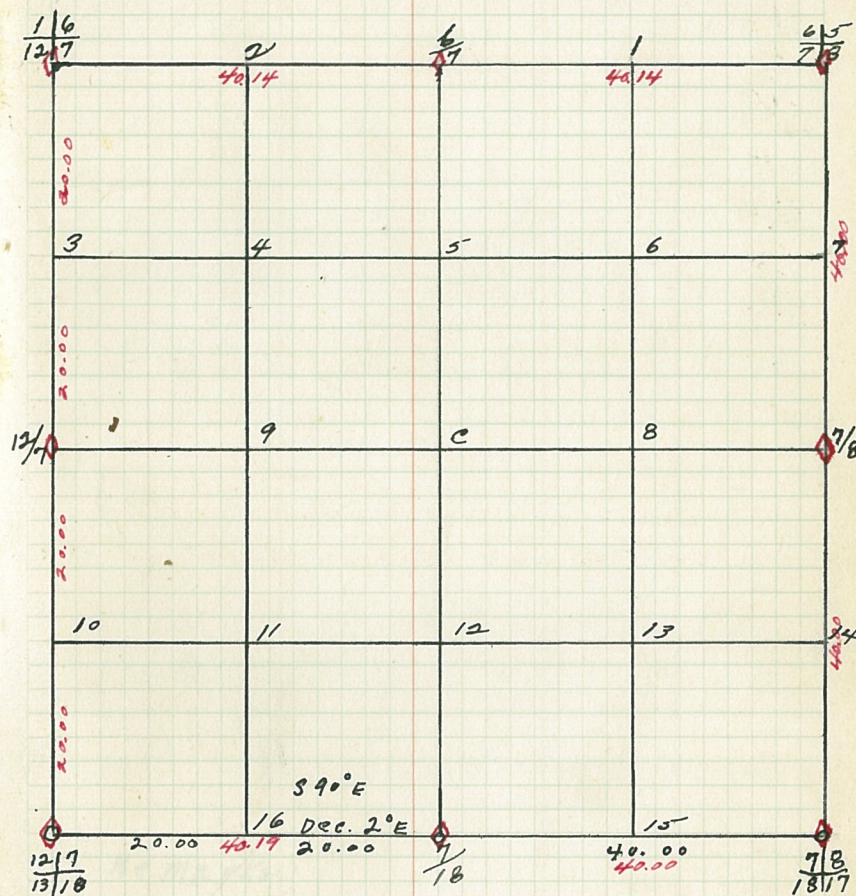
Sec. 7 T147N - R28W
by-

B.T.'s & W.T.'s (cont.)

Cor.	Spec.	D.b.h.	Bear.	Dist.	B.T.	W.T.

Notes

chains

chains

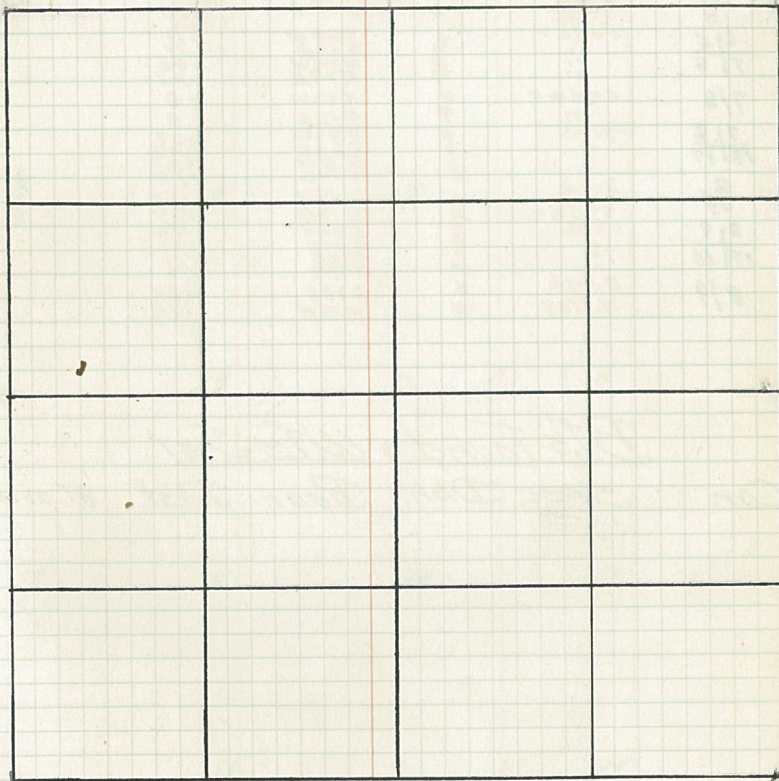
Type a Cultural Map
By-

Remarks:

Original C.L.O. Corners

Cor.	Spec.	D.b.h.	Bear.	Dist.
5/4	N. Pine	6	S 14 W	.49
8/9	Birch	6	S 86 E	.16
	N. Pine	6	N 73 W	.19
	Balsam	6	N 10 E	.8
5/8	TAM.	6	S 73 W	.80
6/8	cedar	6	S 26 W	.11
7/8	"	6	S 13 E	.19
	"	6	N 24 W	.26
	"	6	N 37 E	.21
7/8	cedar	4	S 12 W	.8
	"	4	N 13 E	.8
	"	4	S 73 W	.27
7/8	TAM.	4	S 60 E	.22
16/17	"	4	N 9 W	.26
	"	4	N 14 E	.18
8/17	TAM.	6	S 14 W	.34
	cedar	6	N 13 E	.20
8/9	TAM.	6	S 26 E	.16
17/16	"	6	S 30 W	.42
	"	6	N 10 E	.13
	"	6	N 24 W	.13
8/9	Birch	4	S 18 E	.27
	N. Pine	4	N 12 W	.16

B.T.'s Found & W.T.'s Set

Cor.	Spec.	D.b.h.	Bear.	Dist.	B.T. or W.T.
------	-------	--------	-------	-------	--------------

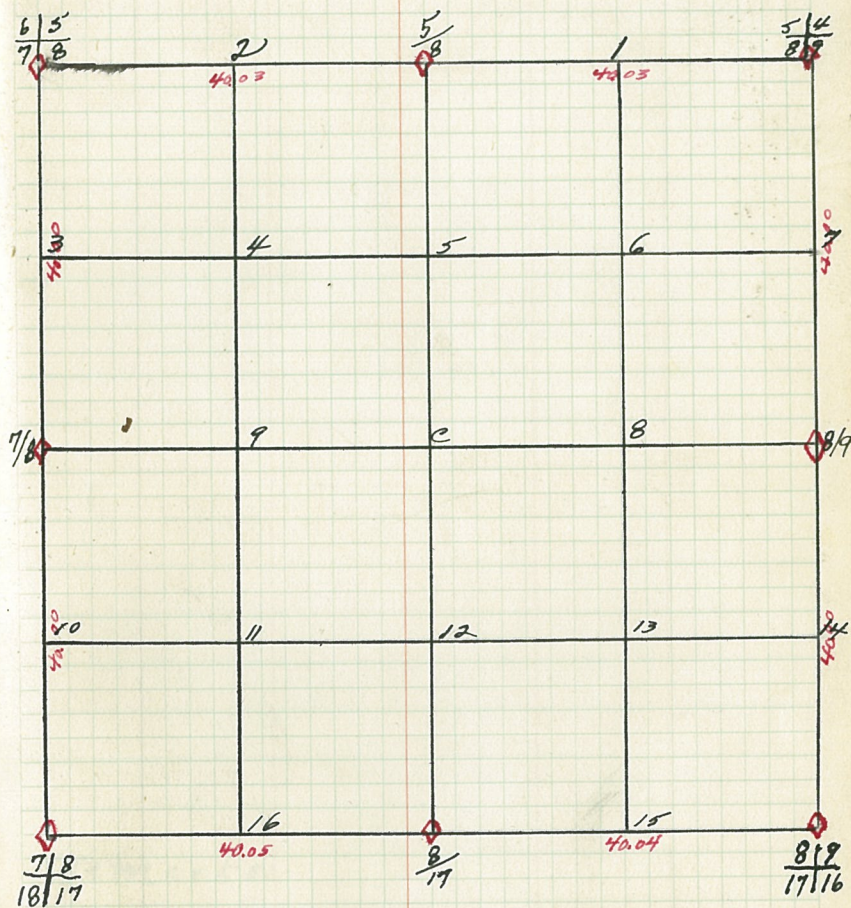
Sec. 8 T147 N - R28 W
by-

B.T.'s & W.T.'s (cont.)

Cor. Spec. D.b.h. Bear. Dist. B.T. W.T.

Notes

Chains

Chains

Type a Cultural Map

By-

Remarks:

Original G.L.O. Corners

Cor.	Spec.	Db.h.	Bear	Dist.
4/3	Pine	2.6	S17W	.36
9/10	cedar	2.6	S23E	.89
			N64W	.79
			N19E	.26
4/4	Poplar	6.6	S24W	.9
	"		S16E	.8
5/4	J. Pine	6.6	S14W	.40
8/9	Birch	6.6	S80E	.16
	W. Pine		N80E	.18
	Balsam		N18E	.8
8/9	Birch	6.4	S18E	.27
	N. Pine		N12W	.16
8/9	Tam.	9.9	S26E	.16
17/16	"	9.9	S30W	.42
	"	7.7	N10E	.75
	"		N12W	.10
9/6	poplar	6.6	S83W	.9
	"		N90E	.8
9/10	Pine	3.0	S21W	.18
16/15	cedar	2.4	N3E	.17
	"	2.8	S11W	.19
9/10	Pine	2.0	N17W	.93
	"	2.4	S13E	.61

B.T.'s found & W.T.'s Set

Cor. Spec. Db.h. Bear. Dist B.T. or W.T.

Sec. 9 T14T N-R28 W.
by-

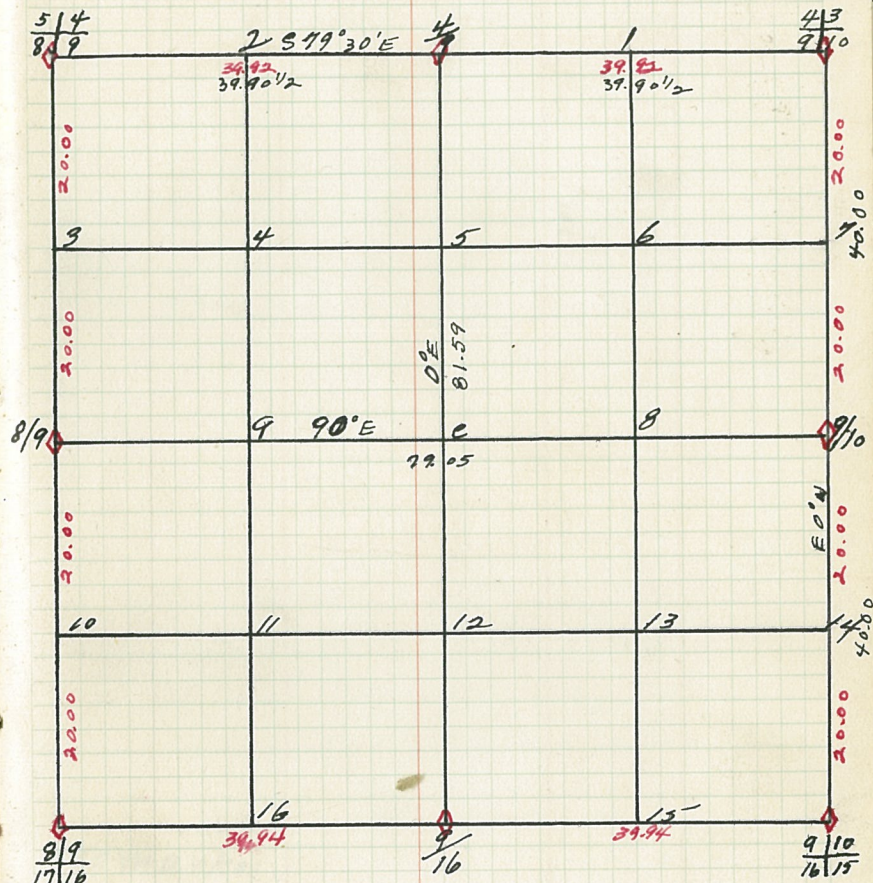

B.T.'s + W.T.'s (cont'd)
Cor. Spec. Db.h. Bear. Dist. B.T. W.T.

Notes

chains

Chains

Type & Cultural Map
By-

Remarks:

Original G.L.O. Corners

Cor.	Spec.	D.b.h.	Bear	Dist.
3/2	cedar	8	N17W	.74
10/11	"	8	S33W	.80
	"	6	N21E	.89
	"	6	S16E	.27
3/10	No Trees			
4/3	Pine	26	S17W	.36
9/10	"	20	S23E	.30
	cedar	26	N64W	.74
	"	6	N10E	.46
9/10	Pine	20	N17W	.83
	"	24	S13E	.61
9/10	Pine	20	S21W	.18
16/15	cedar	20	N3E	.17
	"	8	S36E	.18
10/15	Tam. stub	6	S17W	.18
	cedar	6	N37E	.19
10/11	"	12	N55W	.30
15/14	"	18	S18E	.32
	"	14	N15W	1.25
	"	12	S22W	.40
10/11	Pine stub	12	S18E	.20
	cedar	6	N26W	.40

B.T.'s Found & W.T.'s Set

Cor.	Spec.	D.b.h.	Bear.	Dist.	B.T. or W.T.
3/2	cedar				W.T.
10/11	Post	4"	Yellow	Poster	W.T.
4/3	Black	4 1/2"	Yellow	Poster.	W.T.
9/10	Spruce				

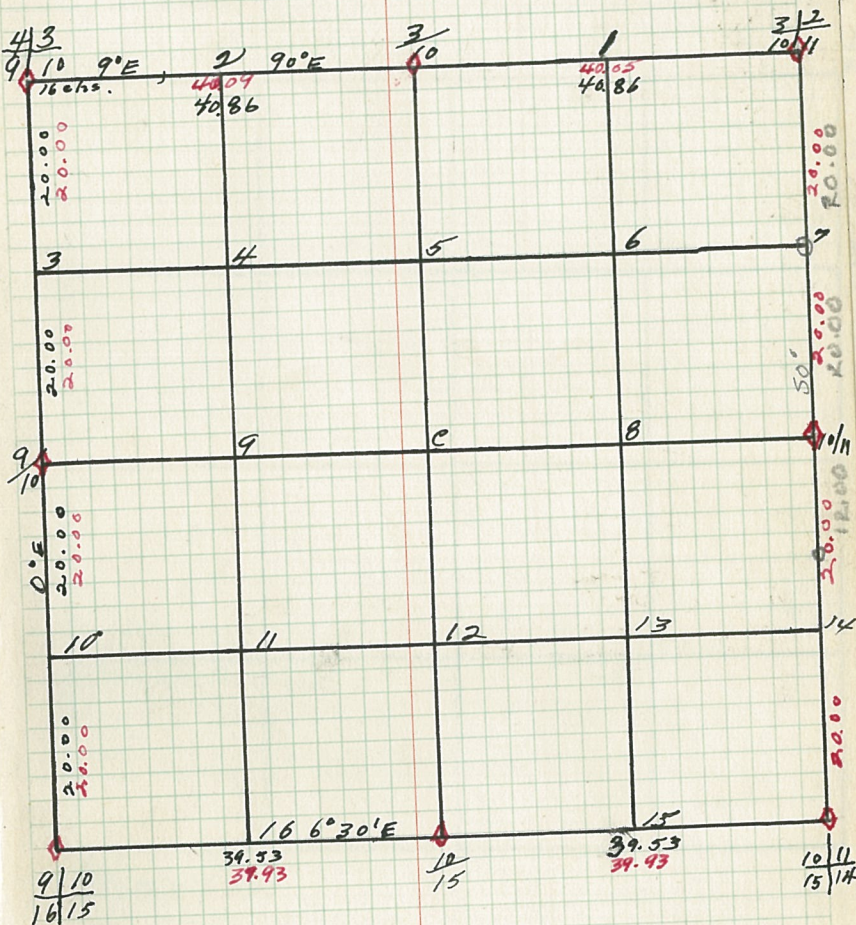
Sec. 10 T147N R28W
by-

B.T.'s + W.T.'s (cont.)
Cor. Spec. D.b.h. Bear. Dist. B.T. W.T.

Notes

chains

Chains

Type & Cultural Map

By-

Remarks:

Original GLQ Corner

Cor.	Spec.	D.b.h.	Bear.	Dist.
2/11	Pine	12	S65W	.40
11/12	Pine	14	N78W	.48
	Poplar	4	N71E	.10
	Cedar	10	S74E	.60
2/11	Tam.	4	S20W	.15
	Tam.	4	N22E	.26
	Cedar	8	N17W	.44
3/2	"	8	S33W	.60
10/11	"	6	S21E	.34
	Pine stub	12	S18E	.20
	Cedar	6	N26W	.40
	Cedar	12	N55W	.80
	"	18	S18E	.82
	"	14	N15W	1.90
	"	4	S22W	.90
1/14	Cedar	8	S70W	.72
	"	8	N30E	.10
	Tam.	8	N20E	.15
11/22	"	3	N26W	.37
14/13	"	3	S24E	.80
	"	3	S31W	.7
11/12	Poplar	3	N4E	.6
	"	3	S80W	.6

B.T.'s Found & W.T.'s Set.

Cor.	Spec	D.b.h.	Bear	Dist.	B.T. or W.T.
11/22	Dead Tam.	3	N82E	.05	B.T.
14/13	Dead Tam.	3	S66W	.03	B.T.

Sec. 11 T147N R28W by

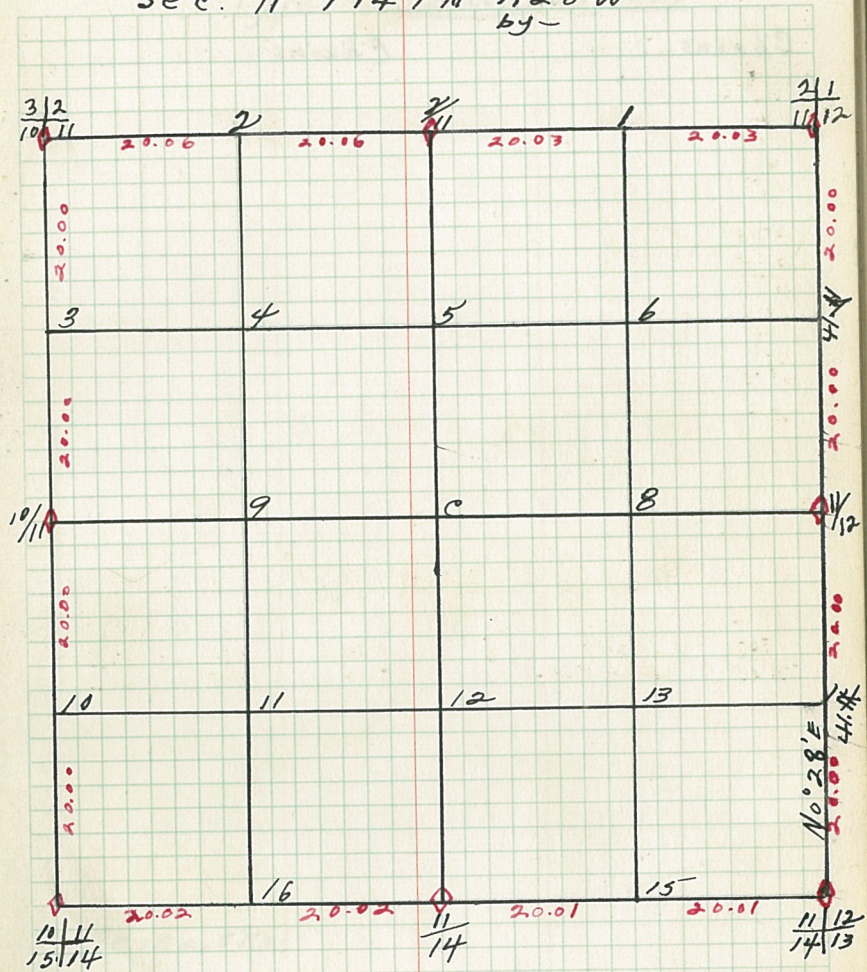

B.T.'s & W.T.'s (cont.)
 Cor. Spec. D.b.h. Bear. Dist. B.T. W.T.

12.

Notes

Chains

Chains

13.
Type + Cultural Map

Remarks:

Notes

chains

chains

Type & Cultural Map
By:

Remarks:

Original G.L.O. Corners

Cor.	Spec.	D.b.h.	Bear.	Dist.
12/7	N. Pine	18	S33E	2.58
13/18	N. Pine	16	S84E	2.68
	Cedar	10	North	2.06
12/13	J. Pine	8	S9W	.50
13/13	N. Pine	8	N40E	.37
11/12	Tam.	8	N20E	.10
14/13	"	6	S24E	.15
	"	4	S31W	.80
14/13	N. Pine	14	N58E	.20
	"	12	S64W	.15
14/13	Pine Stub	8	S70E	1.34
23/24	Poplar	3	S74W	.16
	Cedar Stub	3	N31W	2.29
13/24	Poplar	6	S27E	.38
	N. Pine	10	S70E	.19
13/24	"	10	N70W	.31
13/18	Tam.	12	S57E	.24
24/19	Cedar	5	N86W	.35
	Tam.	5	S39W	.25
	Cedar	10	N38E	.38
13/18	"	12	N9E	.61
	"	12	N43W	.61

B.T.'s Found & W.T.'s Set

Cor.	Spec.	D.b.h.	Bear.	Dist.	B.T. W.T.
11/12	Dead Tam.	3	N82E	.05	
14/13	Dead Tam.	3	S66W	.03	

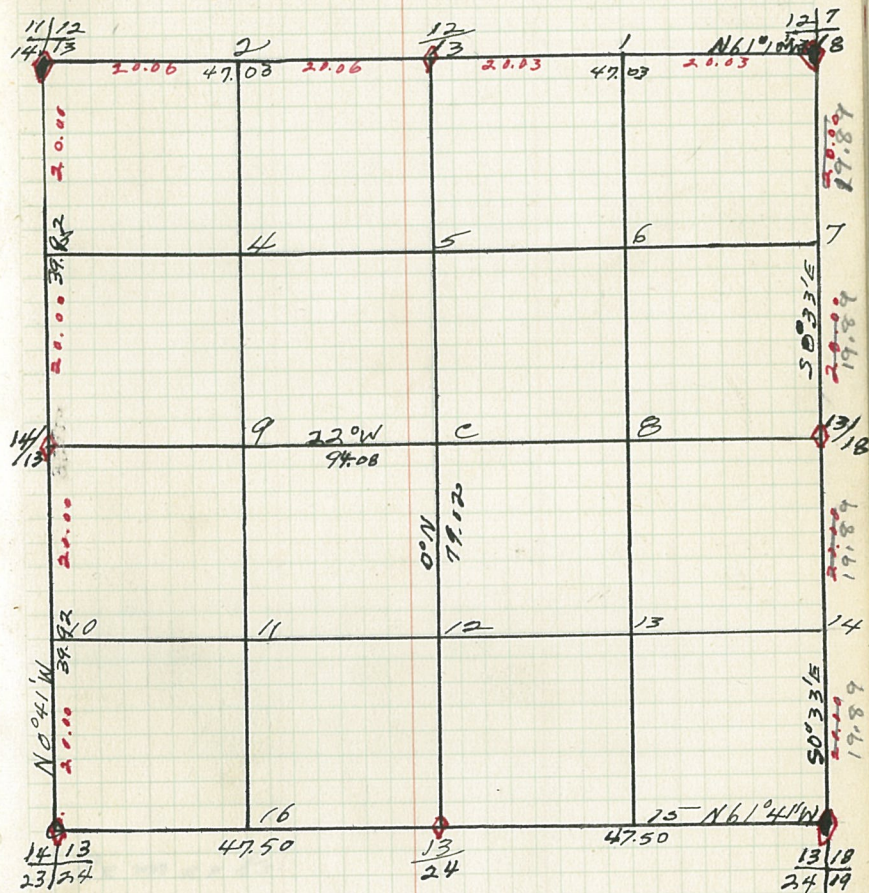
Sec. 13. T147N - R28W
by-

B.T.'s & W.T.'s (cont.)

Cor.	Spec.	D.b.h.	Bear.	Dist.	B.T. W.T.
------	-------	--------	-------	-------	-----------

Notes

chains

chains

By-

Remarks:

14.

Original G.L.O. Corners

Cor.	Spec.	D.b.h.	Bear.	Dist.
<u>11/12</u>	Tam.	8	N20E	.25
<u>14/13</u>	"	7	S24W	.27
	"	7	S31W	.80
<u>11/14</u>	cedar	4	S70W	.90
<u>14/13</u>	"	8	N30E	.72
<u>10/11</u>	cedar	18	N55W	.80
<u>15/14</u>	"	10	S18E	1.32
	"	14	S22W	1.90
<u>15/14</u>	cedar	6	N34E	.80
	"	5	N74	.28
<u>15/14</u>	Tam. stub	8	N7W	.33
<u>22/23</u>	"	8	S19E	1.09
	cedar	8	N40E	.19
<u>14/23</u>	cedar	8	S45E	.25
<u>14/23</u>	Ash	5	N60E	.30
<u>14/13</u>	Pine stub	8	S70E	1.34
<u>23/24</u>	Poplar	3	S19W	2.02
	cedar stub	3	N3W	.38
	Poplar	3	S27E	.20
<u>14/13</u>	N. Pine	14	N58E	.15
	"	12	S64W	.15

B.T.'s Found + W.T.'s Set

Cor.	Spec.	D.b.h.	Bear.	Dist.	B.T.	W.T.
<u>11/12</u>	dead Tam.	3	N82E	.05	B.T.	
<u>14/13</u>	dead Tam.	3	S66W	.03	B.T.	

14.

Sec. 14 T147N-R28W

by-

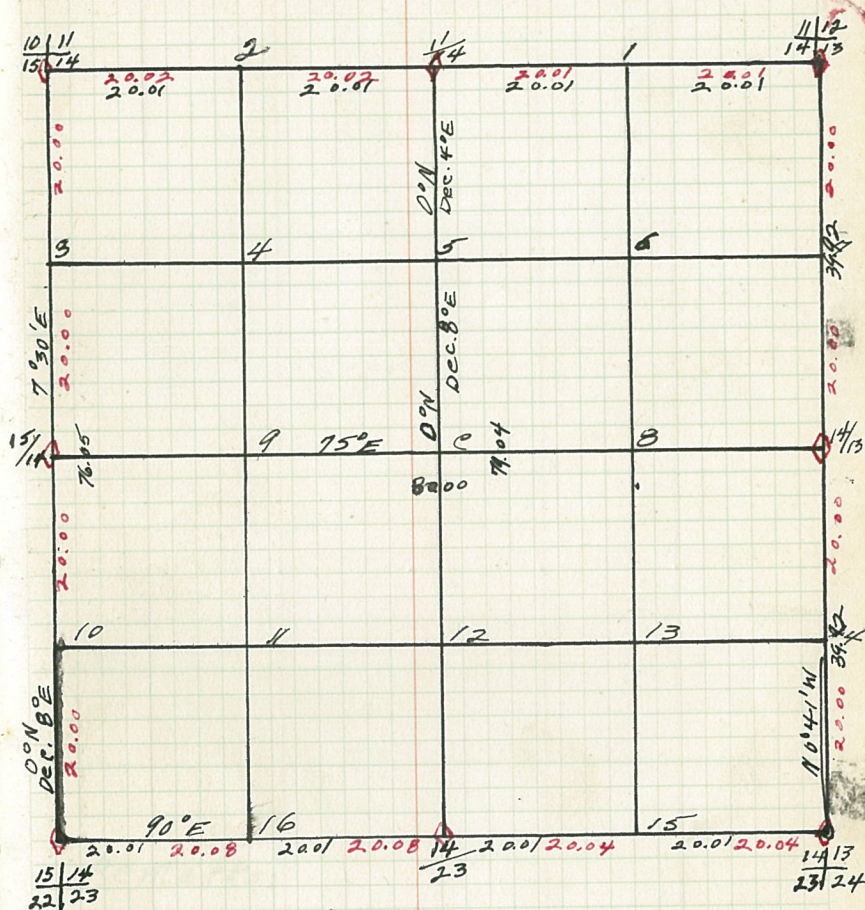

B.T.'s + W.T.'s (CONT.)

Cor. Spec. D.b.h. Bear. Dist. B.T. W.T.

Notes

chains

Chains

By-

Remarks:

Original G.L.O. Corners

Cor.	Spec.	D.b.h.	Bear.	Dist.
10/11	cedar	12	N 55 W	.80
15/14	"	18	N 18 E	.32
"	"	19	N 25 W	1.00
"	"	19	S 22 W	.90
10/15	Tam. stub	6	S 17 W	.18
15/15	cedar	8	N 37 E	.19
9/10	Pine	30	S 20 W	.18
16/15	cedar	20	N 3 E	.17
"	"	18	S 36 E	.17
16/15	Tam.	4	S 19 W	.36
16/15	Cedar	5	N 18 E	.20
16/15	cedar	10	S 16 W	.73
21/22	Tam. stub	18	S 23 E	.27
10/15	Poplar	3	N 18 W	.26
10/15	cedar	3	N 20 E	.19 (alive)
22	"	8	S 19 W	.26
22	"	8	N 13 E	.24
15/14	Tam. stub	0	N 7 W	.33
22/23	Tam. stub	8	S 14 E	1.08
22/23	cedar	8	N 40 E	.19
15/14	cedar	6	N 34 E	.80
"	"	3	N 7 W	.28

B.T.'s Found + W.T.'s Set.

Cor.	Spec.	D.b.h.	Bear.	Dist.	B.T.	W.T.
------	-------	--------	-------	-------	------	------

Sec. 15 T147N - R28W.

b3-

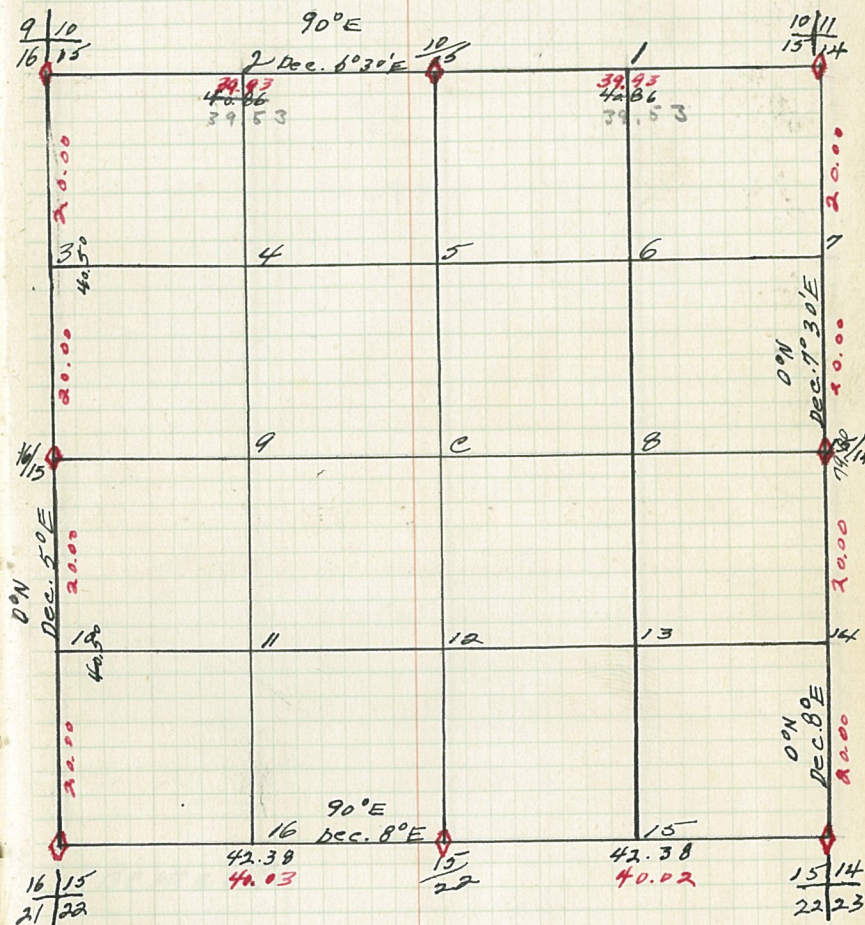

B.T.'s & W.T.'s (cont)

Cor.	Spec.	D.b.h.	Bear.	Spec.	B.T.	W.T.
------	-------	--------	-------	-------	------	------

16.

Notes

chains

chains

Type & Cultural Map

16.

By -

Remarks:

01/15

02/16

03/17

04/18

05/19

Original G.L.O. Corners.

Cor.	Spec.	D.b.h.	Bear.	Dist.
9/10	Pine	30	S20W	.18
10/15	Cedar	20	N3E	.12
	"	8	S1W	.16
	"	8	S3E	.16
9/16	Poplar	6	S83W	.9
	"	6	N70E	.8
	"	6	S26E	.16
8/19	Tam.	30	S30W	.43
17/16	"	4	N12E	.10
	"	4	N12W	.10
17/16	Tam.	5	S36W	.9
	"	5	N63E	.13
17/16	Tam.	4	N11W	1.06
20/21	"	3	N80E	.87
	"	3	S30W	.16
	"	3	S10E	.27
16/21	No Trees			
16/15	Cedar	10	S16W	.73
	"	4	S33E	.27
21/22	Tam.	3	N18W	.26
	Poplar	3	N20E	.19 (a.l.s.e)
16/15	Tam.	4	S19W	.36
	Cedar	5	N18E	.20

B.T.'s Found + W.T.'s Set

Cor. Spec. D.b.h. Bear. Dist. B.T. W.T.

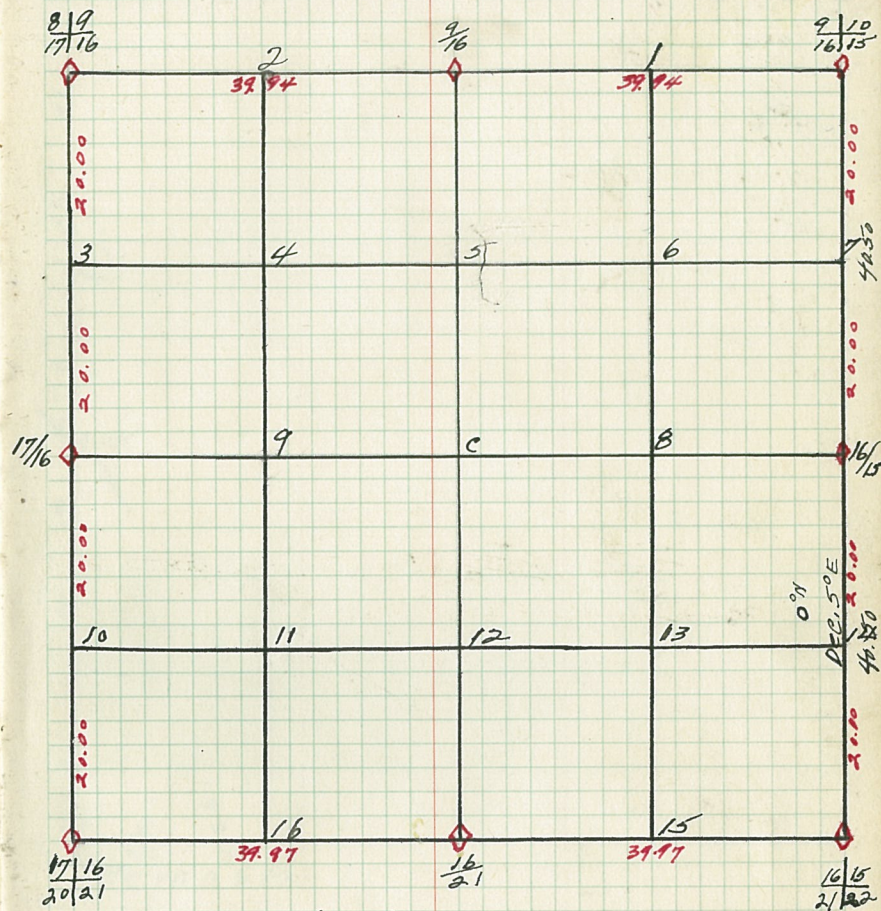
Sec. 16 T147N-R28W
by-

B.T.'s + W.T.'s (cont)

Cor. Spec. D.b.h. Bear. Dist. B.T. W.T.

Notes

Chains

chains

1. ...
 2. ...
 3. ...
 4. ...
 5. ...
 6. ...
 7. ...
 8. ...
 9. ...
 10. ...
 11. ...
 12. ...
 13. ...
 14. ...
 15. ...
 16. ...
 17. ...
 18. ...
 19. ...
 20. ...
 21. ...
 22. ...
 23. ...
 24. ...
 25. ...
 26. ...
 27. ...
 28. ...
 29. ...
 30. ...
 31. ...
 32. ...
 33. ...
 34. ...
 35. ...
 36. ...
 37. ...
 38. ...
 39. ...
 40. ...
 41. ...
 42. ...
 43. ...
 44. ...
 45. ...
 46. ...
 47. ...
 48. ...
 49. ...
 50. ...
 51. ...
 52. ...
 53. ...
 54. ...
 55. ...
 56. ...
 57. ...
 58. ...
 59. ...
 60. ...
 61. ...
 62. ...
 63. ...
 64. ...
 65. ...
 66. ...
 67. ...
 68. ...
 69. ...
 70. ...
 71. ...
 72. ...
 73. ...
 74. ...
 75. ...
 76. ...
 77. ...
 78. ...
 79. ...
 80. ...
 81. ...
 82. ...
 83. ...
 84. ...
 85. ...
 86. ...
 87. ...
 88. ...
 89. ...
 90. ...
 91. ...
 92. ...
 93. ...
 94. ...
 95. ...
 96. ...
 97. ...
 98. ...
 99. ...
 100. ...

By.

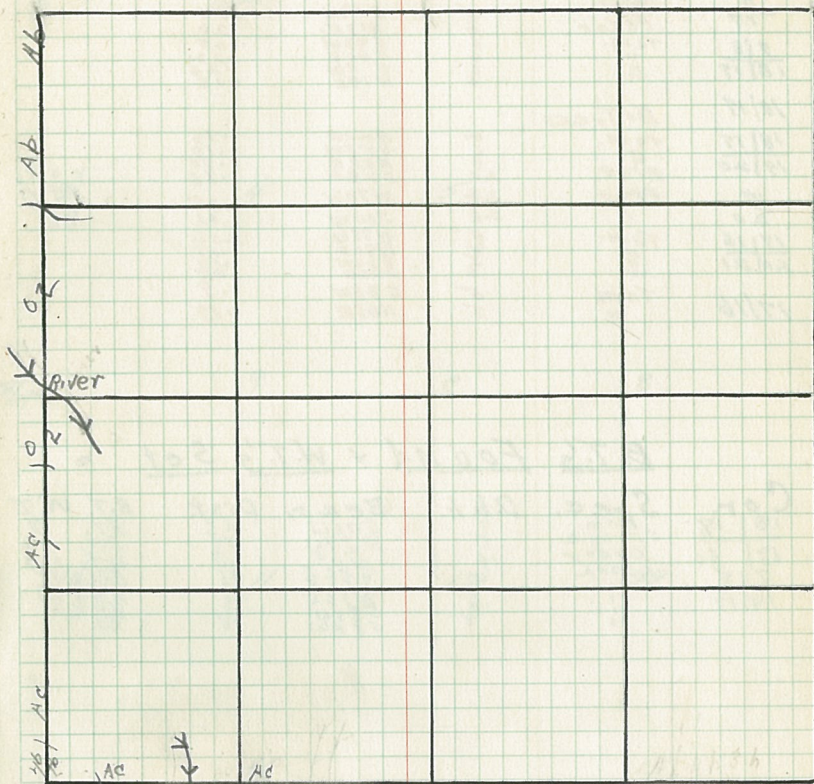

Remarks:

Original G.L.O. Corners

Cor.	Spec.	D.b.h.	Bear.	Dist.
9/9	Tam.	4	S 26 E	.16
17/16	"	4	S 30 W	.42
	"	4	N 12 E	.13
	"	4	N 42 W	.10
8/17	Tam.	4	S 19 W	.34
	Cedar	4	N 13 E	.20
7/8	Tam.	4	S 73 W	.29
18/17	"	4	S 60 E	.22
	"	4	N 49 W	.26
	"	4	N 14 E	.18
10/17	No Trees			
18/17	Tam.	4	N 40 W	.76
	"	4	S 33 E	.19
19/20	Pine	20	N 32 E	.86
	"	24	N 79 W	.29
17/20	"	26	S 10 W	1.06
17/16	Tam.	5	N 71 W	.17
20/21	"	5	S 30 W	.25
	"	5	S 30 E	.19
17/16	Tam.	5	S 36 W	.13
	"	5	N 63 E	.13

B.T.'s Found + W.T.'s Set.

Cor.	Spec.	D.b.h.	Bear.	Dist.	B.T.	W.T.
18/17	Fern	8	S 71 W	23	B.T.	
	Spruce	8	N 37 W	38	B.T.	
19/20	Aspen	10	N 80	3	B.T.	
7/8	"	10	S 52 E	71	B.T.	
18/17	"	10	S 76 E	17	B.T.	
	"	10	S 87 W	66	B.T.	
	"	10	S 87 W	58	B.T.	
	"	10	S 32 W	58	B.T.	

Sec. 17 T147 N - R28 W.

by -

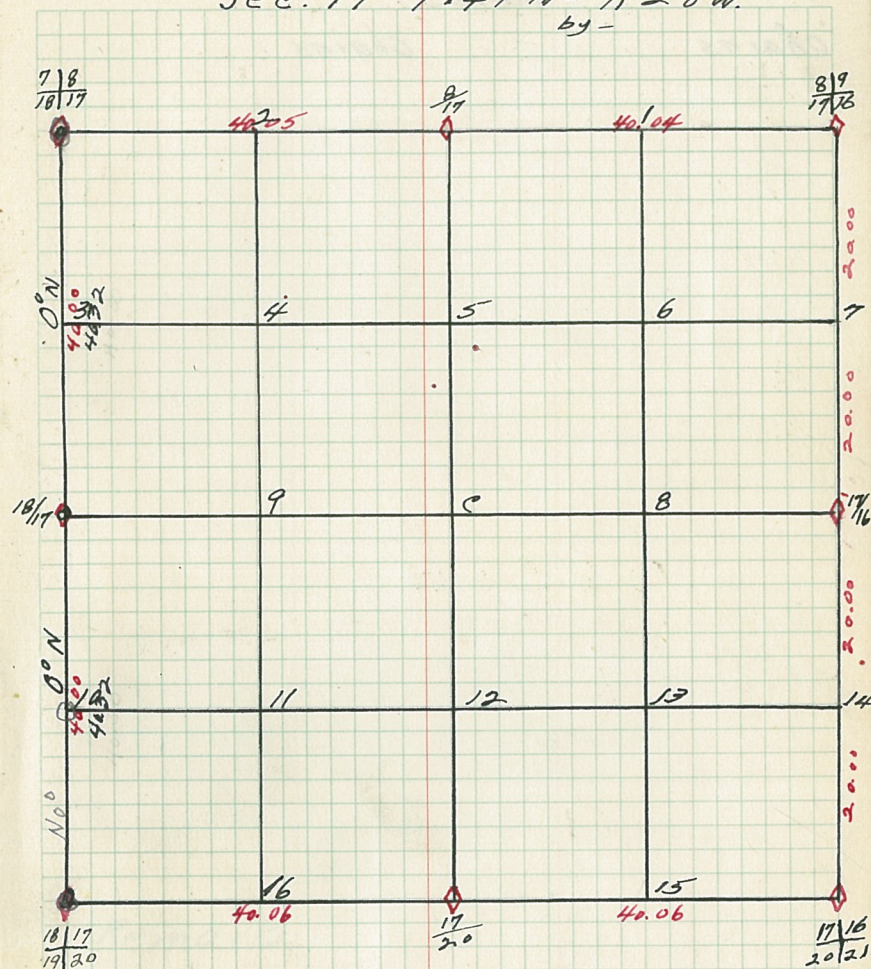

B.T.'s + W.T.'s (cont.)
 Cor. Spec. D.b.h. Bear. Dist. B.T. W.T.

Notes

chains

chains

B4-

Remarks:

Original C.L.O. Corners.

Cor.	Spec.	D.b.h.	Bear.	Dist.
7/18	Tam.	6	S 93W	.22
18/17	"	6	S 60E	.26
	"	5	N 14E	.18
7/18	Tam.	5	S 40W	.19
	"	5	N 46E	.27
12/17	Cedar	3	N 80E	.17
13/18	"	3	N 53W	.19
	"	3	S 23E	.65
13/18	Poplar	3	N 81E	.38
	"	3	S 57W	.9
13/18	w. pine-stub	10	N 75E	1.03
	"	10	S 3E	1.14
24/19	poplar	12	S 70W	1.30
	"	12	N 42W	.30
18/17	Tam.	6	S 11W	.19
19/20	"	6	S 80E	.33
	"	4	N 40W	.96
	"	6	S 53W	.19
	pine	20	N 23E	.86
18/17	No Trees			

B.T.'s Found & W.T.'s set

Cor.	Spec.	D.b.h.	Bear.	Dist.	B.T.	W.T.
13/18 Brass	Aspen	8"	S 30W		B.T.	
24/19 cap	"	10"	N 25W		B.T.	
corner	"	4"	S 40E		B.T.	
	"	4"	N 60E		B.T.	
About 4 feet west of Third River Road yellow poster on						

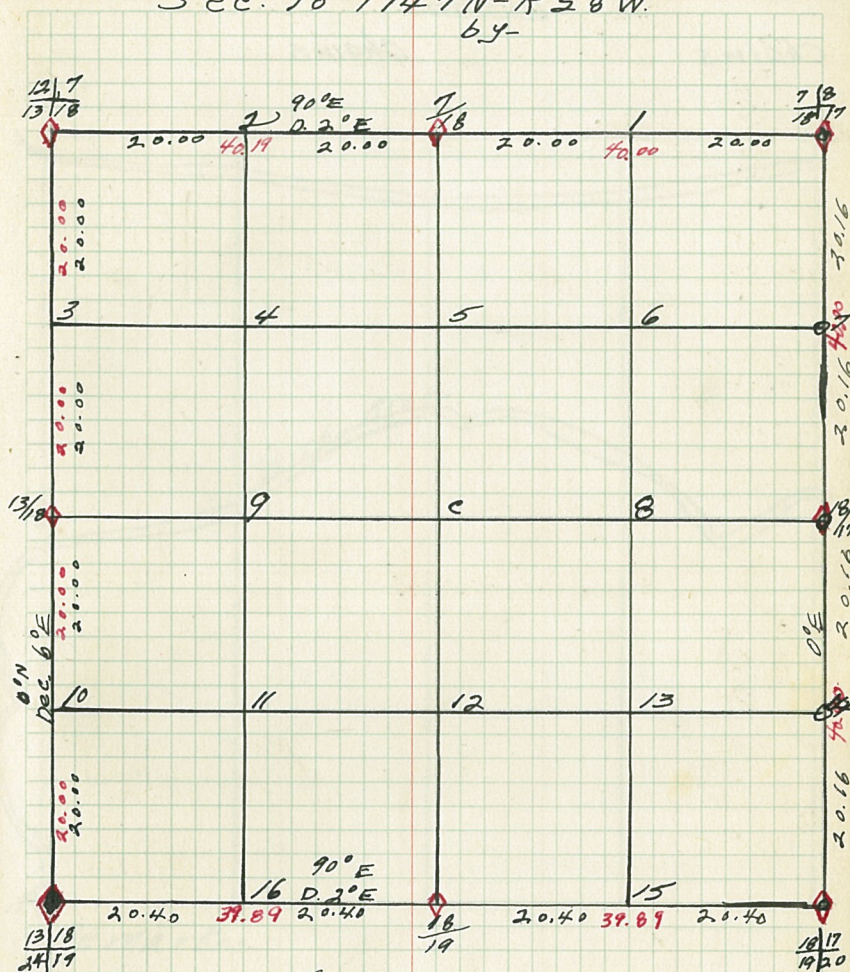
Sec. 18 T147N-R28W.
64-

B.T.'s + W.T.'s (cont.)
 Cor. Spec. D.b.h. Bear. Dist. B.T. W.T.

Notes

chains

chains

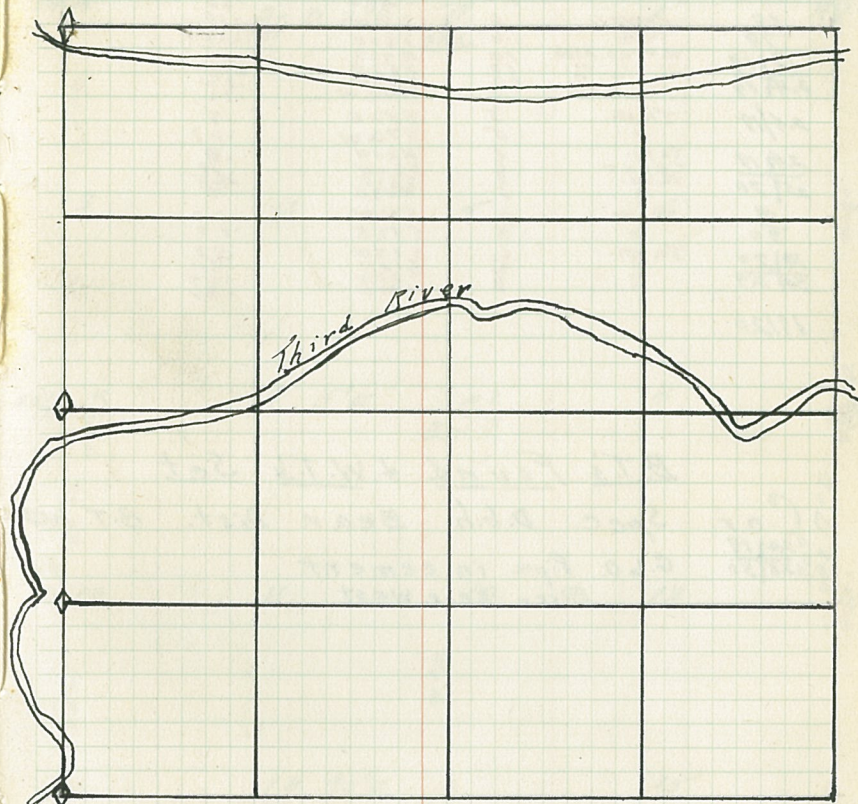
Type & Cultural Map
By-

Remarks:

Notes

chains

chains

By

Remarks:

Notes

chains

chains

54-

Remarks:

22.

Notes

chains

chains

Types & Cultural Map

22.

By-

Remarks:

Original G.L.O. Corners

Cor.	Spec.	D.b.h.	Bear	Dist.
<u>15/14</u>	Tam. stub	8	N7W	.33
<u>22/23</u>	Tam. stub	5	S14E	1.08
<u>15/22</u>	cedar	8	N40E	.19
<u>22/22</u>	"	8	S19W	.26
<u>16/15</u>	"	9	N13E	.29
<u>21/22</u>	cedar	10	S16W	.93
<u>27/22</u>	Tam.	5	S33E	.27
<u>21/22</u>	Poplar	5	N78W	.74 (alive)
<u>21/22</u>	Fine cedar	30	N20E	.80
<u>28/27</u>	"	10	N19W	.17
<u>22/27</u>	Pine	20	S16W	.33
<u>27/27</u>	cedar	10	S4E	.27
<u>22/23</u>	cedar	8	N70W	.16
<u>27/26</u>	"	5	N69E	.38
<u>22/26</u>	TAM	6	S21W	.19
<u>22/23</u>	TAM	4	S11W	.19
<u>22/23</u>	"	3	N13E	.26

B.T.'s Found + W.T.'s Set

Cor.	Spec.	D.b.h.	Bear	Dist.	B.T.	W.T.
<u>16/15</u>	Birch	10"	Blazed lines			W.T.
<u>21/22</u>						

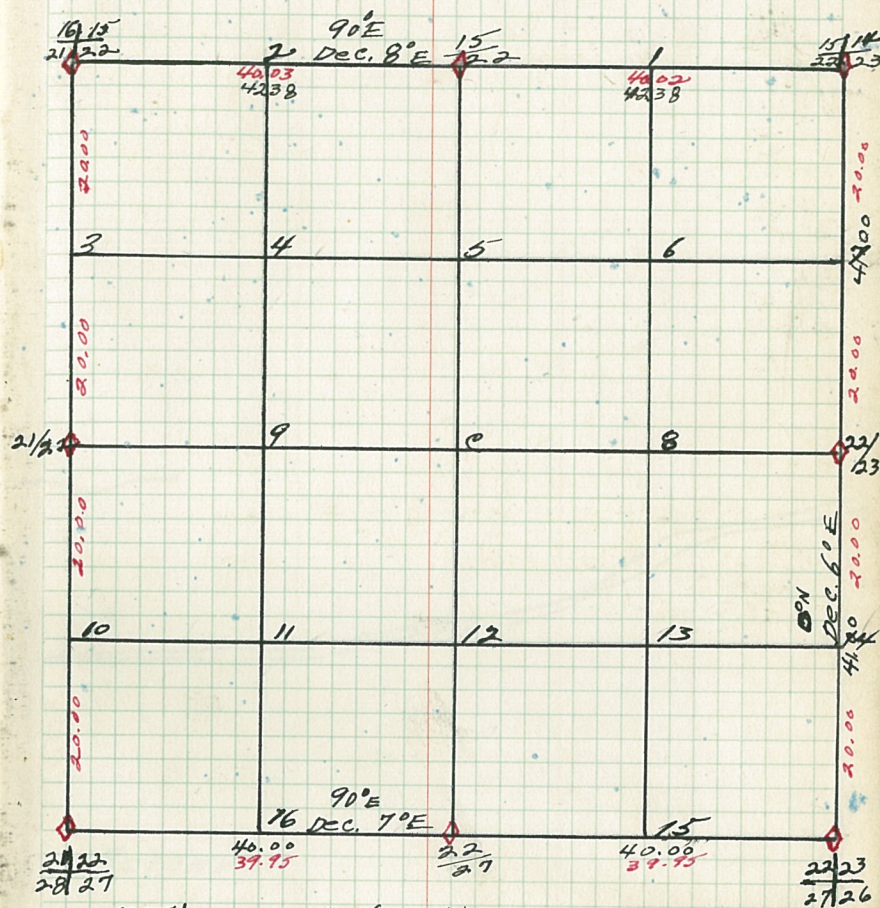
Sec. 22 T147N R26W
by-

B.T.'s + W.T.'s (cont.)

Cor.	Spec.	D.b.h.	Bear	Dist.	B.T.	W.T.
------	-------	--------	------	-------	------	------

23.

Chains

Notes

chains

Types & Cultural Map

23.

B4-

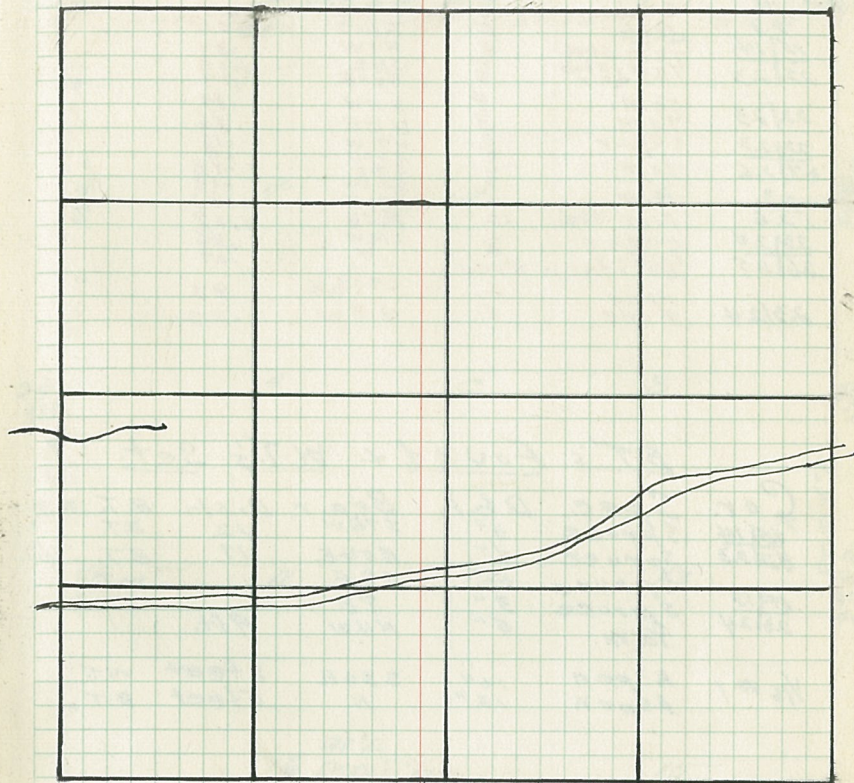

Remarks:

Original Q.L.O. Corners

Cor.	Spec.	D.b.h.	Bear.	Dist.
14/13	Pine stub	8	S 70° E	1.34
23/24	Cedar stub	7	S 79° W	.96
	Aspen	3	N 31° W	2.98
14/23	Cedar	8	S 45° E	.25
15/14	Ash	5	N 60° E	.30
22/23	Tam. stub	8	N 7° W	.33
	Tam. stub	8	S 19° E	1.08
	Cedar	8	N 40° E	.19
22/23	Tam.	4	S 11° W	.19
22/23	Tam.	3	N 13° E	.26
27/26	Cedar	8	N 70° W	.16
	Tam.	5	N 60° E	.38
	"	5	S 4° W	.19
23/24	Tam.	5	S 71° E	.83
26/25	Pine stub	12	N 60° E	1.07
	Cedar	6	S 19° W	.36
	No other trees	4	S 19° W	.27
23/24	Pine	6	S 91 1/2° E	.82
	Pine	5	N 3° W	.22

B.T.'s Found + W.T.'s Set.

Cor.	Spec.	D.b.h.	Bear.	Dist.	B.T.	W.T.
15/14	Spruce	3"	S 76° W	.12	B.T.	
22/23	Spruce	4"	N 54° E	.17	B.T.	
14/13	Spruce	5"	S 8° E		W.T.	
23/24	Spruce	3"	7° E			W.T.
	Tam.	5"	N 4° W	9ft.		
1/6 #1	Aspen	10"	S 30° E	3 feet	W.T.	
	Aspen	12"	N	5 feet	B.T.	

Sec. 23 T147N R28W

by-

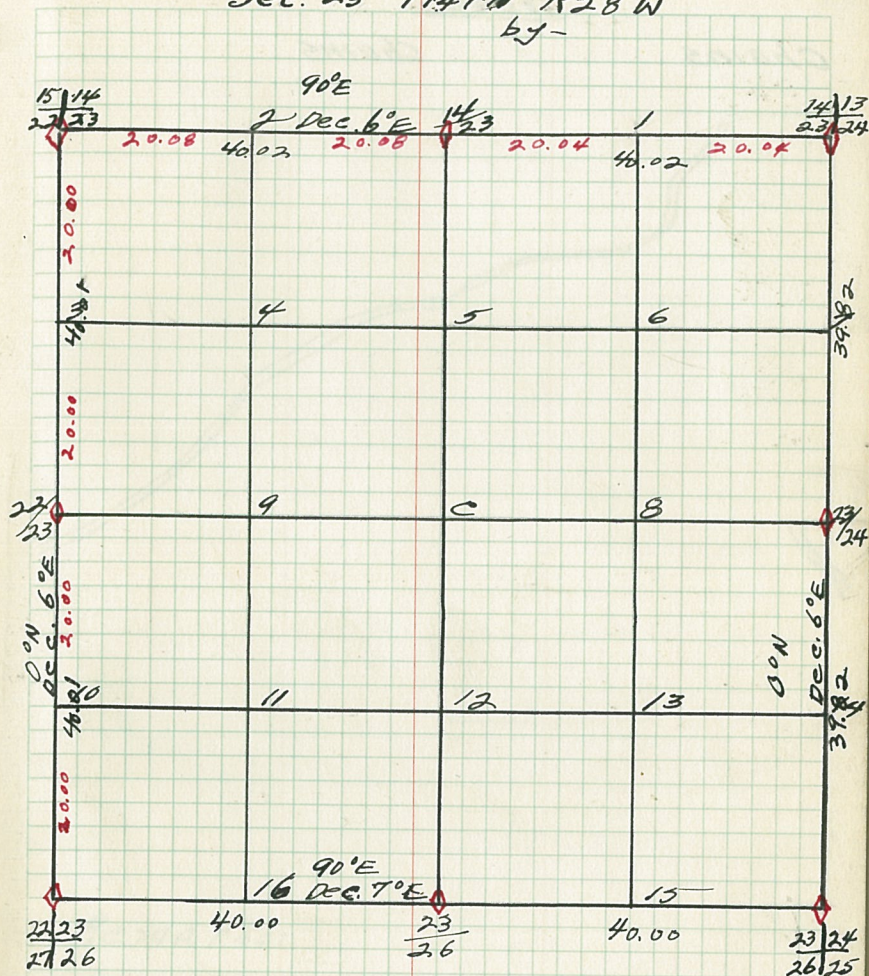
B.T.'s + W.T.'s (cont.)

Cor. Spec. D.b.h. Bear. Dist. B.T. W.T.

28.

Notes

chains

chains

Types & Cultural Map

29.

By-

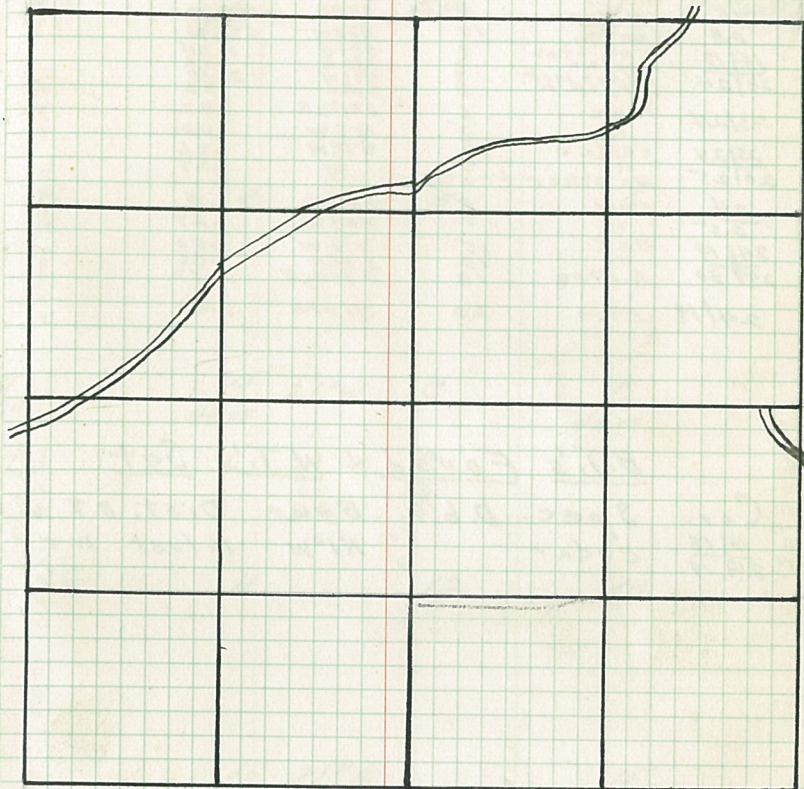

Remarks:

Original G.L.O. Corners

Cor.	Spec.	D.b.h.	Bear.	Dist.
13/18	Tam.	12	S55E	.24
24/19	cedar	12	N86W	.27
13	Tam.	6	S9W	.25
24	N. Pine	6	N38E	.23
13/13	"	10	S90E	.19
23/24	pine stub	8	S90E	.31
23/24	cedar stub	3	S79W	1.34
23/24	poplar	3	N31W	2.08
23/24	Pine	6	S21E	1.38
23/24	"	5	S71 1/2 E	.82
23/24	cedar	6	N3W	.22
26/25	"	4	S19W	.36
24	No other trees		W	.27
25	Tam	5	S43W	.19
24/19	"	5	N23W	.27
25/30	oak	15	N12W	.50
24/19	"	12	S59W	.86
24/19	N. Pine	18	N87 1/2 E	2.32
24/19	ELM	20	North	3.40

B.T.'s Found + W.T.'s Set

Cor.	Spec.	D.b.h.	Bear.	Dist.	B.T.	W.T.
13/18	cedar		N10W	16 feet		W.T.

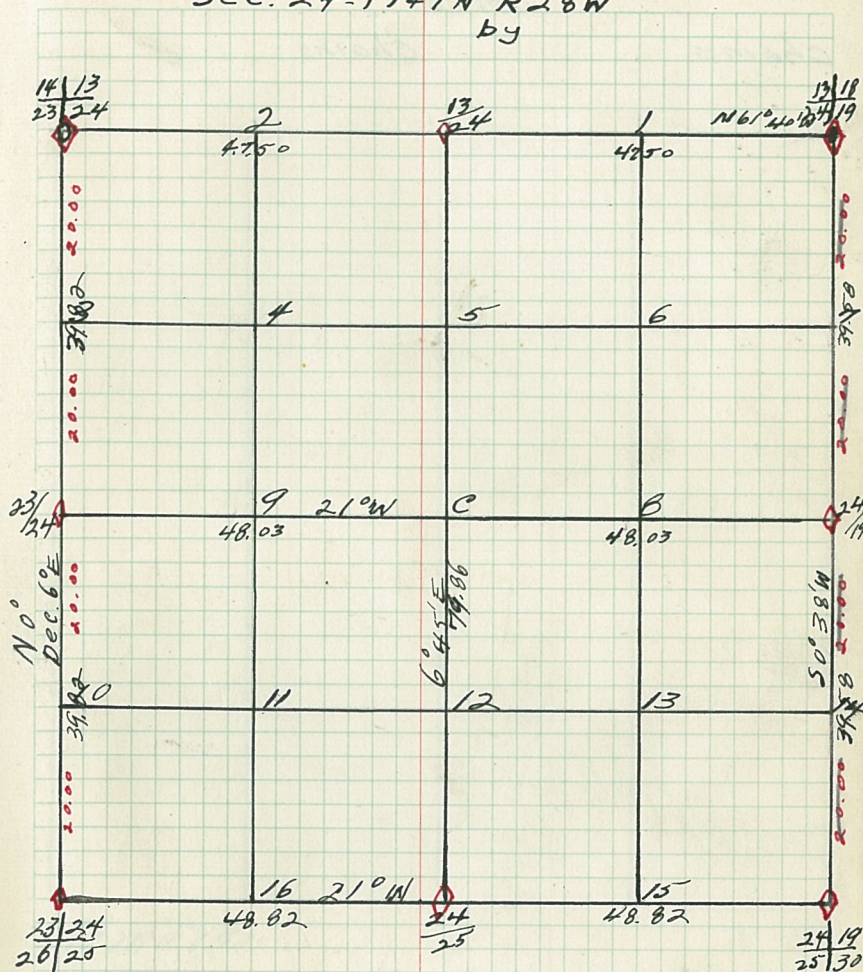
Sec. 24-T147N R28W
byB.T.'s & W.T.'s (cont.)

Cor.	Spec.	D.b.h.	Bear.	Dist.	B.T.	W.T.
------	-------	--------	-------	-------	------	------

Notes

Chains

Chains

Type & Cultural Map

By-

REMARKS:

Original G.L.O. Corners

Cor.	Spec.	D.b.h.	Bear.	Dist.
24/19	Oak	15	N12W	.50
25/30	"	12	S59W	.86
24/25	N. PINE	18	N87½ E	2.32
25/26	TAM.	5	S43W	.19
23/24	"	5	N23W	.27
26/25	Cedar	6	S19W	.36
	No other trees		W	.27
26/25	TAM.	6	S7W	.19
26/25	"	7	N18E	.33
35/36	OAK	6	N10W	2.08
	No other trees			
25/36	TAM.	5	S9E	.14
36/25	"	3	N36W	.27
25/30	No Trees			
30/31	ASH	3	S7W	.9
25/30	ELM.	3	N33E	.70

B.T.'s FOUND & W.T.'s SET

Cor. Spec. D.b.h. Bear. Dist. B.T. W.T.

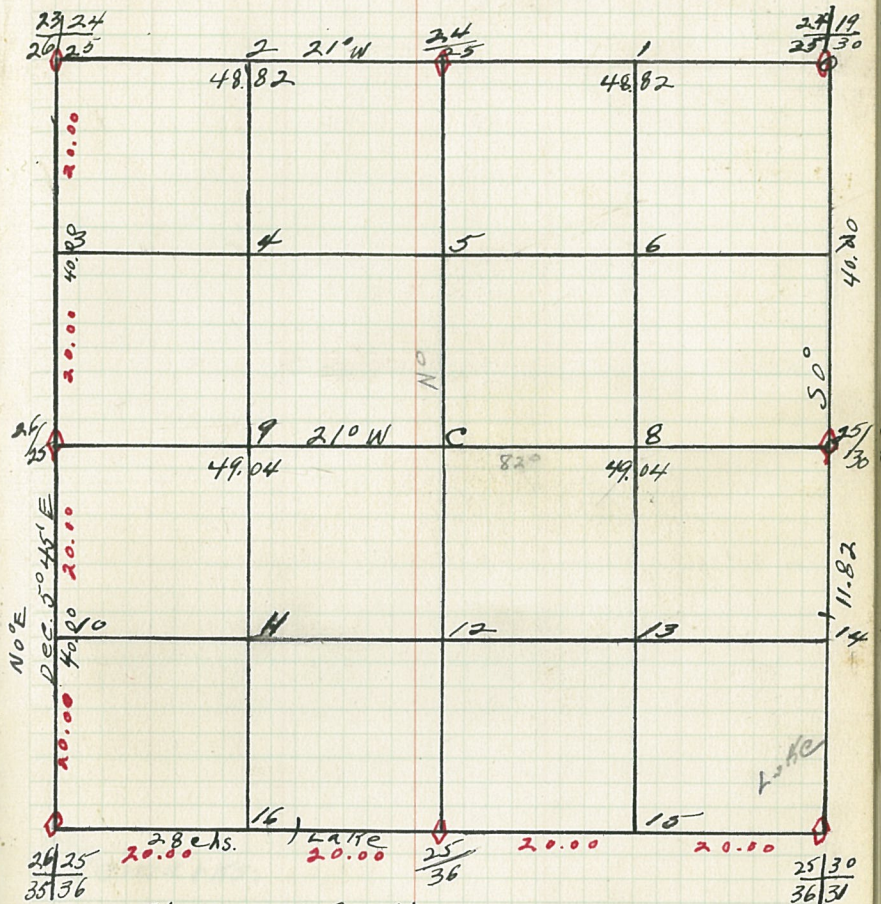
Sec. 25 T147N-R28W
by-

B.T.'s & W.T.'s (cont.)

Cor. Spec. D.b.h. Bear. Dist. B.T. W.T.

26

Notes

Chains

chains

Types & Cultural Map

134-

26.

Remarks:

Original G.L.O. Corners

Cor.	Spec.	D.b.h.	Bear.	Dist.
<u>23</u> / <u>24</u>	cedar	4	S14W	.36
<u>26</u> / <u>25</u>	No other trees		W	.27
<u>23</u> / <u>26</u>	Tam.	5	S71E	.83
	Pine stub	12	N60E	1.07
<u>27</u> / <u>23</u>	cedar		N60E	.16
<u>27</u> / <u>26</u>	Tam.	8	S49E	.78
	Tam. stub	6	S21W	.86
<u>27</u> / <u>26</u>	cedar	5	S70E	1.42
<u>27</u> / <u>26</u>	oak	6	N33W	.38
<u>34</u> / <u>35</u>	Elm	9	N16W	1.85
	No other trees		S60W	
<u>26</u> / <u>35</u>	oak	6	N4W	2.06
	Willow	4	N20W	1.07
<u>26</u> / <u>25</u>	oak	6	N10W	2.08
<u>35</u> / <u>36</u>	No other trees			
<u>26</u> / <u>25</u>	Tam.	6	S7W	.19
	"	7	N18E	.33

B.T.'s Found + W.T.'s Set.

Cor.	Spec.	D.b.h.	Bear.	Dist.	B.T.	W.T.
------	-------	--------	-------	-------	------	------

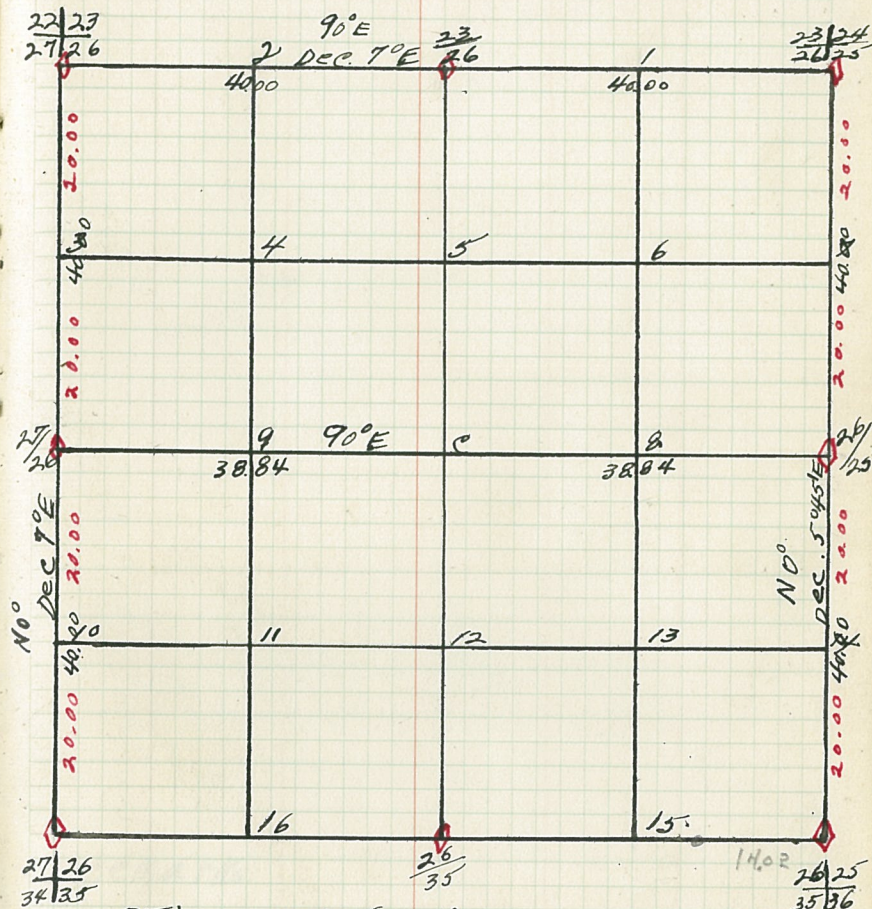
Sec. 26-T147N R28W
by-

B.T.'s + W.T.'s (cont)

Cor.	Spec.	D.b.h.	Bear.	Dist.	B.T.	W.T.
------	-------	--------	-------	-------	------	------

27.

Notes

chains

chains

Types of Cultural Maps
By-

27.

Remarks:

Original G.L.O. Corners

Cor.	Spec.	D.b.h.	Bear.	Dist.
22/23	Cedar	8.6	N70W	.16
27/26	Tam.	6.6	N60E	.19
22/27	Pine	2.0	S21W	.14
27/26	Cedar	10	S16W	.33
21/22			S4E	.27
28/27	Cedar	6	S73W	.19
28/27	"	6	S29E	.33
28/27	Maple	12	S14W	.36
33/34	Redwood	9	S36E	.23
27/26	Ironwood	4	N13W	.18
27/26			N3E	.21
27/26	Oak	6	N16W	.38
27/26	Elm	9	S60W	1.80
34/35	No other trees			
27/26	Tam. stub	6	S70E	.86
27/26	Cedar	5	N33W	.42

B.T.'s Found & W.T.'s Set

Cor.	Spec.	D.b.h.	Bear.	Dist.	B.T. W.T.
------	-------	--------	-------	-------	-----------

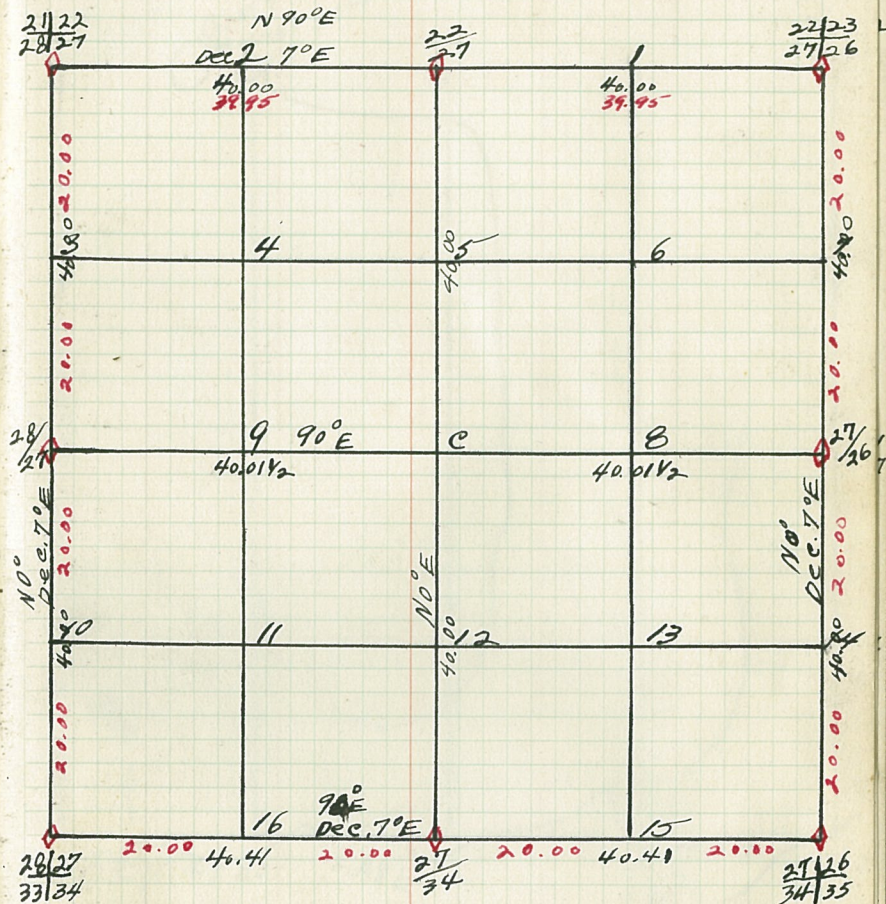
Sec. 27 T44N R28W
by-

B.T.'s & W.T.'s (cont.)
Cor. Spec. D.b.h.

Notes

chains chains

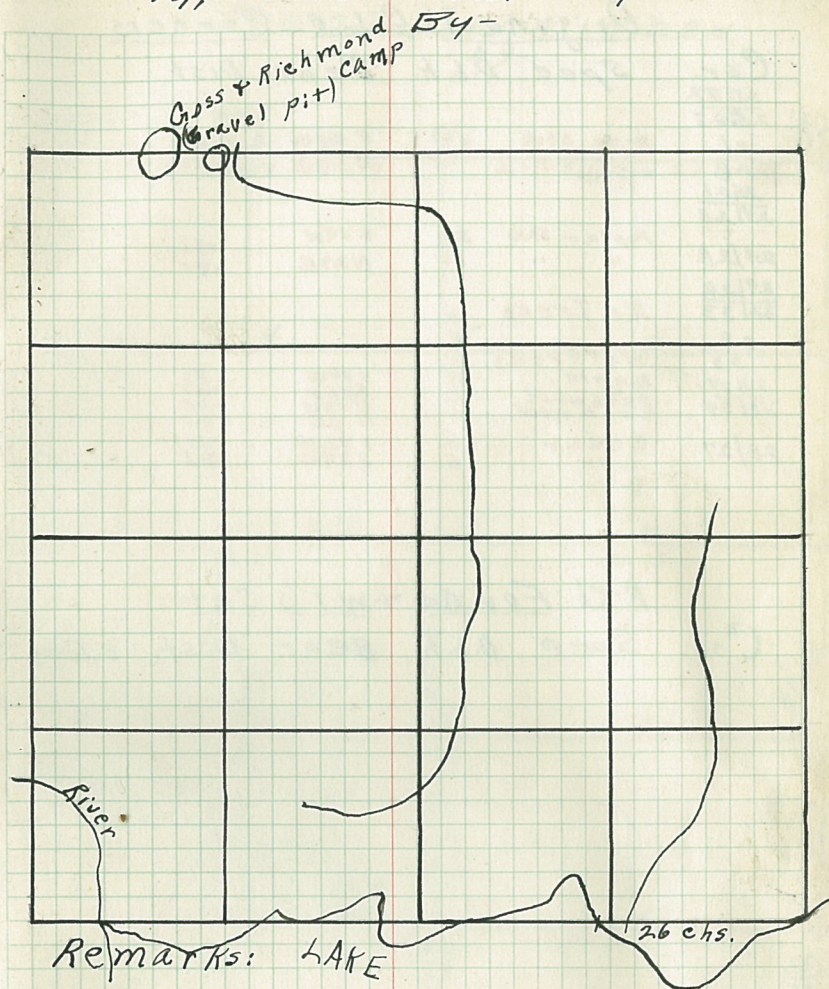

Original Q.L.O. Corners

Cor.	Spec.	D.b.h.	Bear.	Dist.
$\frac{21}{28}$ $\frac{21}{28}$	Pine stub	10	S 46 W	.30
$\frac{28}{28}$ $\frac{20}{21}$ $\frac{29}{28}$	" "	9	N 38 E	.20
$\frac{29}{28}$ $\frac{29}{28}$ $\frac{32}{33}$	Poplar stub	20	S 19 W	.86
	" "	10	N 27 E	.90
$\frac{28}{33}$	No Trees			
$\frac{28}{27}$ $\frac{33}{34}$	Maple	10	S 19 W	.36
	Oak wood	10	S 26 E	.63
	Iron wood	10	N 3 E	.21
$\frac{28}{27}$	Cedar	6	S 73 W	.19
	" "	6	S 29 E	.33

B.T.'s Found + W.T.'s Set

Cor. Spec. D.b.h. Bear. Dist. B.T. W.T.

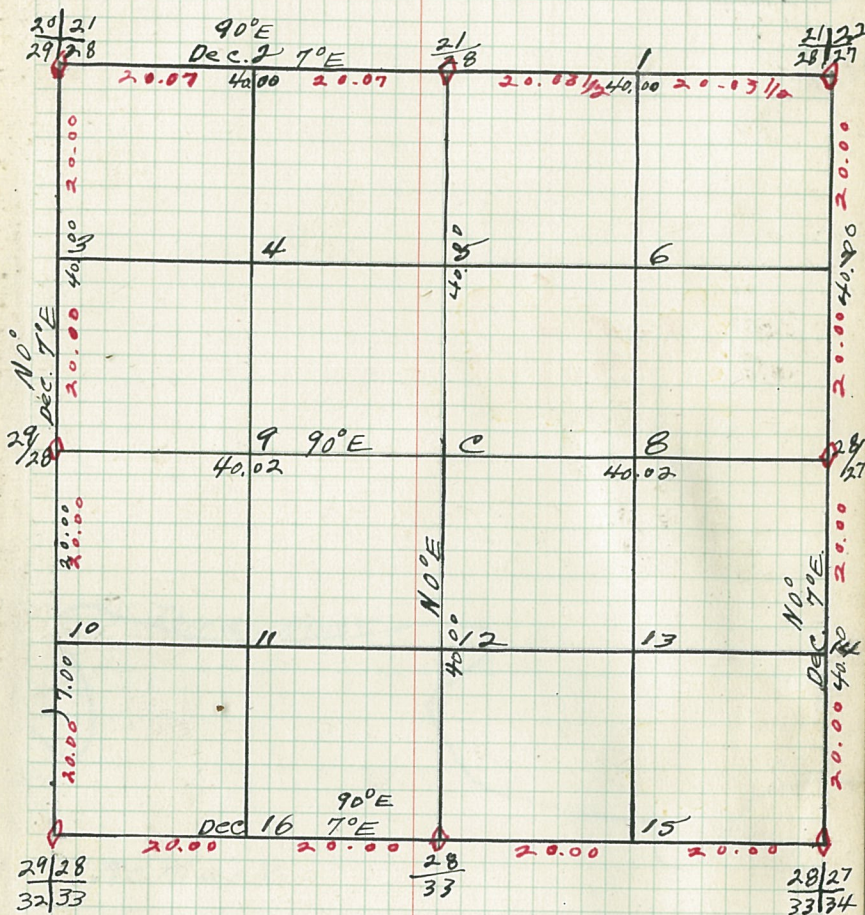
Sec. 28 T147 N R. 28 W
b.j.B.T.'s + W.T.'s (cont.)

Cor. Spec. D.b.h. Bear. Dist. B.T. W.T.

Notes

chains

chains

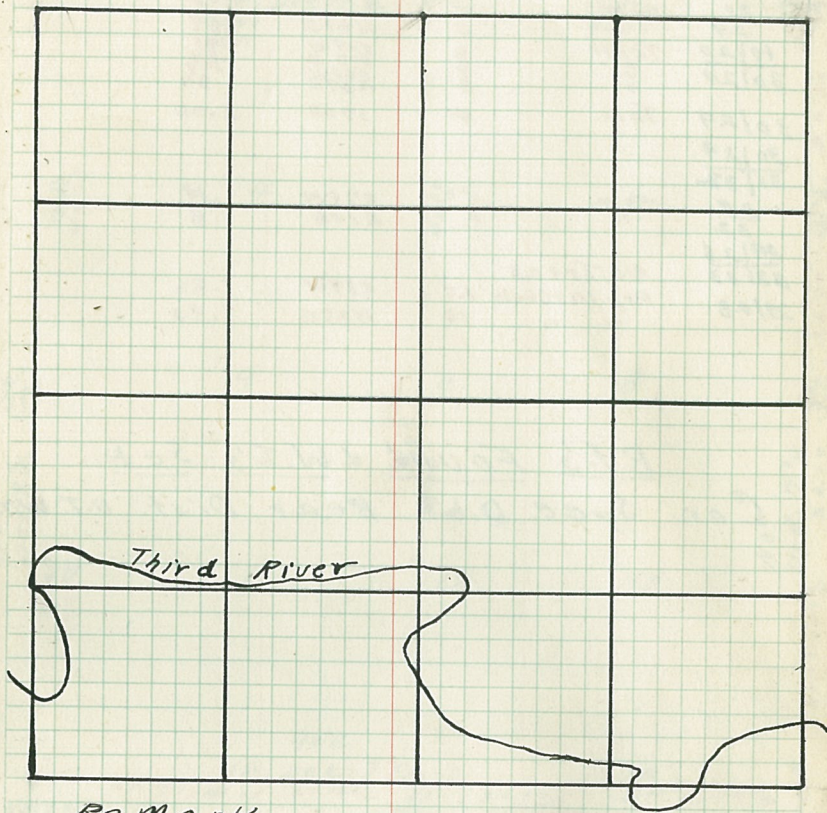
Type & Cultural Map
By-

Remarks:

Original G.L.O. Corners

Cor.	Spec.	D.b.h.	Bear.	Dist.
29/21				
29/28				
20	Tam.	4	S35W	.86
29	"	4	N42E	.87
19/20	Tam.	6	S18W	.93
30/29	"	8	S13E	.84
	"		N26E	.73
	"		N34E	.84
30/29	Tam.	4	S70E	2.06
30/29				
31/32				
29	Tam.	5	S70W	.14
32	"	5	N10E	.8
29/28	No Trees			
32/33	Poplar stub	20	S19W	.86
29/28	" "	10	N27E	.90

B.T.'s FOUND + W.T.'s Set

Cor. Spec. D.b.h. Bear. Dist. B.T. W.T.

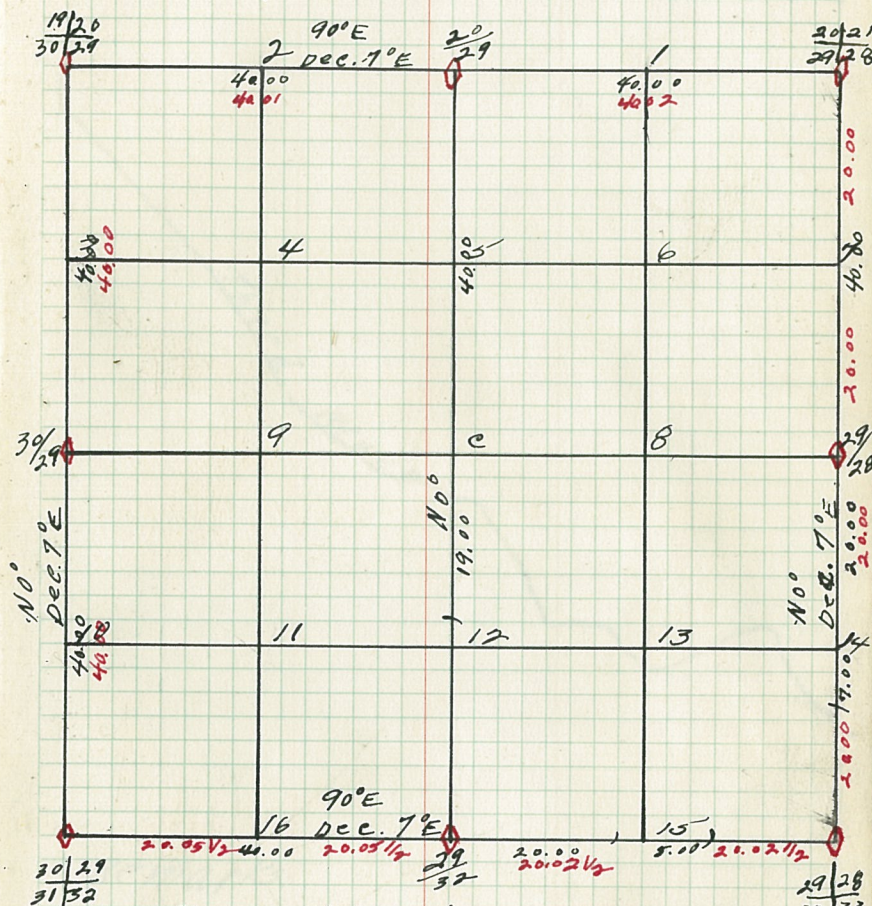
Sec. 29 T147N R28W
by

B.T.'s + W.T.'s (cont)
Cor. Spec. D.b.h. Bear. Dist. B.T. W.T.

30.

Notes

chains

chains

Types & Cultural Map
By

30.

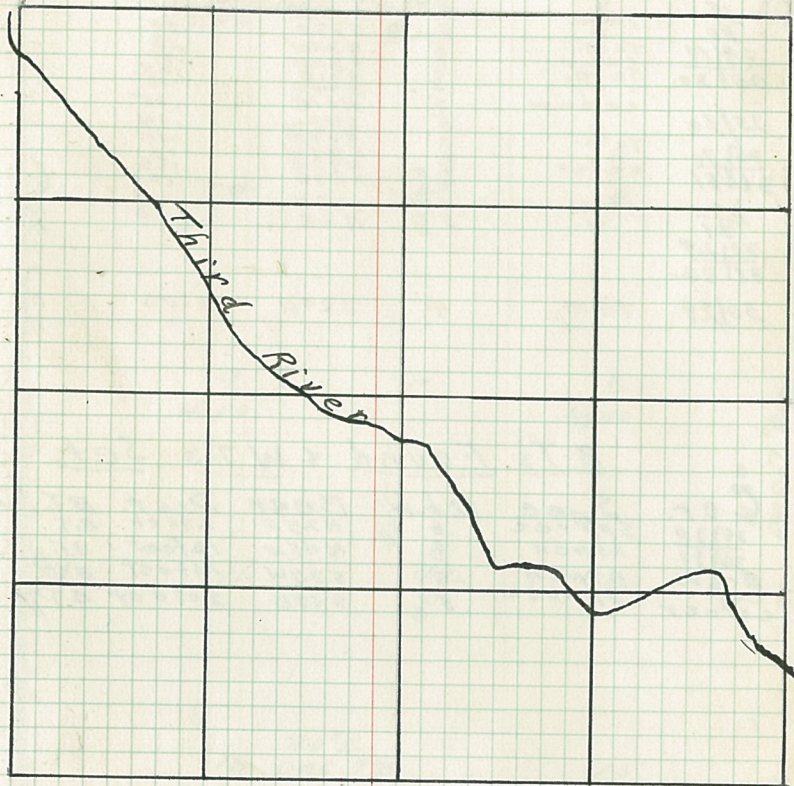

Remarks:

30.

Original G.L.O. Corners

Cor.	Spec.	D.b.h.	Bear.	Dist.
19/20	Tam.	3	S 17 E	.93
30/29	"	3	N 26 W	.84
19/	"	3	N 39 E	.84
30/	Tam.	8	S 16 W	.20
24/19	"	8	S 13 E	.18
25/30	Tam.	8	N 20 W	.18
30/29	Cedar	5	S 80 W	.19
31/32	Tam.	5	S 42 E	.25
25/30	cedar	5	N 6 E	.15
30/29	"	5	S 73 W	.14
31/32	Tam.	5	N 63 W	.16
30/29	cedar	4	S 47 W	.28
31/32	"	4	N 77 E	.21
30/29	Tam.	7	S 33 W	.12
31/32	"	5	N 6 E	.19
30/29	Tam.	4	S 70 E	2.06

B.T.'s Found & W.T.'s Set.

Cor.	Spec.	D.b.h.	Bear.	Dist.	B.T.	W.T.
29/30	Spruce	6	N 25 E	2 feet	B.T.	
30/31	Aspen	8	N 45 W	12 feet	B.T.	
grass cap corner	Aspen	9	S 23 W	14 feet	B.T.	
	Spruce	5	S 15 E	20 feet	B.T.	

30.

Sec 30 T47N R28W.

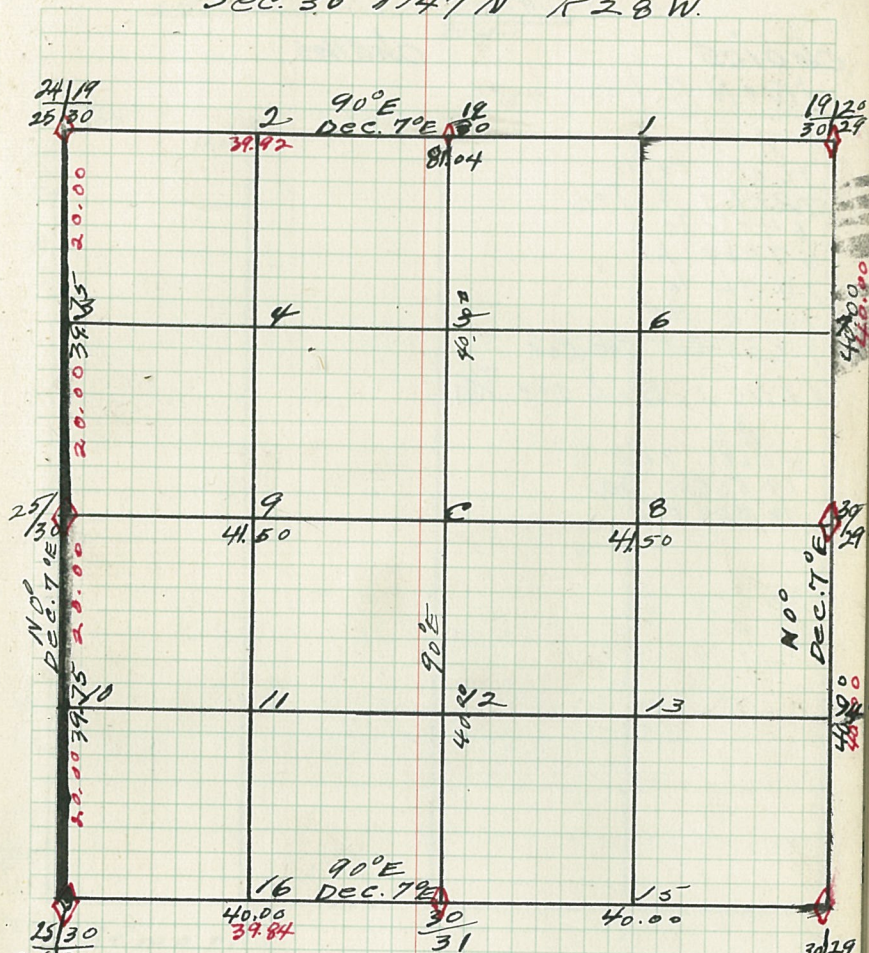

B.T.'s & W.T.'s (cont.)
 Cor. Spec. D.b.h. Bear. Dist. B.T. W.T.

Notes

chains

LINE N Bot sec. 31-36

Ac/1
 16 chs. 10/15
 32 chs Ac/30
 64 chs 15
 67 chs AC
 74 chs 15
 76 chs AC
 79.05 chs. sec. 30

LINE E. Bot sec. 30

AC
 50 chs. 767
 17.50 chs. AC
 18 chs O₂

chains

Types & Cultural Map
B4-

76x	1000			
Ac/15				
AC				
15				
1030				
1015				
101				

Remarks:

Original G.L.O. Corners

Cor.	Spec.	D.b.h.	Bear.	Dist.
$\frac{30}{31}$ $\frac{30}{31}$	Tam.	7	S33W	.12
$\frac{30}{31}$	"	5	N6E	.9
$\frac{25}{30}$ $\frac{36}{31}$	Tam.	5	N63W	.15
	cedar	4	S44W	.88
		4	S83E	.21
$\frac{36}{31}$	Birch	3	N77E	.17
$\frac{36}{31}$ $\frac{1}{6}$	"	3	N67W	.26
$\frac{31}{6}$	Tam.	5	S31E	.87
	"	4	N72W	.93
$\frac{31}{32}$ $\frac{6}{5}$	Tam.	3	S93W	.19
	No other trees		S11E	.38
$\frac{31}{32}$	Tam.	3	S19W	.80

B.T.'s Found & W.T.'s Set

Cor.	Spec.	D.b.h.	Bear.	Dist.	B.T. W.T.
$\frac{36}{31}$ $\frac{1}{6}$	Aspen stub	3	N23W	30	BT
	Aspen	12	S12E	20	BT
	Elm	6	S44W	51	BT
$\frac{25}{30}$ $\frac{36}{31}$	Aspen	9	N66E	31	BT
	Aspen	10	S27W	20	BT
	Spruce	10	S43E	30	BT

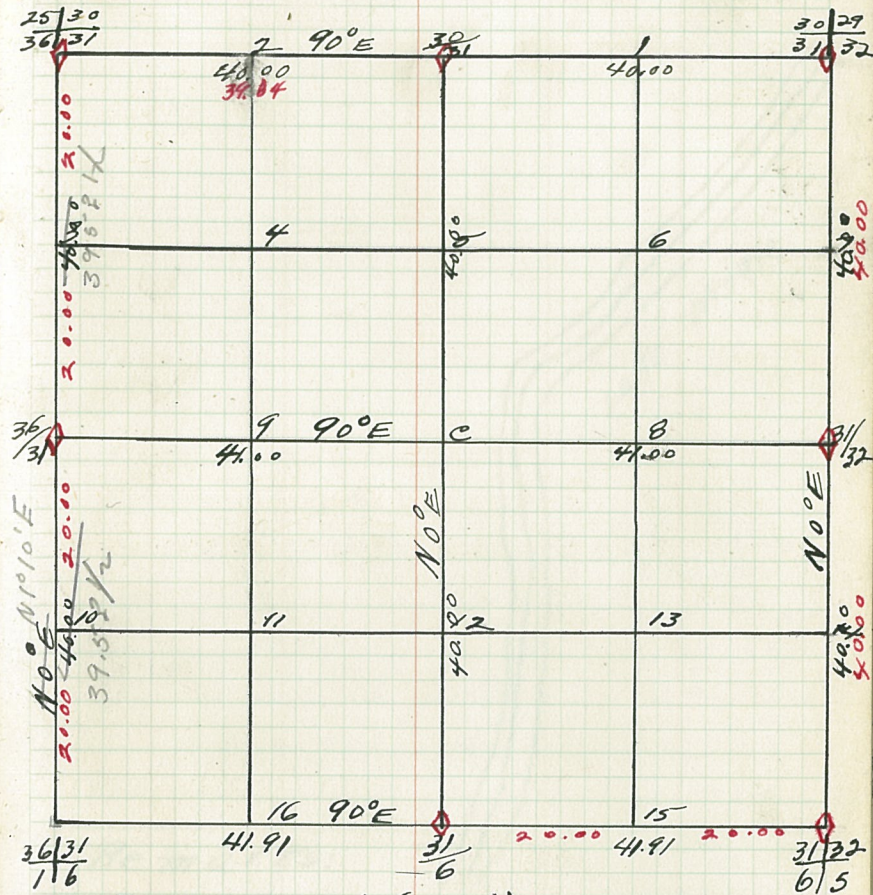
Sec. 31 T147N R28W
by-

B.T.'s & W.T.'s (cont.)

Cor.	Spec.	D.b.h.	Bear.	Dist.	B.T. W.T.
------	-------	--------	-------	-------	-----------

Notes

chains

chains

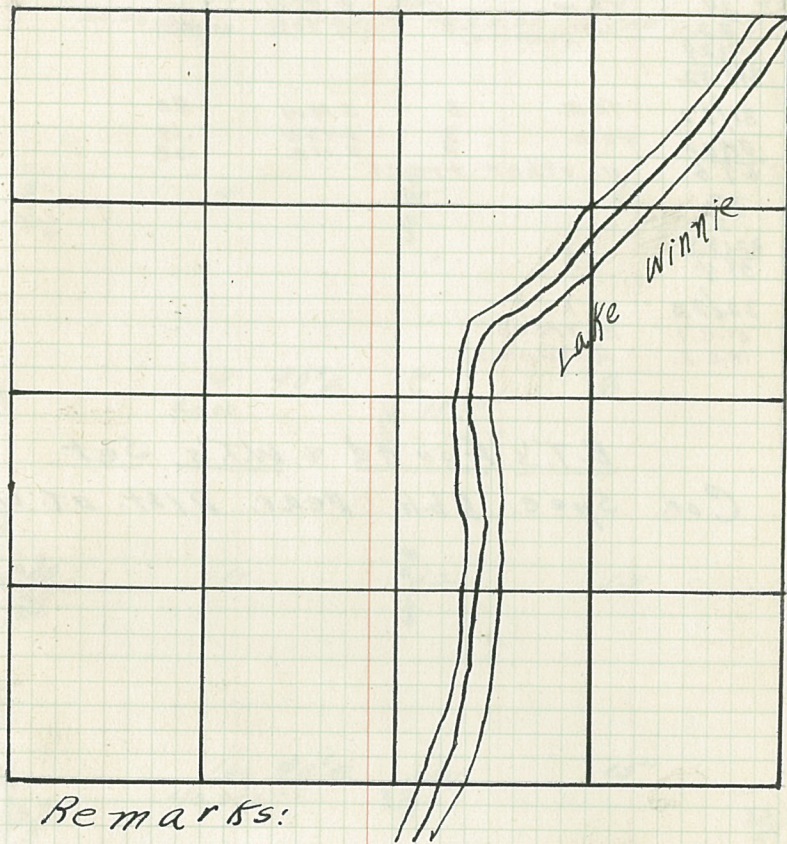
Type & Cultural Map
By-

chains

Notes

chains

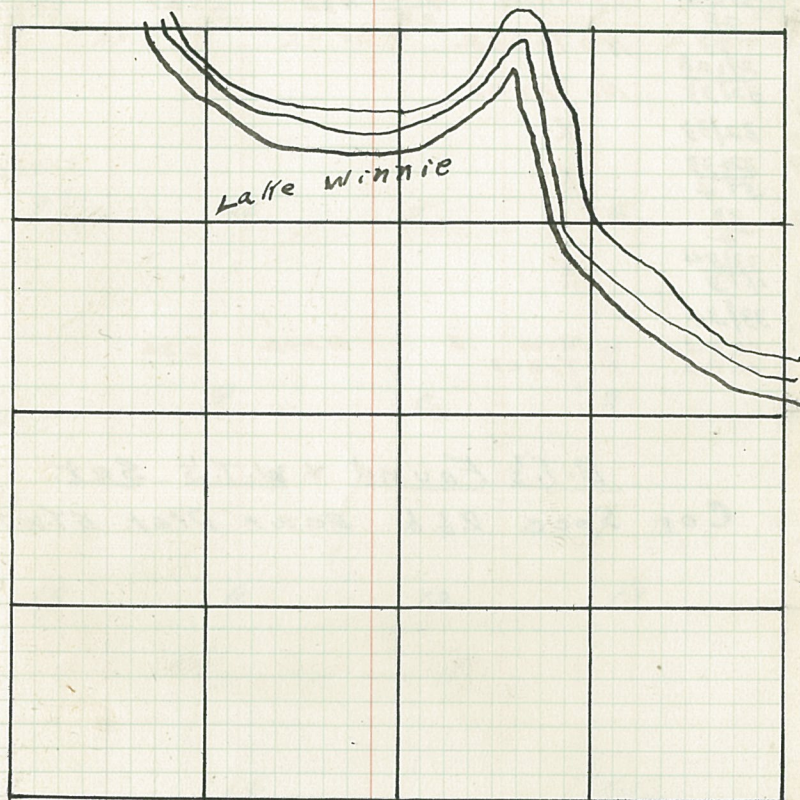
Types a Cultural Map
By

Remarks:

Original G.L.O. Corners

Cor.	Spec.	D.b.h.	Bear.	Dist.
28/27	Maple	18	51° W	.26
33/34	Br's Wood	15	33° E	.27
28	Br on wood	4	13° W	.63
33			N 35	.27
29/28	No Trees			
32/33	No Trees			
32/33	X			
32/33	X			
5/4	X			
33				
4				
33/34	X			
4/3				
33/34				
M.c.1	Willow	3	N 20 E	.36
M.c.2	No Trees			

B.T.'s Found + W.T.'s Set.

Cor.	Spec.	D.b.h.	Bear.	Dist.	B.T./W.T.
------	-------	--------	-------	-------	-----------

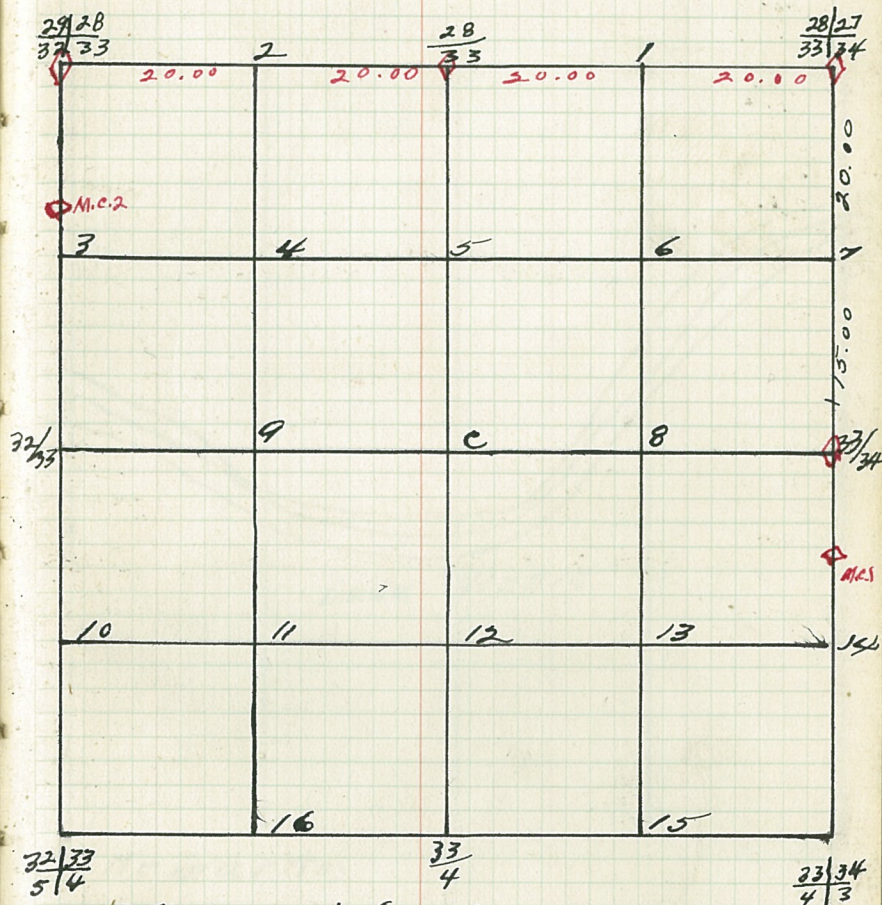
Sec. 33 T147 N R28 W
64-32/33
5/433
433/34
4/3

B.T.'s + W.T.'s (cont.)
Cor. Spec. D.b.h. Bear. Dist. B.T./W.T.

chains

Notes

chains

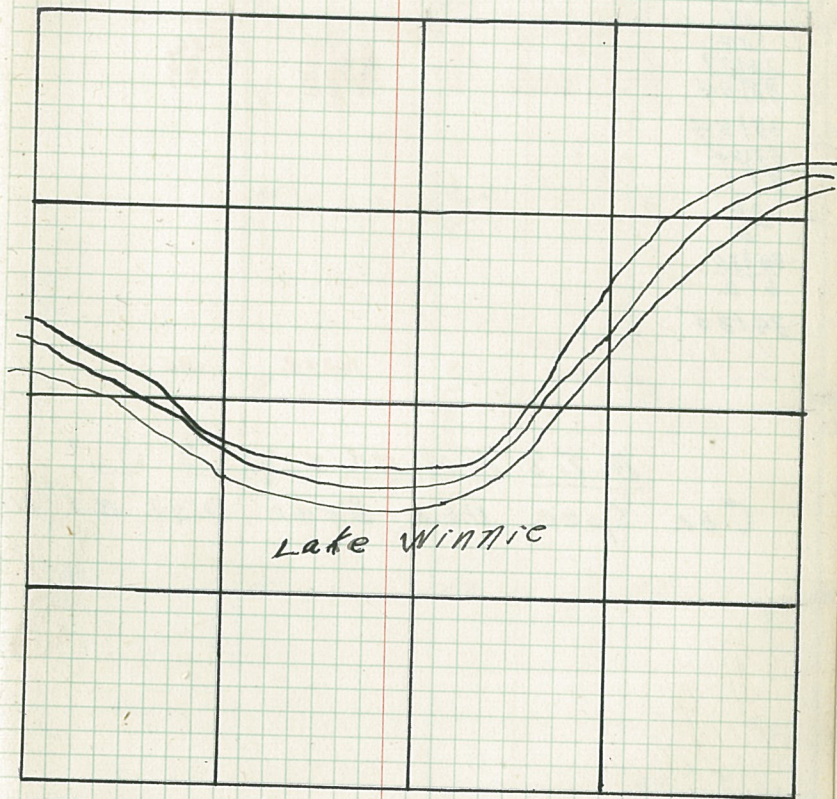
Type 4 Cultural Map
134

Remarks:

34.

Original G.L.O. Corners

Cor.	Spec.	D.b.h.	Bear.	Dist.
$\frac{27}{34}$ $\frac{27}{34}$	Oak E/M other trees	6	N16W 560W	.38 1.85
$\frac{27}{34}$ $\frac{28}{34}$	Maple	8	S19W	.36
$\frac{28}{34}$ $\frac{33}{34}$	Bals wood Iron wood	4	S36E N13W N3E	.27 .63 .21
$\frac{33}{34}$ $\frac{33}{34}$				
$\frac{4}{3}$ $\frac{34}{3}$	X			
$\frac{34}{35}$ $\frac{31}{2}$				
$\frac{34}{35}$ M.C.1	No Trees			
$\frac{34}{35}$ M.C.2	Willow	3	N4E	.36

B.T.'s Found & W.T.'s Set

Cor. Spec. D.b.h. Bear. Dist. B.T. W.T.

Sec. 34 T147N R28W
by

34.

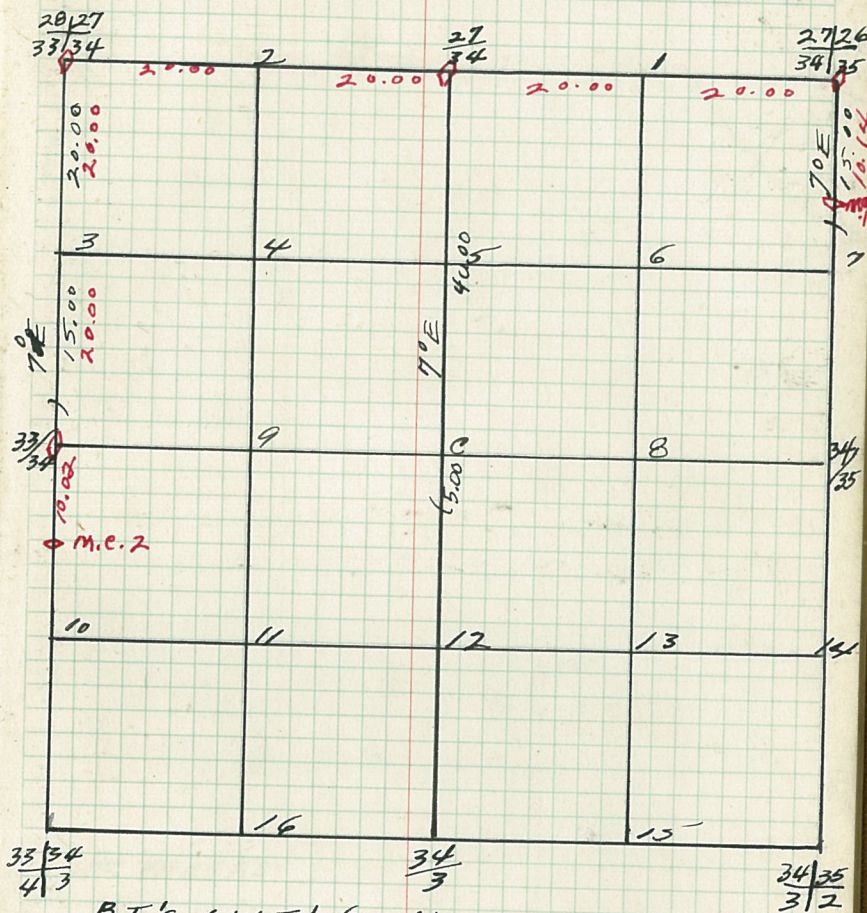

B.T.'s + W.T.'s (cont.)

Cor. Spec. D.b.h. Bear. Dist. B.T. W.T.

35.

Notes

chains

chains

Type & Cultural Map

35

54-

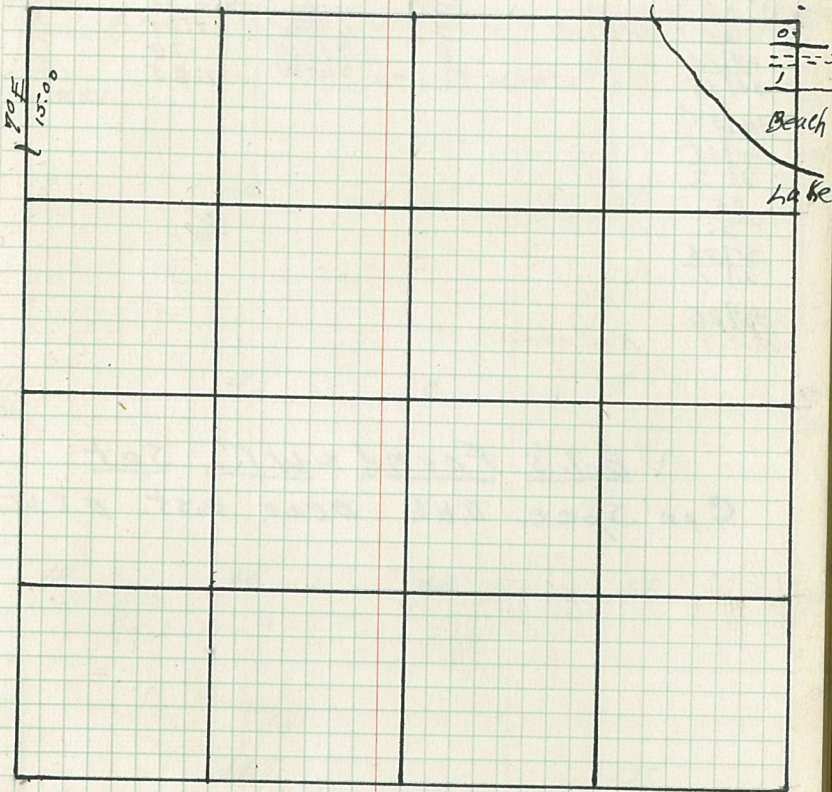

Remarks:

Notes

chains

chains

Type & Cultural Map
54-

0			
==			
1			
Beach			
Lake			

Remarks:

Original G.L.O. Corners

Cor.	Spec.	R.b.h.	Bear.	Dist.
$\frac{25}{70}$				
$\frac{30}{31}$	No Trees			
$\frac{25}{76}$	Tam.	5	S 9 E	.14
$\frac{26}{76}$	"	3	N 36 W	.27
$\frac{25}{25}$	OAK	6	N 10 W	2.08
$\frac{35}{36}$	No other trees			
$\frac{35}{36}$				
$\frac{35}{36}$				
$\frac{21}{1}$				
$\frac{36}{16}$				
$\frac{36}{131}$				
$\frac{36}{16}$				
$\frac{36}{131}$	M.C. 1	W. oak	24	N 87 1/2 E 2.70

B.T.'s Found & W.T.'s Set

Cor. Spec. D.b.h. Bear. Dist. B.T. W.T.

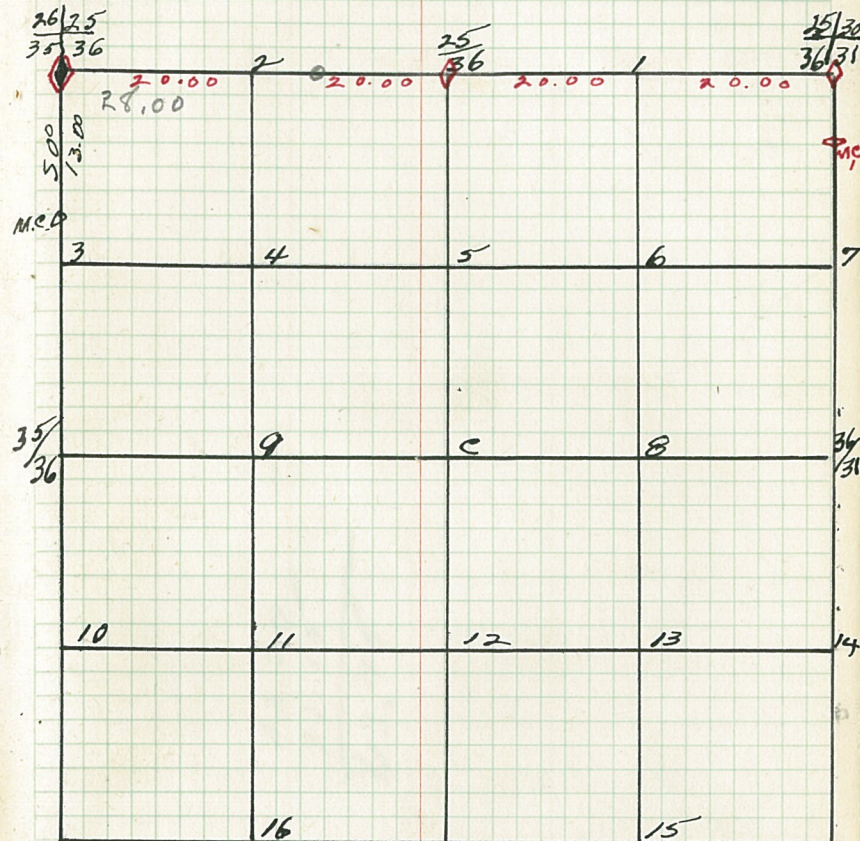
Sec. 36 T147N R28W
by- $\frac{35}{36}$
 $\frac{21}{1}$

$\frac{36}{1}$

B.T.'s & W.T.'s (cont.)
Cor. Spec. D.b.h. Bear. Dist. B.T. W.T.

$\frac{36}{31}$
 $\frac{16}{16}$