

T 143 N R 31 W

T 144 N R 30 W CCC

T 144 N R 31 W NOTES

T 145 N R 30 W 1935

T 145 N R 31 W BY

J.A. GJELHAUG

T 146 N R 30 W

WARRANTY

WARRANTY

FIELD BOOK

1935

#113

TRAVERSE TABLE FOR TRANSIT BOOK.

From 1° to 90° for a distance of 100.

Degrees.	DEGREES.		¼ DEGREE.		½ DEGREE.		¾ DEGREE.		Degrees.
	Lat.	Dep.	Lat.	Dep.	Lat.	Dep.	Lat.	Dep.	
0			100 00	0 44	100 00	0 87	99 09	1 31	80
1	99 98	1 75	99 98	2 18	99 97	2 62	99 95	3 05	88
2	99 94	3 40	99 92	3 93	99 91	4 36	99 88	4 80	87
3	99 86	5 23	99 84	5 67	99 81	6 10	99 79	6 54	86
4	99 76	6 98	99 73	7 41	99 69	7 85	99 66	8 28	85
5	99 62	8 73	99 58	9 15	99 54	9 58	99 50	10 02	84
6	99 45	10 45	99 41	10 89	99 36	11 32	99 31	11 75	83
7	99 25	12 19	99 20	12 62	99 14	13 05	99 09	13 49	82
8	99 03	13 92	98 97	14 35	98 90	14 78	98 84	15 21	81
9	98 77	15 64	98 70	16 07	98 63	16 50	98 56	16 93	80
10	98 48	17 36	98 40	17 79	98 33	18 22	98 25	18 65	79
11	98 16	19 08	98 08	19 51	97 99	19 94	97 90	20 36	78
12	97 81	20 79	97 72	21 22	97 63	21 64	97 53	22 07	77
13	97 44	22 50	97 34	22 92	97 24	23 34	97 13	23 77	76
14	97 03	24 19	96 92	24 62	96 81	25 04	96 70	25 46	75
15	96 59	25 88	96 48	26 30	96 36	26 72	96 25	27 14	74
16	96 13	27 56	96 00	27 98	95 88	28 40	95 76	28 82	73
17	95 63	29 24	95 50	29 65	95 37	29 07	95 24	30 49	72
18	95 11	30 90	94 97	31 32	94 83	31 73	94 69	32 14	71
19	94 55	32 56	94 41	32 97	94 26	33 38	94 12	33 79	70
20	93 97	34 20	93 82	34 61	93 67	35 02	93 51	35 43	69
21	93 36	35 84	93 20	36 24	93 04	36 65	92 88	37 06	68
22	92 72	37 46	92 55	37 86	92 39	38 27	92 22	38 67	67
23	92 05	39 07	91 88	39 47	91 71	39 87	91 53	40 27	66
24	91 35	40 67	91 18	41 07	91 00	41 47	90 81	41 87	65
25	90 63	42 26	90 45	42 66	90 26	43 05	90 07	43 44	64
26	89 88	43 84	89 69	44 23	89 49	44 62	89 30	45 01	63
27	89 10	45 40	88 90	45 79	88 70	46 17	88 50	46 56	62
28	88 29	46 95	88 09	47 33	87 88	47 72	87 67	48 10	61
29	87 46	48 48	87 25	48 66	87 04	49 24	86 82	49 62	60
30	86 60	50 00	86 38	50 38	86 16	50 75	85 94	51 13	59
31	85 72	51 50	85 49	51 88	85 26	52 25	85 04	52 62	58
32	84 80	52 99	84 57	53 36	84 34	53 73	84 10	54 10	57
33	83 87	54 46	83 63	54 83	83 39	55 19	83 15	55 56	56
34	82 90	55 92	82 66	56 28	82 41	56 64	82 16	57 00	55
35	81 92	57 36	81 66	57 71	81 41	58 07	81 16	58 42	54
36	80 90	58 78	80 64	59 13	80 39	59 48	80 13	59 83	53
37	79 86	60 18	79 60	60 53	79 34	60 88	79 07	61 92	52
38	78 80	61 57	78 53	61 91	78 23	62 25	77 99	62 59	51
39	77 71	62 93	77 44	63 27	77 16	63 61	76 88	63 94	50
40	76 60	64 28	76 32	64 61	76 04	64 94	75 76	65 28	49
41	75 47	65 61	75 18	65 93	74 90	66 26	74 61	66 59	48
42	74 31	66 91	74 02	67 24	73 73	67 56	73 43	67 86	47
43	73 14	68 20	72 84	68 52	72 54	68 84	72 24	69 15	46
44	71 93	69 47	71 63	69 78	71 33	70 09	71 02	70 40	45
45	70 71	70 71							
Degrees.	Dep.	Lat.	Dep.	Lat.	Dep.	Lat.	Dep.	Lat.	Degrees.
DEGREES.		¼ DEGREE.		½ DEGREE.		¾ DEGREE.			

Published by the A. LITZ CO., San Francisco, Cal.

Lim
Field Book
No. 3
Camp F-12

TABLE OF STADIA REDUCTIONS.—Continued.

Min.	24°		25°		26°		27°		28°		29°		30°	
	Hor. Dist.	Diff. Elev.	Hor. Dist.	Diff. Elev.	Hor. Dist.	Diff. Elev.	Hor. Dist.	Diff. Elev.	Hor. Dist.	Diff. Elev.	Hor. Dist.	Diff. Elev.	Hor. Dist.	Diff. Elev.
0	83.46	37.16	83.14	38.20	82.80	39.40	82.46	40.45	82.09	41.45	81.70	42.40	81.30	43.30
2	83.41	37.20	82.99	38.24	82.64	39.44	82.30	40.49	81.91	41.49	81.52	42.43	81.12	43.33
4	83.37	37.23	82.95	38.33	82.60	39.47	82.25	40.52	81.86	41.52	81.47	42.46	81.07	43.36
6	83.33	37.27	82.91	38.41	82.55	39.51	82.20	40.55	81.81	41.55	81.42	42.49	81.02	43.39
8	83.28	37.31	82.86	38.45	82.50	39.54	82.15	40.59	81.76	41.59	81.37	42.52	80.97	43.42
10	83.24	37.35	82.82	38.49	82.45	39.58	82.10	40.62	81.71	41.61	81.32	42.55	80.92	43.45
12	83.20	37.39	82.78	38.53	82.40	39.61	82.05	40.65	81.66	41.65	81.27	42.59	80.87	43.47
14	83.15	37.43	82.73	38.56	82.35	39.65	82.00	40.69	81.61	41.69	81.22	42.62	80.82	43.50
16	83.11	37.47	82.69	38.60	82.31	39.69	81.96	40.72	81.57	41.71	81.17	42.65	80.77	43.53
18	83.07	37.51	82.64	38.64	82.26	39.72	81.91	40.75	81.52	41.74	81.12	42.69	80.72	43.56
20	83.02	37.54	82.60	38.67	82.22	39.75	81.87	40.79	81.48	41.77	81.08	42.71	80.68	43.59
22	82.98	37.58	82.55	38.71	82.17	39.79	81.82	40.82	81.43	41.81	81.03	42.74	80.63	43.62
24	82.93	37.62	82.51	38.75	82.13	39.83	81.78	40.85	81.38	41.84	80.98	42.77	80.58	43.65
26	82.89	37.66	82.46	38.78	82.08	39.86	81.73	40.89	81.33	41.87	80.93	42.80	80.53	43.67
28	82.85	37.70	82.42	38.82	82.04	39.90	81.69	40.92	81.28	41.90	80.88	42.83	80.48	43.70
30	82.80	37.74	82.37	38.86	82.00	39.93	81.64	40.96	81.23	41.93	80.83	42.86	80.43	43.73
32	82.76	37.77	82.33	38.89	81.95	39.97	81.59	40.99	81.18	41.97	80.78	42.89	80.38	43.76
34	82.72	37.81	82.29	38.93	81.91	40.00	81.54	41.02	81.13	42.00	80.73	42.92	80.33	43.79
36	82.67	37.85	82.24	38.97	81.86	40.04	81.49	41.06	81.08	42.03	80.68	42.95	80.28	43.82
38	82.63	37.89	82.20	39.00	81.82	40.07	81.44	41.10	81.03	42.06	80.63	42.98	80.23	43.85
40	82.58	37.93	82.15	39.04	81.77	40.11	81.39	41.14	80.98	42.09	80.58	43.01	80.18	43.87
42	82.54	37.96	82.11	39.08	81.73	40.14	81.34	41.16	80.94	42.12	80.54	43.04	80.14	43.90
44	82.49	38.00	82.07	39.11	81.68	40.18	81.29	41.19	80.89	42.15	80.49	43.07	80.09	43.93
46	82.45	38.04	82.03	39.15	81.64	40.21	81.24	41.22	80.84	42.19	80.44	43.10	80.04	43.96
48	82.40	38.08	81.99	39.19	81.59	40.25	81.19	41.25	80.79	42.22	80.39	43.13	79.99	43.99
50	82.36	38.11	81.95	39.22	81.55	40.28	81.14	41.29	80.74	42.25	80.34	43.16	79.94	44.01
52	82.32	38.15	81.91	39.26	81.51	40.31	81.09	41.32	80.69	42.28	80.29	43.18	79.89	44.04
54	82.27	38.19	81.87	39.29	81.46	40.35	81.04	41.35	80.64	42.31	80.24	43.21	79.84	44.07
56	82.23	38.23	81.83	39.33	81.42	40.38	80.99	41.38	80.59	42.34	80.19	43.24	79.79	44.10
58	82.18	38.27	81.79	39.37	81.37	40.42	80.94	41.41	80.54	42.37	80.14	43.27	79.74	44.13
60	82.14	38.30	81.75	39.40	81.33	40.45	80.89	41.45	80.49	42.40	80.09	43.30	79.69	44.15
c= 75...	68	31	68	32	67	33	66	35	66	36	65	37	65	38
c=115...	1.06	48	1.04	50	1.03	51	1.02	53	1.01	55	1.00	57	0.99	58
c=190...	1.73	79	1.72	82	1.70	85	1.69	88	1.67	91	1.65	94	1.64	95

Published by the A. Lutz Co., San Francisco, Cal.

INDEX

T.145N.R.31W.

T.145N.R.30W.

Sec.	Page	Sec.	Page	Sec.	Page	Sec.	Page
10	43			20	1-2		
15	46			32	3-4		
15	53			12	57		

T.144N.R.31W.

T.144N.R.30W.

24	5-6	6	7-8
13	11-12	10	9-10
12	13-14	5	33-34
11	15-16	16	50
14	17-18		51
			52 to

Copied into Office Book

T.146N.R.30W

T.143N.R.31W

34	19-20	14	35-36
27	21-22	11	37-38
28	23-24	23	39-40
29	25-26	26	41-42
33	27-28		
21	29-30		
22	31-32		

Va. used 7°

at-3-1/16 cor MKd

Aspen 14" N 53° E 48 1/4

at-9-GLO 1/4 cor

Br. Cap. Ir. Pipe 2" x 6"

Post V.P. in 16" S. 49° E 22

" " 10" N. 69° 45' W. 48 3/4

at-E. Sec. Cor-GLO

Br. Cement 6" x 6"

3029

31132

W Oak 3" N 77° W 7

Aspen 12" N 11 1/4° E 36 1/4

W Oak 5" S 76° E 15 1/2

N Oak 4" S 25 1/2° W 31 1/2

at-10-1/16 cor MKd

Aspen 6" N 35° E 11 1/4

at-2-GLO 1/4 cor

Br. Pipe 1" x 12"

529

14532

W Pine 10" S 84 1/2° E 33

old Br.

W Oak 10" N 42° E 16

Post in ↑

at-15-1/16 cor MKd

Birch 4" N 30 1/2° W 27

at-16-1/16 cor MKd

Basswood N 15° E 15 1/4

at-8-1/16 cor MKd

Maple 6" S 56° E 14

at-5-1/16 cor MKd

Ash 6" N 34° E 15 1/4

at-C-1/49 Center MKd

Maple 20" N 64° E 10

at-12-1/16 cor MKd

W Oak 8" S 42° E 17

at-9-1/16 cor MKd

Twin Map 7.5" S 55° E 12 1/4

By J. A. Gilman.

50° E

Sec. 29-T145N. R. 30W.

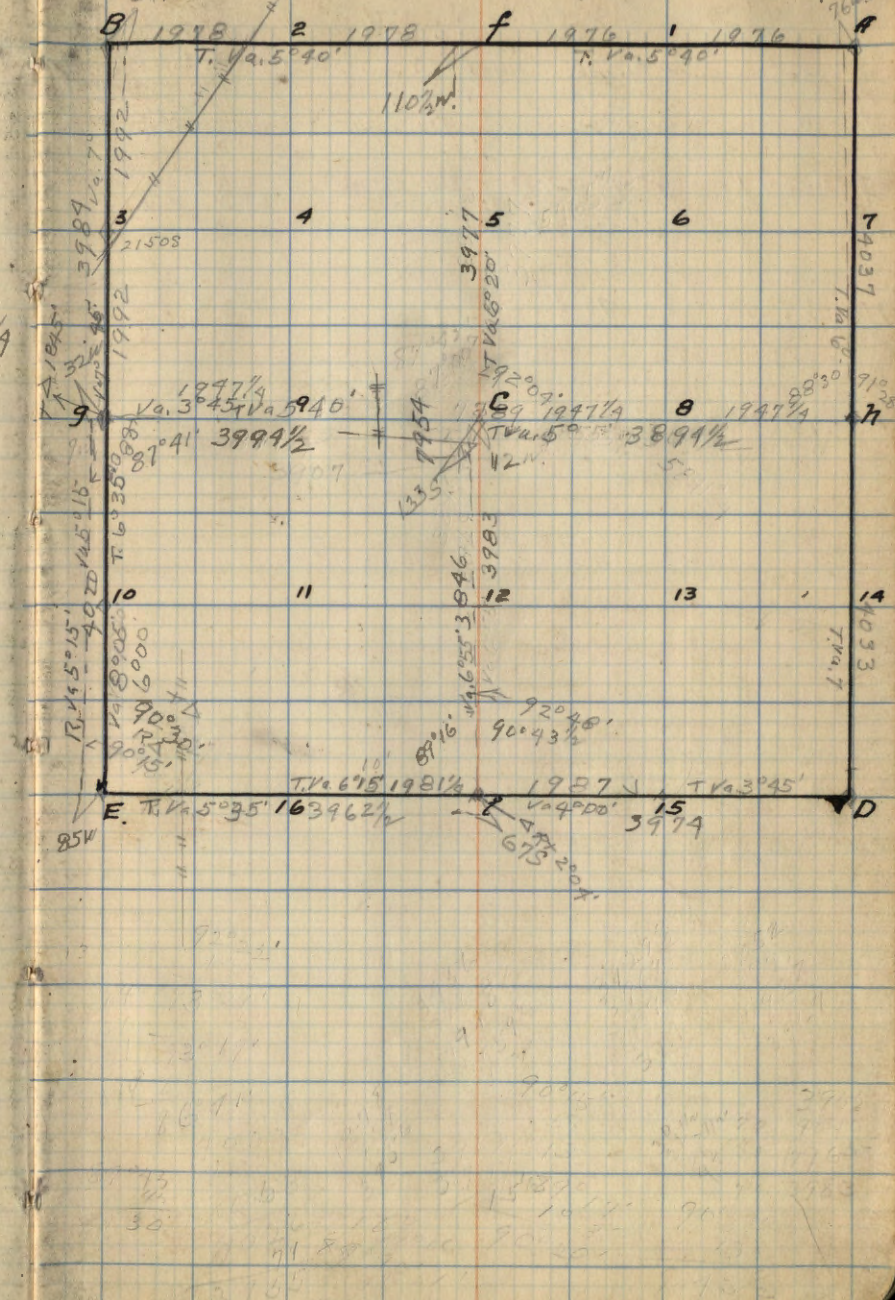

Type Map.

Sec. 29-T145 R30

B
AD-9C
EXP

Mb-C

Mb-C

Mb-C

MC

AD-A

M-Fw 9D-2-a

AD-B

open line

MC

M

~~AD-9C~~ MC-b | Mb | MC | MC | M | M | AD | M | MC

MC-b

Mb

9C-MC

MC

M

MC

AB

MC

AD

AD-b | AB | MC | M | AB | MC | AB | MC | MC | MC | D

AD-b

AB

E

MC | M

AB | MC

AB | MC

MC | MC

MC | D

Corner Notes

Cor. spec.	Dia.	Bearing	Dist.	Remarks.
9 Aspen	6"	N. 8° E.	123 1/2	
"	6"	N. 50° W.	30	→ Poster on BT.
3 R. Oak	9"	S. 38° E.	19	Set. Oak Post.
E. Aspen	12"	N. 65 1/2° W.	122 3/4	
"	12"	N. 54° E.	173 1/2	
10 W. Oak	12"	N. 60° E.	1/4	7/27/34
i Dead W. Pine	30"	N. 54° W.	35 3/4	7/31/34
W. Birch	10"	N. 15 1/2° E.	95 1/2	Old gov. BT.
Aspen	6"	N. 77 1/4° W.	36 1/4	corner established
Aspen	3 1/2"	N. 31° W.	7 3/4	from Original Poster

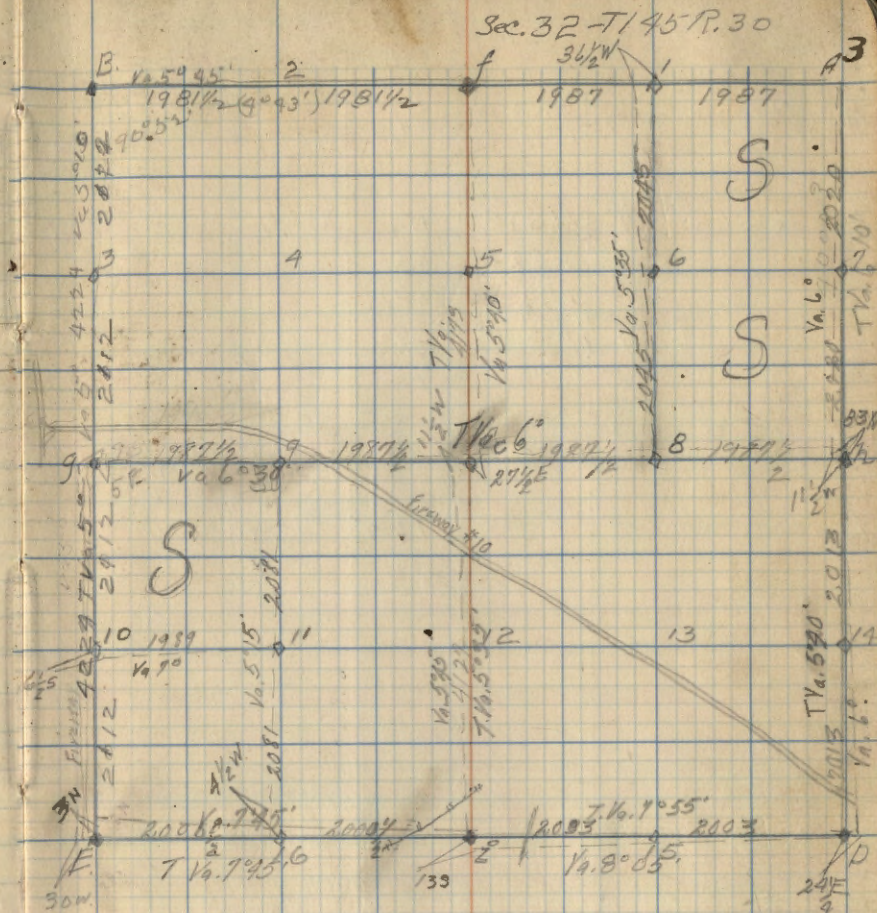

Corner Notes.

Cor.	Spec.	Dia.	Bearing	Dist.	Remarks.
N.	N. Pine	12"	S 38° W	71	G.L.O. Br. Cap. Iron 1" x 12" high
"	"	12"	S 19° E	98 1/2	
D	R. Oak	9"	N. 54° E	54	G.L.O. Cement 6" x 6"
"	"	10"	S 24° E	35 1/2	
"	"	8"	S 74 1/2° W	38 1/4	
	Aspen	14"	N. 5° W	139	
14	R. Oak	9"	S 89° E	11 1/4	Mkd. Br. 8/3/34 J. R. G.
2	Recorded in Sec. 25				
C.	N. Pine	18"	S 48 1/2° E	109 1/2	G.L.O. Br. Cap. Iron 1" x 8"
12	W. Pine	14"	S 5° W	11 1/4	Mkd. 8/7/34
9	J. Pine	3"	S 79° E	39	G.L.O. Br. Cap. ^{W.L.O.} on Pipe 1" x 5" 8/8/34
9	N. Pine	14"	N 114° 5' W	271	G.L.O. Br. Cap. Iron
	J. Pine stump	18"	S 62° W	115 1/2	1" x 4" high
5	J. Pine	3"	S 20° 15' E	46 1/2	G.L.O. Br. Cap. Iron
	J. Pine	4"	S 39° 30' W	43 1/2	1" x 2" high (Bent)
f	N. Pine st.	20"	N. 47° E	25	G.L.O. Iron Br. 1" x 6"
"	"	20"	S 3° W	38	Orig. Gov. Br. 1"
A.	Sec. Cor. N. Br. T.S. Br. Iron Pipe 2" x 8"				
7	Set Cedar Post				
1	Tam.	6"	S 62° E	13	Mkd. Tam. Br. 8/9/34
6	Tam.	3"	N. 86° W	5	Mkd. Tam. Br.
4	J. Pine	4"	N 75° E	26 1/4	G.L.O. Br. Iron 1" x 6" NW 1/4
11	N. Pine	20"	S 42° W	1.83	G.L.O. SW 1/16 8/10/34
"	"	20"	S 35 1/2° E	90 3/4	
10	Birch	3"	N 75° E	13 3/4	G.L.O. Br. Iron 1" x 8" S 1/16 No G.L.O. Br. T.S.
13	N. Pine	10"	S 5° E	3 1/2	Mkd. 8/13/34

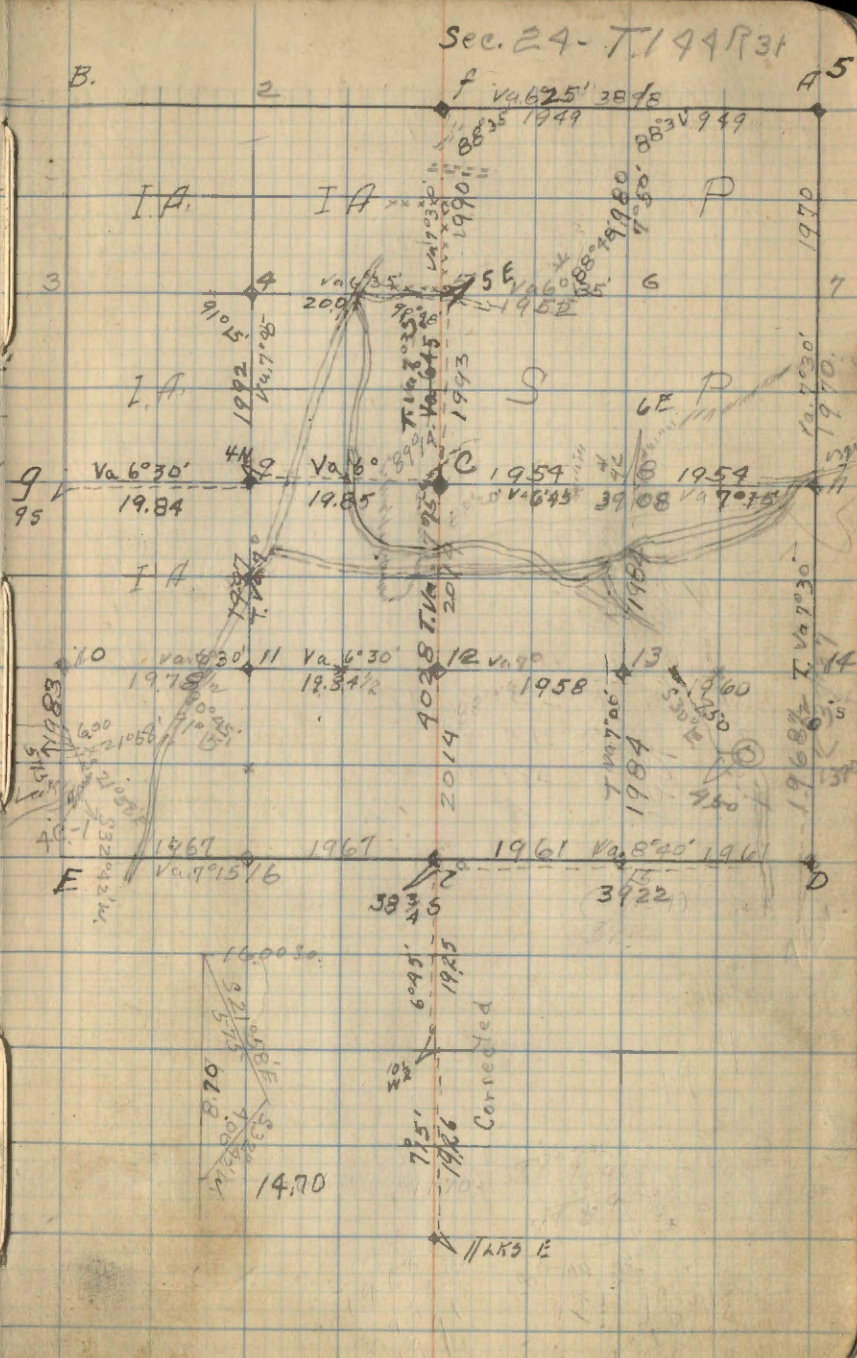

Type Map

Sec. 24-T149R.31

6
A

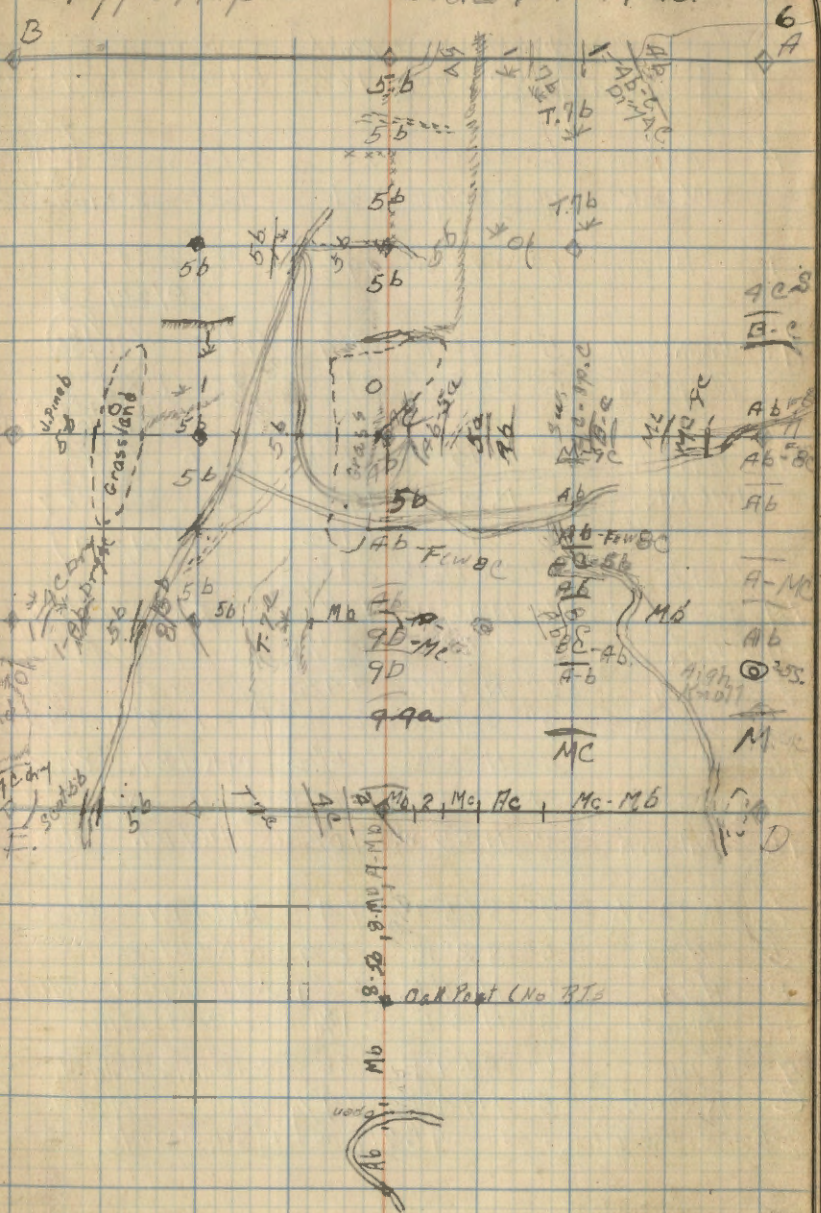

(7° va. used on all corners) Corner Notes

Corat.	Species	Bearing	Dist.	Remarks
f	W. Oak	6" S. 67° E.	16 1/2	G.L.O. Br. Iron 1" X 12"
A	Aspen	6" S 64° W.	23	G.L.O. Sec. com (36/36) 532
	W. Oak	7" S 20 1/4° E.	131	Br. Iron 2" X 10"
1-	Balsom	6" S 65° W.	19 1/2	Oak Post MKd. BT. 8/20/34
H	Iron Wood	5" S 40° E.	9 1/4	G.L.O. (36/36) 41
	Aspen	6" S 45° W.	21	Iron 1" X 8" Post set on Iron no. 6" N 20° E 6 1/2 MKd
D	Birch	6" N. 15° W.	19 1/2	G.L.O. (36/36) 41
	R. Oak	5" N. 39 1/2° E.	19 3/4	Br. Iron 2" X 7"
	W. Oak	16" S. 7° E.	6 1/2	(8/21/34)
	Maple	6" S 67 1/2° W.	34 3/4	
14	Basswood	16" N 40° W.	11 1/2	Set Post MKd. BT
7-	Ash Twin	6" S 58° W.	12 1/4	Set Post MKd. BT
2	Ash	6" N. 4° W.	54 1/2	G.L.O. Br. Cop Iron 1" X 8" high (45/6) 457
	Birch	9" S 21 1/2° W.	20 1/2	
16	Aspen	5" N. 3° W.	5 1/2	MKd BT. (8/22/34)
16B	Set post	MKd. 674	E. of F	E. Boundary of Lot
15	Balsom	3" N. 55° W.	10 1/2	MKd BT. 8/23/34
2	R. Oak	7" S 65° W.	14	MKd BT. 8/24/34
5	Ash	5" S 2° W.	2 1/4	MKd BT. Set Post 8/
B	Ash	5" N. 26° E.	22 1/4	Set Oak Post MKd BT. 12/
12	Maple	4" N 3° E.	1 3/4	Set Post MKd 13/
9	Elm	6" S 59° E.	36	Set Oak Post MKd BT. 8/
C	R. Oak	5" N 14° E.	14 3/4	Set MKd BT. 12/
2-B	Set W. Oak Post	752	East	of Sw Cor. B. 13/

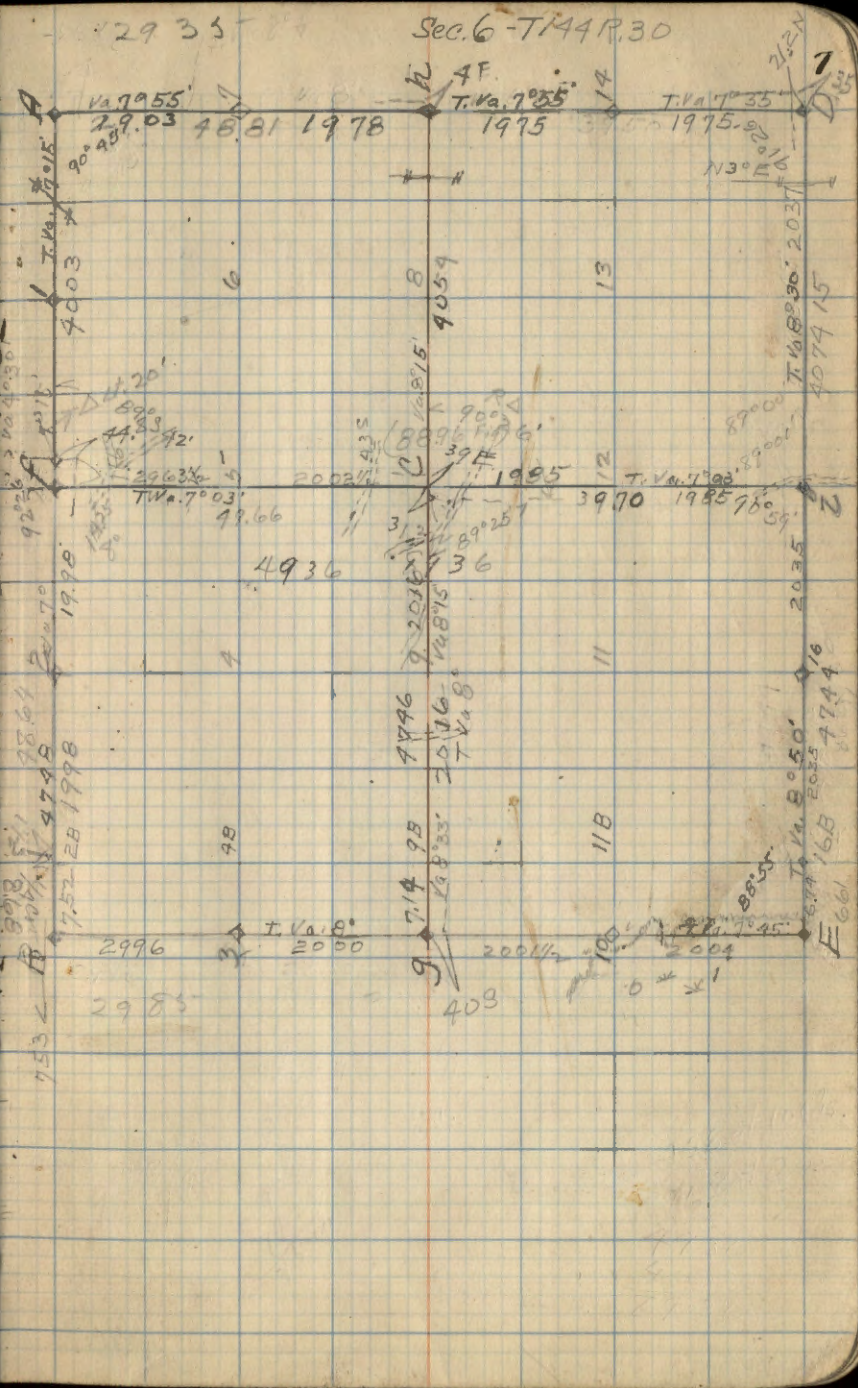

Sec 6-7144R30

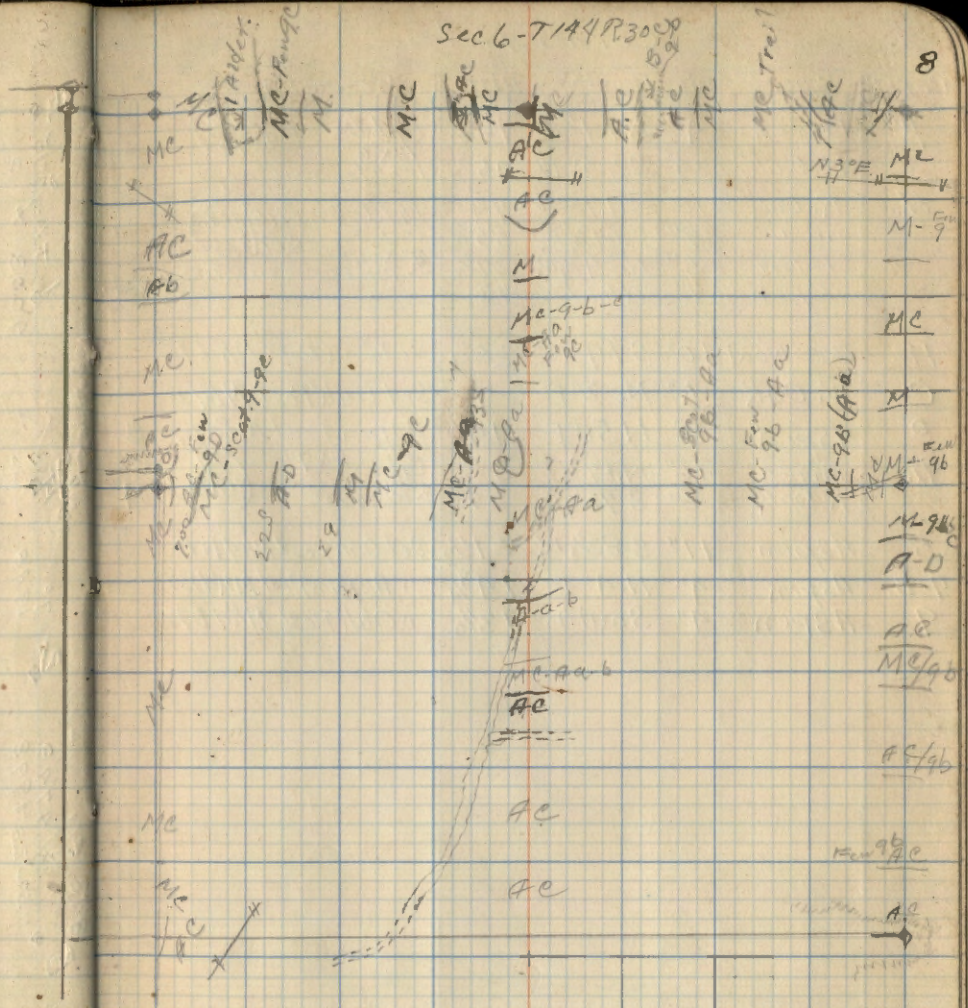

2724
2724
1.00

Type Map

Sec. 19-T144 R. 30

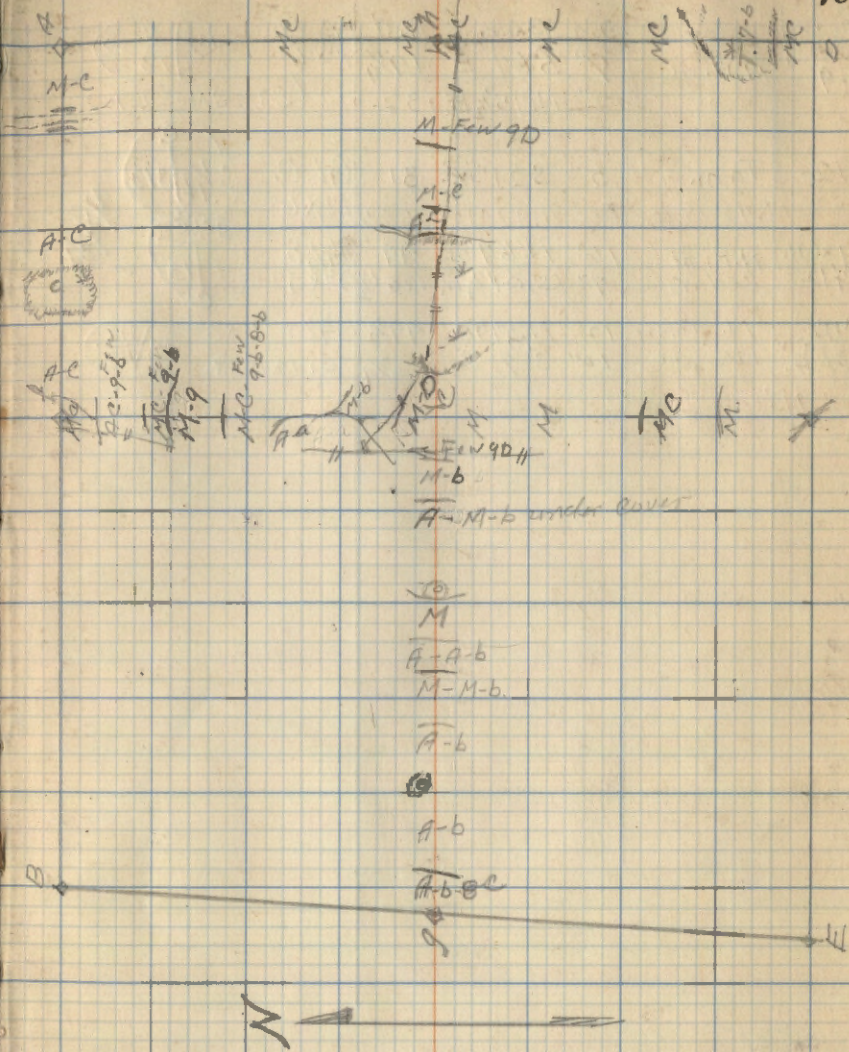

Dist of 9	Diag	Bearing	Dist	G.L.D.	MC S. C	✓
N. Pine	9"	S 67° E	19 1/4	1" X 6"	MC S. C / 13	
" "	12"	N. 75 1/2° E	32		(S 13 SMC BT)	
12- Tam.	5"	S 21° W	31	G.L.D.	S 1/16 S 13	
				1" X 6"	9/14	
736 N. of 12	N. Pine	16"	N. 67 1/2° E	49	G.L.D.	
	Cedar	7"	S. 61 1/4° W	26 1/2	1" X 4"	S 13 ✓
MC- 15 1/4 W of A	N. Pine	12"	N 51° E	44 1/2	G.L.D. 1" X 8"	
	W. "	10"	S 9° E	12 3/4	orig. BTs	MC S. C / 13

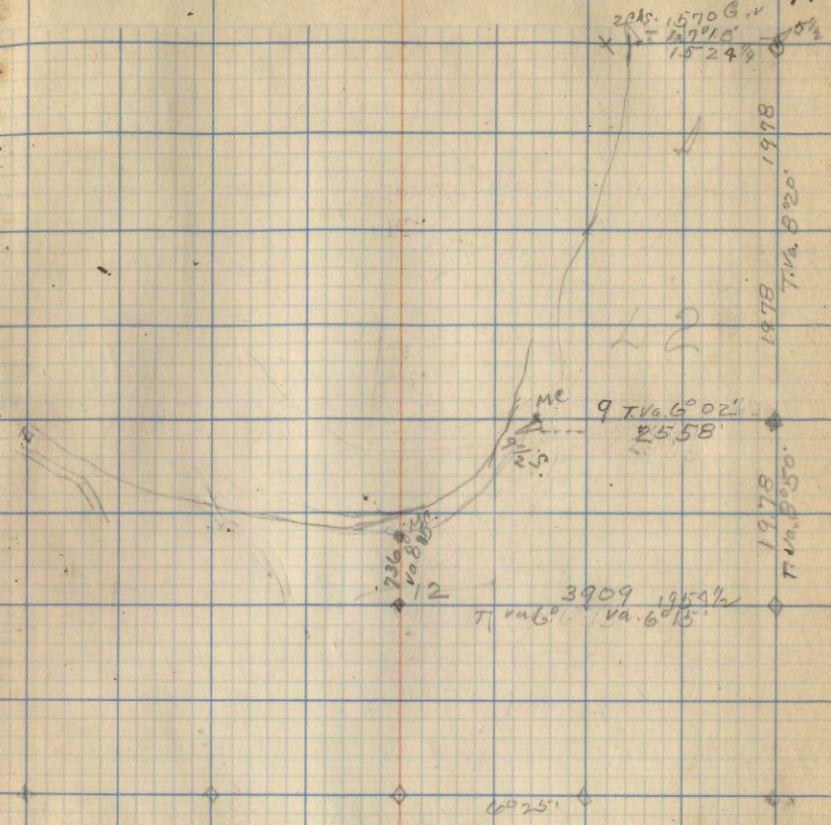

See 24

Type Map

Sec. 13-T144N-R31W

12

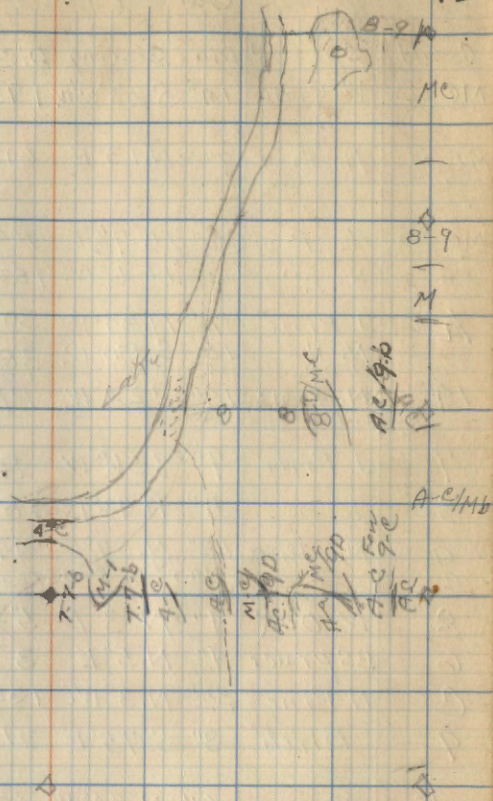

Corner Notes

Corat	Spec	Dia	Bearing	Dist	Remarks
MC Section	W. Pine	14"	S 23° 25' W	193	GLD 2"x6" 8/11/32
MC #2	N. Pine	20"	N. 13° E	69 1/2	9/5/34
MC #3	N. Pine	20"	N. 7 1/2° E	90 1/2	GLD 1"x10" 8/11/32
	N. "	20"	N. 6° W	182	" 1"x11" MC
h	J. Pine	7"	N. 39° E	30 1/2	GLD 7/9
	N. "	18"	S 50° W	38	1"x12" poster. 9/6/34
14	N. Pine	14"	S 23° W	17	Set Oak Post MKd BT. 1/34
7	J. Pine	7"	S 56° W	8 1/4	Set Asp Post MKd BT.
3-	J. "	5"	N 42° E	18 1/2	Set Oak Post MKd BT. 9/134
9	N. Pine	18"	N. 89° E	44	Set Oak Post MKd BT. 7/134
			Nat. Red Poster		n. BT.
8	W. Oak	4"	N. 3° E	5 3/4	Set Oak Post MKd BT.
6	BSpruce	4"	N. 5° E	3	Set Cedar Post MKd BT.
C	N. Pine	22"	N. 3° W	130 1/2	Set Oak Post MKd BT.
9-	Birch	3"	S. 75° E	21	Set Asp Post MKd BT. 8/10/34
5	Tam.	6"	N. 34° W	49 1/2	Set Oak Post MKd BT. 9/11/34

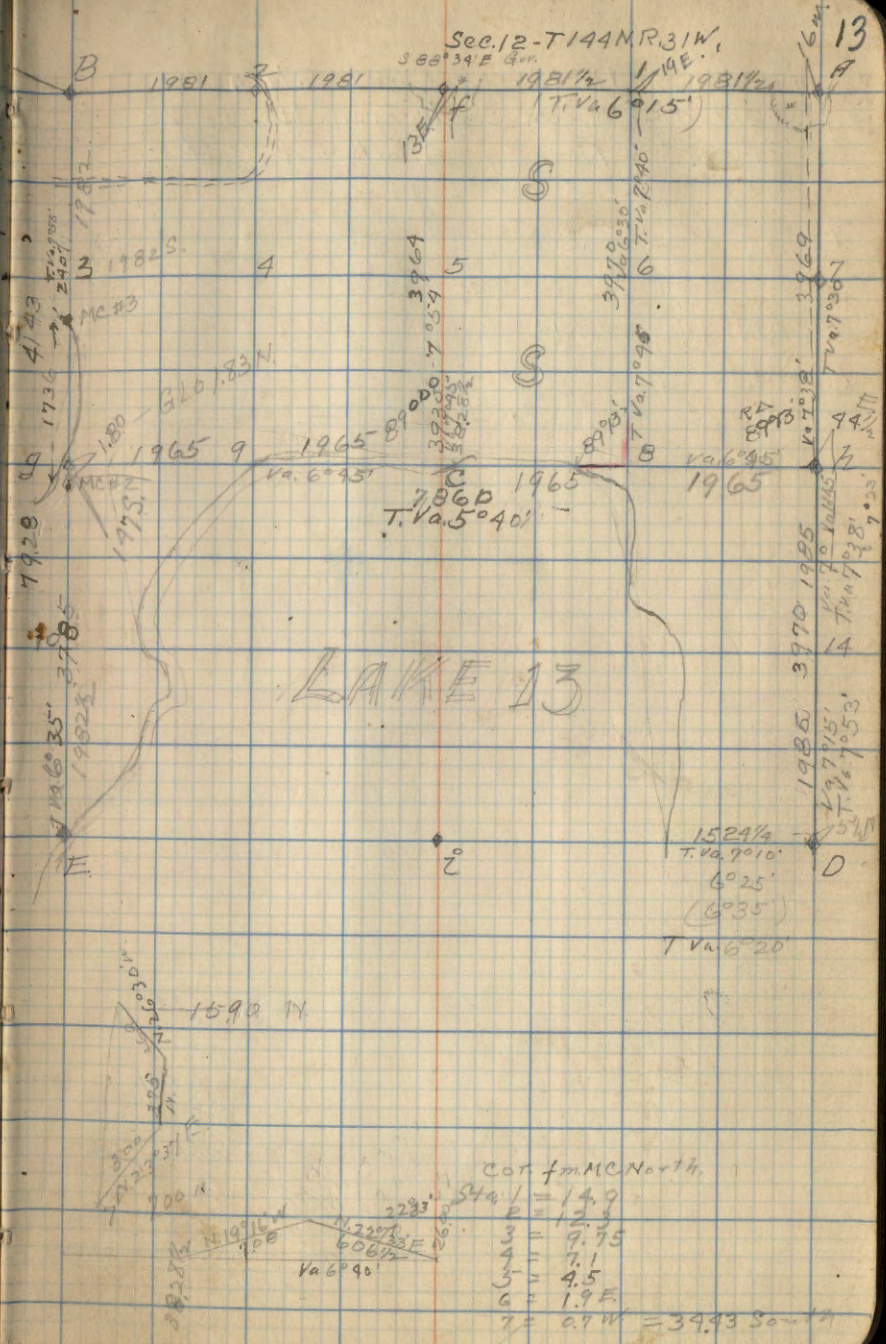

Cor. from MC North.

1	= 14.9
2	= 12.3
3	= 9.75
4	= 7.1
5	= 4.5
6	= 1.9 E.
7	= 0.9 W = 34.43 South

From B-1 - Spruce and Balsam
cut down for seeds From Sta. 15 - 23
From Sta. 18 - 29 Good Mex. Cedar.

Type Map

Sec. 12 - T144 R. 31

14

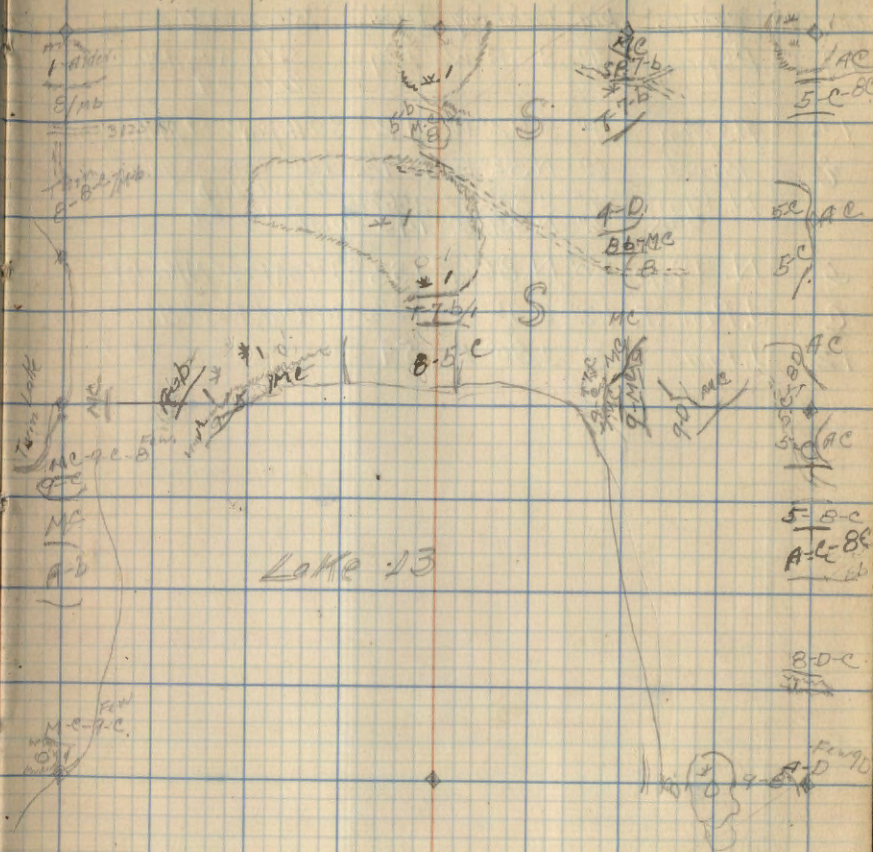

Col. At	Spec.	Dir. B.T.	Dist.	Remarks
MC. No. C.	N. Pine	10' N 47 3/4 E	80	
C.	No B.T.s.			G.L.O. 44 C/S 14 9/12/27
B				Set Post. No B.T.
East of w. Pine		14 S 28° E	123 1/2	G.L.O. 1" x 5" S.M.C. C/S 14

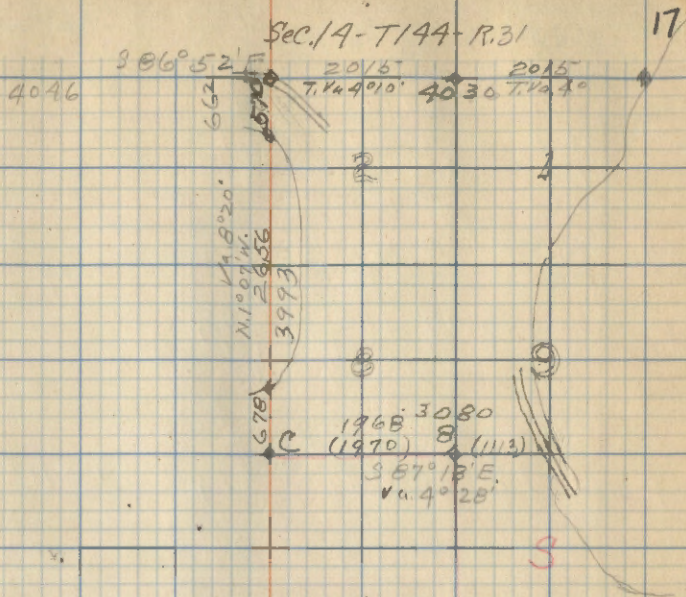

2656
662
3314
678
3996
3

Type Map.

Sec. 14 - T. 144 N. R. 31 W.

18

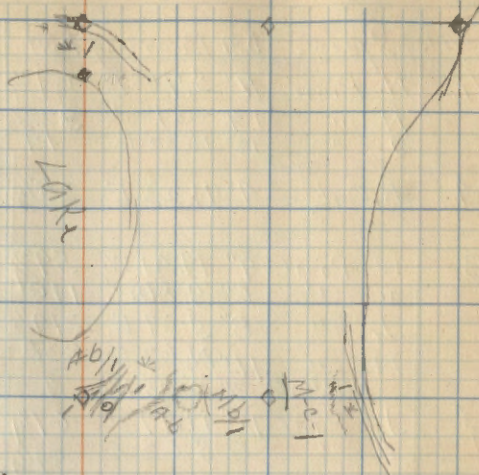

Corner Notes

Cor. No.	Species	Dir. Bearing	Dist	Remarks
M	J. Pine	10' N. 49 1/2° W.	234	G.L.O. (527/526)
"	"	8' N. 60 1/2° E.	253	1" X 8"
14	"	9' N. 28° E.	51 3/4	G.L.O. (516/526) 6' 9/24/32
9	J. Pine	8' S. 54 3/4° W.	291	G.L.O. 1" X 10" (528/527)
J.	"	8' S. 54 1/2° E.	640 1/2	
B		open SW.		Set Aspen Post 9" X 9"
C		"	"	" " " 9" X 8"
9		"	"	" " " 9" X 8"
10	J. Pine	8' N. 02° W.	23	Set Oak Post. MK/BJ
B.	Aspen	6' N. 60 1/2° W.	30 1/2	G.L.O. cement (521/522)
M. Oak	6' N. 88° E.	20	6' X 5"	(528/527)
R. "	6' S. 26° E.	9 1/4	Post	
W. "	5' S. 60° W.	56		(515/522)
2	Aspen	8' N. 68 1/4° W.	128 1/2	G.L.O. 1" X 10" (516/527)
A	N. Pine	24' S. 20° W.	53 1/4	Post
J. "	8' N. 03° W.	35 1/2	1" X 8"	(523/527)
1	J. Pine	16' N. 81° E.	17 1/4	G.L.O. (515/522)
"	"	10' S. 43 1/2° E.	36	1" X 8"
3	N. Pine	18' S. 87° E.	66 1/4	Set Oak Post MK/BJ
5		open		Set Oak Post No BT.
4		open SW.		Set Oak Post N. BT.
12	R. Oak	4' S. 45° E.	2 1/2	Set Oak Post MK/BJ
11		open SW.		Set Oak Post No BT.
A-	J. Pine	12' N. 52° E.	66	G.L.O. cement (522/523)
"	"	14' S. 70° E.	26 1/4	6' X 3" (527/526)
orig.	"	14' S. 12° W.	55	
"	"	14' S. 68° W.	62	
6	Aspen	6' S. 88° W.	35 1/2	Set Oak Post MK/BJ
13				Set Aspen Post 4" X 8"
7-	J. Pine	10' S. 21° W.	5	
"	"	12' N. 75° E.	29 1/4	G.L.O. 1" X 8"
J. Pine	12' N. 74° W.	22 1/2	Post on J. Pine 2" old BT. N. 5° W. 3 1/2'	

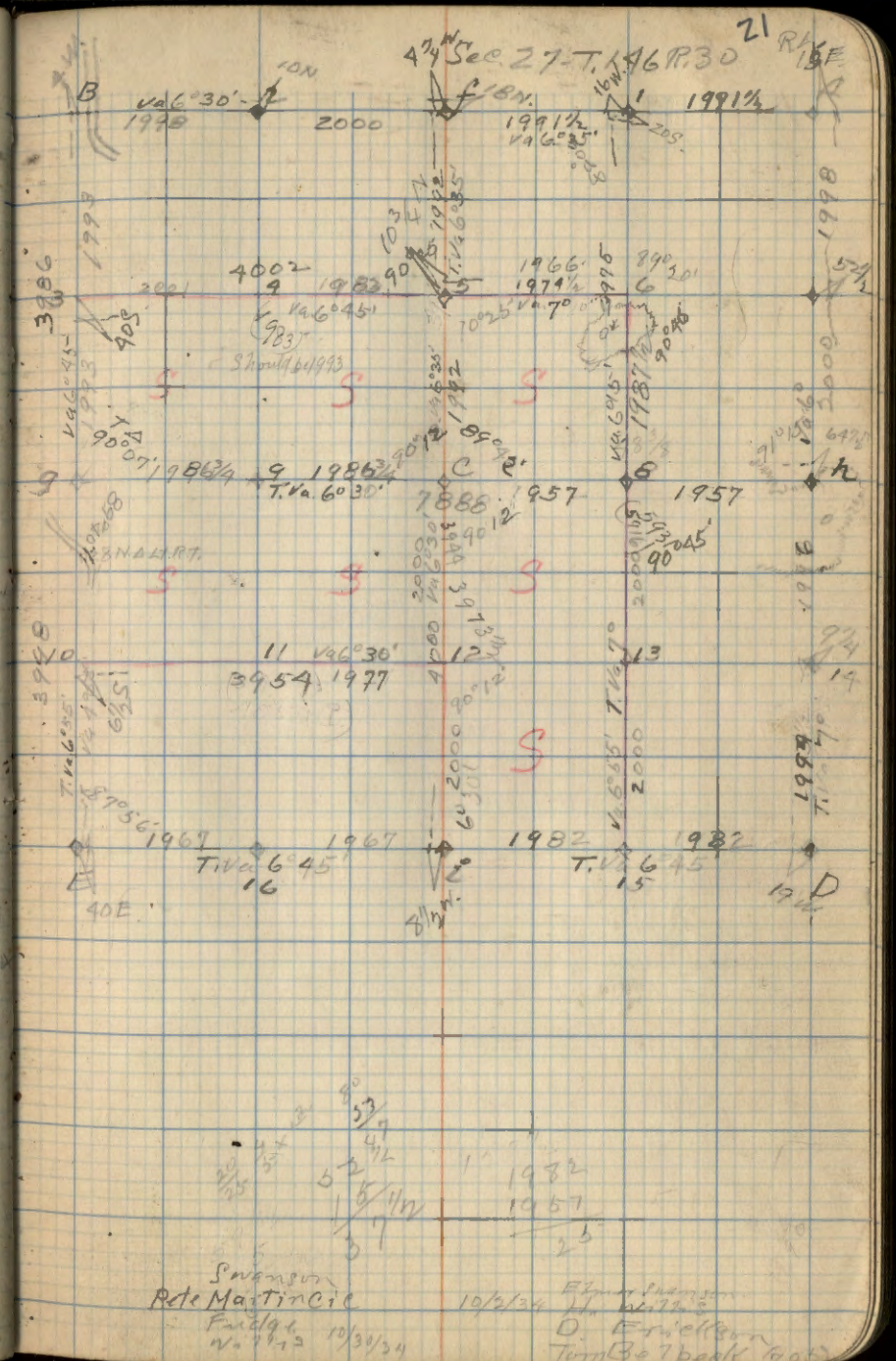

COR. A. |
M.C. No. | Elm | 14° N. 30° E. | 48 | G.L.O. | Mc 329
D. | 1 | 10° S. 89° E. | 161 | 2 X 8" | Mc 332

119
42
161

Sec. 29-T. 146 N. R. 30 W. 25

va. 70° h
2150

va. 70°
119
M.C.

T. 146 70° 51'

T. 146 68° 55'

D

Corner Notes.

Cor. At.	Species	Dia	Bearing	Dist	Remarks
6				open	Set Aspen Post 4" X 6' 10/16/34
5				10/17/34	Set Oak Post 4" X 5'
C	Aspen	5"	N. 84° E	29 3/4	" " " 4 X 5 MKYBT.
12				open	Set Oak Post. 3" X 6'
B	R. Oak	4"	N. 30° W	9	Set Oak Post MKYBT. 10/11/34

605.
 9.993506
 2865104
 2858610
 3722
 9.234625
 2865104
 2.099929
 1.26

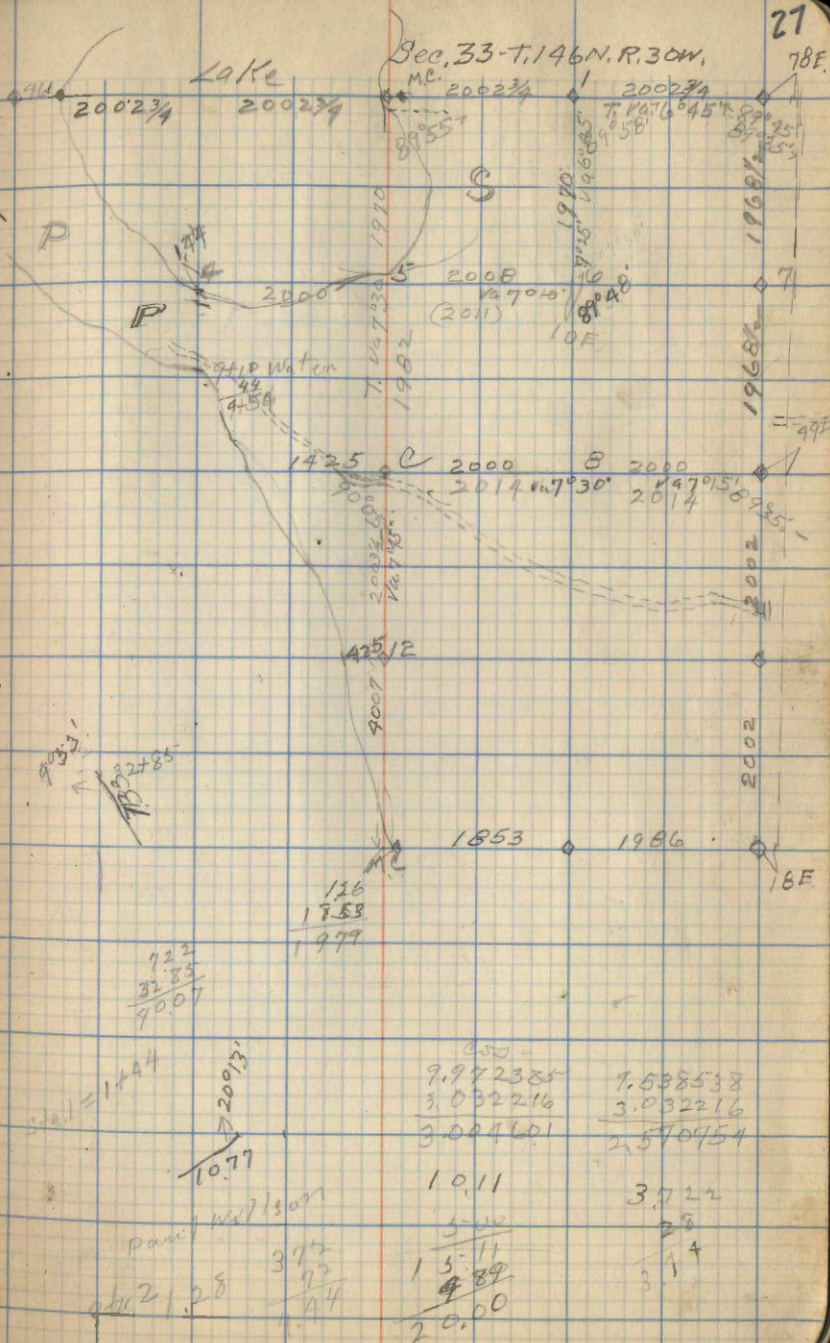

2002
 11
 32+85
 73

722
 3233
 9007

1144
 2093
 1077

395
 72
 144
 20.00

9.972385
 3.032216
 3.004601
 10.11
 5.42
 13.11
 489
 20.00

7.588538
 3.032216
 2.570954

3.722
 28
 3.14

Sec 33-T.146N R30W

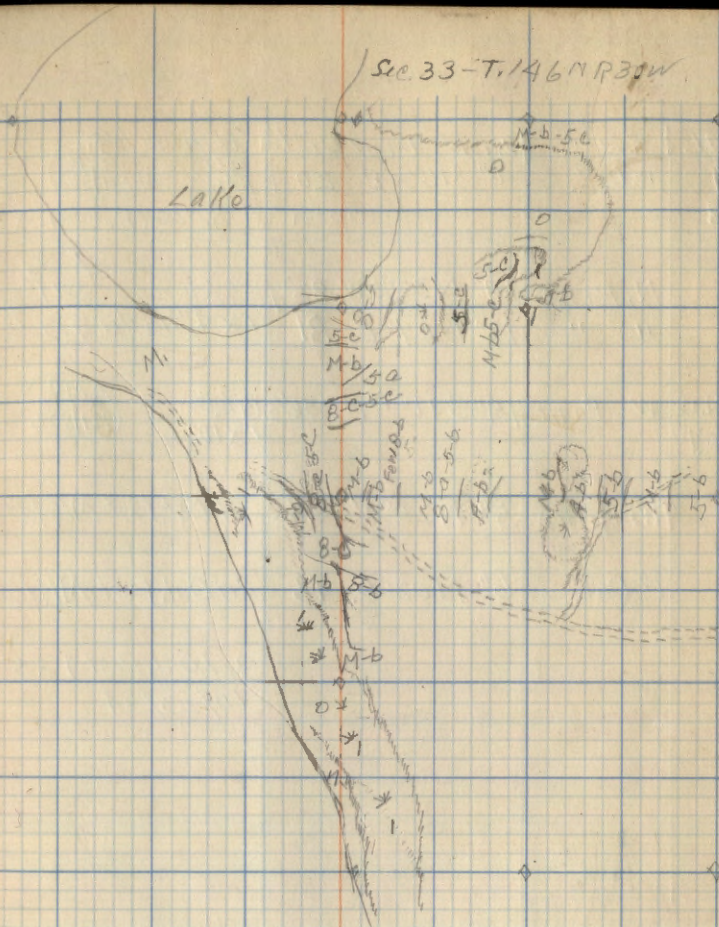

14 W Oak | 6" 3163' E 20

9/18
14x6"

5116
20/102

type Map.

Sec. 21-T146R30

30

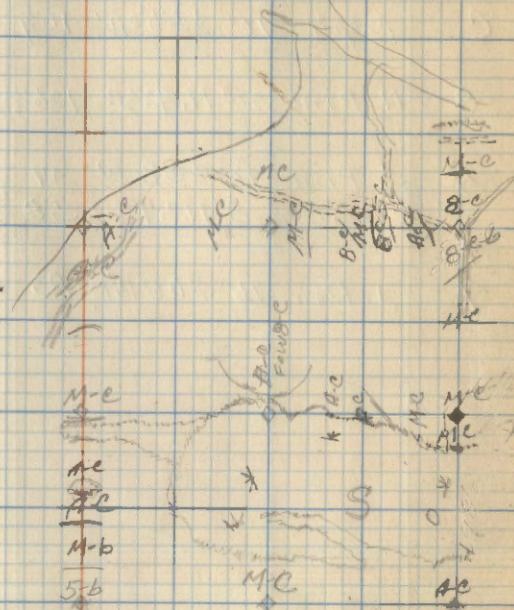

Type Map.

Sec. 22 T896 R30

32

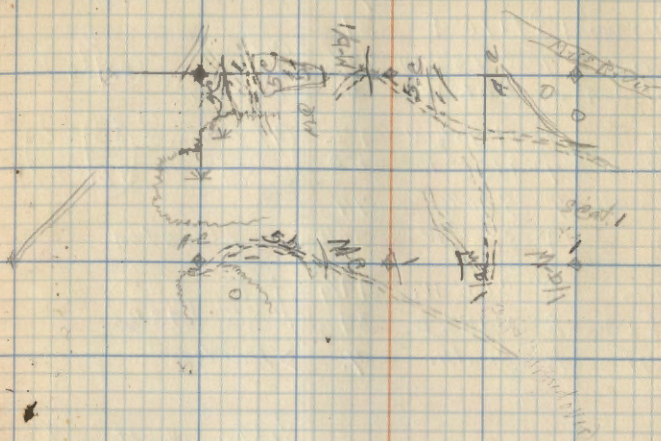

Cor.	Spec.	Dir Bearing	Dist	Remarks
	Sp. O.	Dir. Bearing	Dist	G.L.O. (NE 1/6 S 19)
6	J. Pine st.	9" S 24 1/2 W	46	1" x 8"
	R. Oak	5" S 41 1/2 W	39 1/2	M. H. N. C. B. T.
1	J. Pine	12" S 61 1/2 E	32	G.L.O. (E 1/6 S 11)
	"	14" N 28 E	13	1" x 6"
f.	N. Pine	20" N 14 E	51	G.L.O. (S 11 / 4 S 19)
	M.C. w. of f.			1" x 6"
	M. Oak	12" S 28 E	18	G.L.O. (S 11 / 4 S 19)
	"	6" N 23 1/2 E	11 3/4	1" x 8"
				1" x 14 / 39
5	J. Pine	12" N 35 1/2 W	9 1/2	G.L.O. (N 1/6 S 19)
	M.C. 1077 w. of f.	10" S 02 1/2 E	68 3/4	G.L.O. (S 10 / 9 19)
			11/26/39	1" x 12"

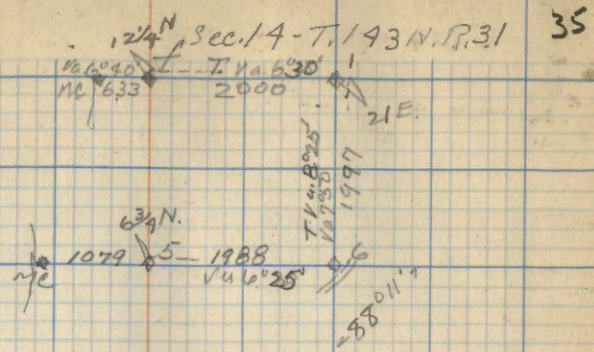

Carl Skog
 T. Barbeau
 C. Siltman.

Swanson
 Calahan

T143N R3D W
see 11

37

Cor. et.	Spec.	Dia	Bearing	Dist	Remarks
13	J. Pine	12"	S51°30'E	107½	G.L.O. 1" x 5" (SE 1/16 S11)
8	NOPTS E7m	3"	N. 41°W	15	G.L.O. 1" x 2 1/4" (E 1/4 S11) → R. 1/4 m

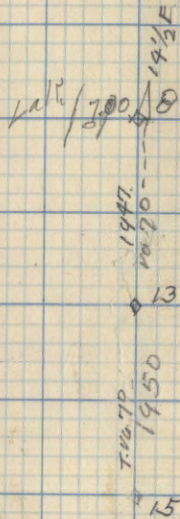

Sec 11-7/93-R31

38

~~M-C~~

B-C-M-b

M-C-B-

M-C-B-

Cont.	Spec.	Pin	Bearing	Dist.	Remarks/BS
M-C	W. Oak	14"	N. 83 1/2° E	67	GLD 1 1/2 x 8 (S23/S23) N. 11/27/34
5	R. Oak Aspen	6" 6"	N. 72° W S 63° E	8 1/4 2 1/2	GLD 1 1/2 x 7 (S23/S23) Post
7	Aspen	6"	S. 65° W	20 1/4	GLD 1 1/2 x 8 (S23/S24) N 1/6
	"	7"	N 36° E	51	
	"	6"	S. 39° W	4	Post
6	Aspen	5"	S 25° W	10 1/4	Mkd BT. Oak Post
C	N. Pine	18"	N 79° W	36	GLD 1 1/2 x 7 (S23/S23) 11/28/34
	"	16"	N. 87 1/2° E	109 1/2	
ML-9	W. Oak	12"	N. 30° E	38	GLD 1 1/2 x 12 (S23/S23)
	"	12"	S 58° E	100	
9	R. Oak	7"	N 72° W	23 1/2	Set Oak Post Mkd BT.
7	Aspen	10"	S 44 1/2° E	35 3/4	GLD 1 1/2 x 6 (S23/S29) Post
	"	4"	S 68° W	9	
8	R. Oak	5"	S 66° E	27	Set Oak Post Mkd BT.
2	Aspen	6"	N 38 1/2° W	39 1/4	GLD 1 1/2 x 7 (S23/S26)
Old BT.	W. Pine St.	30"	S 80° E	16	
	R. Oak	5"	S 22° E	2 1/2	Post
12	Aspen	7"	N 25° E	9	Set Oak Post Mkd BT.
16	Birch	6"	N. 68° E	25 1/2	GLD 1 1/2 x 6 (S23/S26)
	Aspen	6"	S. 19 1/2° E	69	
MC-W of 16	R. Oak	12"	N 25 1/2° E	86	GLD 1 1/2 x 6 (S23/S24)
	"	12"	S 75° E	174	Post 12/3/34
15	N. Pine	20"	N 06° W	148	GLD 1 1/2 x 9 (S23/S26)

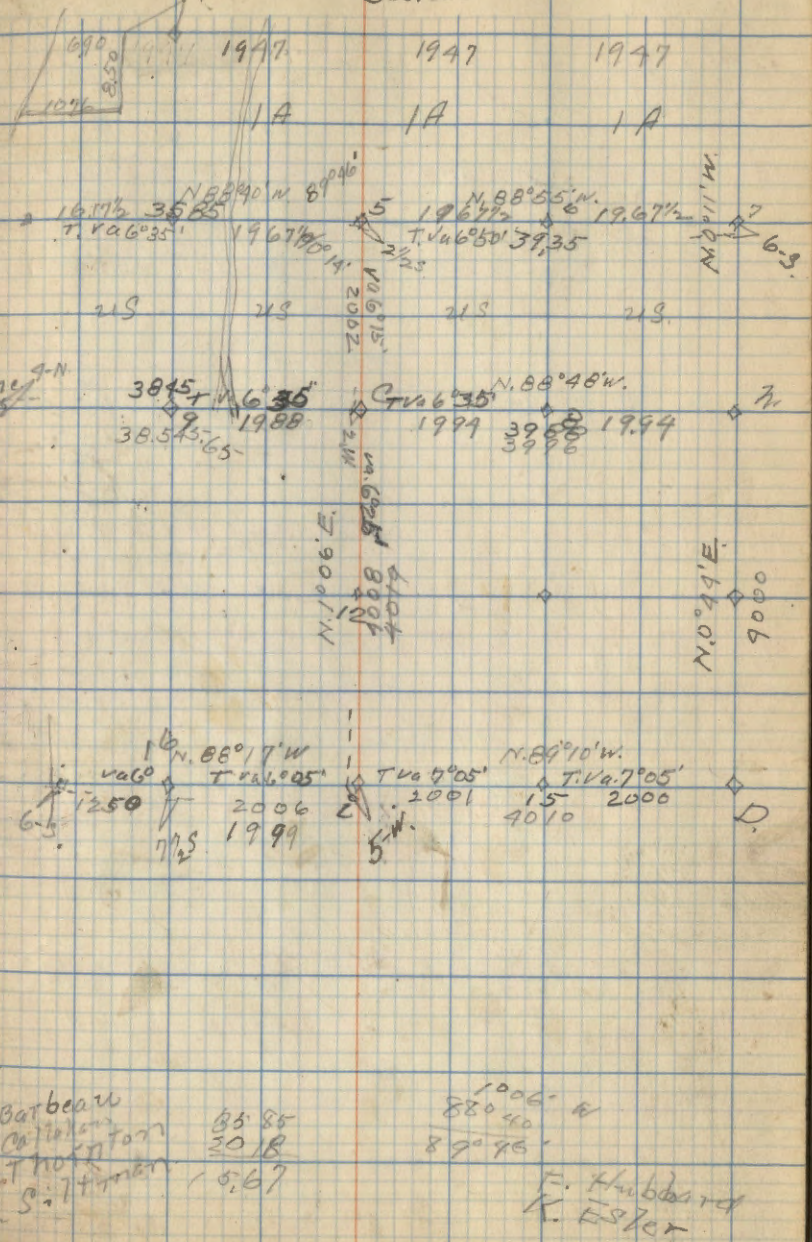

T. Barbeau
C. Johnson
T. H. Norton
C. S. Williams

85 85
20 18
15 67

1006
880 40
87° 45'

F. Hubbard
K. Ester

Cor. Pt.	Spec.	Dia	Bearing	Dist	Remarks
C	N. Pine	18"	S 77 1/2° W	187 1/2	G.L.D. 1" x 8" (C/S 26) → Poster
8	R. Oak	10"	N. 77° W	26	G.L.D. 1" x 6" (E/S 26)
	" "	12"	S 93° W	42 1/2	" "
M	Open Set	No BTs			G.L.D. 1" x 14" (S 26/25)
		3"	Oak Post		
9	R. Oak	6"	N 84° E	101	G.L.D. 1" x 10" (W/S 26)
	" "	8"	S 42° W	39	" "
4	R. Oak	12"	S 39° E	46	G.L.D. 1" x 10" (NW/S 26)
	" "	14"	N 25° E	115 1/2	" "
M.C.	R. Oak	10"	N 50° 36' E	53 1/2	G.L.D. (SNC/S 26)
	" "	8"	East	16	→ Poster
5	R. Oak	5"	N. 5° E	9'	Set Oak Post MKd BT. 12/6/34
7	W. Oak	6"	N 68° W	44 1/2	Set Oak Post MKd BT.
M.C.	Willow	7"	N 87 1/2° W	45	G.L.D. 1" x 10" (S 26/S 26) MKd BT. (SNC)

12/5/34

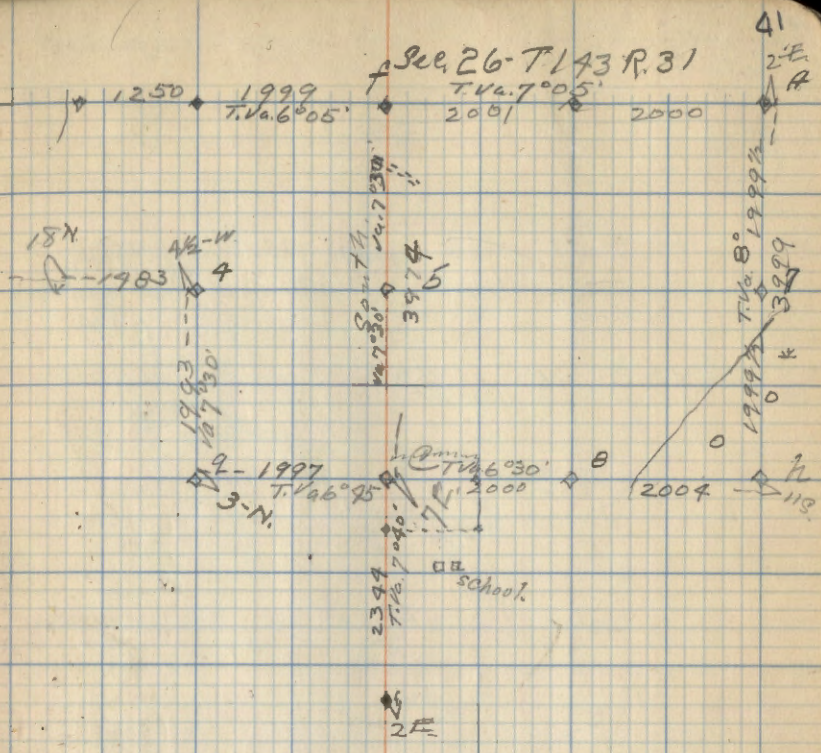

R. Callahan
C. Siltman
T. Barbeau
L. Miller

Type Map

Sec. 26-T1193P31

42

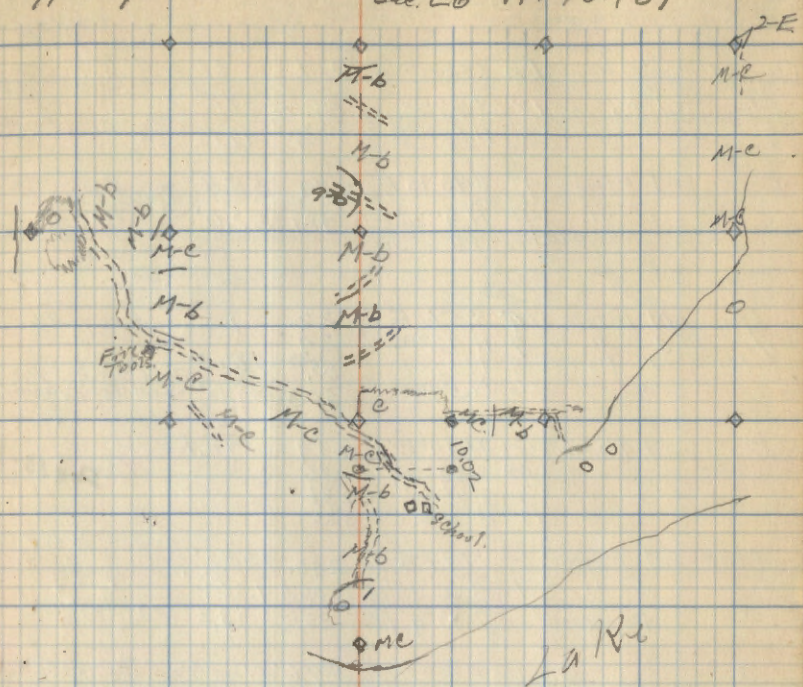

West Cass Lake

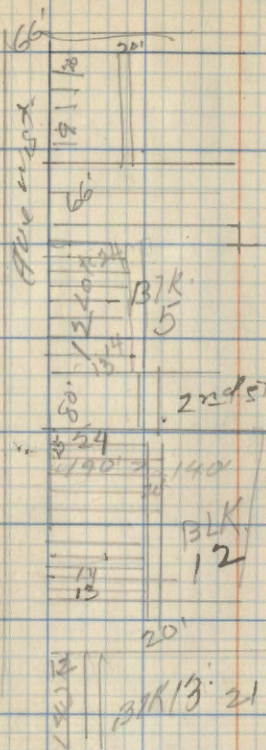

$$\frac{1400}{46\frac{1}{2}}$$

North
Ave West.

BLOCK
NO. 5

Tarpaper shed.

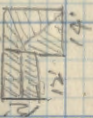
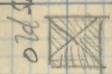

13 14 15 16 17 18

25' 25' 25' 25' 25' 25'

2ND ST. NORTH.

66'

25' 25' 25' 25' 25' 25'

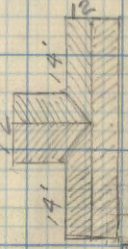
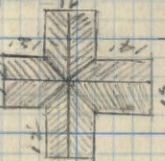

SHED
BLK
NO. 2

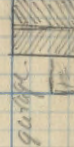

12/18/34

19

(180 hrs W. of time)

13 + 78
From No. 24
on track

Bearing
N 60° E

- 0.53
- N 65° 30' E
- 302
- N 32° 15' E
- 300
- N 16° 30' E
- 288
- N 23° 45' E
- 358
- N 43° E
- 200
- N 50° 15' E
- 200
- N 40° E
- 214
- N 48° 15' E
- 365
- N 53° E
- 200
- N 41° 45' E
- 400
- N 21° 15' E
- 500
- N 38° 45' E
- 227
- N 53° E
- 500
- N 02° W

→ trailing off N

211

Traverse Fire Trail
Sec. 36 T145R31 April 30

47

→ 32125 E at 211

~~180 = 200-60~~
~~trailing N48~~

~~Intersect.
N 20° W
580 E
Lime.~~

$$\begin{array}{r} 560 \\ 220 \\ \hline 340 \end{array}$$

300×200 * $N. 02^{\circ} W.$
 300×200 * $N. 01^{\circ} 30' E.$
 300×300 * $N. 10^{\circ} 15' W.$
 200×200 * $N. 04^{\circ} 30' W.$
 172×200 * $N. 00^{\circ} 30' W.$
 906×400 * $N. 24^{\circ} 30' W.$
 400×187 * $S. 78^{\circ} 15' E.$
 900×187 * $S. 63^{\circ} 30' E.$
 900 * $S. 31^{\circ} E.$
 500×200 * $S. 27^{\circ} 30' E.$
 225×200 * $S. 13^{\circ} 30' E.$
 225×157.2 * $S. 5^{\circ} E.$
 225×157.2 * $S. 5^{\circ} E.$

$$\begin{array}{r} 2045 \\ 1775 \\ \hline 300 \end{array}$$

$$\frac{1}{16} \times 300 = 22820$$

660
 880 x 1
 S 85° E
 82
 S 90° 00' E
 200
 S 38° E
 300 x
 S 140° 30' E
 572 x
 S 55° E

Road
 1325
 S
 S 100° E

May 3-35

Ed Carey ✓
P. Maek ✓
Geo. Smith ✓
Floyd Blasdel ✓
John Wagner ✓

May 8-

May 9-

Ed Carey ✓
Carl Rannstead ✓
G. Moe ✓
Geo. Sheldon F. Miller ✓
John Schroeder F. Blasdel ✓

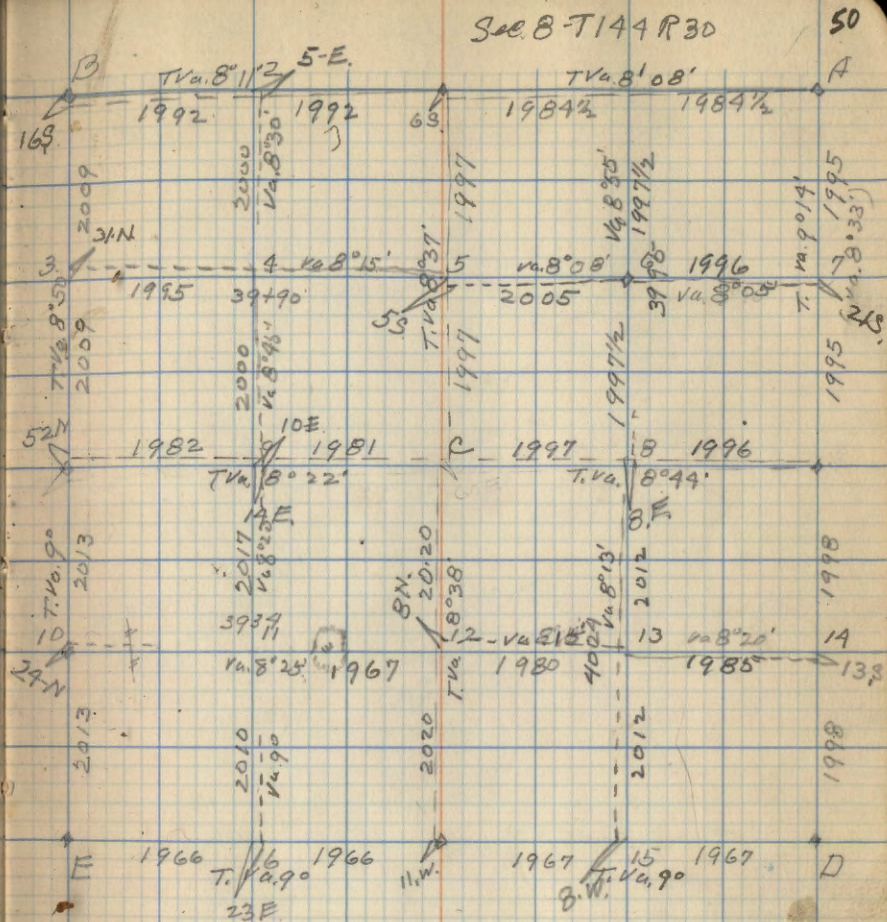

Carey
Moe
Sheldon
Kennedy

C/4 8 8

9014
8037
37
18
856

1985
2012
2016

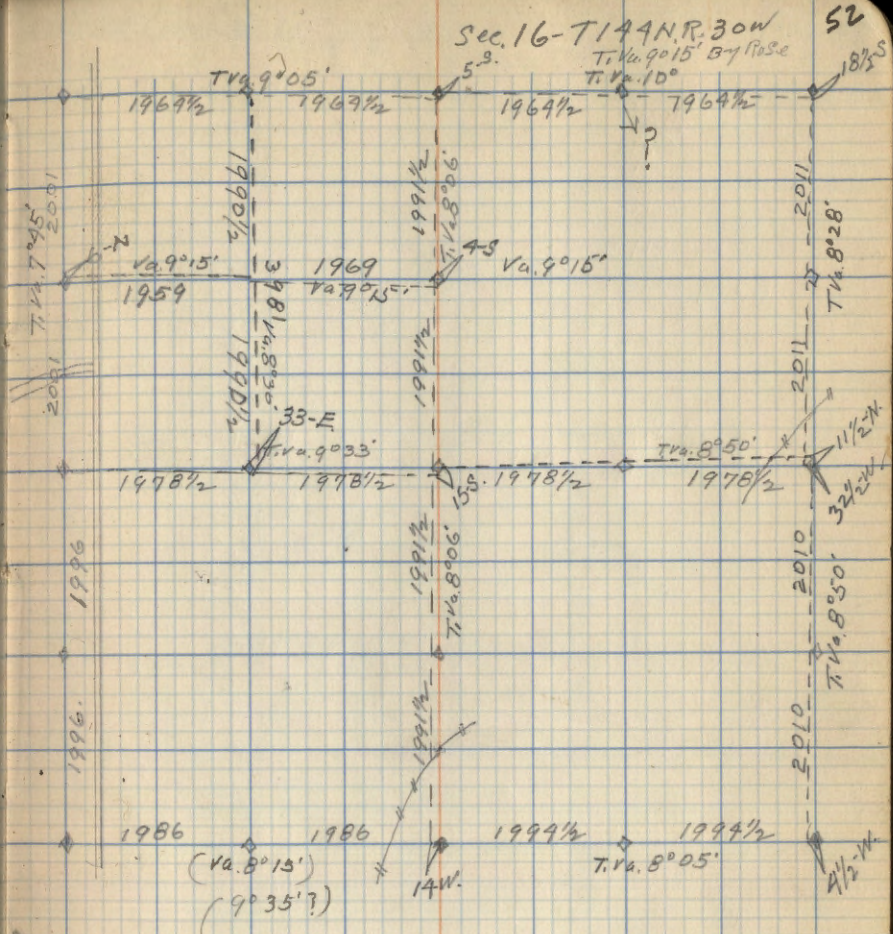

K. J. A. G. et al
Chain. Carley
L. J. G. et al
Sheldon.
6/26-35

END OF BOOK

113