

FIELD

T. 149 N. R. 29 W.

CCC # 98

found Feb. 1992

1  
Pages 1 thru  
18 Blank





Cor. at spec.	Dig Bearing	Dist	Remarks
---------------	-------------	------	---------

N

20

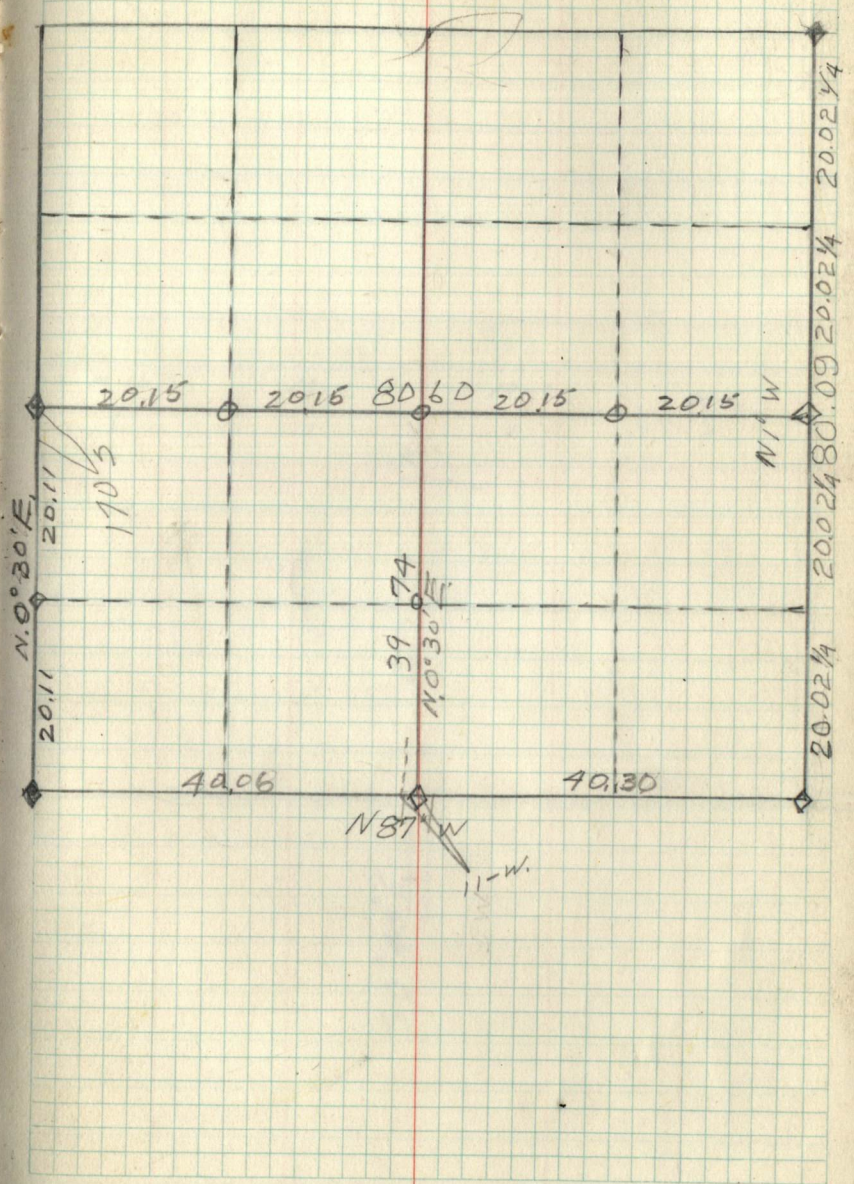

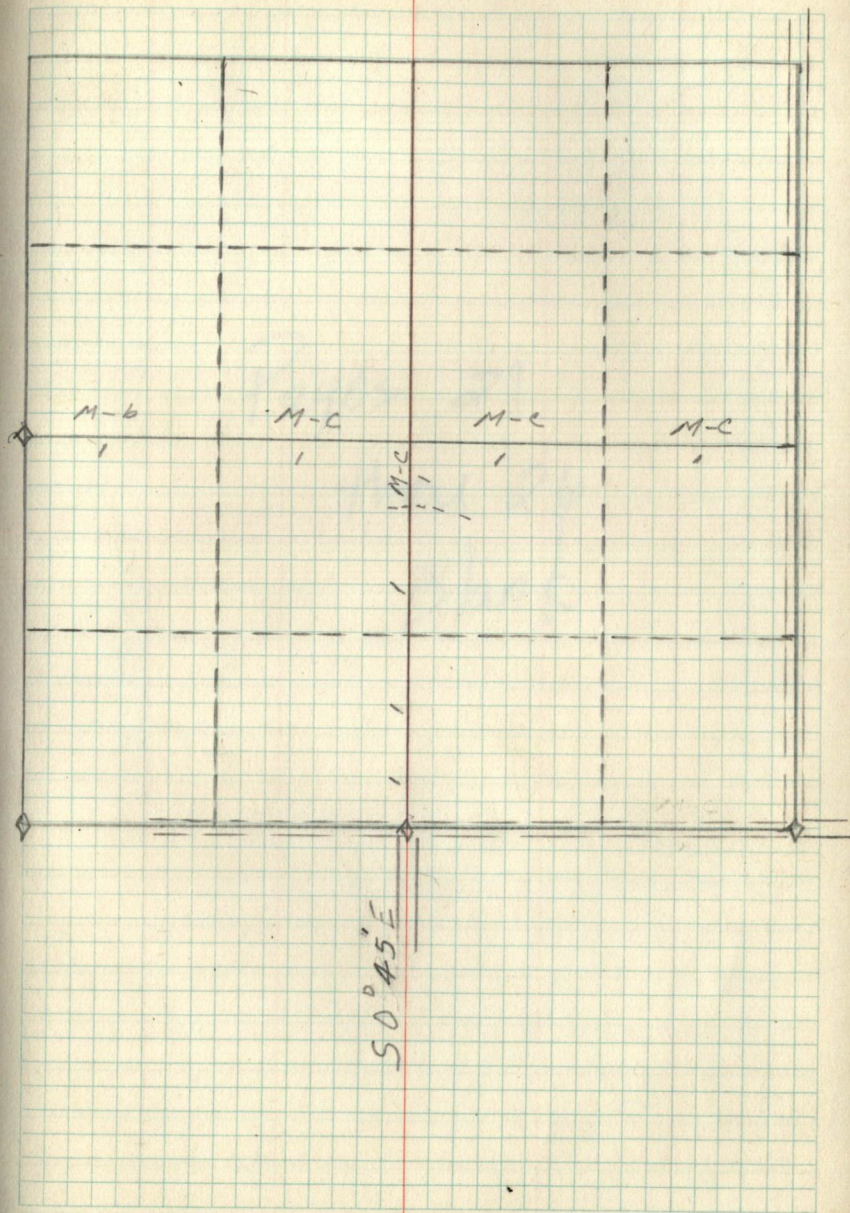

Pages 21  
thru 26  
Blank

COR. at Spec. Dig Bearing DIST Remarks

B.

Refer to A. Sec. 28

B

f

27A7

690

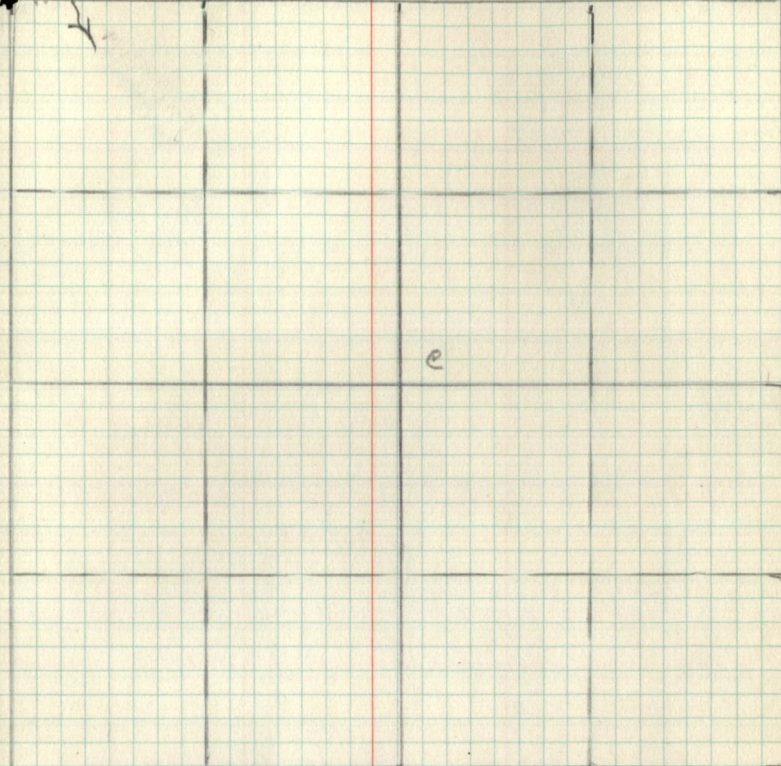

E

e

D



B

f

27

A

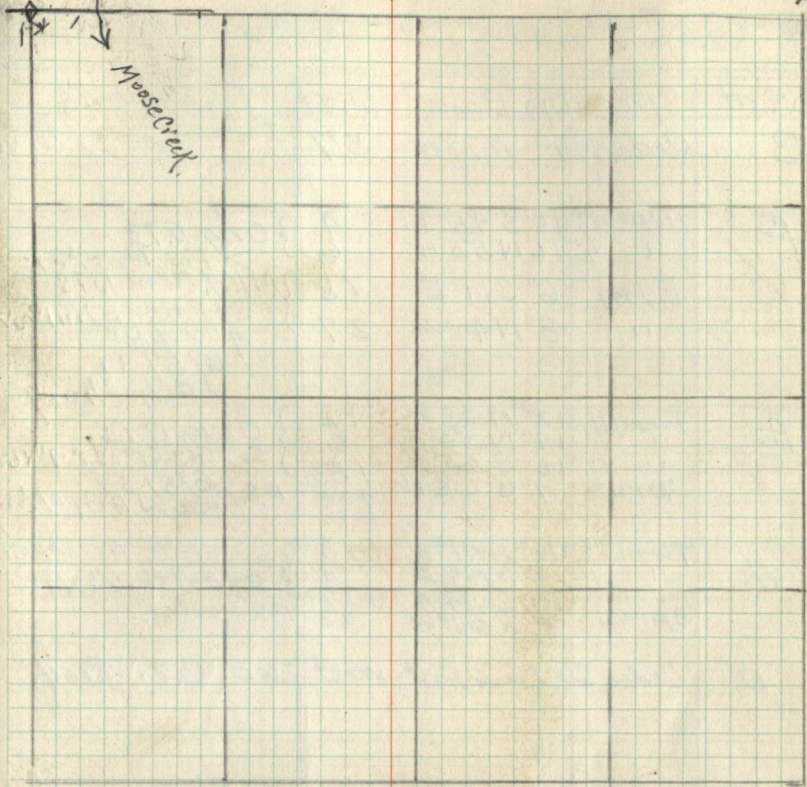

E

D

Co. Rat	Spec	Dir Bear	Dist	Remarks
B	Cedar Post	N 38 W	57	Intersec of Road
f	Aspen	10' S 45° W	4	} Orig. BTS } FS. Poster } Mkd. New BTS } Set new Elm Post } 4" x 4 1/2" } 6/5/39 } AGI of hang
✓	"	4 1/2' N 50° W	6	
	Elm	6' S 11° E	18	
	"	8' N 40° W	27	
A	Tam. Stp	12" N. 23 W	12	} Orig. BTS } Set Ash Post 9' x 50" } 6/5/39 } FS. Poster AGI of hang
✓	"	14" N. 53° E	6	
	"	10" S 65° E	18 1/2	
	Spruce	7" S 64° W	23	
✓ A	Tam. Stp	12" N. 41° W	13	} Orig. BTS Res. Post } B's Notes. 1/29/40 } FS. Poster.
	"	14" N. 44° E	3	
	Spruce	10" S. 54° E	17	
		7" S 61° W	23	
D	Cedar Sec. Line Post.	West	26 Lts	Co. R. in Road.

A	Tam.	14" N. 44° E	3	} Govt Notes.
	"	12 S 44 E	17	
	Spruce	6 S 76 W	21	
	Tam.	14 N. 73 W	15	

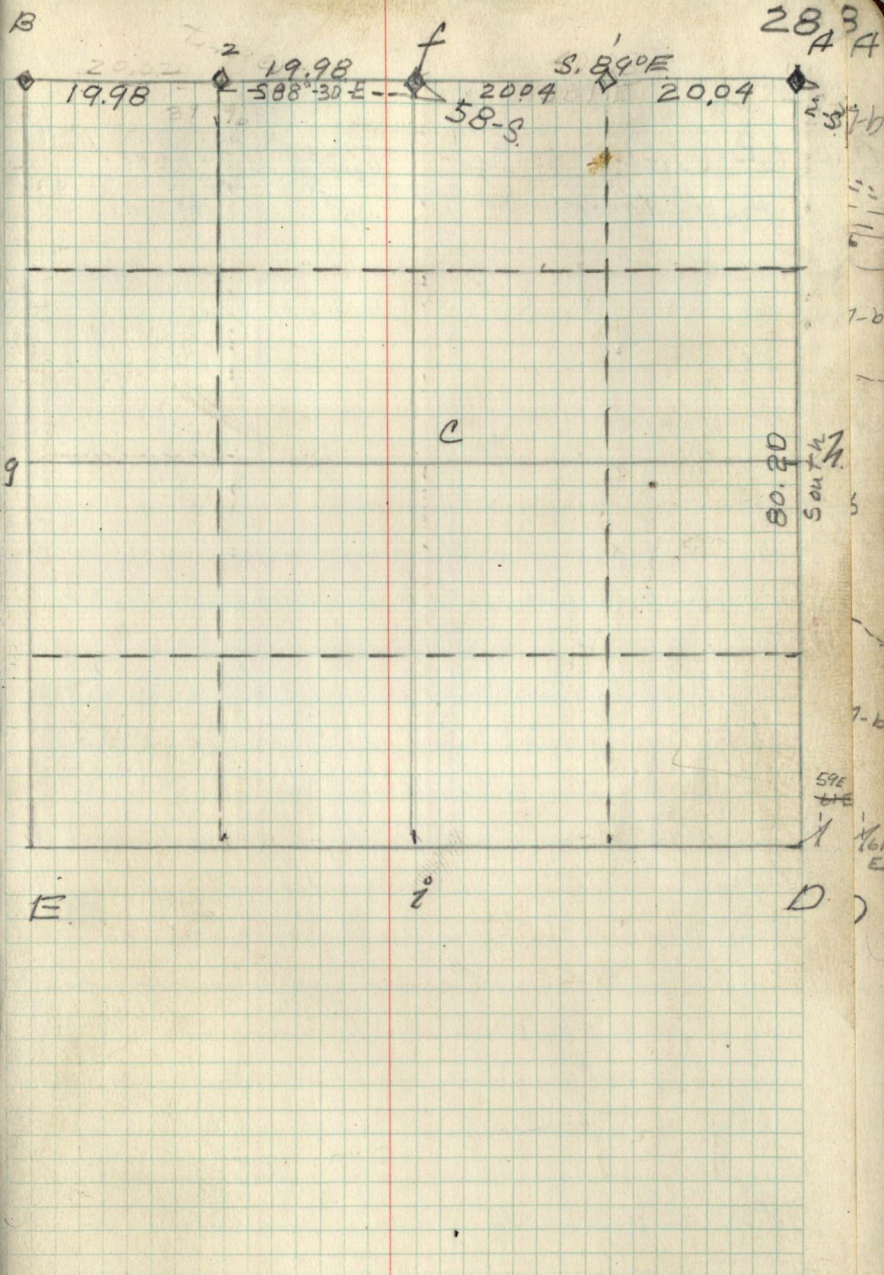

2

1

set Elm post  
3x3x48  
set iron wood post  
3x3x48

B

28 A

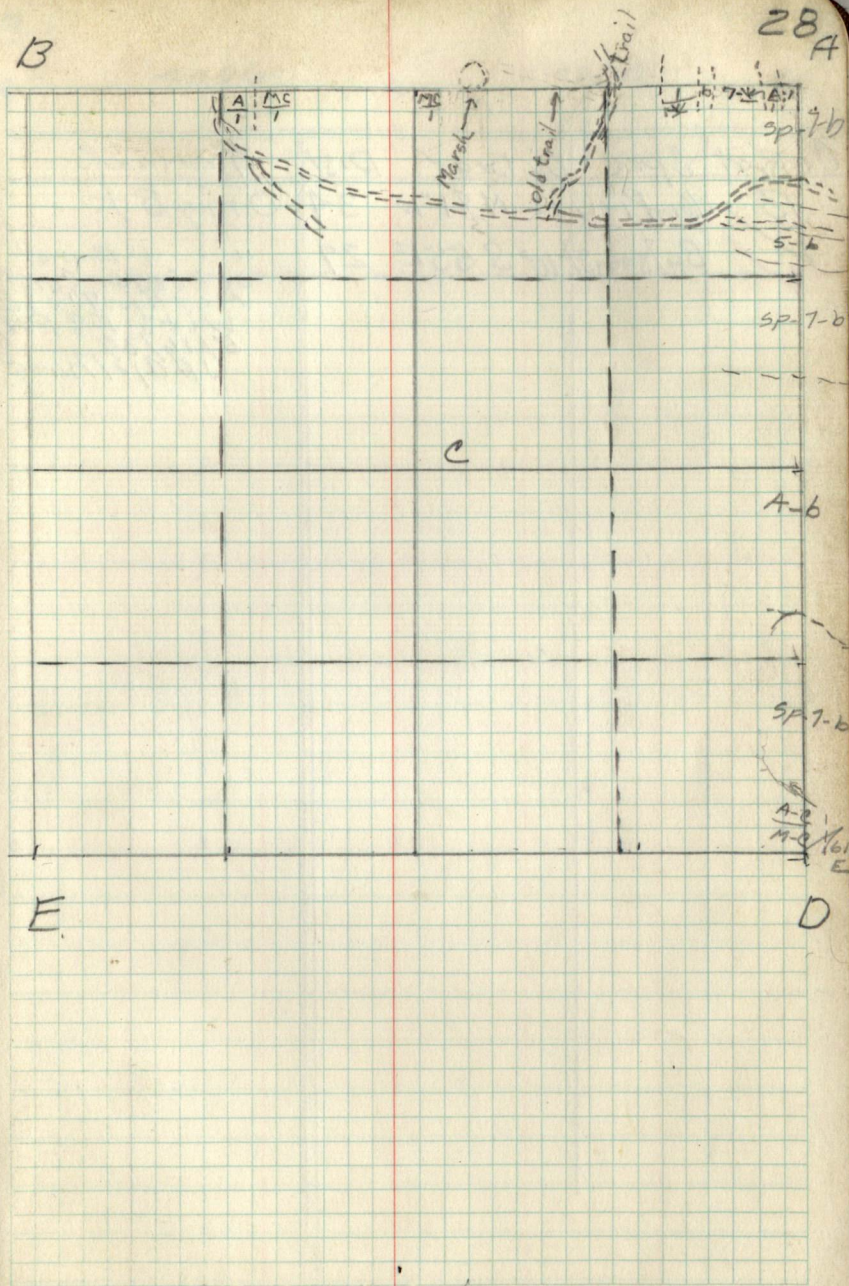

COR. at	Spec	Dir Bear	Dist	Remarks
B	down Pin	12 N 81° W	34	Orig Bt.
✓	Balsam	10° S 55° E	27	" " Burnt. set Cedar Cor. Marker 7" x 60" with ES Posts 5/16/39. JAB/Thang.

B

29A

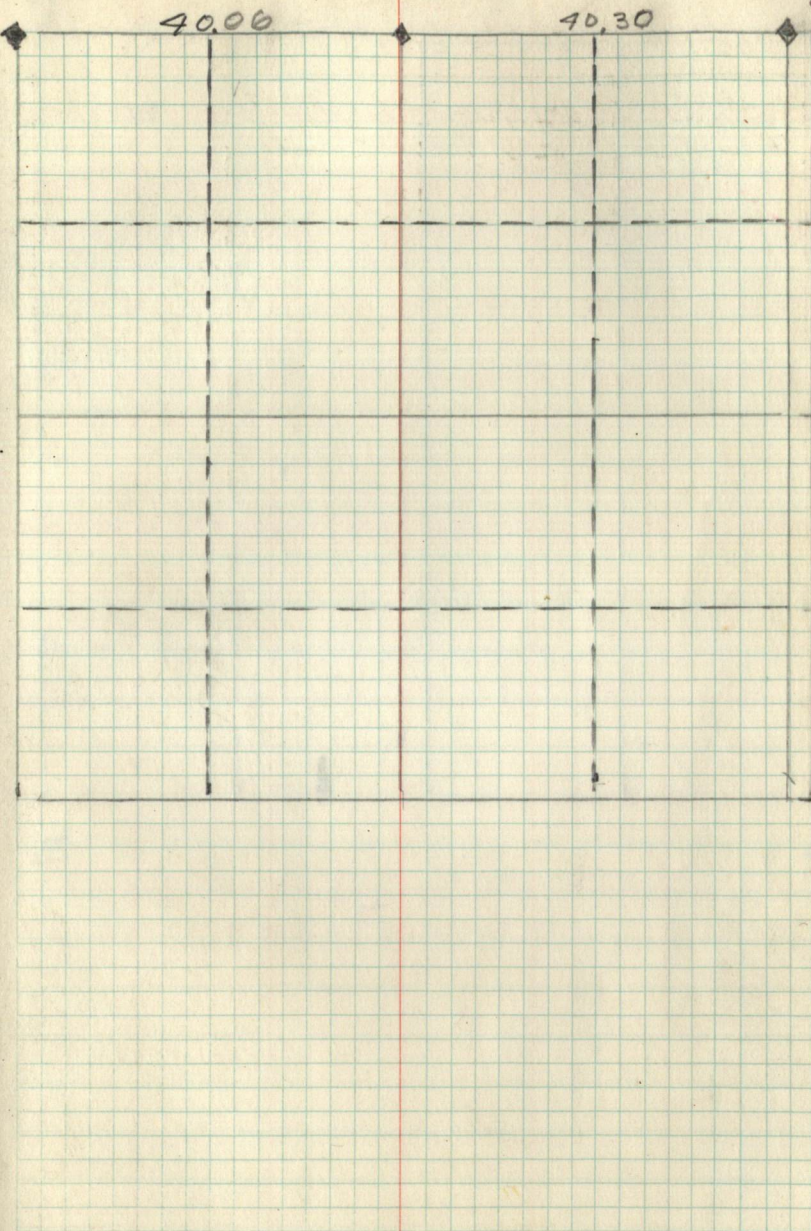

B\*

29

17

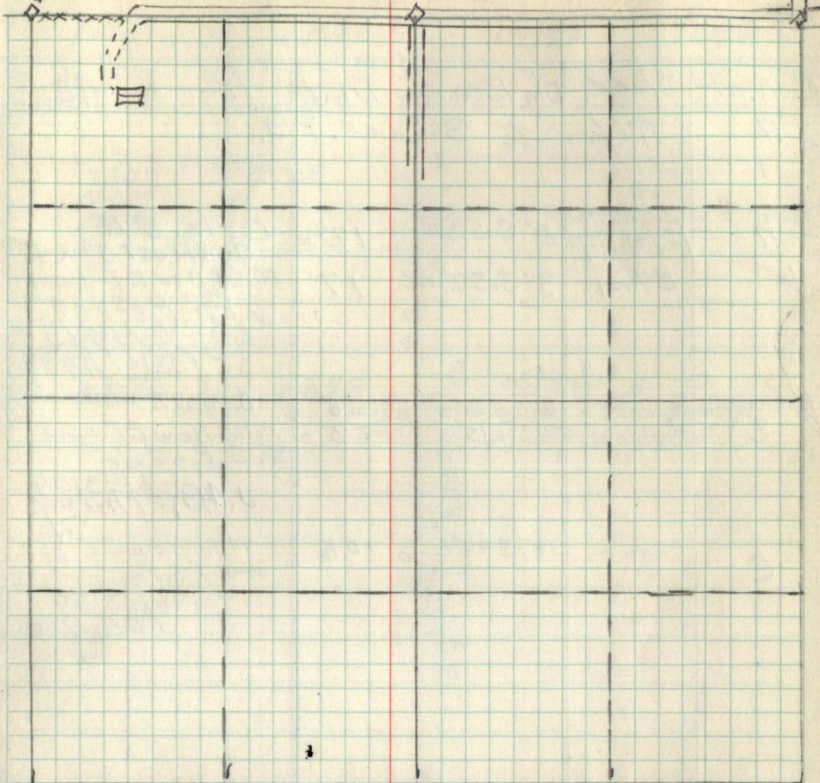

E

D

Co. Pt.	Spec.	Dir	Bearing	Dist	Remarks
A					Refer to B - Sec. 29.
1					set ash post 4x4x50
h	Rotten Elm stp	8"	S53°W	17½	Orig. BT. Oak post 3" x 48"
✓	E 7m	3"	S52°W	17	Mkd. New BT. and F.S. Post 17 6/19/39 J.A. Gjelthaug.
✓	Spruce	8"	S29°W	25	Orig. BT. Cedar Post
	Spruce	6"	S15°E	23	Mkd. New BT. and F.S. Post 4x4x48 6/23/39 J.A. Gjelthaug.
C	Cedar	18"	S48°E	10½	Mkd. New BT. Spruce and F.S. Post 5x3x48 6/23/39 J.A. Gjelthaug.

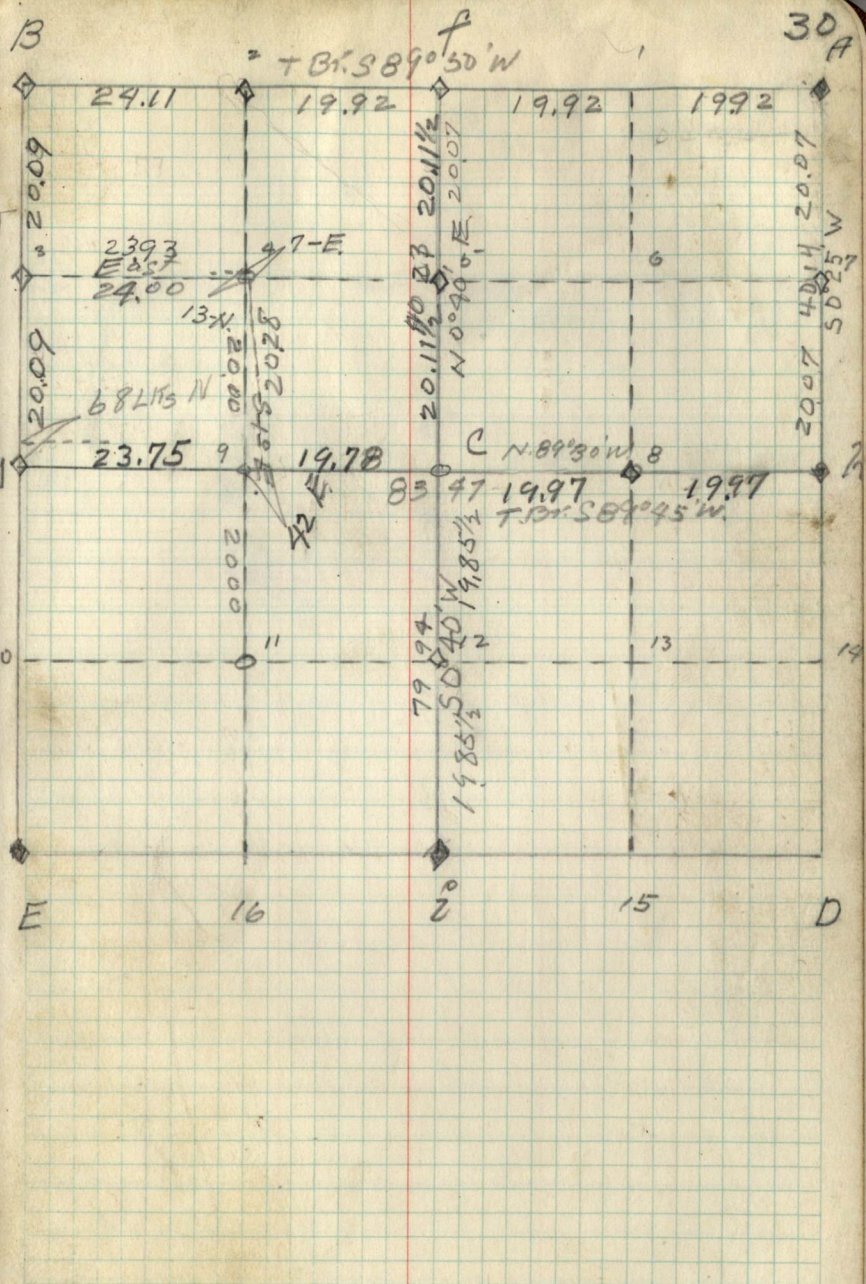

1

B

30A

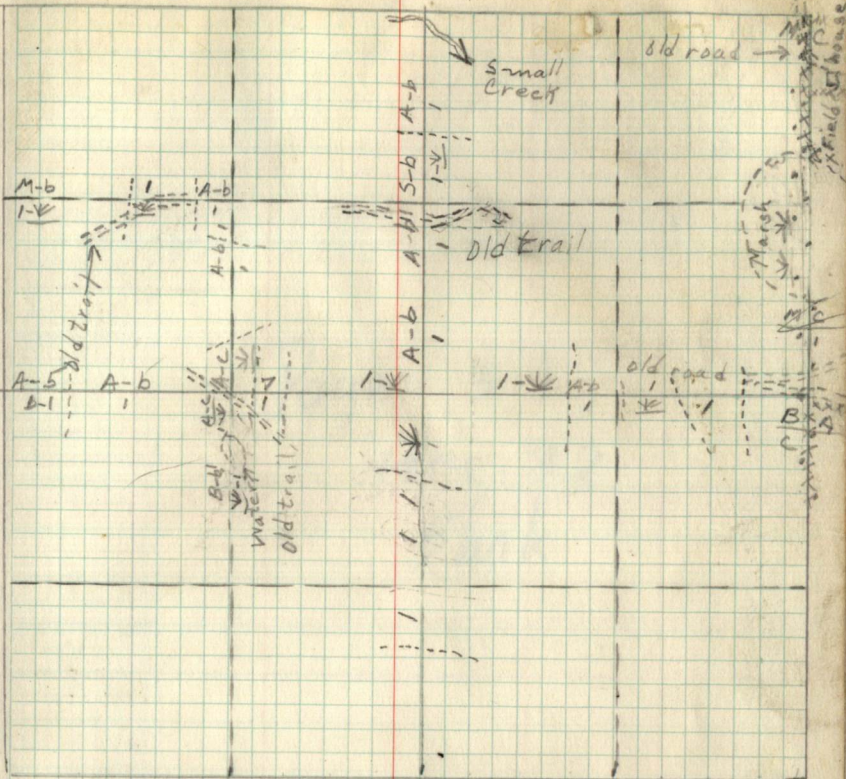

E

D

Pages 31  
thru 32  
Blank



58

COR. at	spec.	dia	Bearing	Dist	Remarks
---------	-------	-----	---------	------	---------

2

Hoard. 8/139

B

f

33A

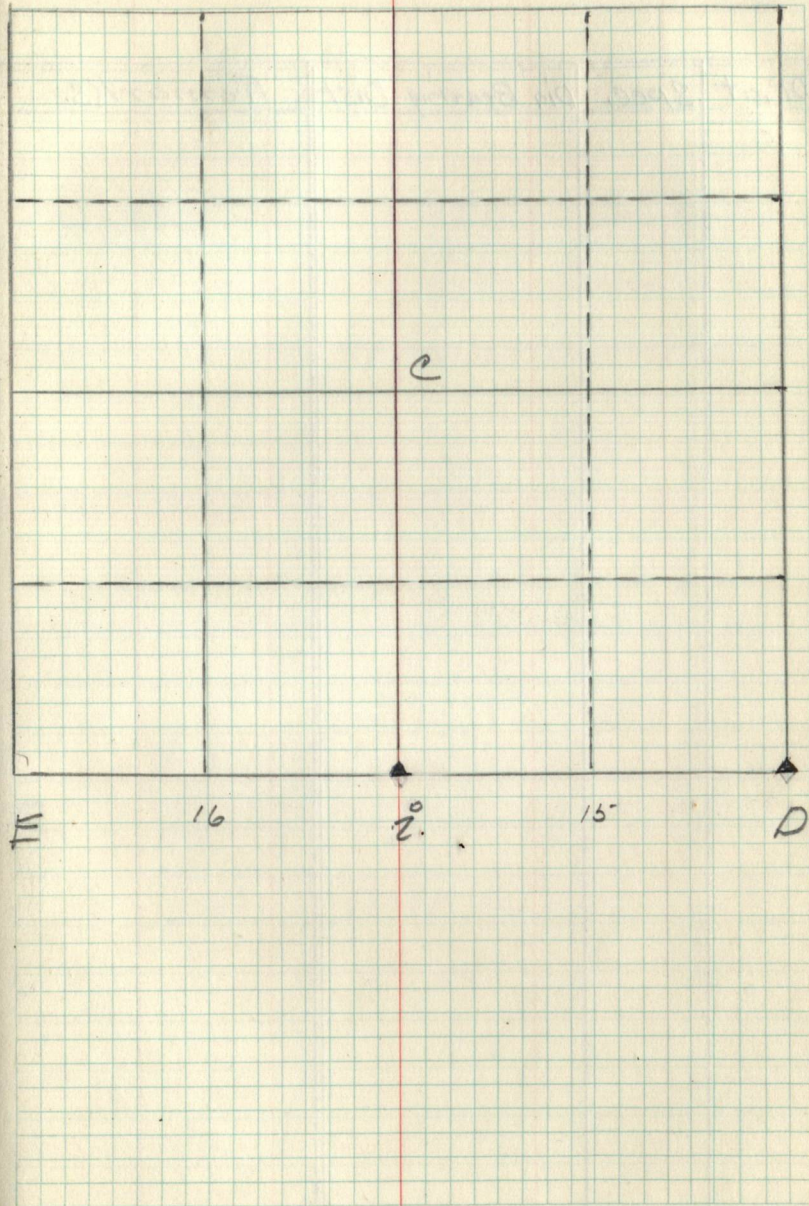

AEE
E
  
 COR. at Spec. Dia Bearing Dist. Remarks.

137  
 Hourly

B

f

33A

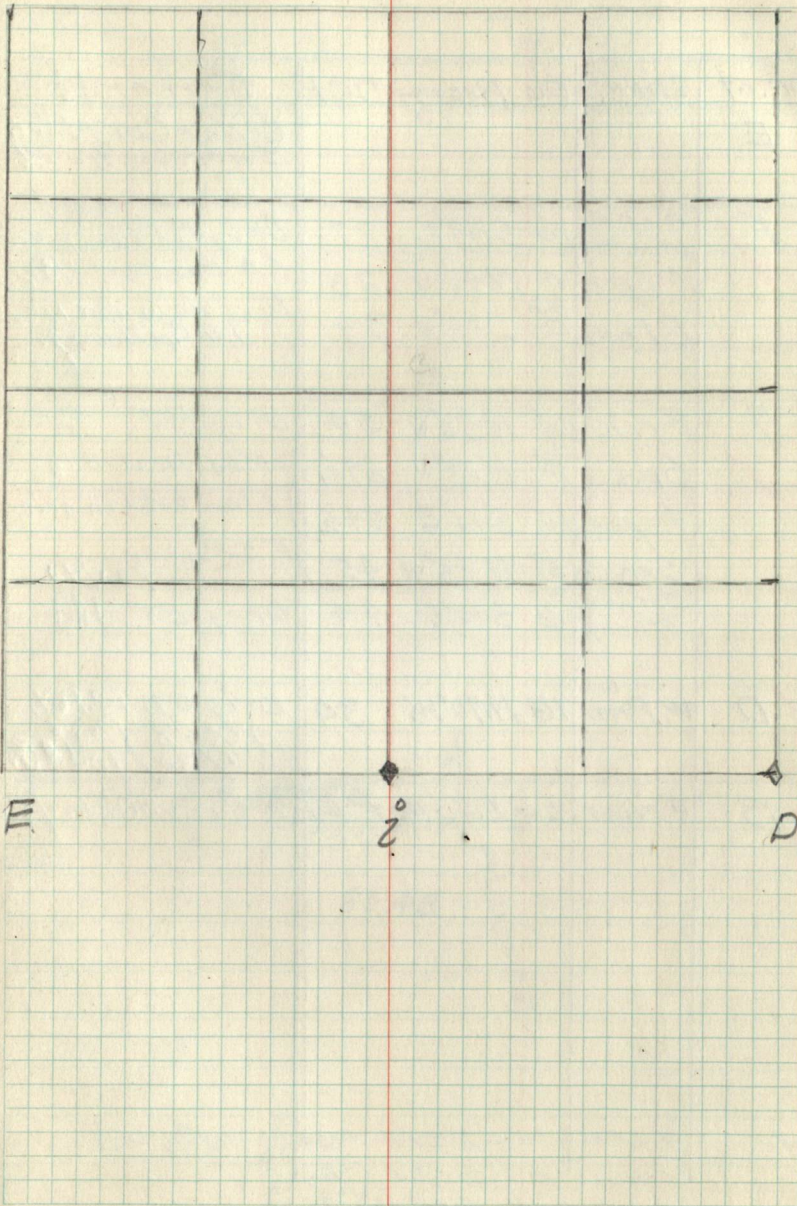

E

2°

D

3

Cor. at	Spec.	Dia	Bearing	Dist	Remarks
E					Cedar Cor. N. Ker. Intersec. Road
✓ F	Aspen stump	18"	S 89° E	27	Orig. BT <sup>3x3x48</sup> tank stake
	Aspen	4"	N 46° W	23	F.S. Post 1/30/90
	Elm	8"	S 15° E	33	Mkd New BT 1/30/90 J.A. Gething.
H	Birch	14"	N 50° W	54	Orig. BT
✓	Spruce	8"	N 63° W	69 1/4	} Mkd New BTs Elm 3x3x48 stake
	Aspen	10"	S 16° E	49 1/2	
	Spruce	5"	N 35° W	45	F.S. Post 1/30/90
	Spruce stump	6"	S 15° E	44	Orig. BT JAG
✓ D	W. Pine	16"	N. 70° W.	30	Orig. BT, F.S. Post 4x48" Post 1/30/90 JAG.
B	Cedar	See Line Post	West	Cor. in Center of Road	
A	Aspe	14"	N 21° E	64 1/2	Gov. Notes
	Spruce	4"	S 15° E	45 1/2	
	Aspen	14"	S 41° W	27	
	Birch	6"	N 50° W	54	

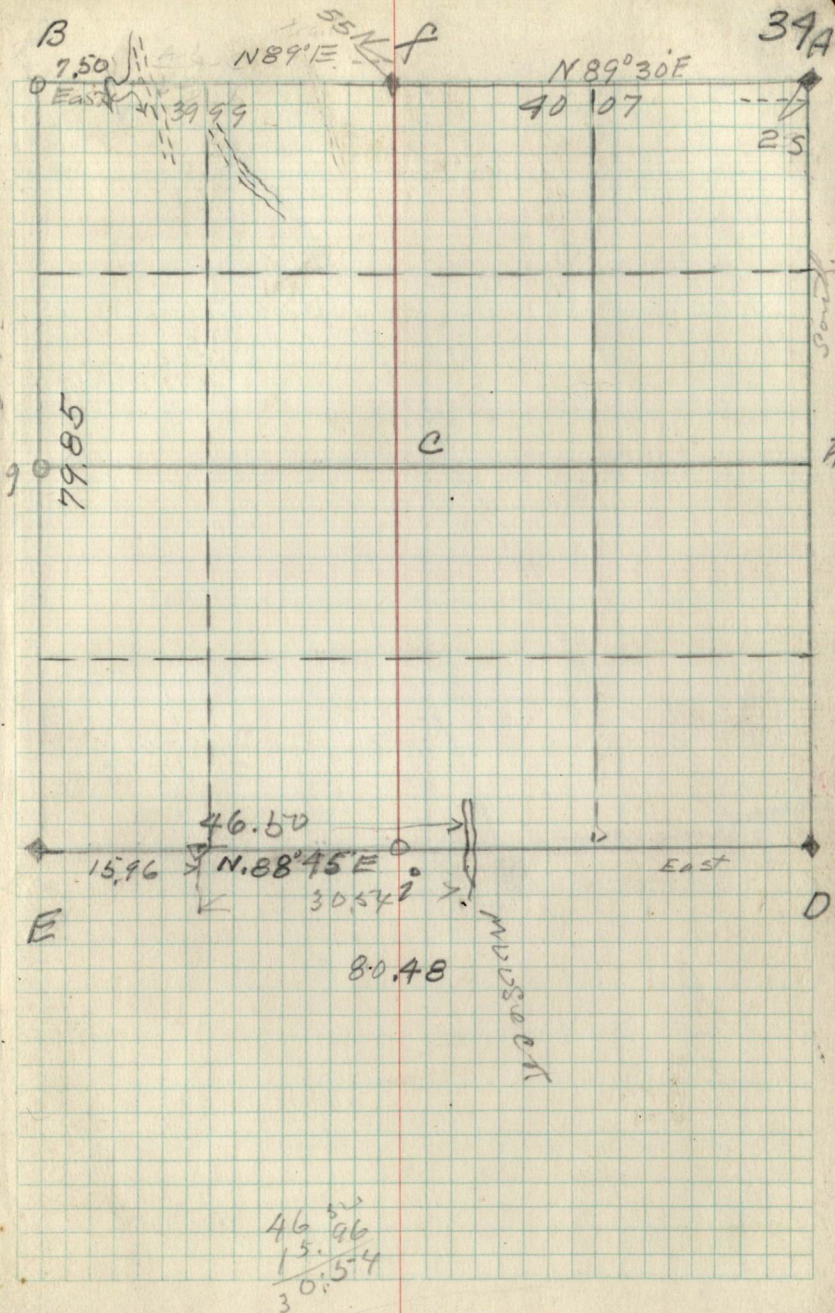

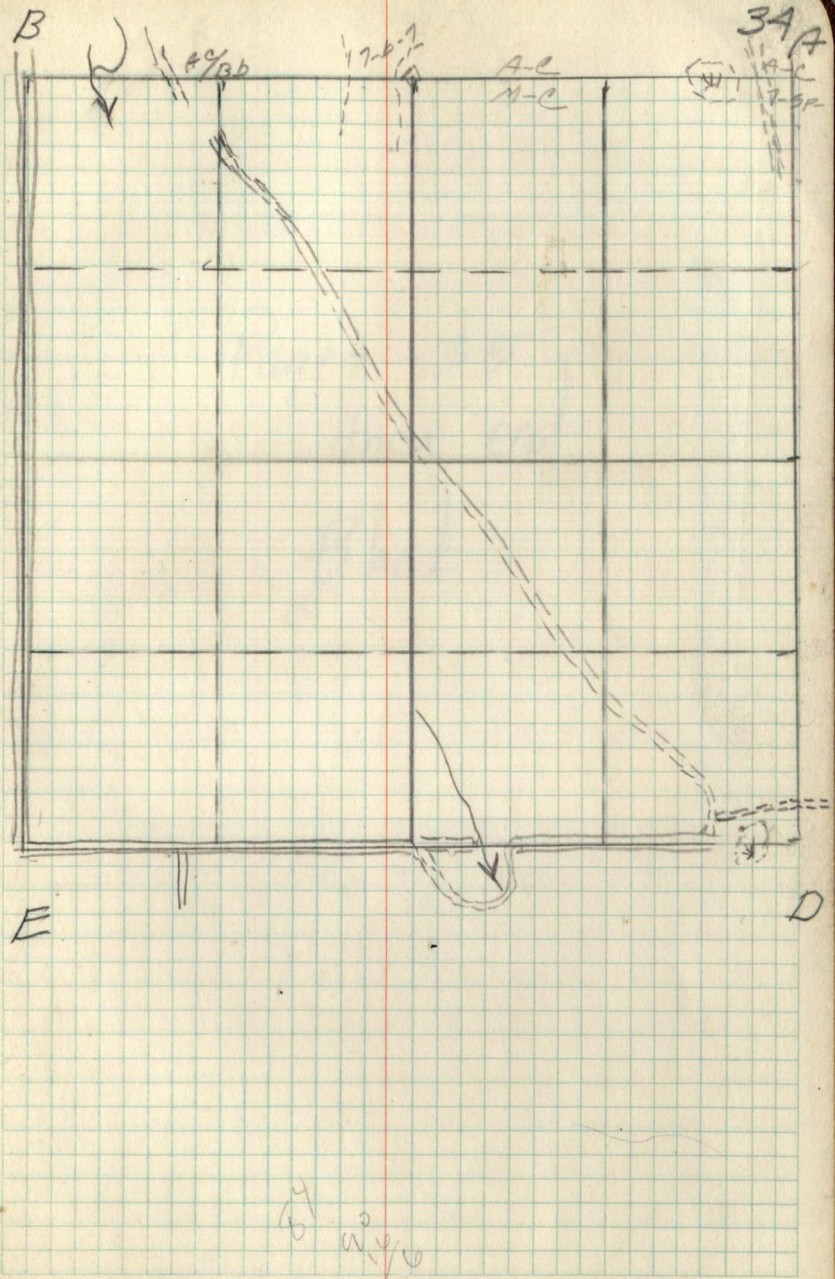

Pages 35  
thru end  
Blank.