

FIELD

~~121~~

T 148N. R. 30W.

FIELD T. 148N. R. 30W.

CCC # 93
(Found 1/17/92)

EUGENE DIETZGEN CO.

DRAWING MATERIALS, MATHEMATICAL and
SURVEYING INSTRUMENTS

Chicago New York San Francisco New Orleans Pittsburg Toronto

Distances from Center of Roadway for Cross-Sectioning
Roadway 16 feet wide. Side Slopes 1 on 1.
For Single Track Embankment.

H	0	.1	.2	.3	.4	.5	.6	.7	.8	.9	H
0	8.0	8.1	8.2	8.3	8.4	8.5	8.6	8.7	8.8	8.9	0
1	9.0	9.1	9.2	9.3	9.4	9.5	9.6	9.7	9.8	9.9	1
2	10.0	10.1	10.2	10.3	10.4	10.5	10.6	10.7	10.8	10.9	2
3	11.0	11.1	11.2	11.3	11.4	11.5	11.6	11.7	11.8	11.9	3
4	12.0	12.1	12.2	12.3	12.4	12.5	12.6	12.7	12.8	12.9	4
5	13.0	13.1	13.2	13.3	13.4	13.5	13.6	13.7	13.8	13.9	5
6	14.0	14.1	14.2	14.3	14.4	14.5	14.6	14.7	14.8	14.9	6
7	15.0	15.1	15.2	15.3	15.4	15.5	15.6	15.7	15.8	15.9	7
8	16.0	16.1	16.2	16.3	16.4	16.5	16.6	16.7	16.8	16.9	8
9	17.0	17.1	17.2	17.3	17.4	17.5	17.6	17.7	17.8	17.9	9
10	18.0	18.1	18.2	18.3	18.4	18.5	18.6	18.7	18.8	18.9	10
11	19.0	19.1	19.2	19.3	19.4	19.5	19.6	19.7	19.8	19.9	11
12	20.0	20.1	20.2	20.3	20.4	20.5	20.6	20.7	20.8	20.9	12
13	21.0	21.1	21.2	21.3	21.4	21.5	21.6	21.7	21.8	21.9	13
14	22.0	22.1	22.2	22.3	22.4	22.5	22.6	22.7	22.8	22.9	14
15	23.0	23.1	23.2	23.3	23.4	23.5	23.6	23.7	23.8	23.9	15
16	24.0	24.1	24.2	24.3	24.4	24.5	24.6	24.7	24.8	24.9	16
17	25.0	25.1	25.2	25.3	25.4	25.5	25.6	25.7	25.8	25.9	17
18	26.0	26.1	26.2	26.3	26.4	26.5	26.6	26.7	26.8	26.9	18
19	27.0	27.1	27.2	27.3	27.4	27.5	27.6	27.7	27.8	27.9	19
20	28.0	28.1	28.2	28.3	28.4	28.5	28.6	28.7	28.8	28.9	20
21	29.0	29.1	29.2	29.3	29.4	29.5	29.6	29.7	29.8	29.9	21
22	30.0	30.1	30.2	30.3	30.4	30.5	30.6	30.7	30.8	30.9	22
23	31.0	31.1	31.2	31.3	31.4	31.5	31.6	31.7	31.8	31.9	23
24	32.0	32.1	32.2	32.3	32.4	32.5	32.6	32.7	32.8	32.9	24
25	33.0	33.1	33.2	33.3	33.4	33.5	33.6	33.7	33.8	33.9	25
26	34.0	34.1	34.2	34.3	34.4	34.5	34.6	34.7	34.8	34.9	26
27	35.0	35.1	35.2	35.3	35.4	35.5	35.6	35.7	35.8	35.9	27
28	36.0	36.1	36.2	36.3	36.4	36.5	36.6	36.7	36.8	36.9	28
29	37.0	37.1	37.2	37.3	37.4	37.5	37.6	37.7	37.8	37.9	29
30	38.0	38.1	38.2	38.3	38.4	38.5	38.6	38.7	38.8	38.9	30
31	39.0	39.1	39.2	39.3	39.4	39.5	39.6	39.7	39.8	39.9	31
32	40.0	40.1	40.2	40.3	40.4	40.5	40.6	40.7	40.8	40.9	32
33	41.0	41.1	41.2	41.3	41.4	41.5	41.6	41.7	41.8	41.9	33
34	42.0	42.1	42.2	42.3	42.4	42.5	42.6	42.7	42.8	42.9	34
35	43.0	43.1	43.2	43.3	43.4	43.5	43.6	43.7	43.8	43.9	35
36	44.0	44.1	44.2	44.3	44.4	44.5	44.6	44.7	44.8	44.9	36
37	45.0	45.1	45.2	45.3	45.4	45.5	45.6	45.7	45.8	45.9	37
38	46.0	46.1	46.2	46.3	46.4	46.5	46.6	46.7	46.8	46.9	38
39	47.0	47.1	47.2	47.3	47.4	47.5	47.6	47.7	47.8	47.9	39
40	48.0	48.1	48.2	48.3	48.4	48.5	48.6	48.7	48.8	48.9	40

Example—If point is 22.6 ft. above grade, how far should it be from center line to be a slope stake point? Ans. from Table 30.6. For same slopes but other widths of roadbed, correct above figures by one-half difference in width of roadbed; thus in example above, for 20 ft. roadbed distance will be $30.6 + (20 - 16) \div 2$ or 2 ft. added to $30.6 = 32.6$. For slopes of 1 on $1\frac{1}{2}$ see inside of back cover.

Copyright, 1914, by Eugene Dietzgen Co.

FIELD

#121

T. 148N. R. 30W.

The paper stock of this book is made of a high grade 50% rag paper having a water resisting surface and is sewed with Bing Special Enamel Waterproof Thread.

Made in U. S. A.

PAGES WITH TITLES
ONLY OR NO
SPECIFIC INFO
WERE NOT
SCANNED

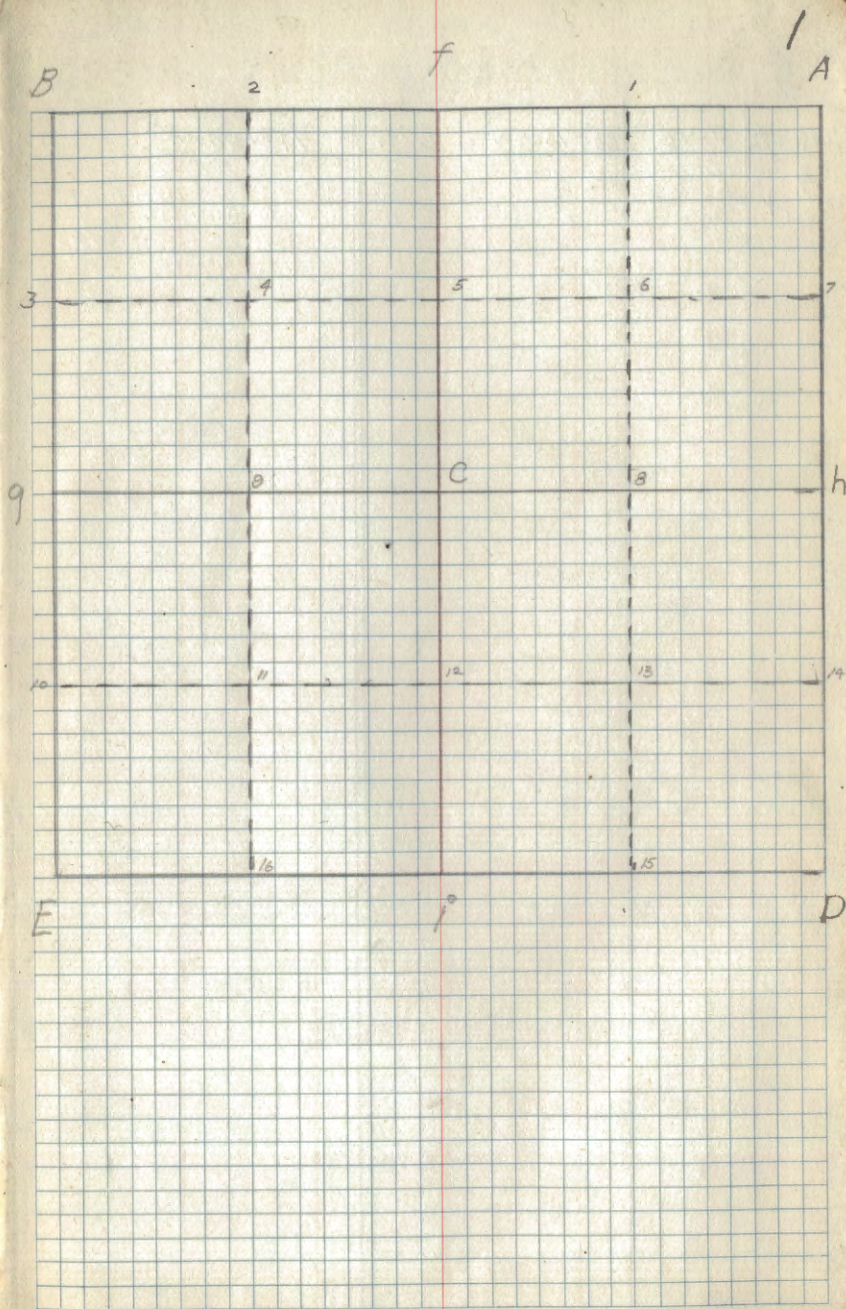

Cor. at	Spec.	Di. Bearing	Dist	Remarks
F73	12.59	N 2° W	25	Drill 5 ft. and collect
A	1.43	N 6° E	29	Drill 5 ft. and collect
				JR 3 7/10/39



COR. AT	SPECIES	No.	BEARING	DIST.	REMARKS
E					COR. IN INTERSECTION OF ROADS.
D					COR. IN ROAD POSTER ON POST. NORTH 33 LKS
i	Cedar Pole	8	S. 62° E	98	
	TAMORACK	4	S. 22° W	117	Placed F.S. POSTERS
E					COR. IN CENTERLINE OF ROAD. POSTER ON POST N. 20° W 34 LKS FROM COR.
	Later Moved COR. 32 LKS W. WITH POSTER				
F	Tam sp	14	S 90° W.	31 LKS.	Set Post by Tam sp S 90° W. 30 LKS. 1/90 Old Blazed Line South. 10/6/38
A					Set Post with F.S. poster south on line Run in 1939 by Big Lake Camp. Line then started out from orig. cor. and run south on 2 nd of old trail. Cor. in center of road. 10/6/38 JAG/ghang.
1/16	COR. NO. 1				IN CENTER OF ROAD set 4" x 4" x 40" balspm post, F.S. poster
A	J. Pine	6	N 75° E	1.18	F.S. Poster scribed Spruce Post Est. 1/4 cor. Proposted 4/19/90 JAG/May Dist. on straight line from D to A.
1/67	W. birch	4	S 88° W	15 lks	F.S. Poster 4" x 4" x 30" B. spruce post previously set 4/19/90 4" x 4" x 30" B. spruce post previously set 4/19/90 4" x 4" x 30" W. birch post. previously set 4/19/90
1/68					
6					
5	B. spruce	5	S. 72° W	16 lks.	F.S. poster 4" x 4" x 36" B. spruce post previously set 4/19/90

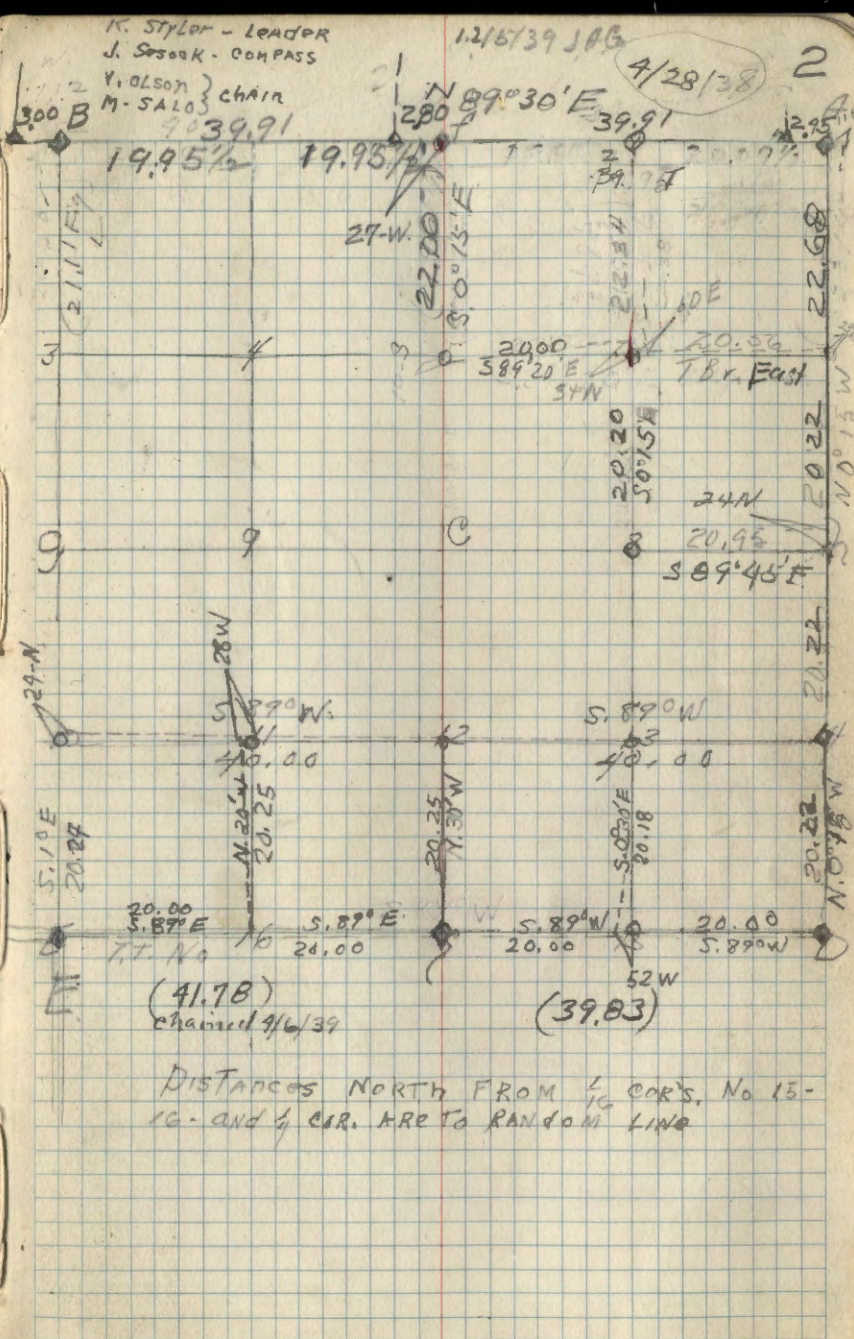

27.05
20.05
15.05

42.05

T.T.486

2

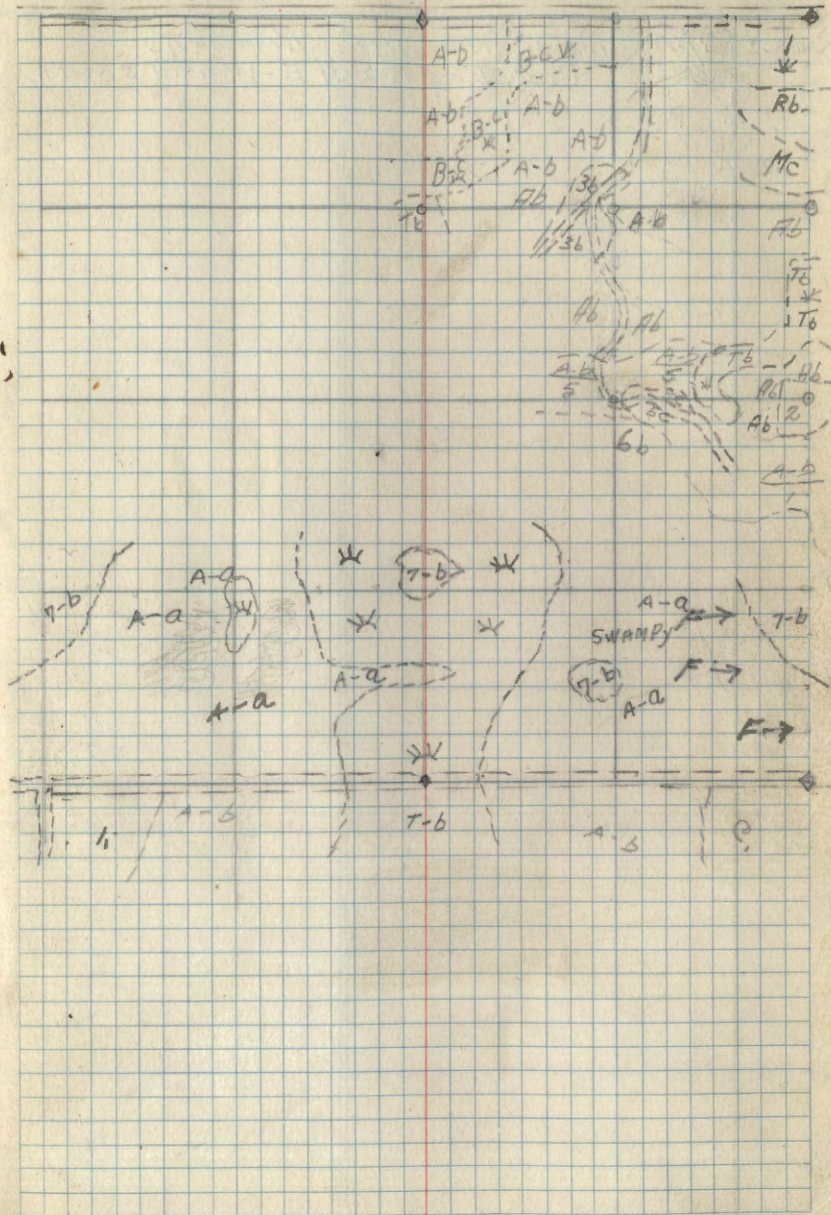

COR. at	Spec.	Dig	Bearing	Dist	Remarks
B.					COR. $\frac{1}{2}$ of Road E-W and South

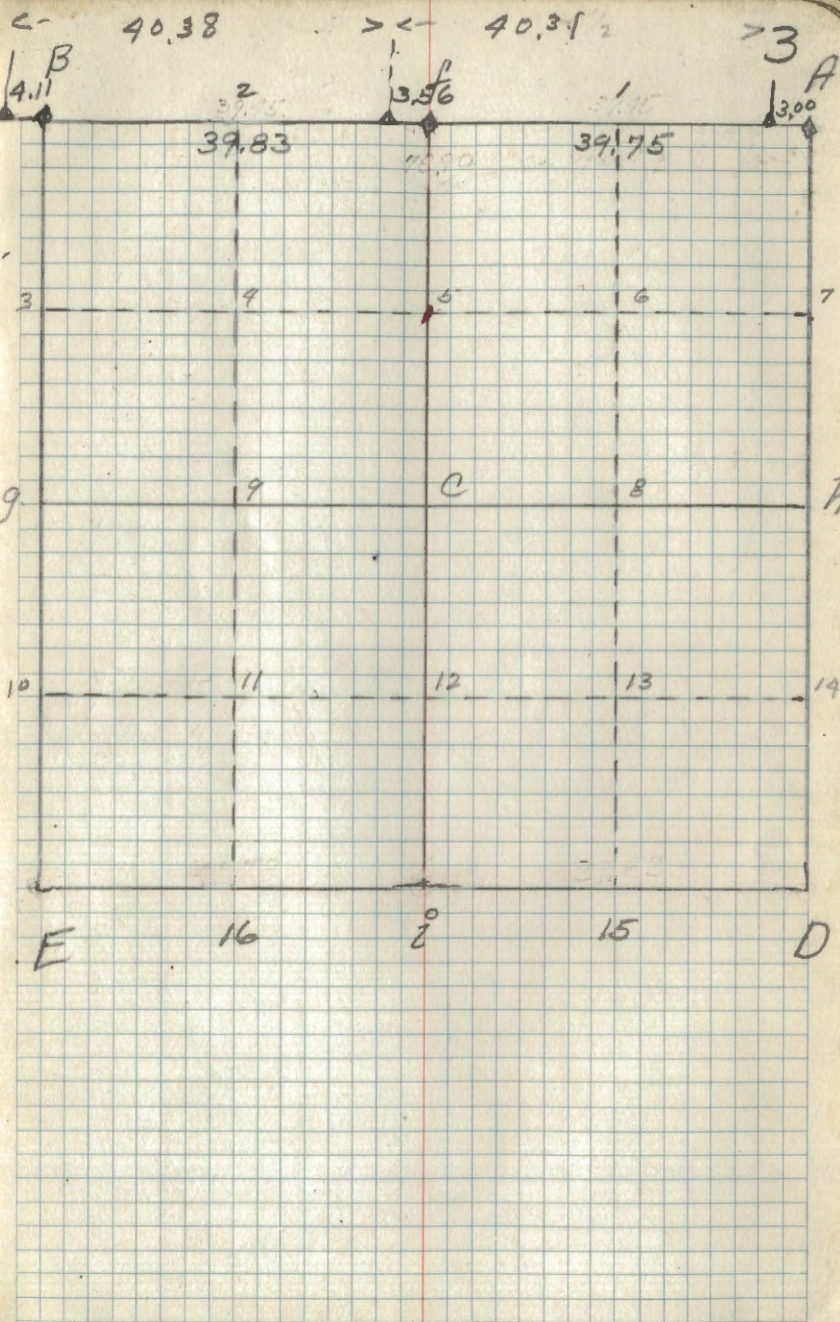

H. Hoard - Compiler
A. Engdahl, chain
Larson R.
Bathel (a)
Parker line

Cor.	Spec.	Dia.	Bearing	Dist.	Remarks
D	Tamm. Stump	5	S 68° E	32	Orig. BTs, Found pri ⁹ corner.
	Tamm. Spruce	4	N 60° E	57	Set post 4/14/39
	Down Spruce	6	N 21° W	72	
	Spruce	5	S 71° W	15	F.S. Post 7/27/39
14	Norway Stump	16	S 72° W	8	Orig. BTs. Set 4/14/39
	" "	12	S 58° E	48	Aspen Post
	Cedar Pole	6	N 48° W	5	F.S. Post 7/27/39

g.

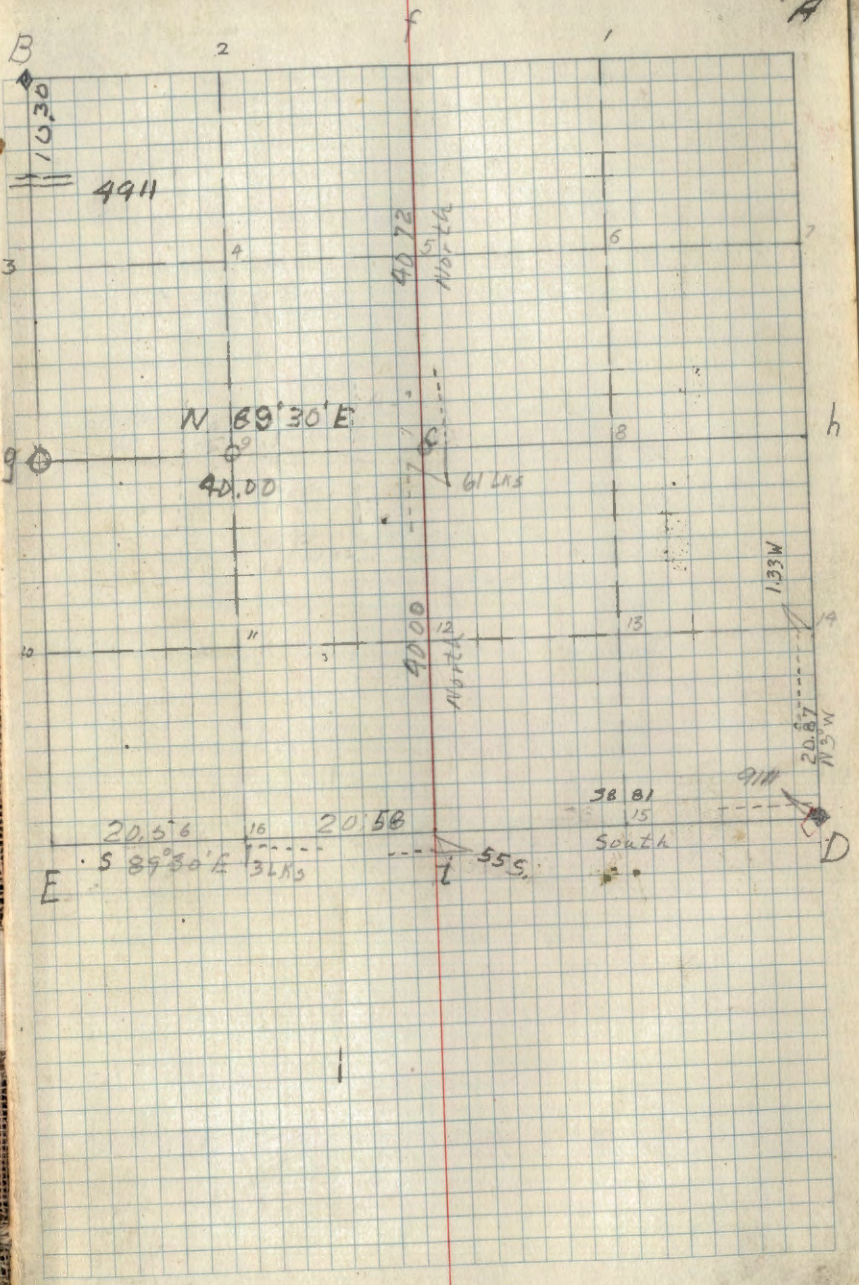

B

2

f

1

A

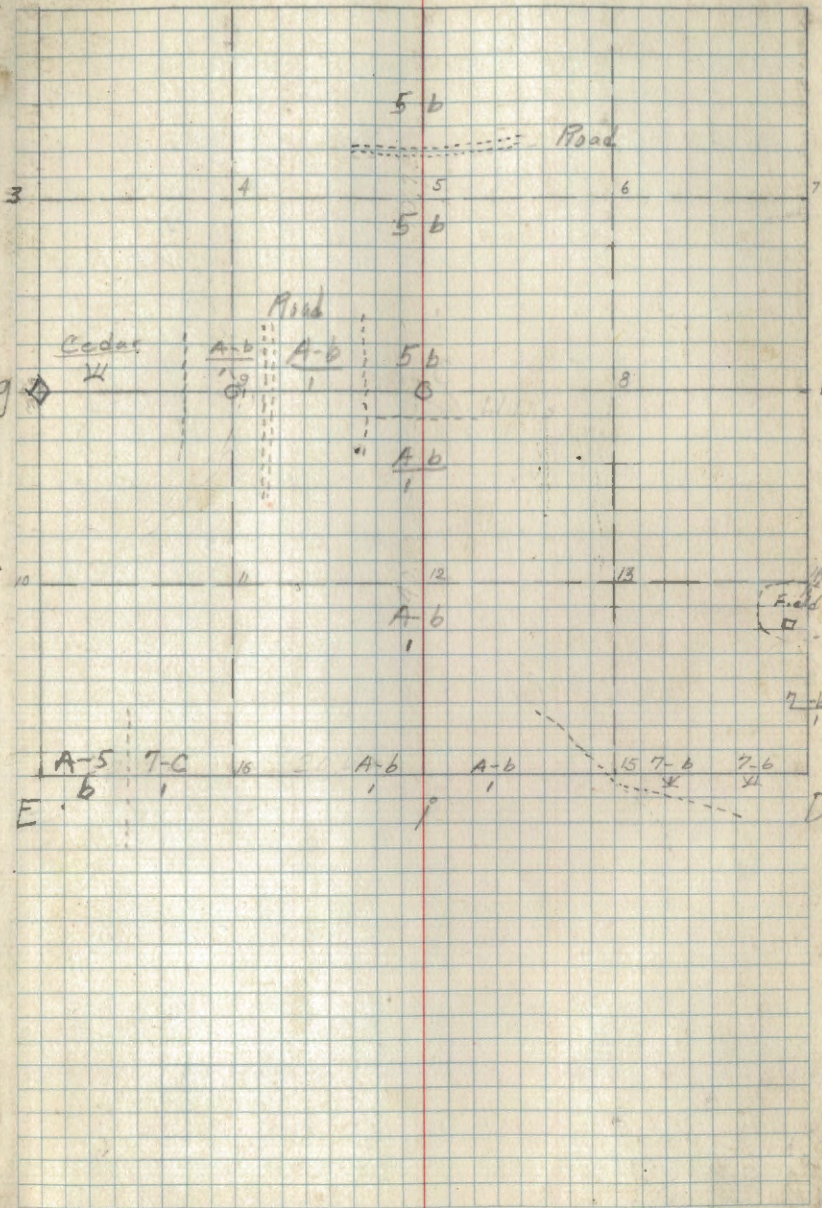

Cor. at	Spec.	Dia.	Bearing	Dist	Remarks
M.C. f	Tam. st	10"	N. 45° W	34	Orig. B.T.s
✓	11 str.	7"	S. 71° W	26	Set New Cedar Post 3" x 3"
	Elm.	5"	S 79° W	32	F.S. Post 7/10/39 JAG/Thang
T6	Pine Stump	8"	S 40° E	46	County B.T. Set Cedar Post 4/11/39
✓ 2	Cedar	6"	N 75° E	98	Iron pipe at ^{4/11/39} corner County B.T. 7/12/39
	1" Stump	4"	N 50° E	94	Orig B.T. Set cedar post 3/31/39
12	Maple	9"	N 17° W	23	County B.T. Found stake
	Maple	10"	N 74° E	26 1/2	and iron pipe Set Balsam stake 3/13/39
M.C.-C	Cedar	24"	N 67° W	10	County B.T.s. 7/12/39
	"	14"	S 27° W	35	Set 8 1/2" Cedar Post at iron pipe 7/12/39

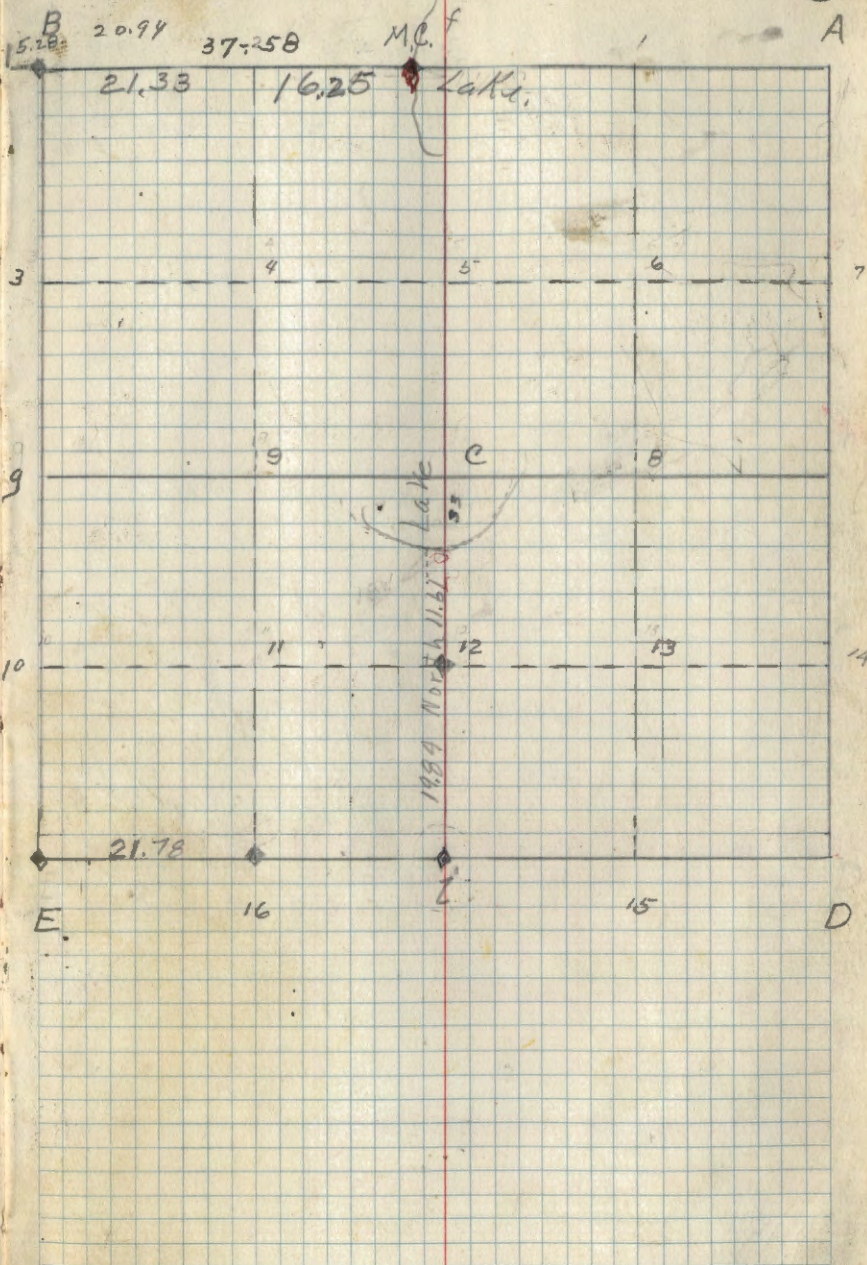

B

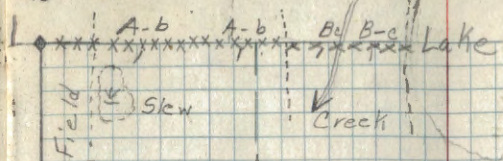

Lake

Road

Skid road

Road



E

D

C. Van Spankeren Jr
 C. Levels - AX.
 D. Leach
 R. Gonsouge

Compass and Notes

7
A

Cor. at	Spec.	Dia.	Bearing	Dist.	Remarks
i	POSTER ON BIRCH	4	S. 12° W	17	CENT. STUMP 3' HIGH MARKED. 47.120 S.E. FROM COR. E. 4" X 6" 16
	POSTER ON CEDAR	7	N. 49° E	27	0.21 Setts
D	CEONR. STUMP	16	S. 24° W	15	Orig. BT.
	DRY CEDAR	14	N. 74° E	25	Orig. BT. 12/28/38
	POSTER GREEN BALSAM	10	S. 14° W	34	FS POSTER. 2' HIGH 3" X 2"
	GREEN BALSAM	6	N. 27° W	17	FS POSTER
f	Tamarack	6	S. 71° W	31	F.S. Poster
	Tamarack	5	N. 57° W	64	F.S. Poster 12/29/38
e	Down Spruce	10"	N. 23° W	12	Orig. B.T.
✓	Birch	4"	S. 13° W	17	F.S. Poster
	Cedar	7"	N. 50° E	26	Post is 4" Cedar Stump 4' high Orig. 1/4 Cor 12/14/39 JAG/H/Long
f	1/6 #5	Balsam stake	unscrubed		5/28/40 H/Heard
h.	Cedar	8"			orig BT in thick ground on right hand Seen by WPA notes

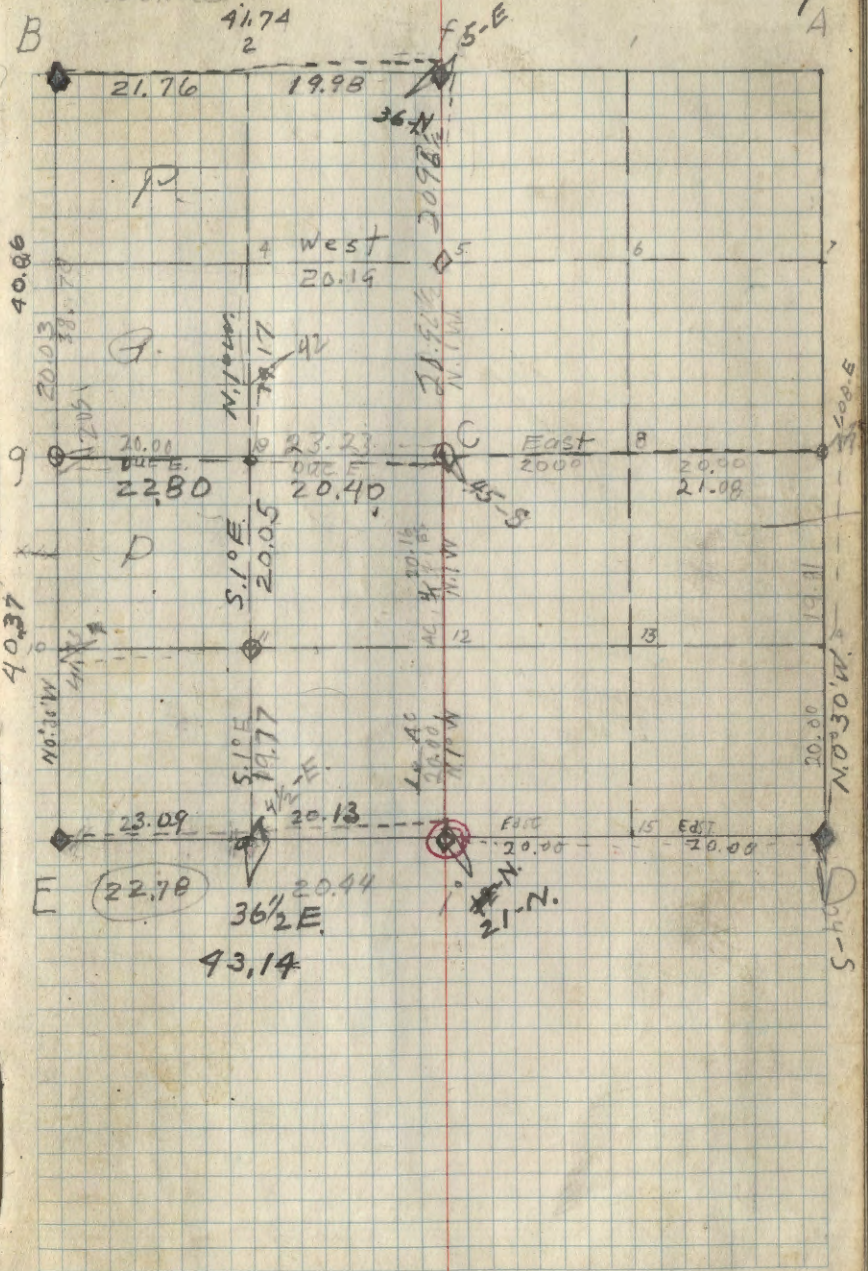

B

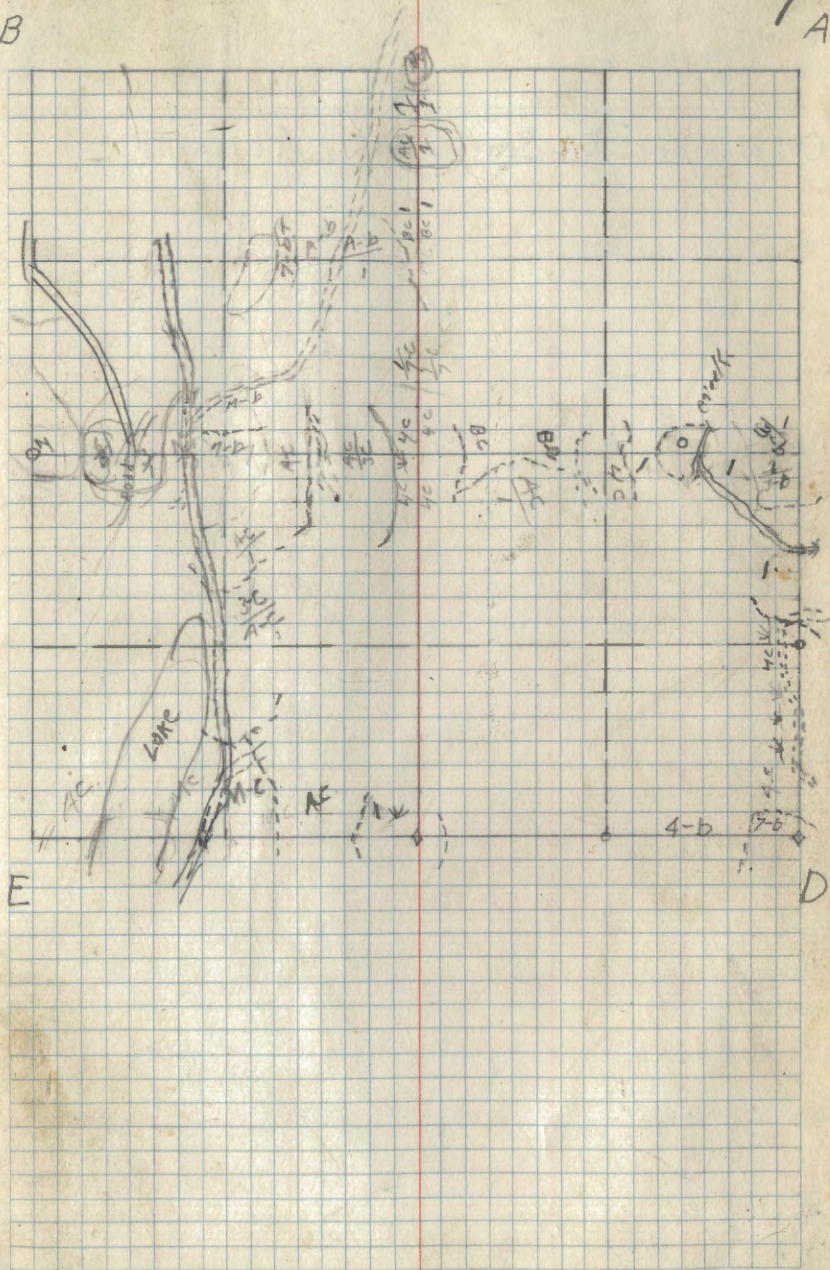

Corat	Spec.	Dia.	Bearing	Dist.	Remarks
-------	-------	------	---------	-------	---------

B

2

f

1

west
20.008
A

3

4

5

6

7

SPATH
20.00

9

8

C

8

h

10

11

12

13

14

16

15

E

i

D

B

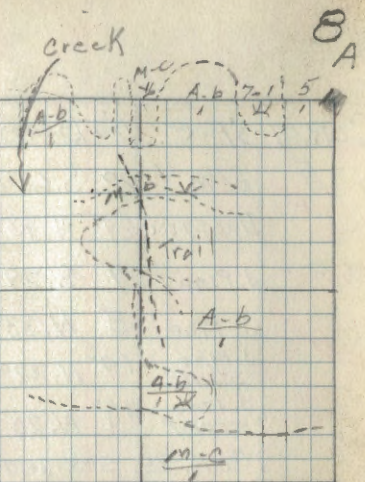

B
A

B

D

K. STYLER - LEADER + NOTES
 J. SESOCK - COMPASS
 V. OLSON
 C. VAN SPAN KOREN } chain

COR.	at Spec.	Dia	Bearing	Dist	Remarks
E✓	ELM	22	S. 62° E	20 1/2	ORIG. B.T. PLACED F.S. POSTER.
	BASSWOOD	24	N. 43° E	23 1/2	PLACED F.S. POSTER COR. CEDAR POST. 4" - 48"
B.	J. Pine	7"	S. 29° E	96	PLACED F.S. POSTER
✓	J. Pine	8"	N. 33° W	4	PLACED F.S. POSTER.
	J. Pine STUMP	14"	N. 87° W	44	COUNTY B.T.
	J. Pine STUMP	14"	N. 20° E	36	COUNTY B.T.
COR. IS SCRIBED WOOD 4" - 36" AND IRON PIPE 3/4" 5/11/38					

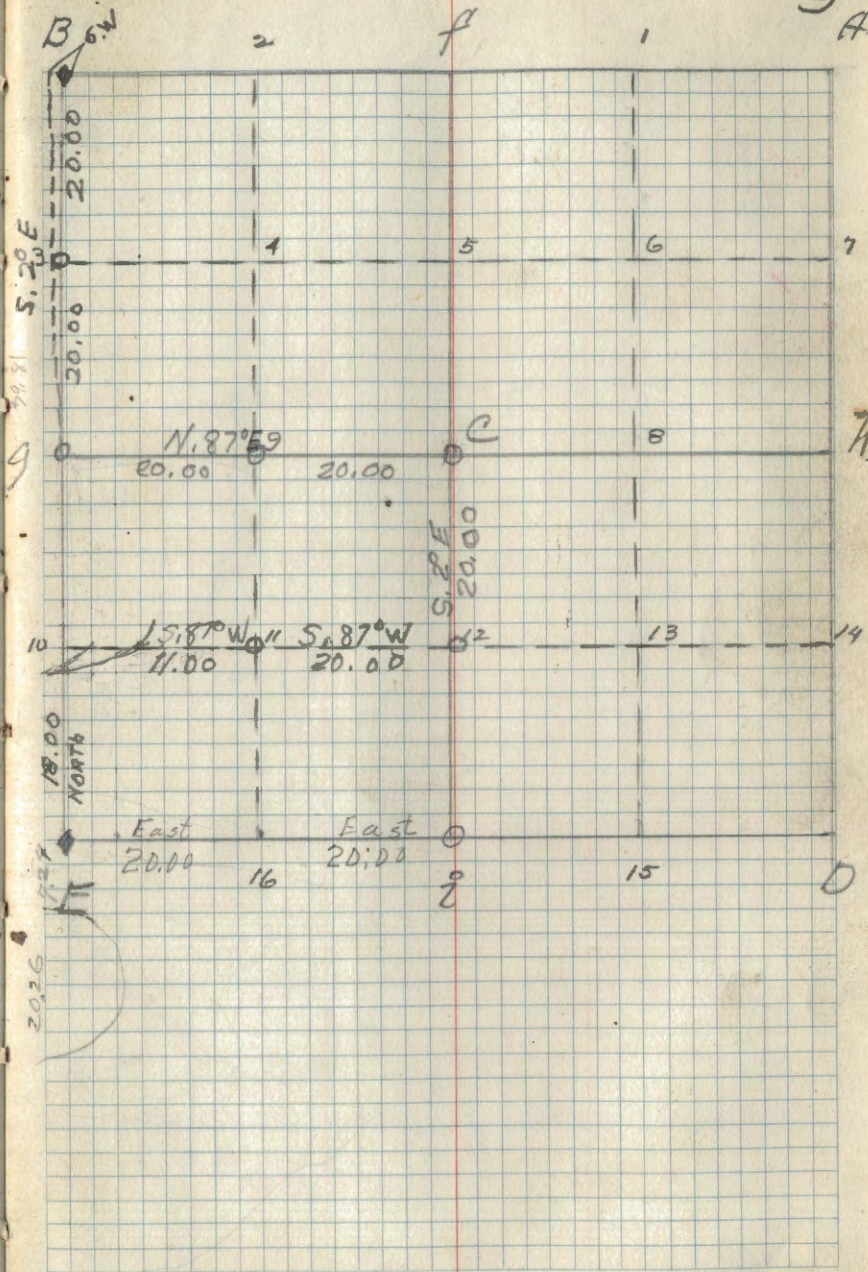
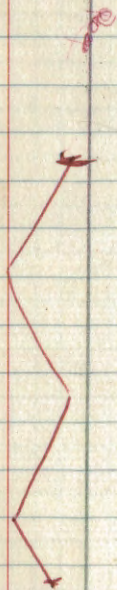

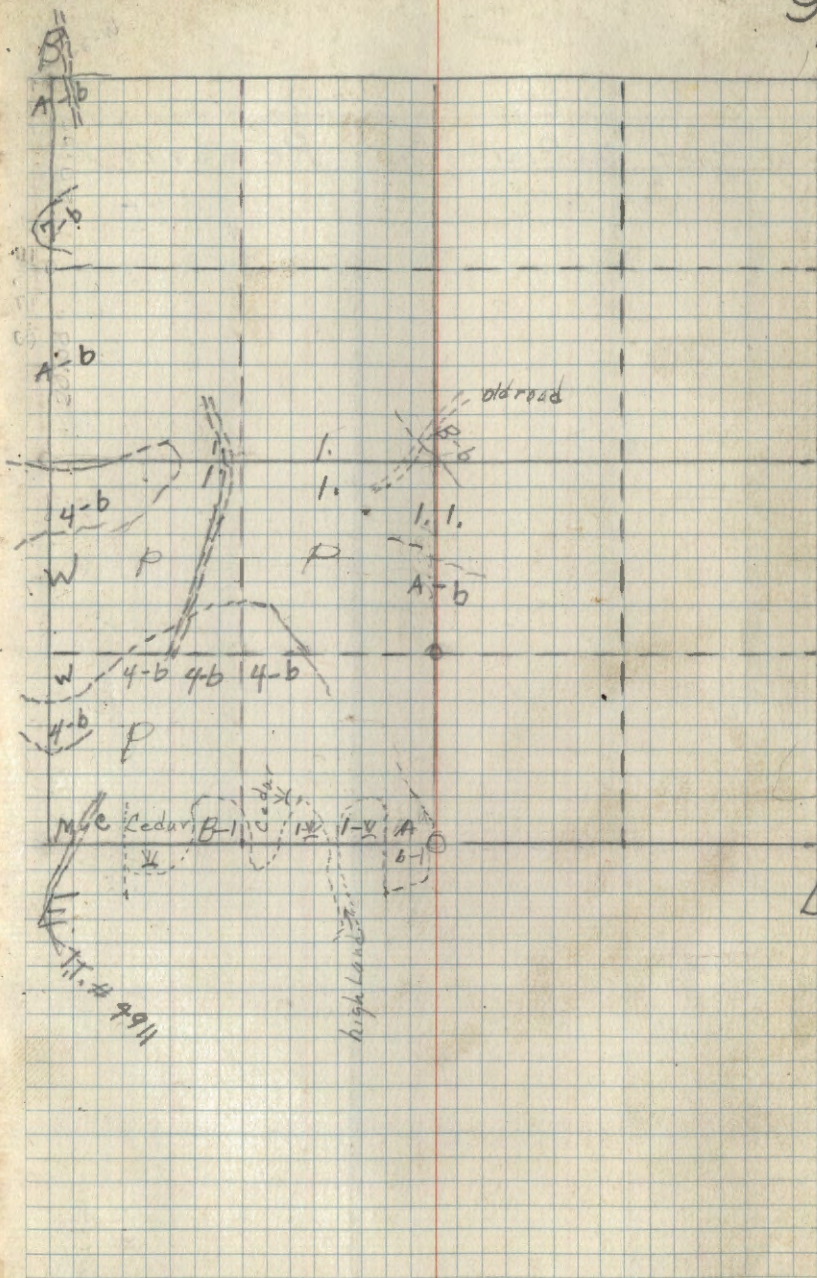

Cor. at	Spec.	Dia.	Bearing	Dist.	Remarks
A					Cor. on road Poster on post. North 33 lks to corner.
B					corner in intersection of roads. Poster on post N 2° W. 34 lks from Cor.
f	Cedar pole Tamarack	8" 4"	S 62° E S 22° W	78 lks 117 "	Forest Service poster Cor. in center line of road

15 Aspen 9" S 33° W 38 lks. Iron pipe 1" x 13"
set 4' x 4' x 48" post
7/12/40 EWP.

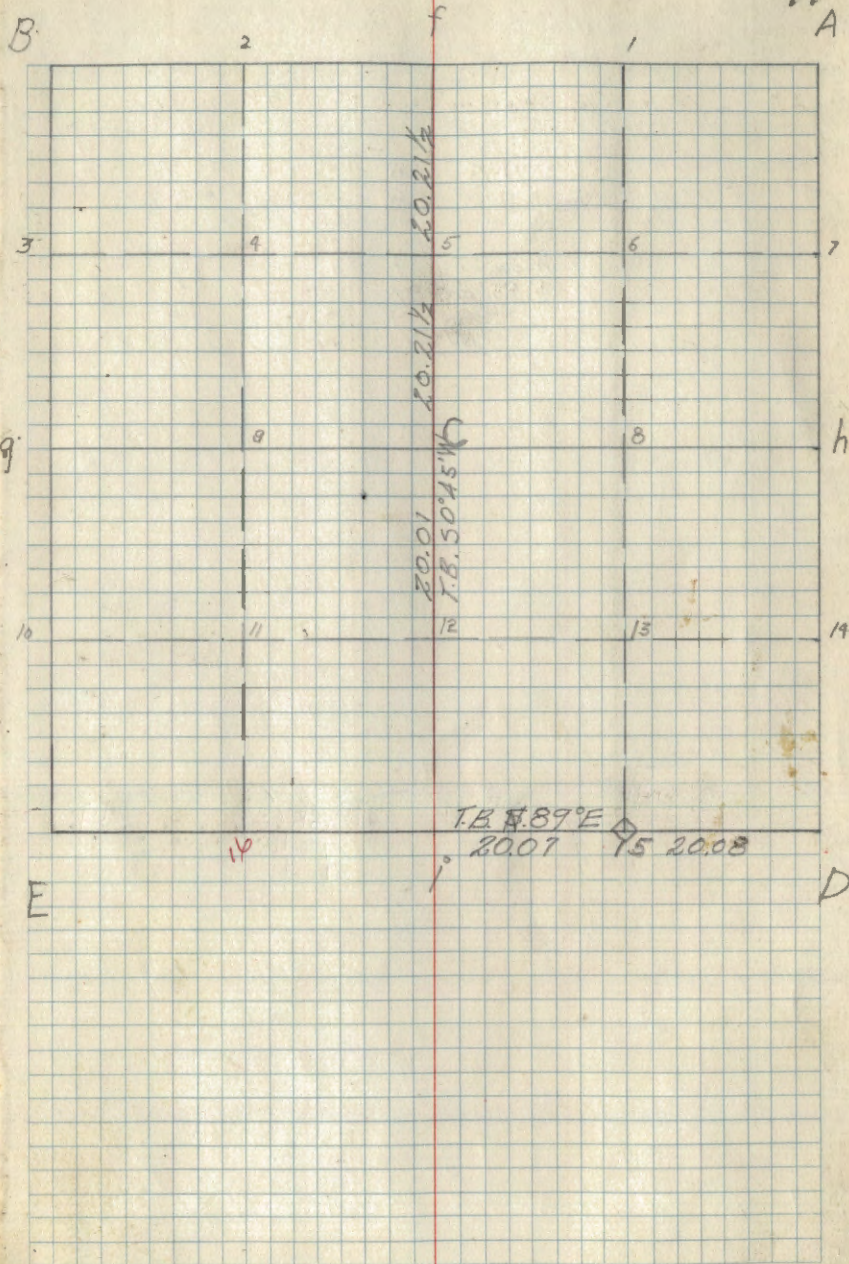

B

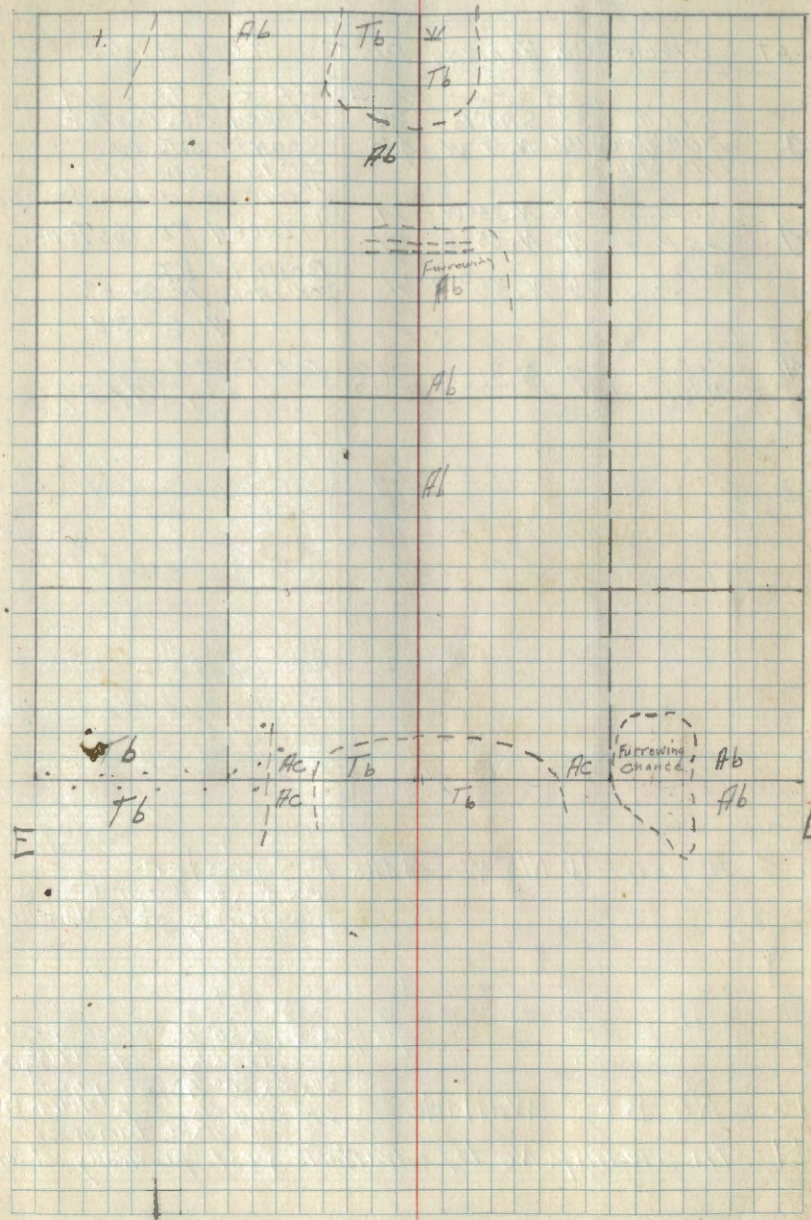

D

1/6 # 12 3" x 3" x 30" W. oak post previously set EWP
 1/6 # 14 Aspen 9 N48°W 12 lbs post 8/19/40 EWP

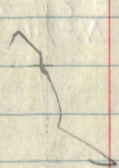

B

12
11
10

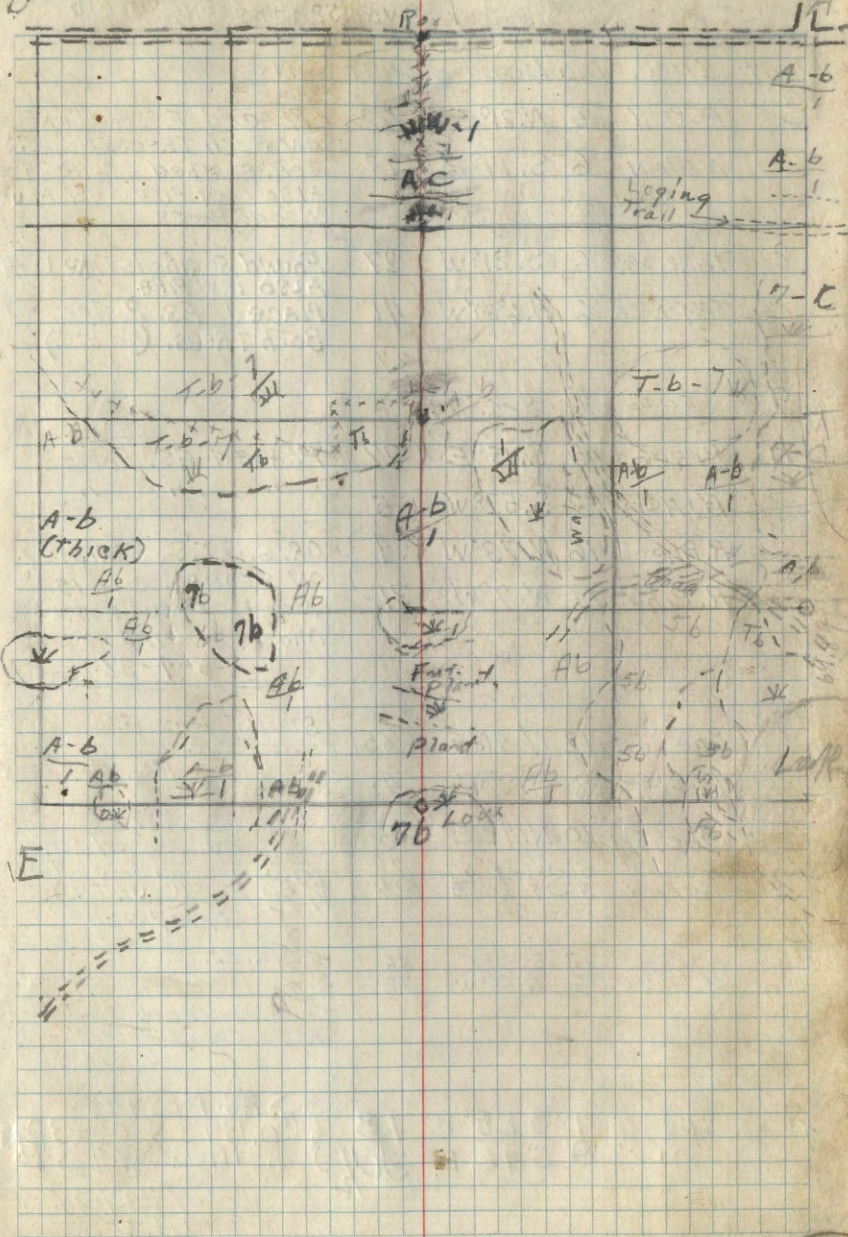

72
66
432
432
47.5

K.V. - Leader Notes
J. Seock - COMPASS
V. OLSON
G. VANSPANKERON } Chain

13 A
56.1
19.90
19.90
19.70

Cor	Spec.	Dia	Bearing	Dist	Remarks
C	ASPEN	5	N. 21° E	62	PLACED F.S. POSTERS ON BOTH TREES (NO B.T.S.)
	ASPEN	6	S. 14° E	93	COR. SCRIBED STAKE 2 1/2" - 3" ALSO IRON PIPE AND FOUR WOOD POSTS.
8	TAMERACK	6	S. 81° W	27	FOUND SCRIBED STAKE 1 1/2" - 4" ALSO IRON PIPE
	TAMERACK	6	N. 6° 30' W	41	PLACED F.S. POSTERS ON BOTH TREES. (NO B.T.S.)
9	REFER TO SEC. 14.				
H	BIRCH	5	S. 15° E	29	PLACED F.S. POSTER
	BIRCH	3	S. 52° W	35	" " "
	R. Pine	16	N. 73° W	59	ORIG. B.T.S. SCRIBING ON STUMPS. COR. IS WOOD STAKE (ROTTEN). AND IRON PIPE. 5-7-38
	R. Pine	14	N. 7° W	31	
	Pine Stump	12	N. 40° E	85	BTUMP HAS F.S. POSTER. PLACED F.S. POSTER. COUNTY B.T. COR. IN ROAD
	Birch	8	S. 8° W	45	
	Pine Stump	10	N. 42° E	75	
12	Set Aspen	Post			5/11/38
D	ASPEN	12	S. 52° E	56	ORIG. B.T.
	B. SPRUCE	5	N. 55° W	72	COR. IS IRON BOLT 1/2" - 12" ALSO CEDAR STAKE 3" - 18" 5/15/38
f	SPRUCE	7	S 28° W	13	F.S. POSTER.
	"	8	S 26° E	30 1/2	COR. B.T.S. POST 1987 SET NEW COR. 4" X 4" 6/28/39 JAG.

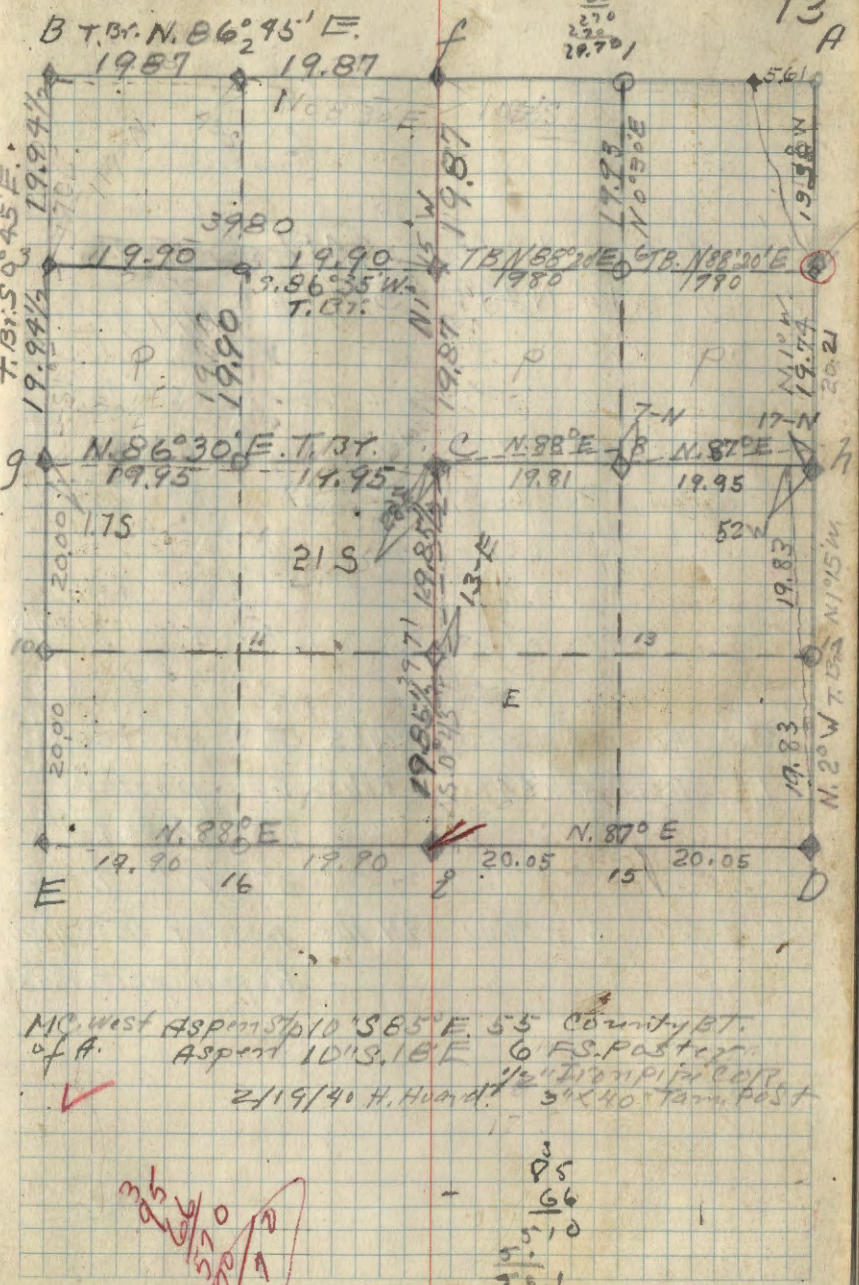

3

Aspen 105 4x4 x 48
Piled rocks around post15- Aspen 12" S 40° E 29.4 FT Co. BTS
11 12" N 24° E 55.0 FT

7/11/39.

M-O
m-h-A Tamm 12" S 67° W 21 County BTS
 ✓ W Pimel 6" S 22° E 62 M.B. Corner grid
 4x4x48 Tamm 11/11/41
 Tamm 10" N 66° W 8 F.S. Post 2/12/40
 Tamm 5 stub 10" S 28° E 48
 Tamm 6 column 8" S 59° W 63 Drig BTS

7

iron strap 3+4x12 62169 d
post
2/12/40

5 Aspen 4" N 38° W 30 lbs. F.S. poster
 1. Aspen 4" N 53° E 63 lbs F.S. poster
 Post Aspen 4" x
 4" x 40" 7/18/40
 ENT

6 Aspen 5" N 26° W 14 lbs poster (F.S.) 7/18/40
 Aspen post 4x4x40

13 A

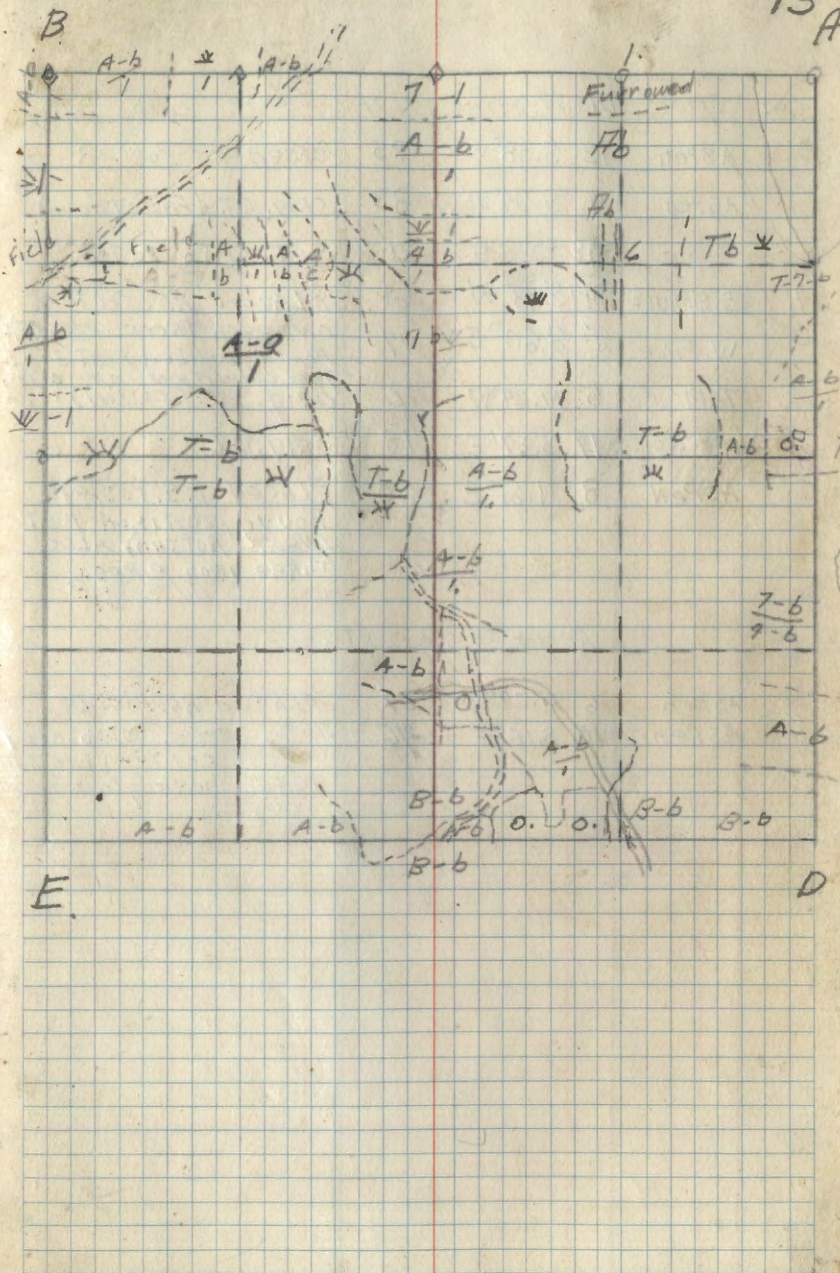

Cor. at	Spec.	Dia	Bearing	Dist	Remarks
D ✓	ASPEN	12	S. 38° W	95	PLACED F.S. POSTER
	ASPEN	9	S. 24° 30' W	83	ORIG. B.T. (FALLEN DOWN) *
		8	SOUTH	21	POST WITH POSTER
h ✓	B. SPRUCE	4	S. 43° W	68	PLACED F.S. POSTERS
	W. PINE	5	S. 60° E	77	ON BOTH TREES. FOUND
					FOUND SCRIBED POST 30" 5"
					GOOD CONDITION O.K. 1/18/0
✓	TAM	5	N. 29° W	72	ORIG. B.T. (FALLEN) IRON
A	R. PINE STUMP	14	S. 57° E	78 ^{1/2}	ORIG. B.T.
	ASPEN	8	N. 61° E	60	PLACED F.S. POSTER.
					FOUND SCRIBED POST
					14-12 (ROTTEN) ALSO
					THREE IRON PIPES.
					5/3/38

Refer To D. Section 15.

✓ E	ASPEN	6	N. 29° W	59	PLACED F.S. POSTERS ON
i	ASPEN	10	S. 16° E	46	BOTH TREES. ESTABLISHED
					COR. IN CENTER LINE OF
					ROAD (WHERE 1/4 LINE CROSSES)

K.V. Styler Leader + notes
J. Seacoff Compass
V. Olson Chain
M. Sato " f

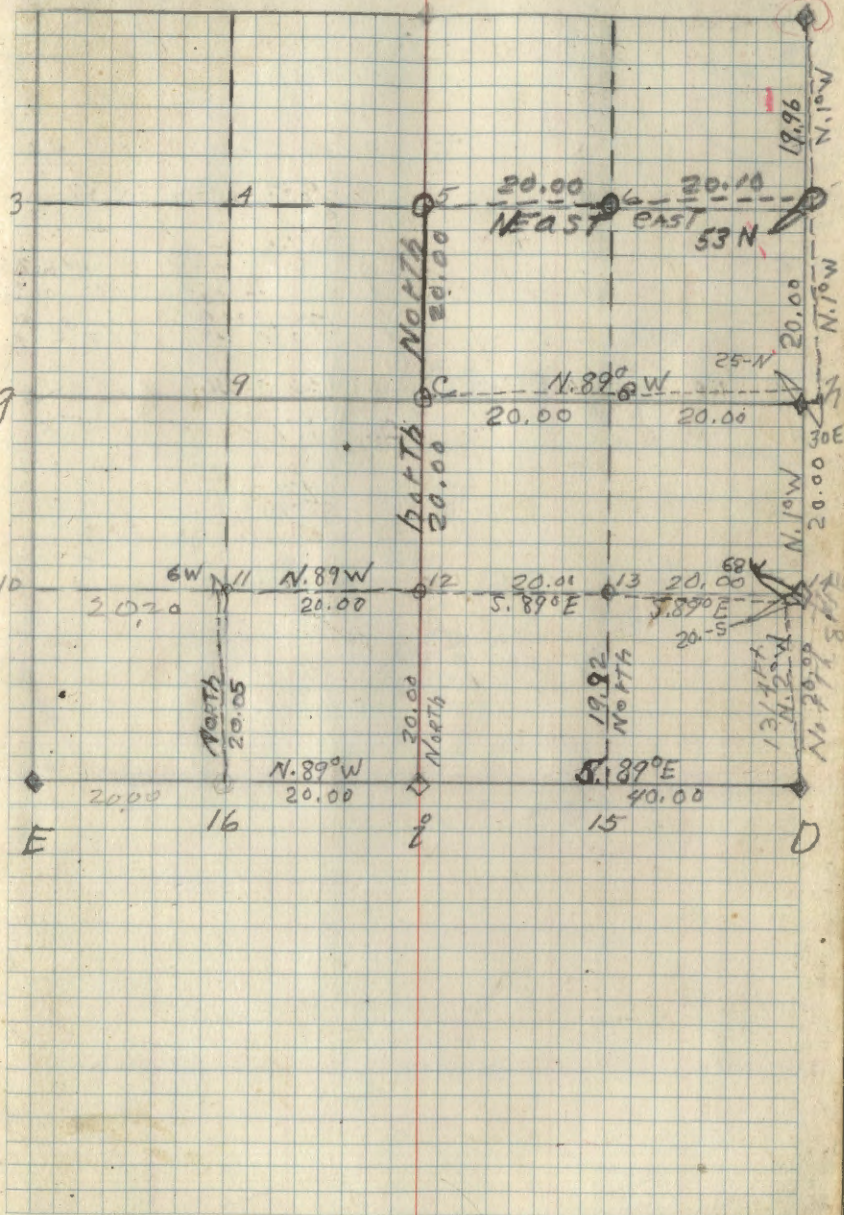

14A

B

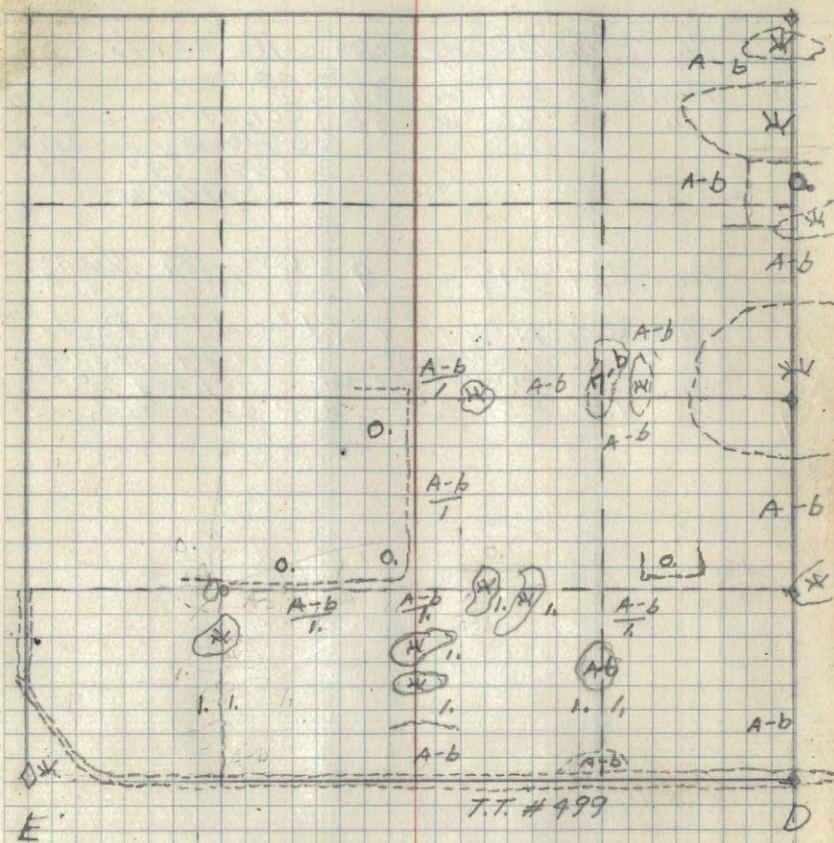

K. Styler COMPASS
 J. Seock Chain
 B Wagner 2/16/38

T. Br. N. 89° 45' W. 15

Cor. Pt.	Spec	Dir	Bearing	Dist.	Remarks
✓ D	Tam's	3"	S 51° W.	27	F.S. Poster Cor. scribed Post ✓ by County in orig. plac. 5" x 24" 2/16/38
	"	3"	N. 69° W.	38	
f	Tam's	7"	S 17° W.	9	Orig. P.T. 1/4 S 16° 13' W.
✓	Tam's	5"	N 47° W	9 1/2	Placed P.S. Poster Cor. Post Lost Set New Tam's Post 10/20/38 Set Post for 1/6 Cor. Corrected.

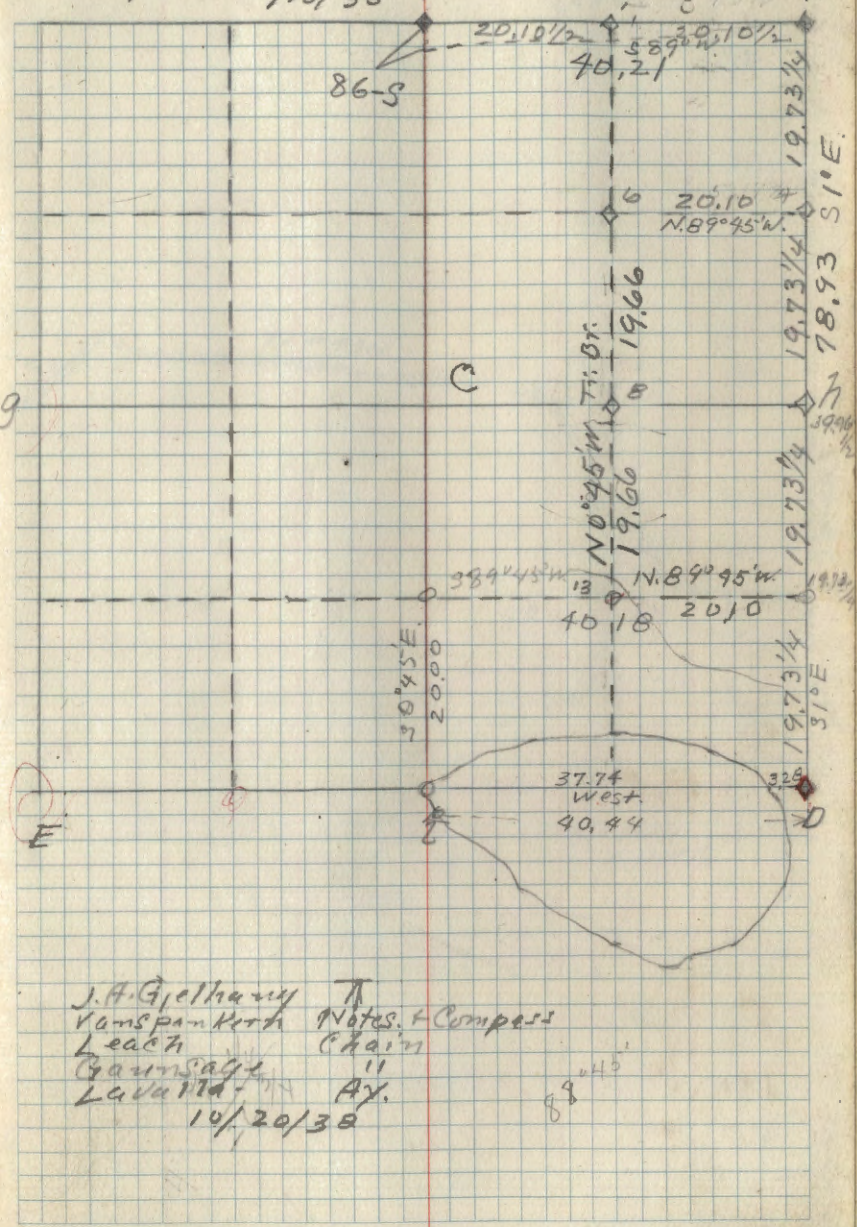

J. H. Gelhar
 Vanpaukerh Notes + Compass
 Leach Chain
 Gaunsage
 Lavalla Ay.
 10/20/38

B

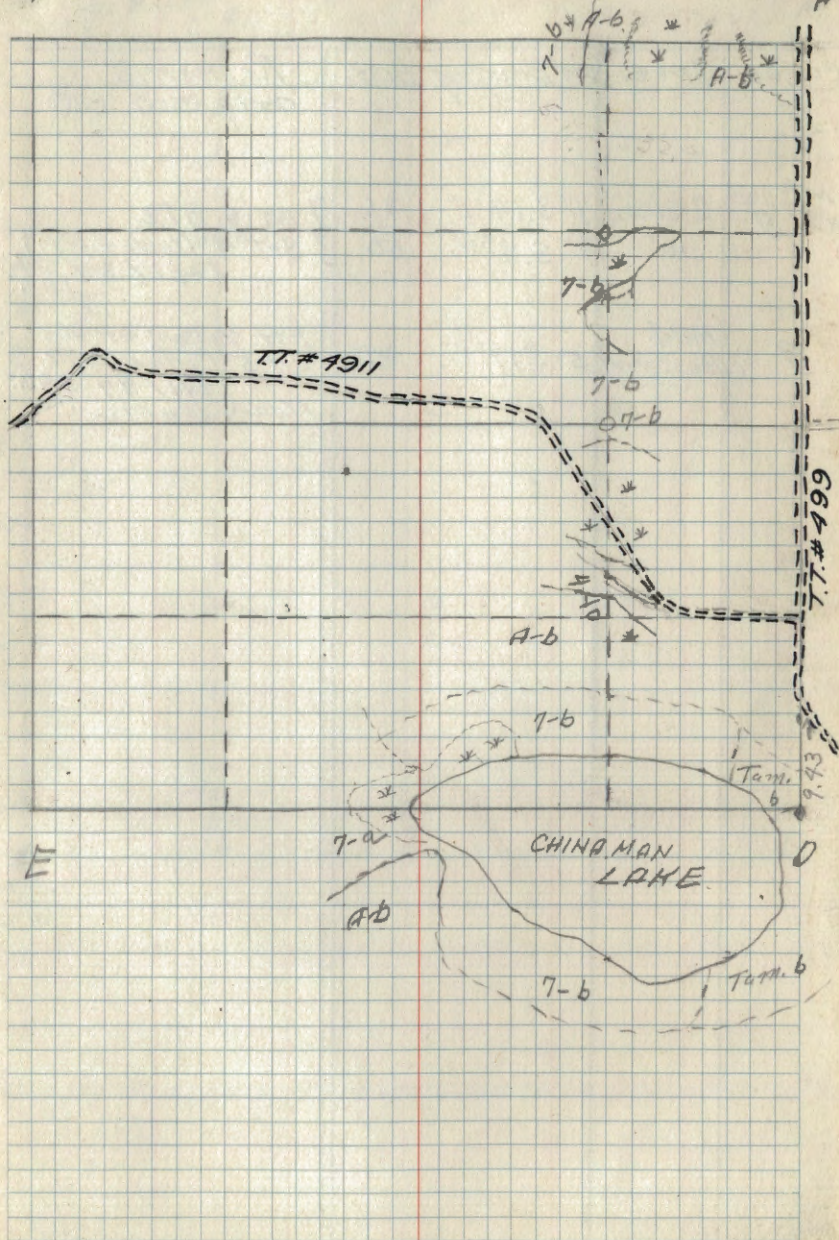
15
A

Cor. Pt.	Spec.	dia	Bearing	Dist.	Remarks
E.					orig. cor. O.K.
	M.C. 12cm No. 9	Cedar	7" S. 19° E.	31	} orig. B.T.S. ✓ Set 4" Cedar Post. 12/1/37 J.A.G.
	"	"	9" S. 4° W.	50	
9	Mkd. Basswood		5" S 19° E.	29 1/2	Est. 1/4 Cor. at 90° Set 5" Cedar Post 12/1/37 J.A.G. Heavy Burn.

J.A. Gielhang π
B. Styler chain
Selscott 2 " f

16
A

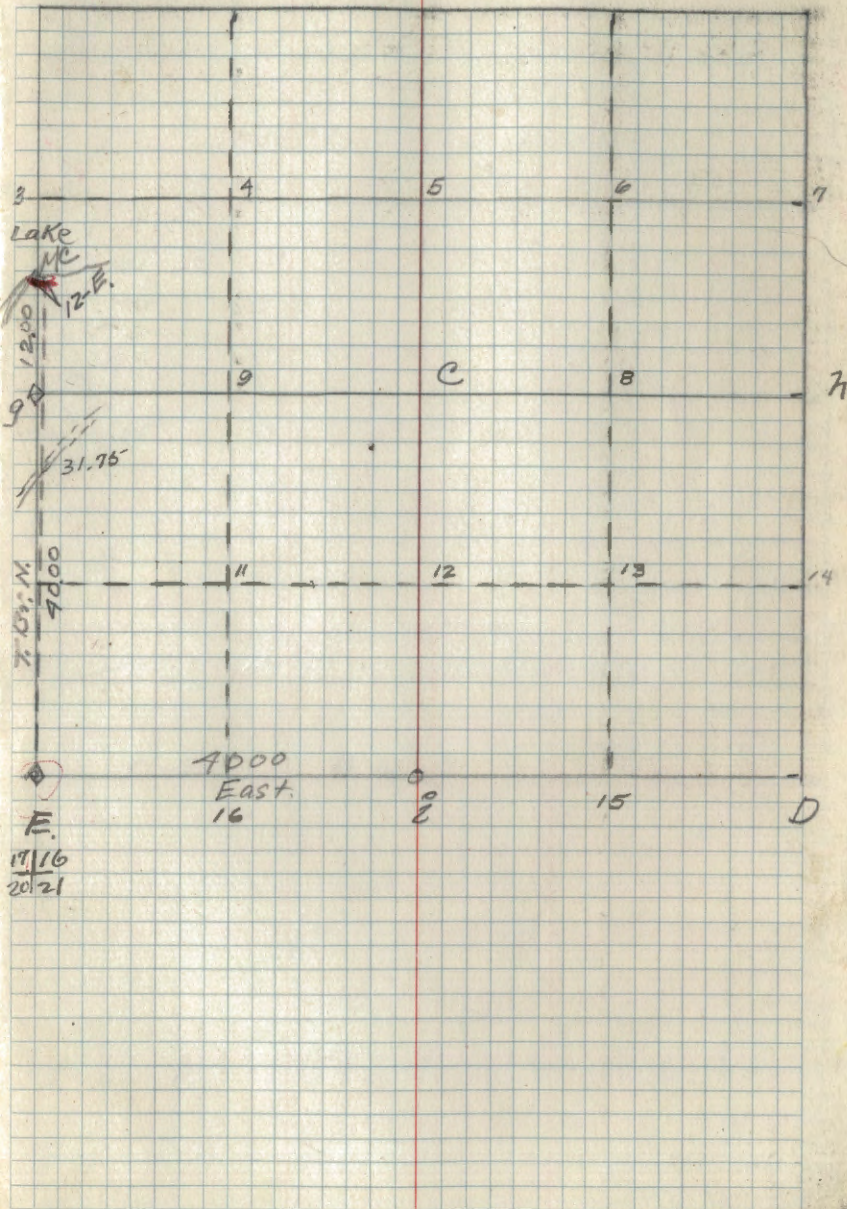

Lalle

A-b

1
11.1.1911

ge

AC

M-C

B-b

Cor. at	Spec.	Dia	Bearing	Dist	Remarks
2°	J. Pine	14"	S 15° W.	7	Orig. BT. ✓
✓	N. Pine	8"	S 62° E	53	Mkt. New BT.
	Birch	5"	S 31° E.	22	FS Post set Cedar Post 4" x 98" 10/22/38 J.A.G. Thang.

B

f

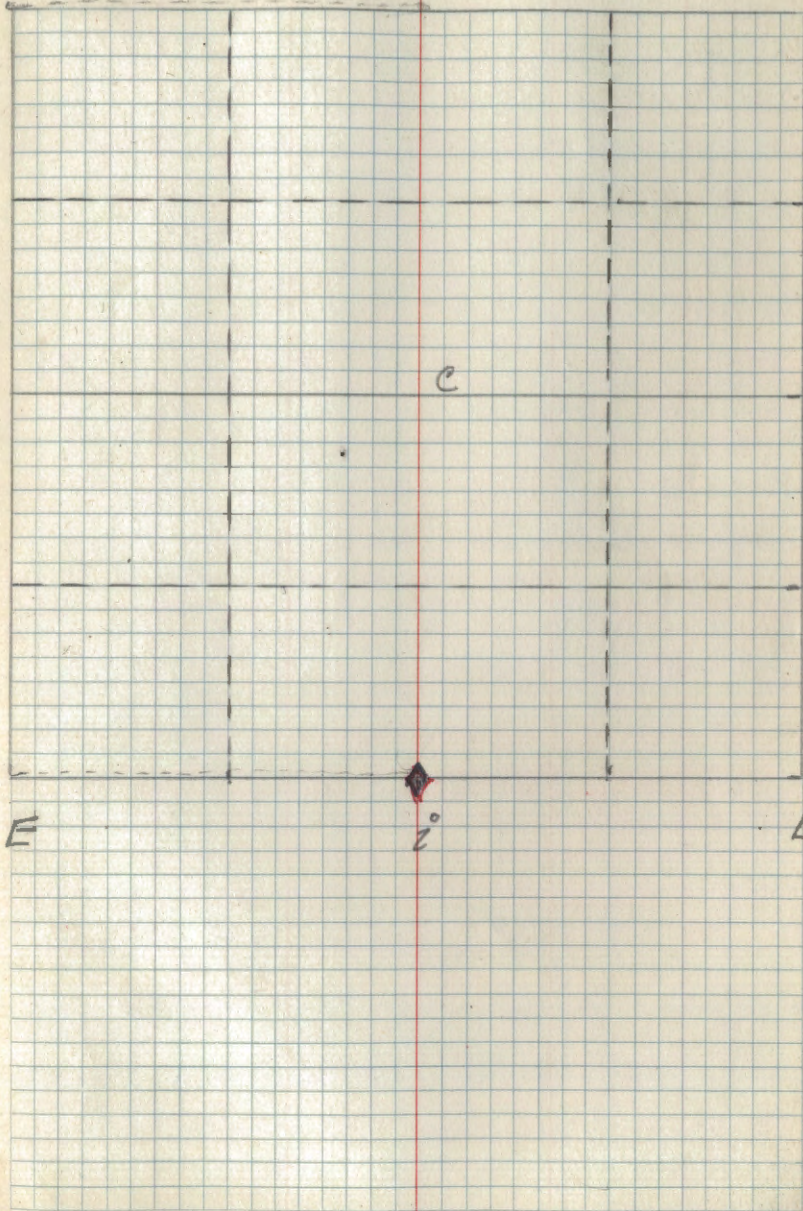

(63,40 Gov.)

CoPat.	Spec.	Dir Bearing	Dist	Remarks
✓ A	W. Pins	14 S 47° W	10	Orig. BT FSP Post 11-3-30 Cedar Post J. A. G. Thang.

D Aspen 5" N 47° E 28 F.S. Poster 2/4/40

~~orig. dist~~
~~new dist.~~ raised = ?
31/120
130
124/40
30
40x

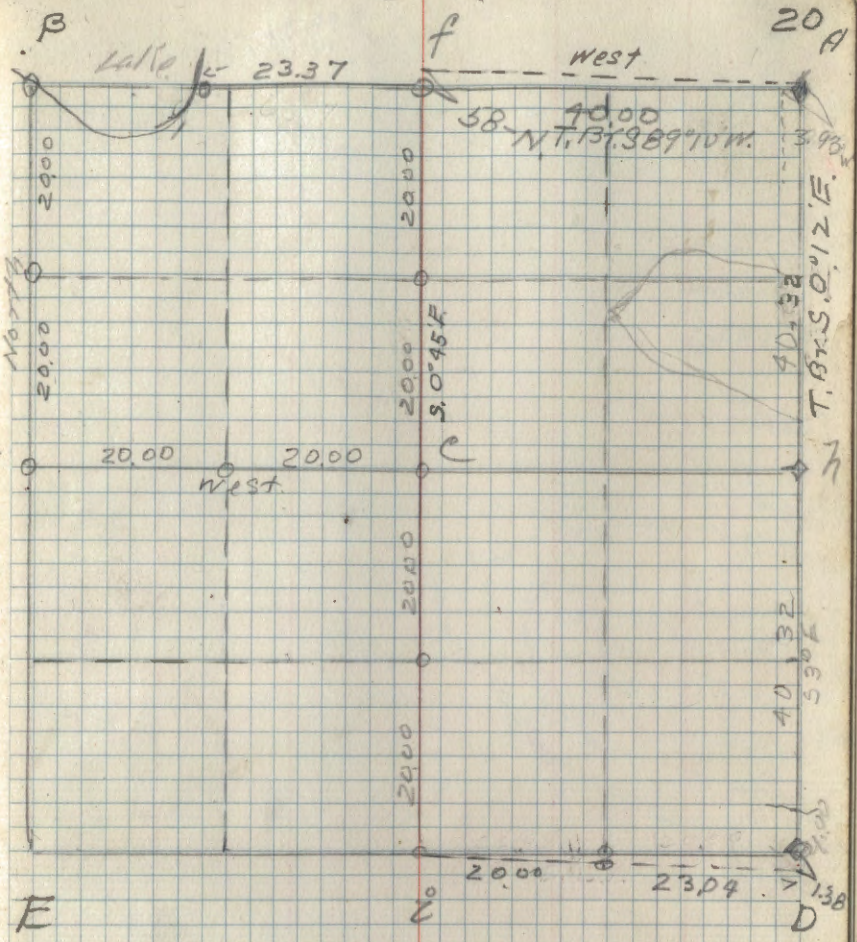
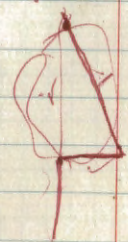

Cor. Note 4.00 N. 1/2 D.
SPT Pin 10" S 11 E 50
" " 9" S 12 W 67

T.T. 4911

20

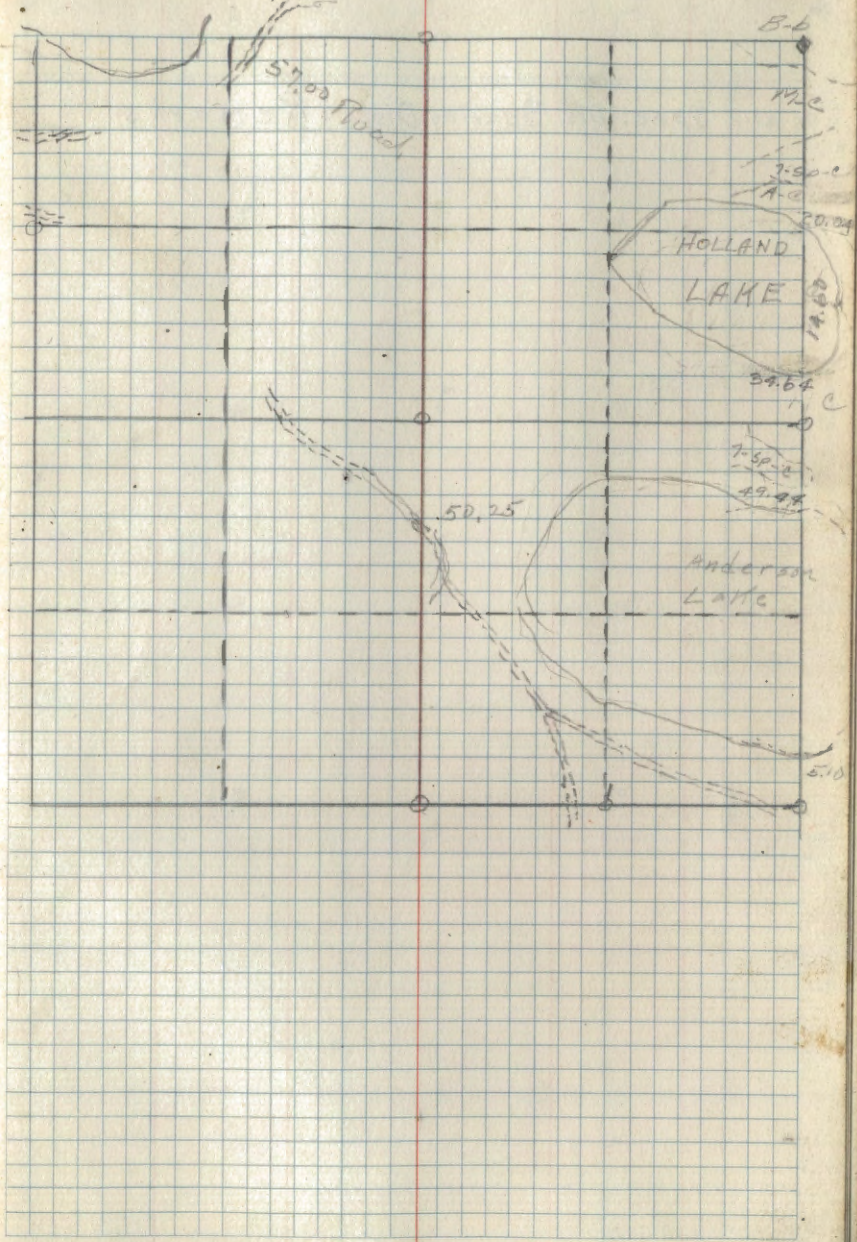

Sec-23

COR. #	Spec	Dia	Bearing	Dist	Remarks
B.					Refer to D, sec. 15
13	As. Poster Aspen	6"	S57°W	31ks	Set 4"x4"x40" aspen post at 2000 chs E. to X_0 #14 E.M.P.
12	W. Birch	4"	S21°W	11ks	F.S. poster Set 4"x4"x40" W. birch post 40 chs E. to COR 14 E.M.P.
8	Aspen	7"	S4°E	5ks	Blazed 12 ft. dry snag marked X_0 #8 S. 23 Set 4"x4"x40" aspen post - 8/6/40 E.M.P.

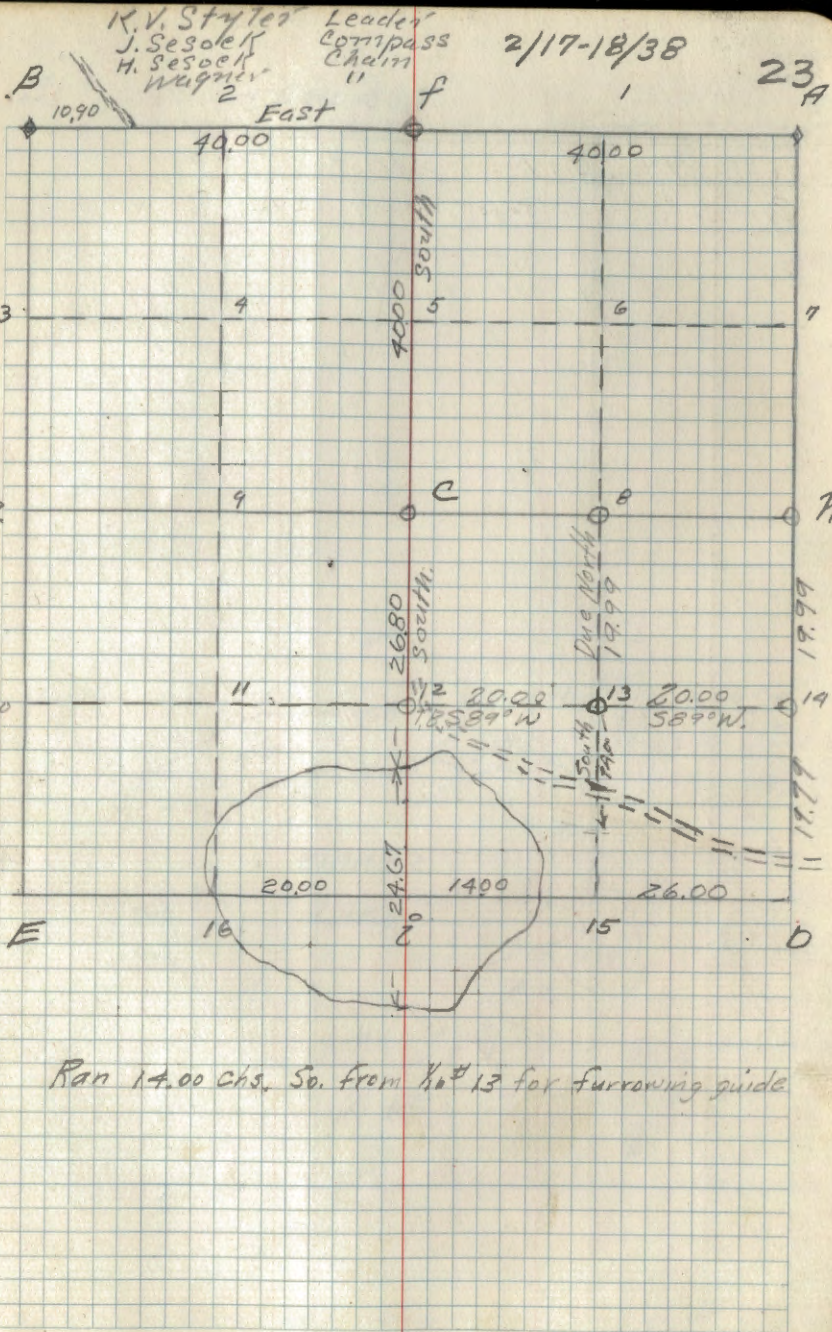

T.T. No. 499

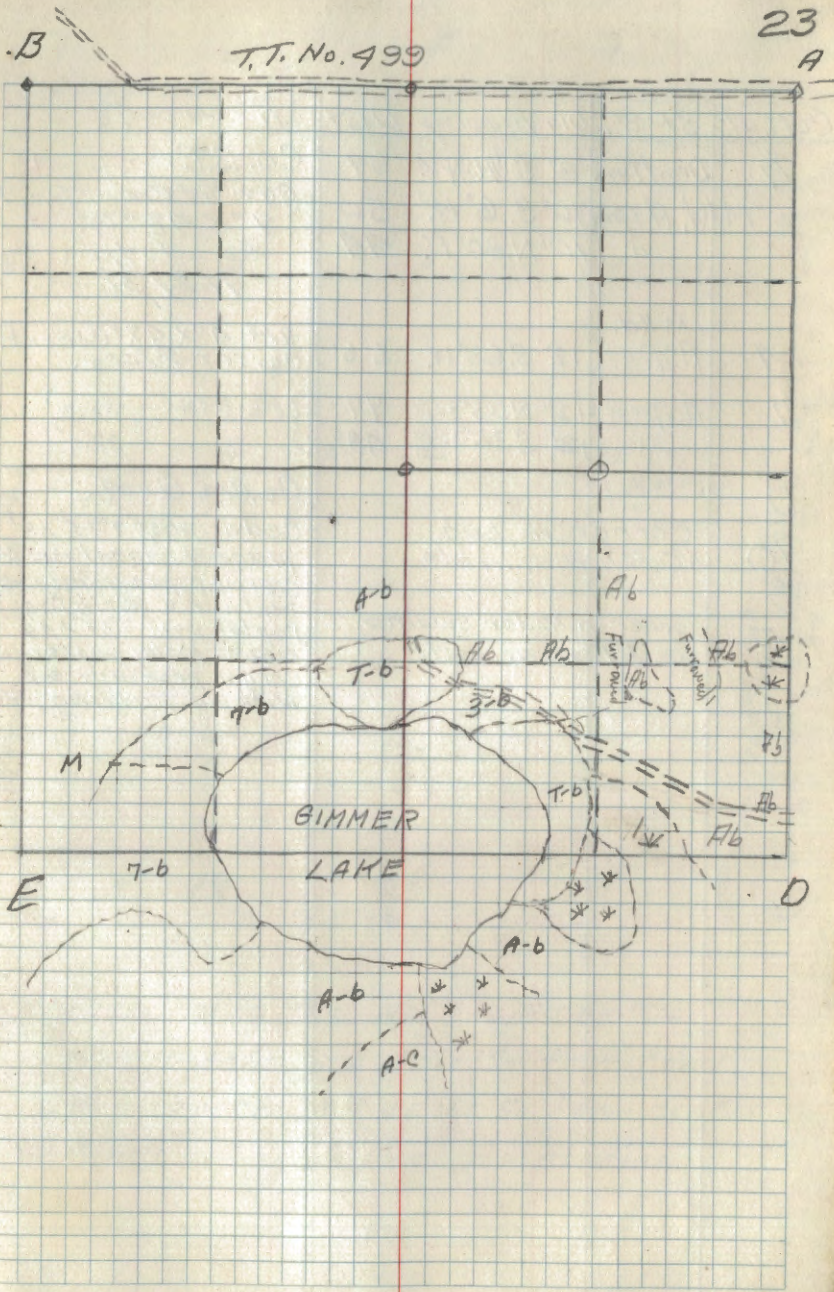

Corr. at	Spec.	Dia	Bearing	Dist	Remarks
7	Dead Tam.	8"	S. 70° W.	64	Co. B.T. ✓
	Mkd. Aspen	10"	S. 6° W.	50	Scribed Cedar Post
✓	"	10"	N. 80° E.	44	4" x 48" Good condition 9/2/38
14	Mkd. Aspen	12"	S. 68° W.	56	Get 4" x 48" Cedar P. Correct Place.
1	Aspen	12"	N. 25° 30' E.	77	} Co. B.Ts 52.8'
	"	12"	S. 35° 30' E.	48½	
D					Co. Cor. Good.
10	Corner in bog				Cedar post 3" x 3" x 3'
	NO B.T. available				placed metal poster Corner previously set with no scribing.
9	Corner in Alder swamp				Poplar post 3" x 3" x 2½'
	NO B.T. available				place metal poster Corner previously set with no scribing.

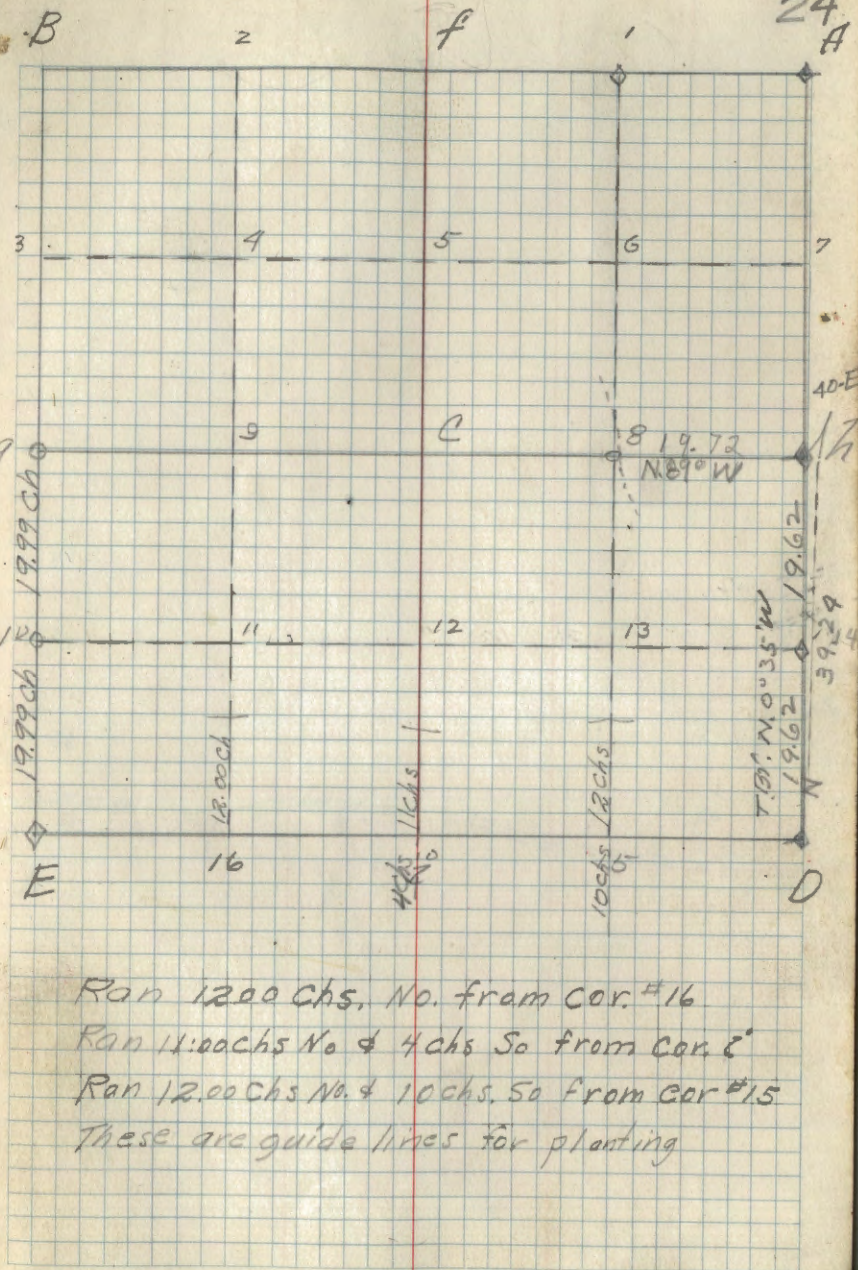

B

24A

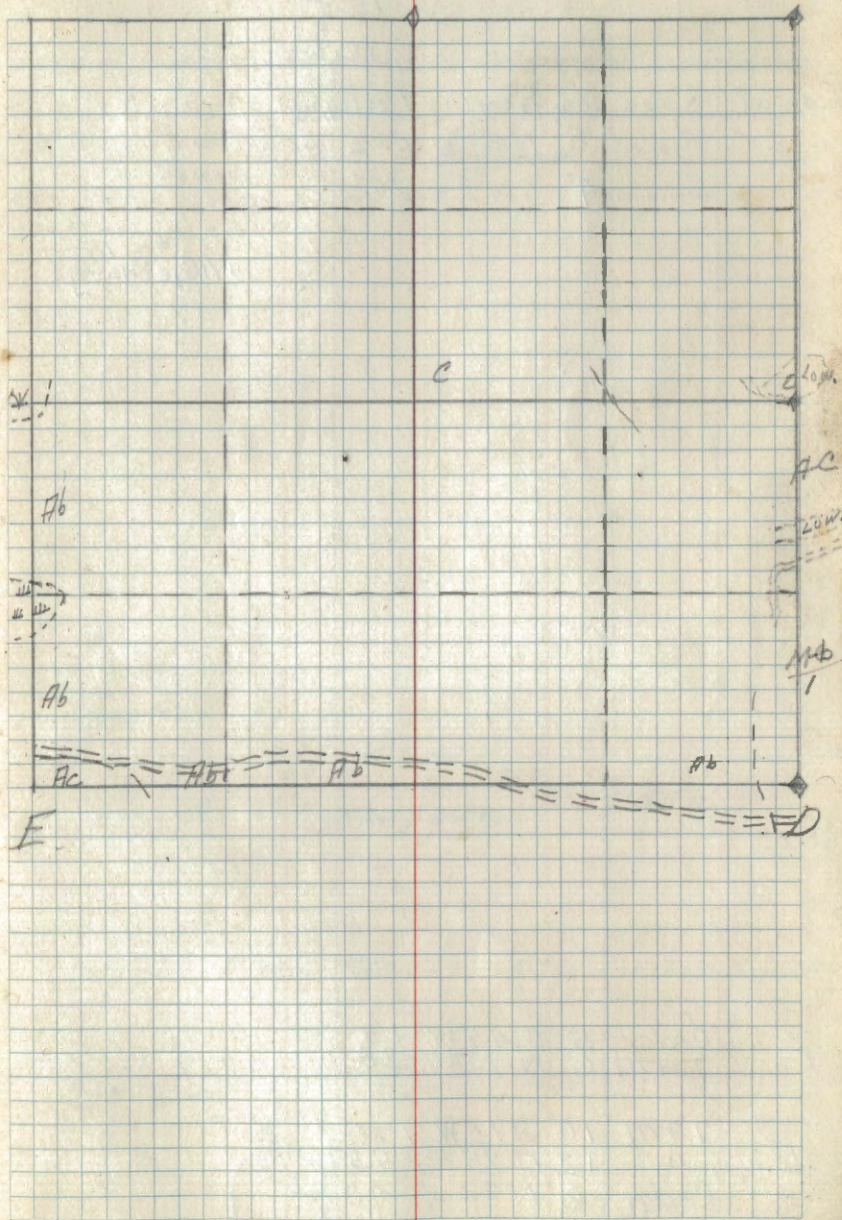

15.5

16.2

Cor. at	Spec	Dia.	Bearing	Dist.	Remarks
E	Aspen	8"	N44°W	23½	MKD New BT + FS. Paster
✓	Tamm mark	4"	S17°E	24½	MKD New BT Found orig. stake, BTs rotted out. Set 3x3x48 cedar stake 11/21/39 J.A.G. J. H. H. H.

P	Cedar	5	S.45°W	15	gov't notes
	Tamm	6	N.70°W	28	
E.	Tamm	10	S15°W	120	72.2 49.5 26.4
	"	12	N75°E	75	
	Cedar	6	N20°W	40	

B

2

f

1

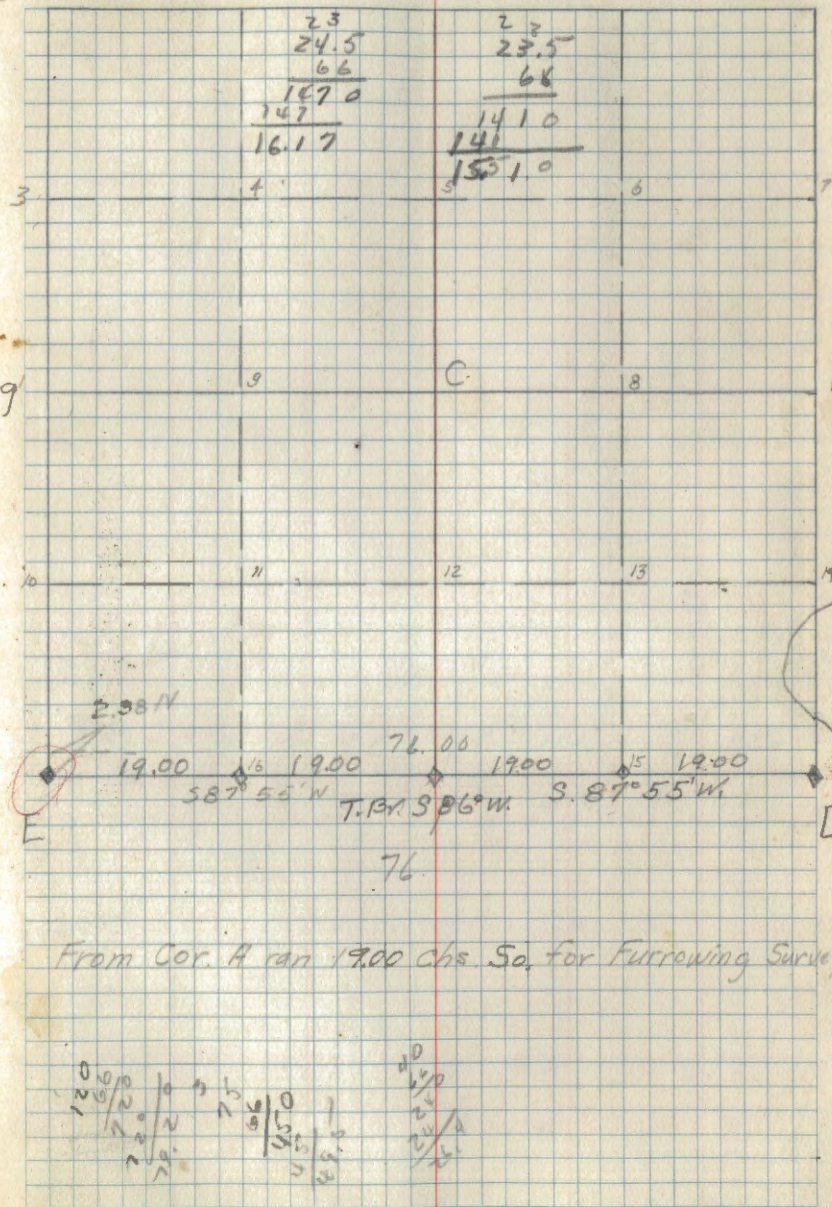

B

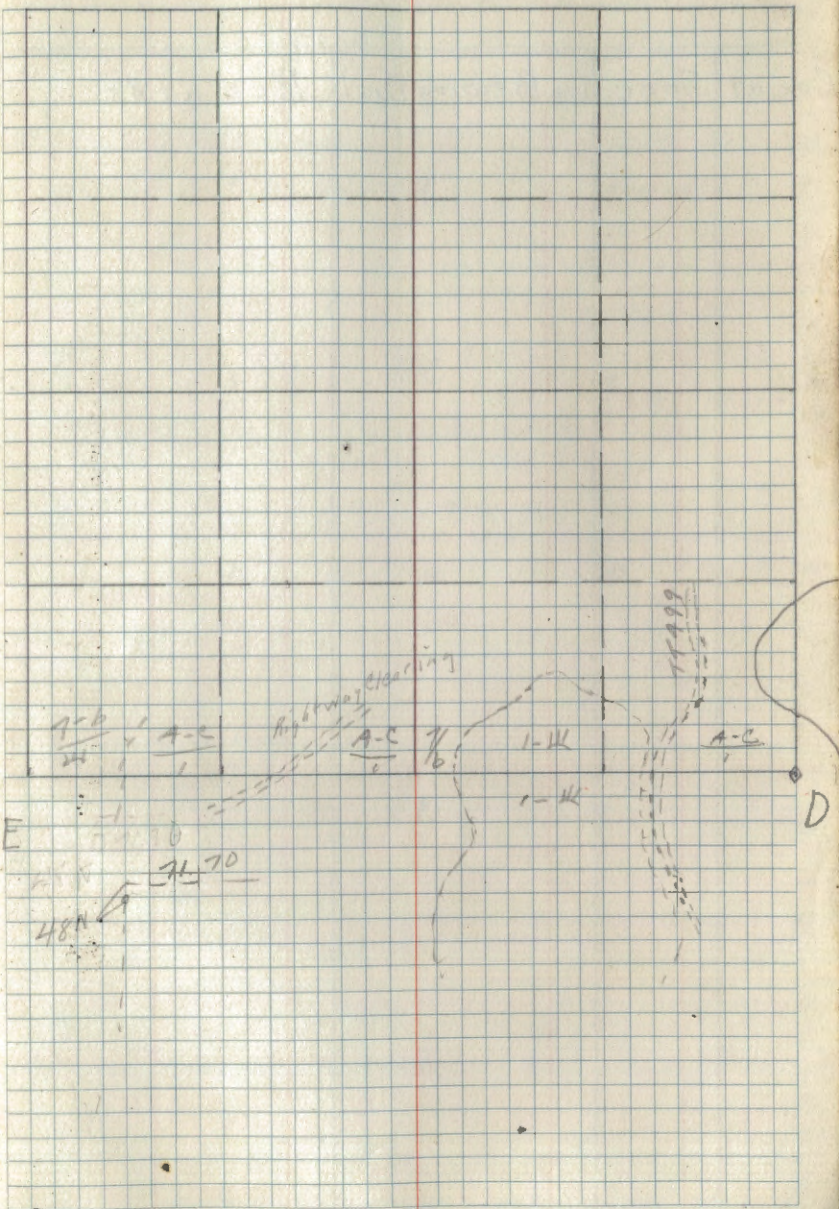

G. Oliver Notes
 S. VanSpankeren Compass
 J. Leech } Chain
 C. LaValla }
 R. Günsaugs }

Cor. at	Spec	Dir	Bearing	Dist	Remarks
E	Cedar ^{down}	6"	N40°W	9	ORIG. PT.
✓	Aspen	9"	N54°E	42	MARK NEW PT.
	B. of Bil.	10"	S 6°W	10	FS. PASTER cedar post 4" x 50"
	Found old sen. post J.A. B. 12/9/38 set new cedar post 9" x 50"				

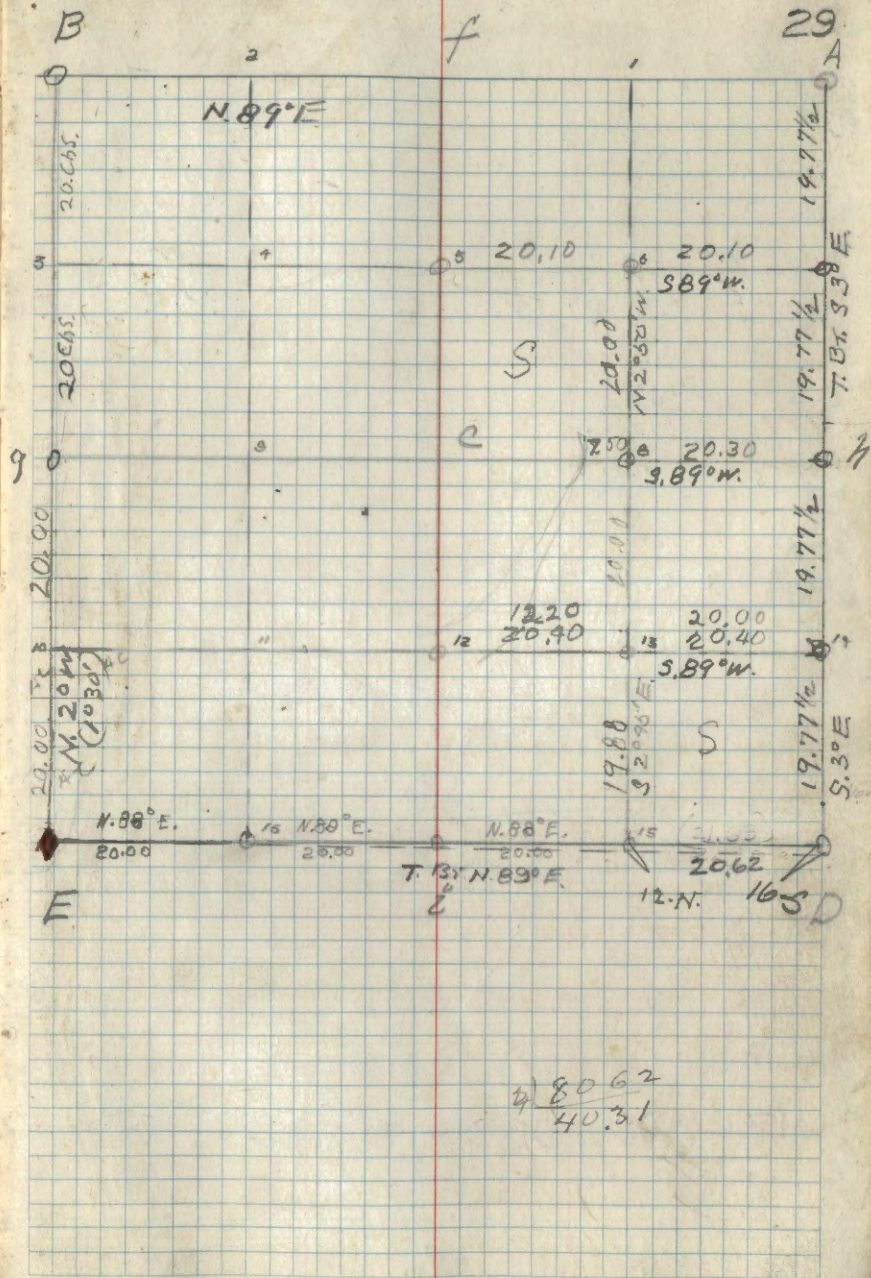

B

29A

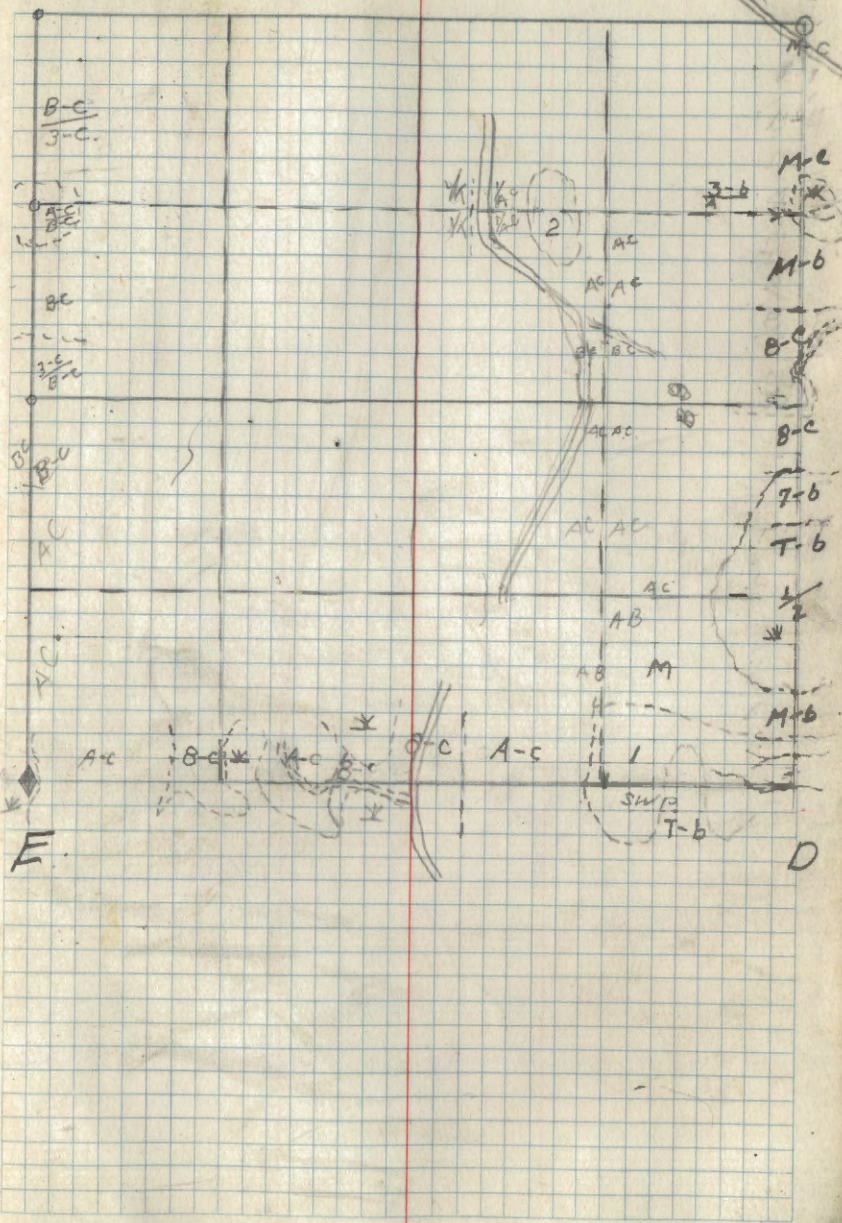

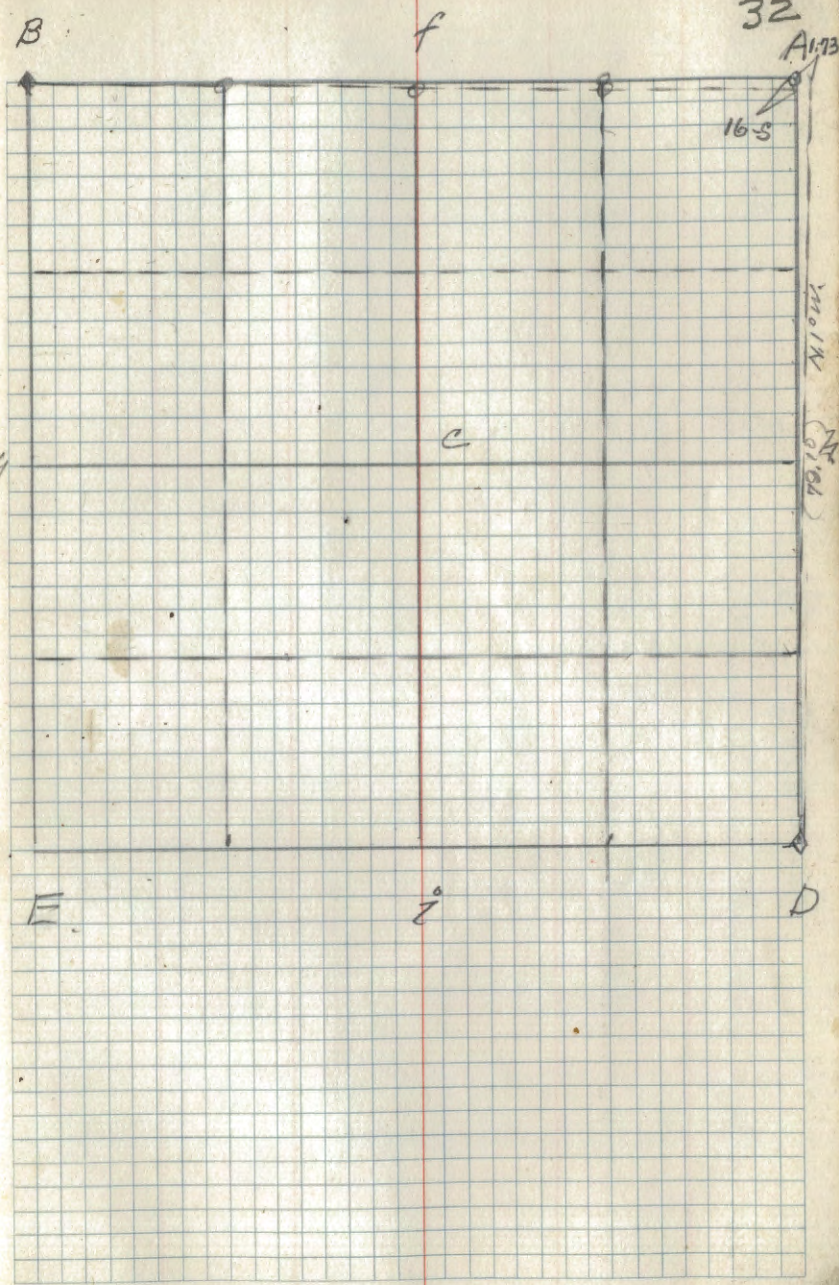

165

B

f

M 10/2

(79.16)

D

C

E

f

Corat Spee.	Dir Bearing	Dist	Remarks
-------------	-------------	------	---------

B

32A

A-b

$\frac{I-b}{2}$

7-b

$\frac{4}{M}$

B-E

A-b

D

E

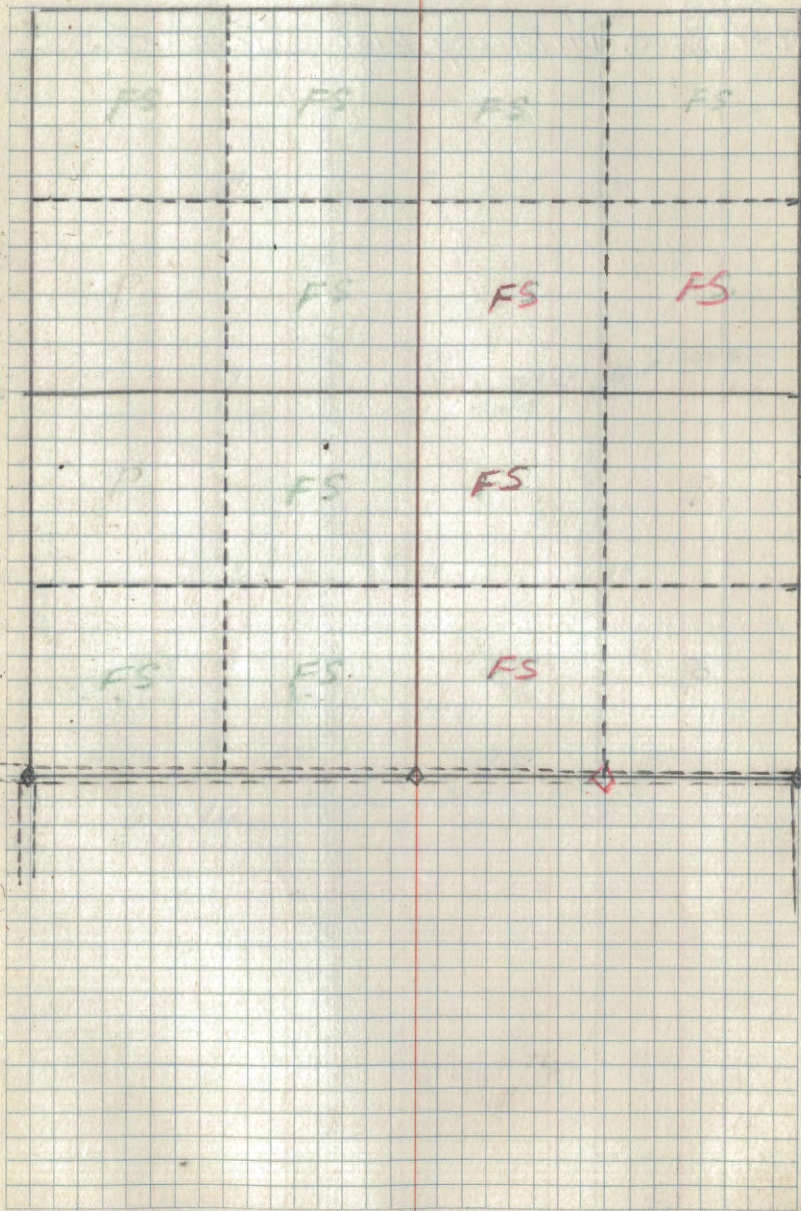

Corr. at	Spec.	Dia	Bearing	Dist	Remarks
----------	-------	-----	---------	------	---------

3rd Lt. J. S. Soeck
 B. V. Olson
 2

Leader
 Comp
 chain

4/14/38

f

34 A

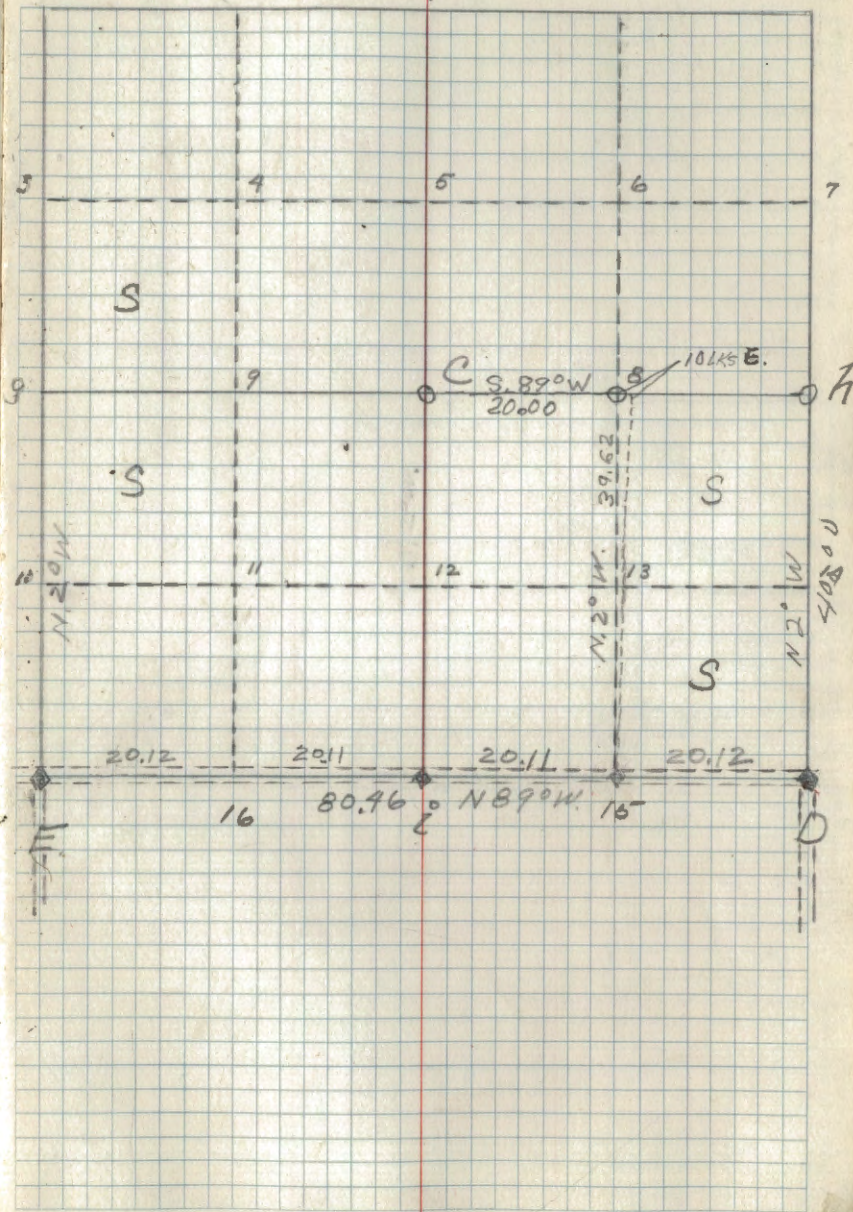

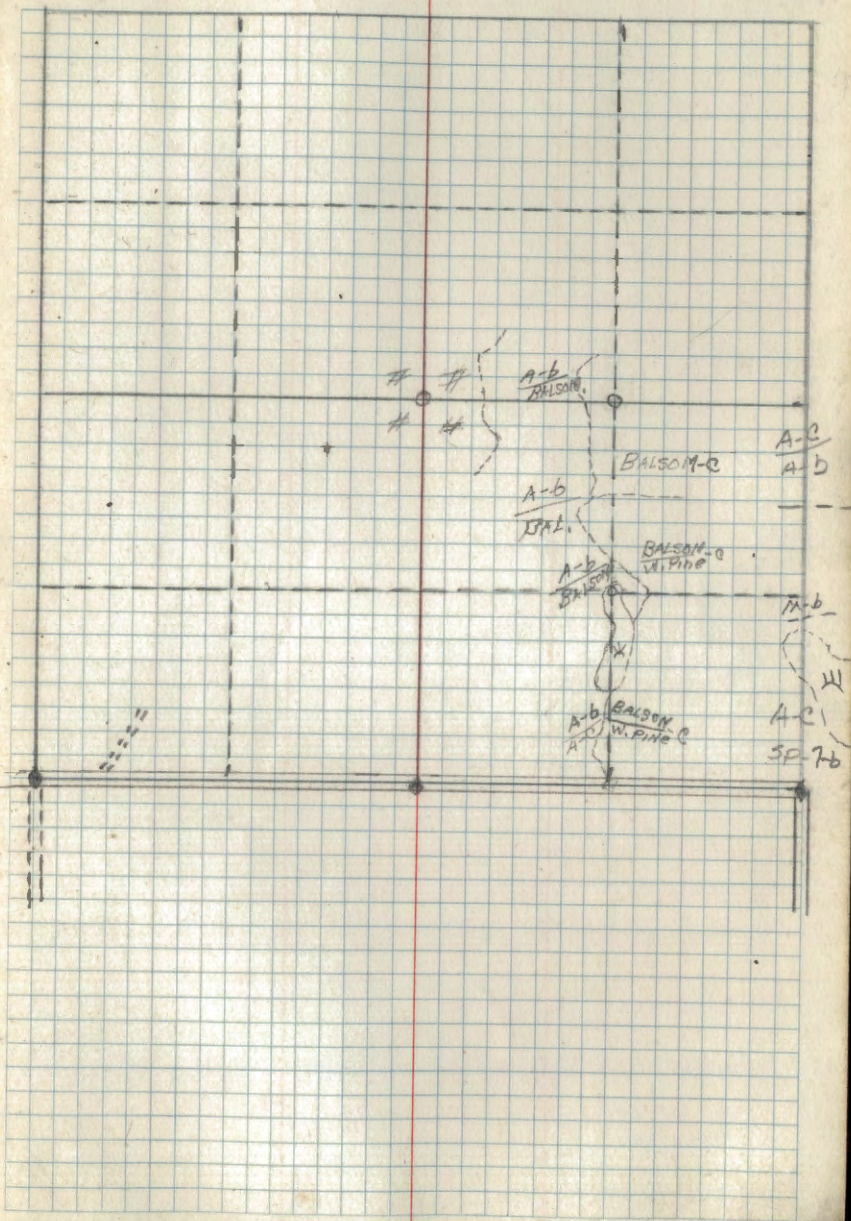

23
26 1/2 29
230

Coral	Spec.	Orig Bearing	DIST	Remarks
✓ E				Old BTs gone used as corner Found old stake 11/12/39
	Aspen	5' N10°W	13	F.S. Poster
✓ A	ELm	12' S84°W	41	Orig BT Found old scribed stake
	Aspen	8' N23°E	14	Mkd New BT. Set New stake 7/14/48
	Aspen	8' N74°W	14	F.S. Poster 11/20/39
✓ h	WPine	29 S6°E	21	Mkd New BT F.S. Poster 11/20/39

271
277
278
279
280
281
282
283
284
285
286
287
288
289
290
291
292
293
294
295
296
297
298
299
300

pop 11 3 N 70°E 40
3 N 6°W 56
Tann 10 S 58°W 49

36
A

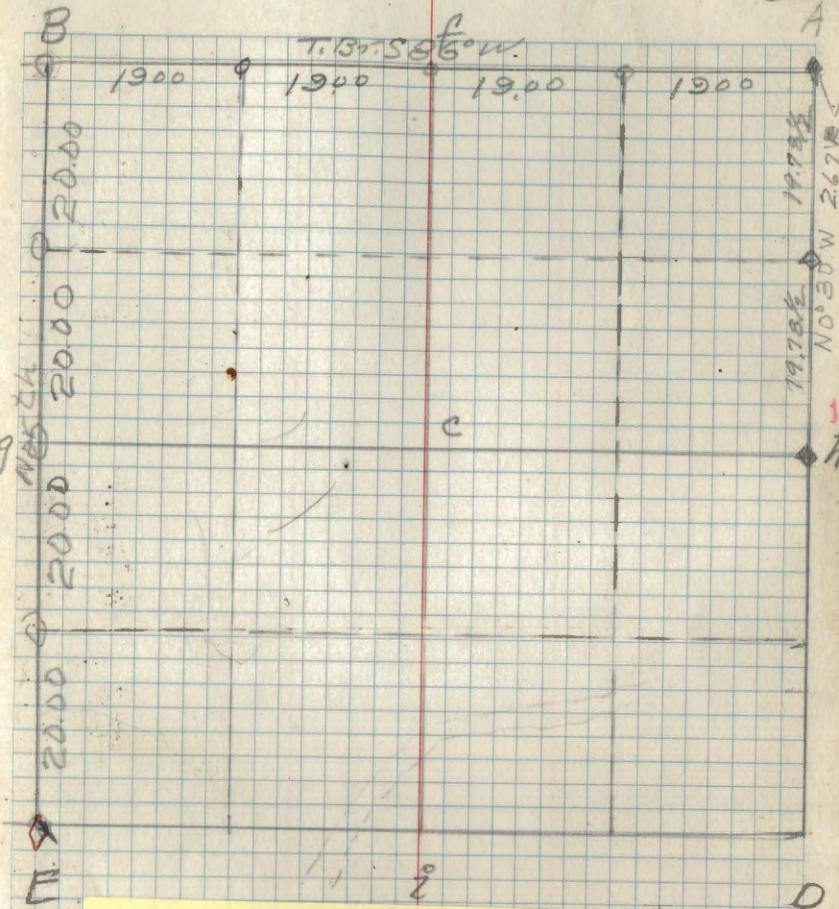

T 148 N
R 30 W
SEC. 36

B

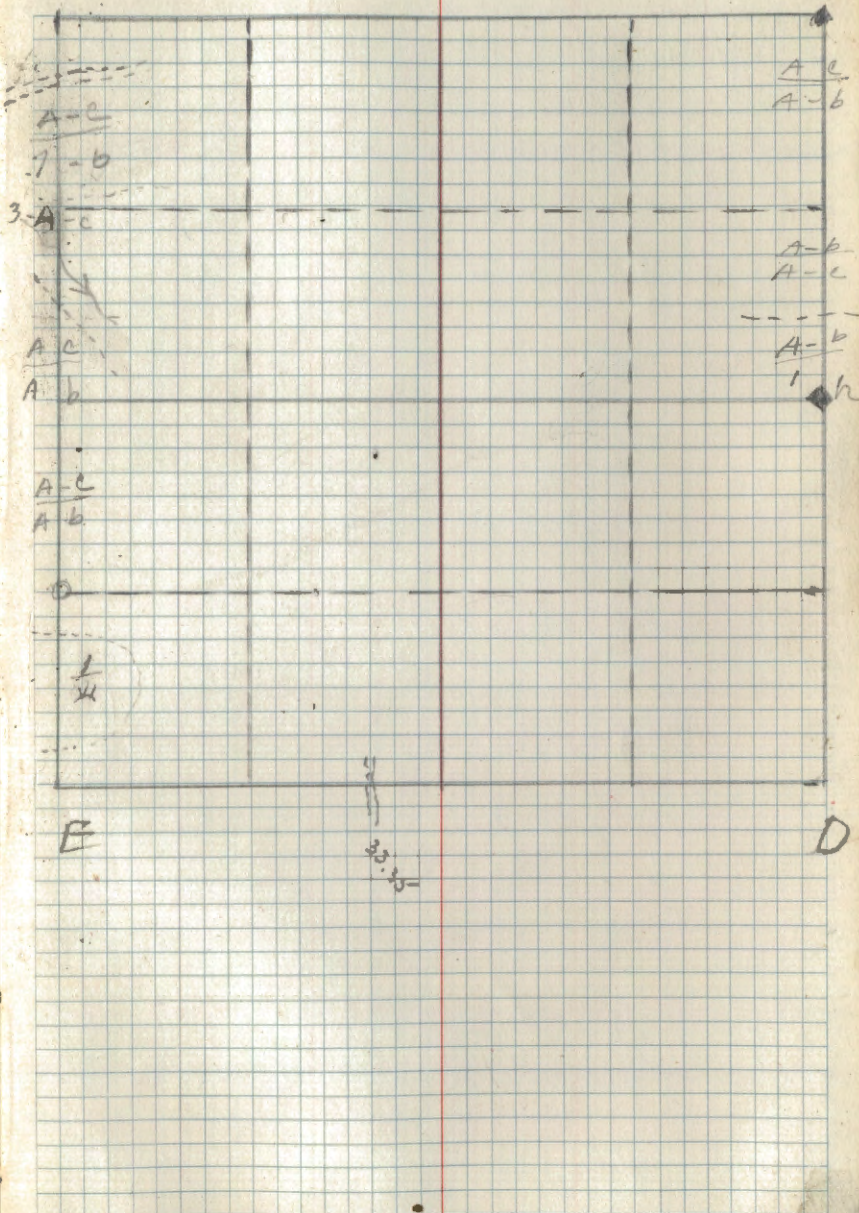

36 A

A-c
A-b

A-b
A-c

A-b
h

D

33.35

E

1/4

A-c
A-b

A-c
A-b

3-A-c

A-b

A-c