

FIELD COPY
T148N R27W

DIVISION
OF MINING
D.R.

MINING
TRANSIT BOOK
No. 4225

CCC #90
Found 5/22/91

T148N - R27W 5th Mer.
Original G.L.O. Survey by - B.C. Baldwin.

Nov 8 - Nov. 19 - 1895

Var. 10° 30'

Legend

- ◆ G.L.O. Corner positively identified
- ◇ Probable G.L.O. Corner
- F.S. Corner
- ⊙ County Corner
- ⊙ Corner set in original survey
- ✕ Corner in Lake

Legend For Type Map

- | | | | |
|----------------|--------------|----------------|----------------------------|
| 0 | Grassland | A | Aspen |
| 0 ₁ | Wild-Pasture | B | Balsam |
| 0 ₂ | Hay Meadow | C | Cultivated |
| 1 | Brush | C ₁ | Impoverished Field |
| 1 _s | Swamp Brush | M | Mixed Hardwoods |
| 2 | Muskeg | L | Maple |
| 3 | Birch | K | Oak |
| 4 | Cedar | R | Ash |
| 5 | Jack Pine | W | Swamp |
| 6 | White Spruce | 2bx | Non-productive - stagnated |
| 7 | Black Spruce | W | Water |
| T | Tamarack | X | Seed trees |
| 8 | NORWAY PINE | | |
| 9 | White Pine | | |

- a Reproduction - up to 6'
- b Saplings - 6' in height
- c Poles - 4.5" D.b.h. - 9.5" D.b.h.
- Capitals - Saw Timber over 9.5" D.b.h.

- == Improved Roads
- - - Woods Roads
- ~ Stream (showing direction)
- ~ Body of Water
- ~ Pronounced Ridge

All data in red taken from original Survey

Original G.L.O. Corners

Cor.	Spec.	D.b.h.	Bear	Dist.
36/31 1/6	Tom stub	12	S 48° W	138
	Tom stub	8	S 75° E	131
MC 3/6 1	Bfd Lil	7"	N 82° E	1.37
	Bfd Lil	16	N 56° E	1.55
35/36 2/1	X			
2/1	Sugar Maple	6	N 36° E	14
	Sugar Maple	8	N 73° W	14
2/1	Aspen	10	N 30° W	.54
11/12	Aspen		S 63° W	.53
MC 1/2	Aspen	8	S 40° W	5.42
	ELM	8	S 89° E	13.40
1/6	upine	Stub	S 50° W	.07
12/7	OAK	7"	N 34° W	1.02
1/6	Tom	5"	N 47° E	12
	Tom	5"	S 48° W	30
	B. 2nd	7	N 92° E	137
MC 1/1	B. Lid	16	N 56° E	1.55
	ASR	4	S 2° E	23
MC 1/2	ASR	8	S 69° W	7
MC 1/2	ASR	18	N 72° E	1.30
	ASR	9	S 5° E	.75

B.T.'s Found & W.T.'s Ser

Cor.	Spec.	D.b.h.	Bear.	Dist.	B.T. W.T.
36/31 1/6	Spruce	10"	N 80° W	04	W.T.

Sec. 1 T148N R27W
by -

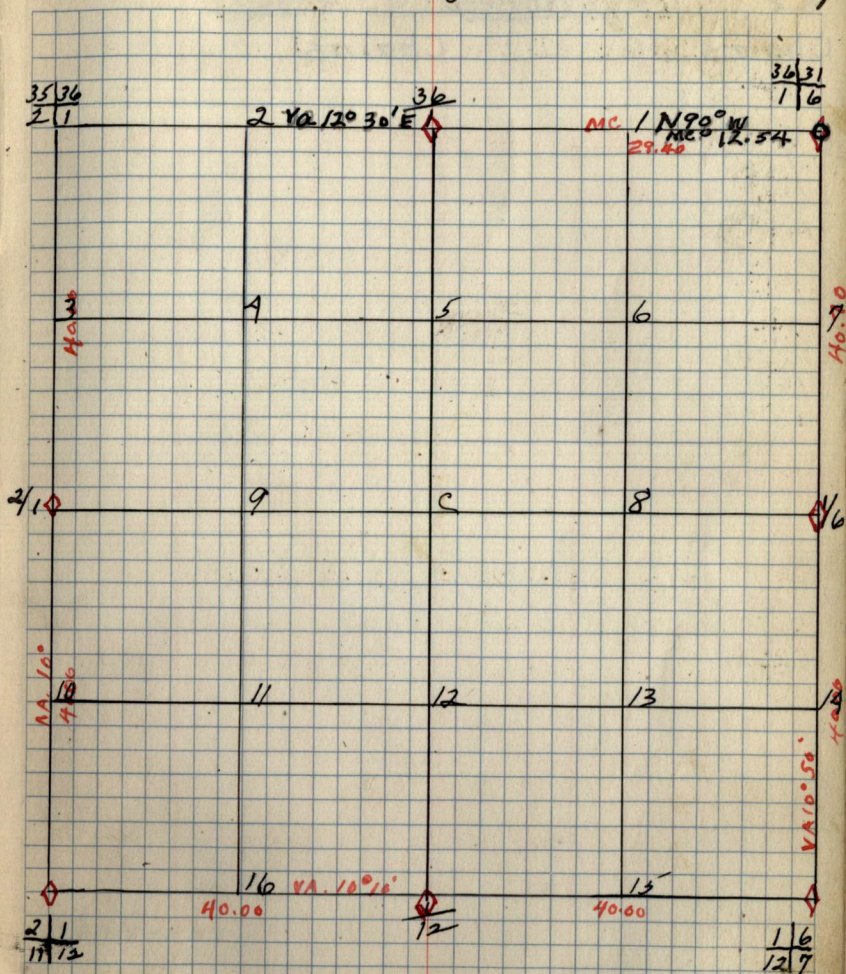

B.T.'s & W.T.'s (CONT.)

Cor.	Spec.	D.b.h.	Bear.	Dist.	B.T. W.T.
------	-------	--------	-------	-------	-----------

2

Notes

Chains

Chains

Type & Cultural Map

2

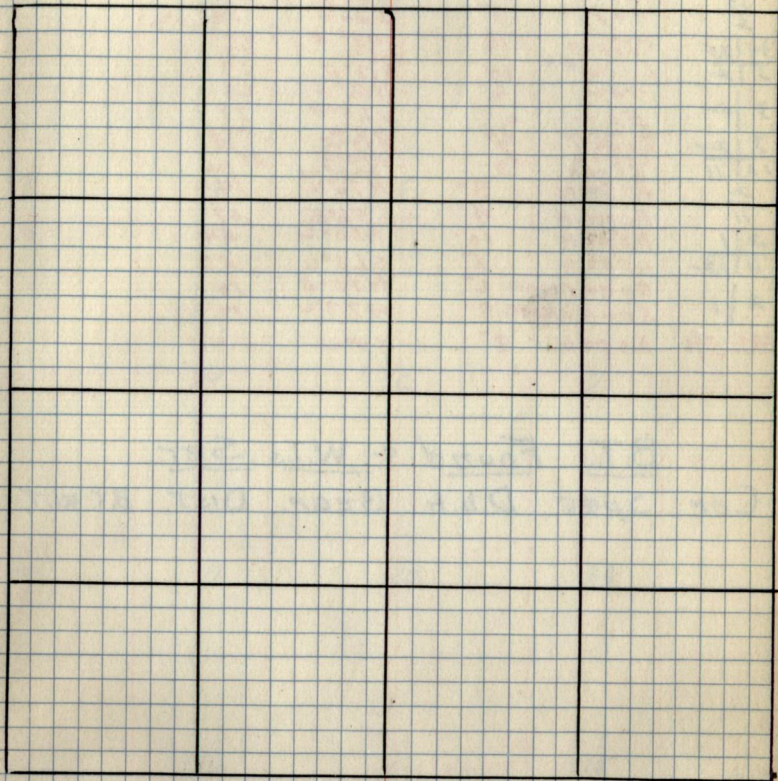

Remarks:

Notes

Chains

Chains

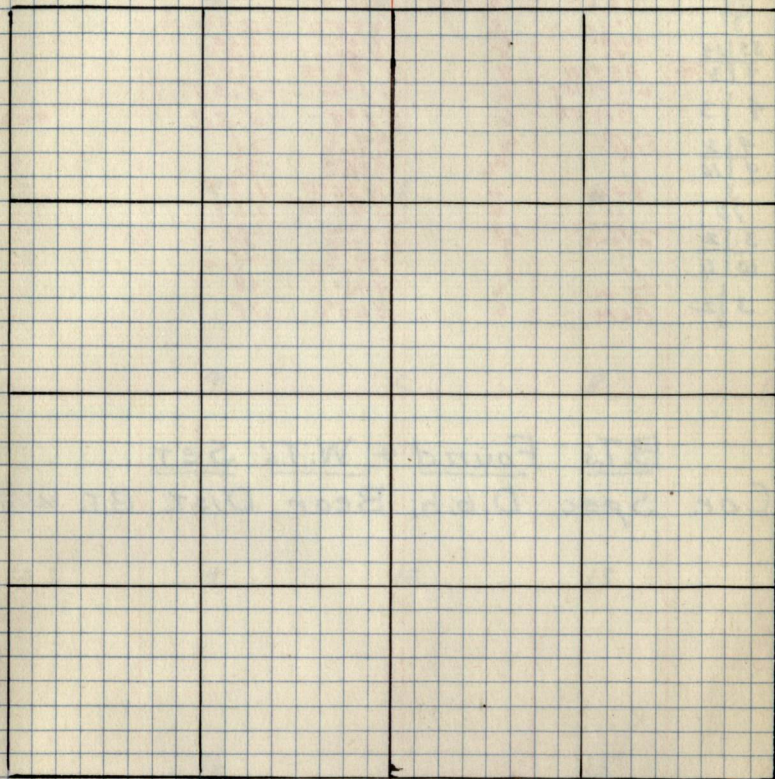
Type & Cultural Map

Remarks:

Sec 3 T148N R27W
by-

3

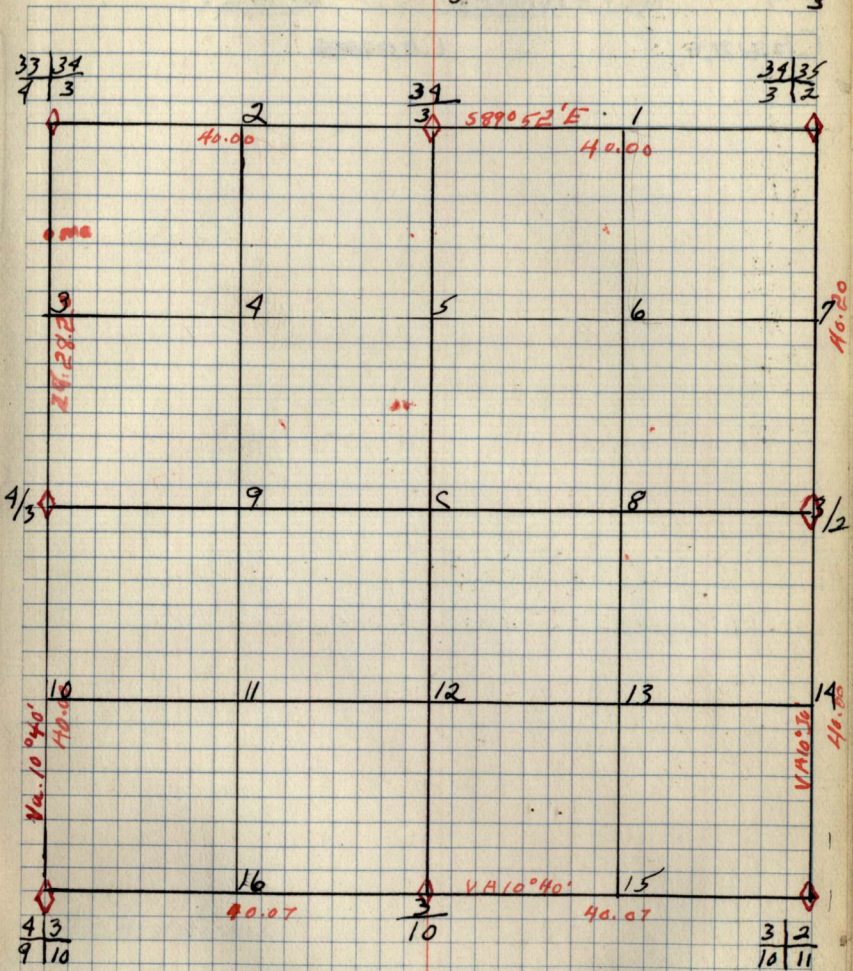

B.T.'s & W.T.'s (CONT.)
Cor. Spec. D.b.h. Bear. DIST. B.T. W.T.

3 Original G.L.O. Corners

Cor.	Spec.	D.b.h.	Bear.	DIST.
39 35	Aspen	12	S78°0'E	.47
3 2	Aspen	14	S76°0'W	.19
	Linden	14	N17°E	.10
39	Tom.	6	N10°E	.10
3	"	5	N60°W	.25
33 34	Tom.	5	N 0°W	5.60
7 3	Aspen	8	N 20°W	5.85
	W. PINE	6	S 46°E	5.80
4 3	Birch	6	S 10°W	5.35
4 3	Tom.	6	S 1°E	5.22
9 10	Boder	4	N21°E	.37
3	"	4	N26°E	.31
10	Tom.	4	N49°W	.30
3 2	W. PINE	4	N36°E	1.37
10 11	Aspen	2	S45°W	1.68
3 2	"	3	S 0°W	1.21
10 11	Aspen	3	S 27°E	.38
3 2	Tom.	3	N46°W	.21
3 2	ELM	6	N46°W	.68
3 2	ELM	6	N45°E	.77

B.T.'s Found & W.T.'s Set.

Cor. Spec. D.b.h. Bear. DIST. B.T. W.T.

5 Original G.L.O. Corners

Com.	Spec.	D.b.h.	Bear.	DIST.
32/33 5/4 32 5	oak	18	S37W	1.24
34/32 6/5	TAM. Spruce	12 14	S59W S14E	.3 .10
6/5	W.PINE	30 30	S83W S58E	.30 .40
6/5 7/8	Birch	18 9	S34W N35W	.40 .18
5 8	W.PINE Spruce	12 8	S71E S80W N85W	.29 .40 .15
5/4 8/9	Sugar Maple Lime	12 24 12	N40W N63E S22W S17E	.36 .16 .12 .20
5/4	Linden	30	S77E	.48
M.C.1	Aspen	24	S43W	.40
M.C.2	Aspen Spruce	12 14 8	N83E S72E S88W N89W	.95 1.00 4.20 4.20

B.T.'s Found & W.T.'s SET

Com. Spec. D.b.h. Bear. DIST B.T. OR W.T.

Sec. 5 T148N-R27W.

5

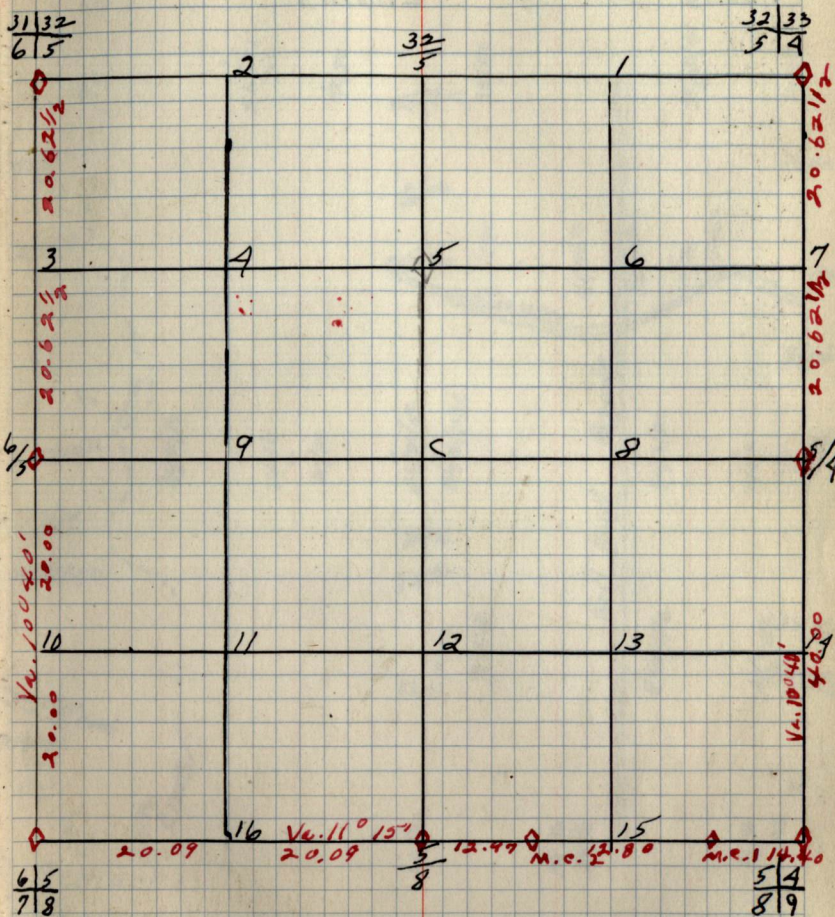

B.T.'s & W.T.'s (CONT.)

Com. Spec. D.b.h. Bear. DIST. B.T. OR. W.T.

6 Original G.L.O. Corners
 Cor. Spec. D.b.h. Bear. DIST.

31|32
 6|5
 7|6

36|31
 1|6

1|6

1|6
 12|7

6|7

6|5

4|8

6|5

Birch	12	S34W	.40
1/2" Birch	12	N53W	.28
1/2" Birch	12	S71E	.25
W. Pine	30	S87W	.30
" "	30	S58E	.40

B.T.'s Found & W.T.'s Set

Cor.	Spec.	D.b.h.	Bear.	DIST.	B.T.	W.T.
1/6	Birch stub	12"	N64°W	.22		
1/6	fam. stub	10"	N69°E	.27		
36/31	fam. stub	10"	S51°W	.20		
1/6	fam. stub	8"	S43°E	.19		
6/5	Stump. Believed to be B.T.		S58°E	.40		
31/32	spruce stub		S14°E	.10		
6/5	fam. stub.		S59°W	.05		

Sec. 6 T148N R27W

By Haberle



B.T.'s & W.T.'s (CONT.)

Cor. Spec. D.b.h. Bear. DIST. B.T. W.T.

7 Original G.L.O. Corners

Cor.	Spec.	D.b.h.	Beam	DIST.
6/5	Birch	18	S 24° W	.20
7/8	Birch	18	N 53° W	.28
6/7			S 71° E	.27
1/6				
12/7				
12/7				
12/7				
13/12				
7/18	Maple	7	N 4° E	.17
18/18	Birch	12	S 4° W	.22
7/18	W. Pine	12	N 28° E	.10
18/17	Cedar	12	S 66° E	.10
7/18	W. Pine	10	S 18° W	.17
18/17	W. Pine	10	N 72° W	.17
7/18	T. M.	12	N 69° W	.26
	"	10	N 77° E	.24

B.T.'s Found & W.T.'s Set.

Cor.	Spec.	D.b.h.	Beam	DIST.	B.T.	W.T.
12/7	fam. stub	10	N 35° E	.20		
13/18	fam. stub	9	N 66° W	.20		
	fam. stub	10	S 13° W	.12		
	fam. stub	8	S 48° E	.14		
7/18	older stamp	16	S 66° E	10		
18/17	w.p. stamp	26	N 20° 30' E	11		
	w.p. stamp	16	S 20° W	.07		
	LYNN stamp		N 72° W	.10		
1/6	fam. snag	10"	S 46° E	.10		
12/7	fam. stamp		S 38° W	.11		
	"		N 26° W	.09		
	fam. stub		N 42° E	.82		
7/18	fam. stamps	10"	N 77° E	.12 24		
	ten	14"	N 69° W	.14 26		
	Balsam	10"	S 61° E	.12		
12/7	Balsam	5"	S 60° W	.04		
6/5	Birch	14"	S 34° W	.40		
7/18	Basswood	Rotted	N 13° E	.15		

Sec. 7 T148N R27W
By Haberle

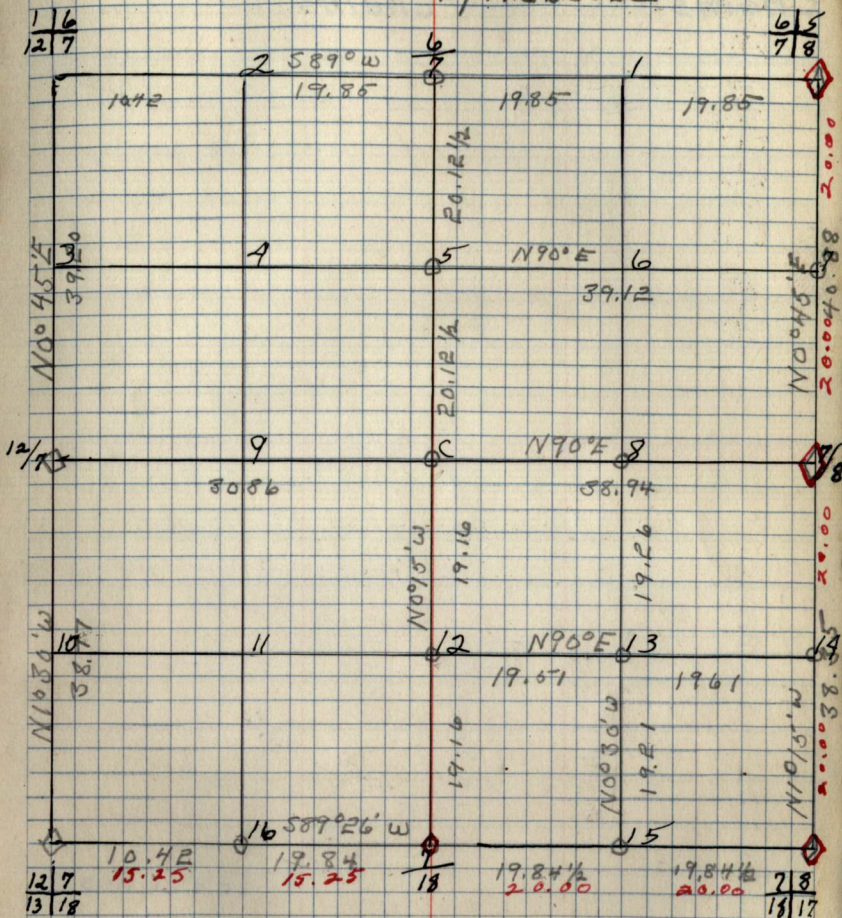

B.T.'s & W.T.'s (CONT.)
Cor. Spec. D.b.h. Beam DIST. B.T. W.T.

8

Notes

Chains

Chains

Type & Cultural Map

8

Remarks:

59

Notes

Chains

Chains

Type & Cultural Map

9

Remarks:

9 Original G.L.O. Corners

Com.	Spec.	D.b.h.	Beam	DIST.
4/3 9/10	T.M. cedar	4 1/2	N21E N26E N62W S77W	.03 .21 .25 .30
9	X			
5/4 8/9	super Maple Linden	12 24	N46W N63E	.36 .16
8/9	EIM	12	S22W S13E	.38 .80
8/9	X			
8/9 17/16	X			
9 16	X			
9/10 10/15	Aspen	3	S14W	.84
	"	3	S13E	.75
	"	3	N62E	.43
9/10	Aspen	6	N29E	1.78
	"	3	N19W	1.98
M.C. 1	B. of Birch	5	N1E	6.20
M.C. 2	Aspen	12	N3W	6.38
M.C. 3	B. OAK	12	N55W	9.20
	OAK	12	North	.46
	"	8	S29E	.57
M.C. 4	LYNCH	12	S84W	1.74
	EIM	8	N83W	1.69

B.T.'s Found + W.T.'s Set.

Com.	Spec.	D.b.h.	Beam	DIST.	B.T.	W.T.
------	-------	--------	------	-------	------	------

M.C. 5	Aspen	3	S1E	4.87		
	"		S1W	4.90		
M.C. 6	Aspen	6	N34E	3.78		
	"	3	N10W	3.80		

Sec. 9 T148N-R27W

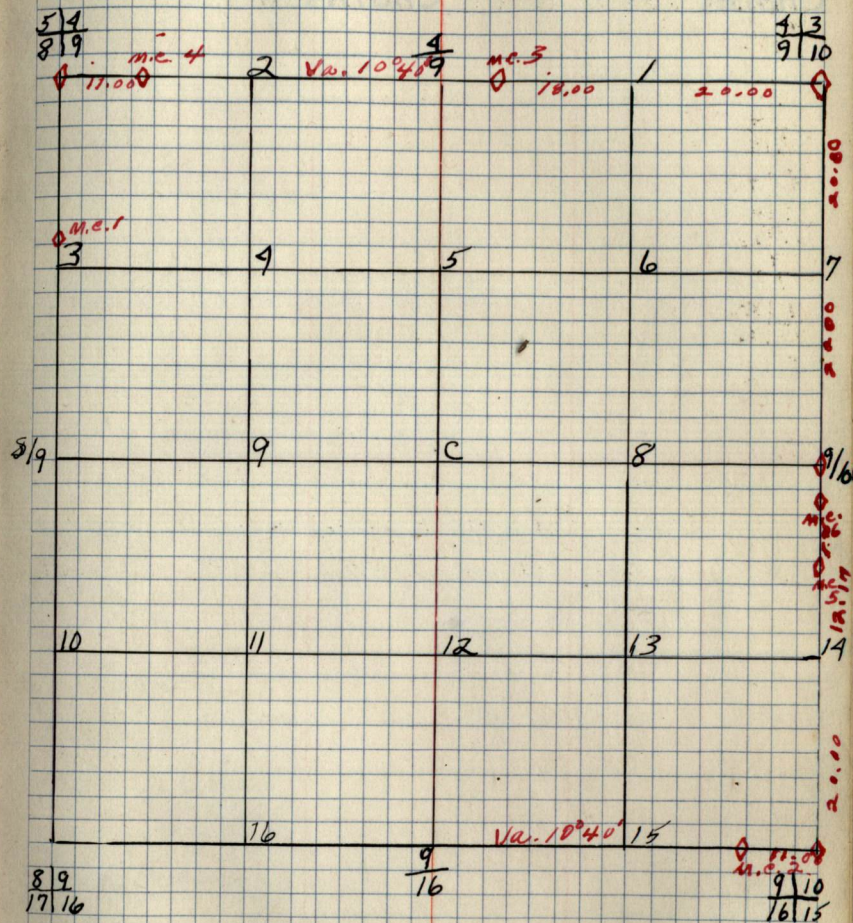

B.T.'s + W.T.'s (CONT.)

Com.	Spec.	D.b.h.	Beam	DIST.	B.T.	W.T.
------	-------	--------	------	-------	------	------

10⁹¹

Notes

Chains

Chains

Type 4 Cultural Map

10

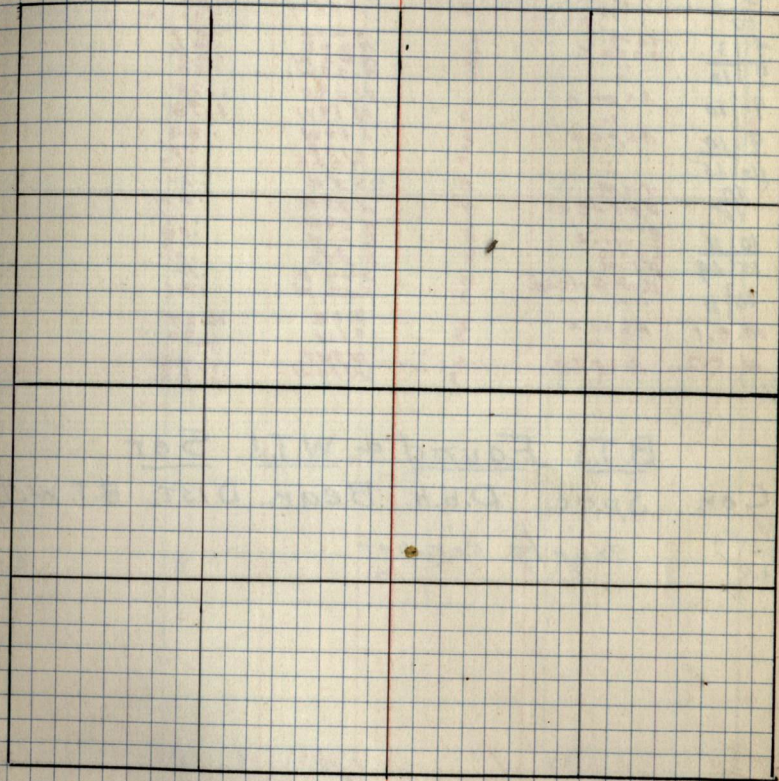

Remarks:

Original G.L.O. Corners

Con.	Spec.	D.b.h.	Bear.	DIST.
3 2	W. Pine	2.2	S 8 W	1.21
10 11	Aspen	3.3	S 77 E	.78
3 10	"	4	N 46 W	.24
10	TAM.	4	N 36 E	1.37
4 3	"	4	S 45 W	1.68
9 10	TAM. Cedar	6	N 21 E	.87
9 10	"	6	N 62 W	.27
9 10	"	6	S 77 W	.32
9 10	Aspen	6	N 21 E	1.78
9 10	Aspen	3	N 19 W	1.98
16 15	"	3	S 14 W	.84
10	"	3	S 13 E	.78
15	TAM. Spruce	8	N 62 E	.43
10 11	Birch	4	S 5 E	.14
15 14	F. Wood	4	N 75 W	.22
10 11	Elm	3	N 39 W	.14
10 11	B. of Gilead	3	S 6 W	.34
M.C.1	Aspen	3	S 4 E	.52
M.C.2	"	3	S 42 W	.21
	"	3	S 1 E	4.87
	"	3	S 1 W	4.90
	"	6	N 34 E	3.78
	"	3	N 10 W	3.80

B.T.'s Found & W.T.'s Set

Con.	Spec.	D.b.h.	Bear.	DIST.	B.T. W.T.
1/16 49	county corner				

Sec. 10 T148N R27W
by-

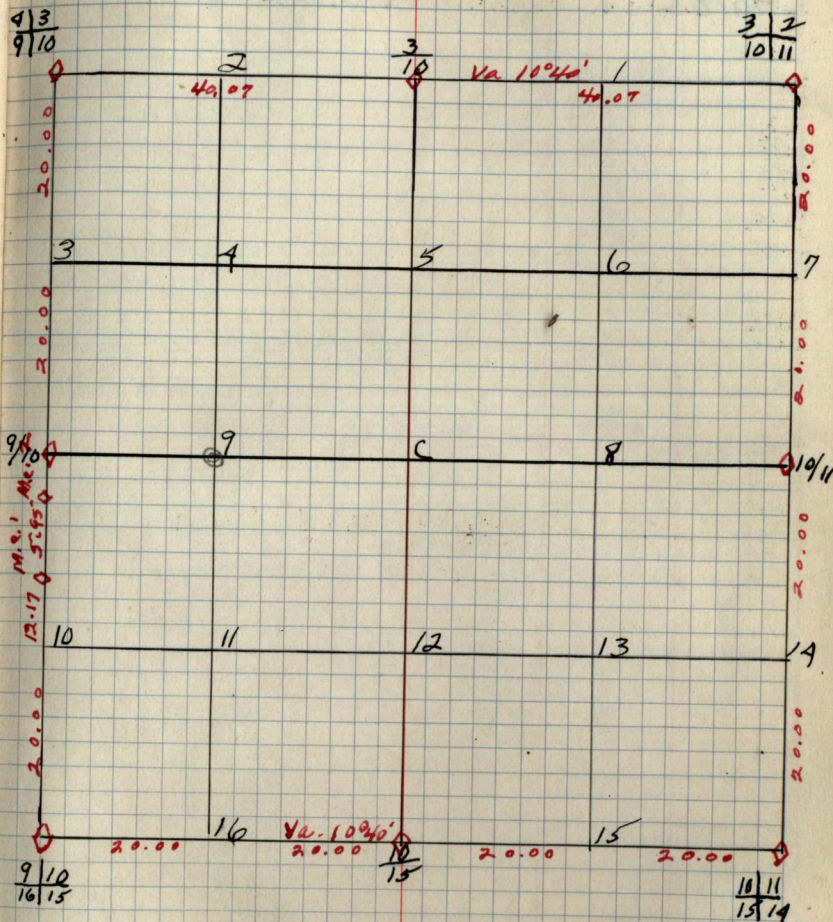

B.T.'s & W.T.'s (CONT.)

Con.	Spec.	D.b.h.	Bear.	DIST.	B.T. W.T.
------	-------	--------	-------	-------	-----------

11

Notes

Chains

Chains

Type & Cultural Map

11

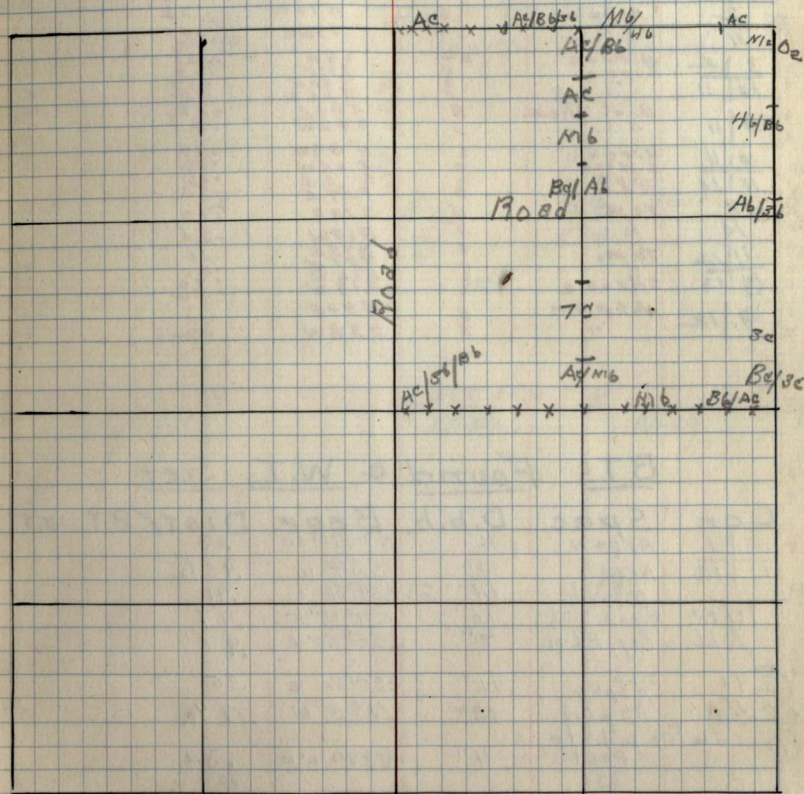

REMARKS:

11 Original G.L.O. Corners

Cor.	Spec.	D.b.h.	Bear.	DIST.
2/1	Aspen	10"	N80W	.54
11/12	"	8"	S63W	.53
2/11	Aspen	8"	N76W	.14
11/12	"	4"	S56E	.07
3/2	W. Spruce	24"	S8W	1.21
10/11	Aspen	8"	S75E	.27
10/11	"	8"	N40E	.74
10/11	"	8"	N66W	.12
10/11	B. of Gilead	8"	S44E	.21
10/11	"	8"	S42W	.14
15/14	Birch	8"	N39W	.34
15/14	E. Wood	8"	S66W	.12
11/12	E. Spruce	8"	S2E	.50
11/12	Tam.	8"	S18E	.10
11/12	"	8"	N14W	.20
19/13	Tam.	8"	S75E	.16
11/12	Spruce	8"	S16E	.21
11/12	Aspen	8"	N13W	.24
11/12	"	8"	N50E	.3
11/12	"	8"	S38W	.2

B.T.s Found & W.T.s Set.

Cor.	Spec.	D.b.h.	Bear.	DIST.	B.T.	W.T.
2/1	Aspen	10"	N74°10' W	.93		
11/12	Aspen	12"	S34° W	.98 1/2		
11/12	Birch	14"	S39°50' W	.91		
11/12	Aspen stub	10"	N41°15' E	.97		
	Yellow top Elm	7"	S35°50' W	.97		
S. 11	Aspen	16"	S35°50' W	.95		
C. 14	Aspen	12"	N55° W	.79 1/2		
	Yellow top white post	4"	N88°10' E	.34		

Sec. 11 T148N R27W

by - Haberk

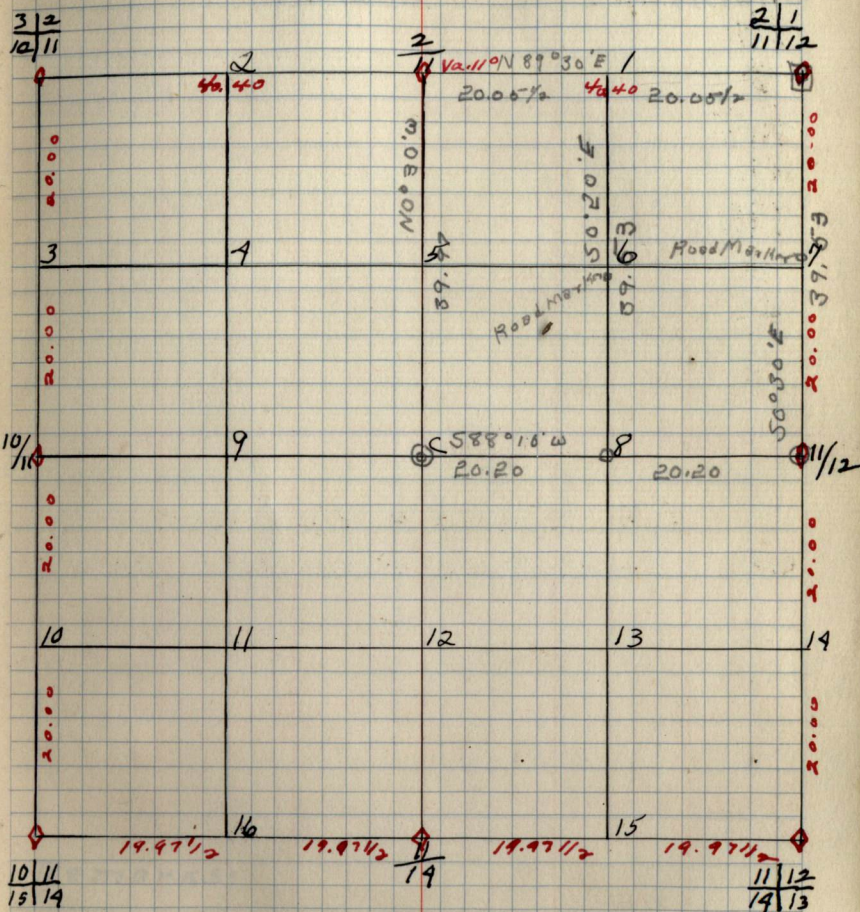

B.T.s & W.T.s (CONT.)
 Cor. Spec. D.b.h. Bear. DIST. B.T. W.T.

12
Chains

Notes

Chains

Type & Cultural Map

12

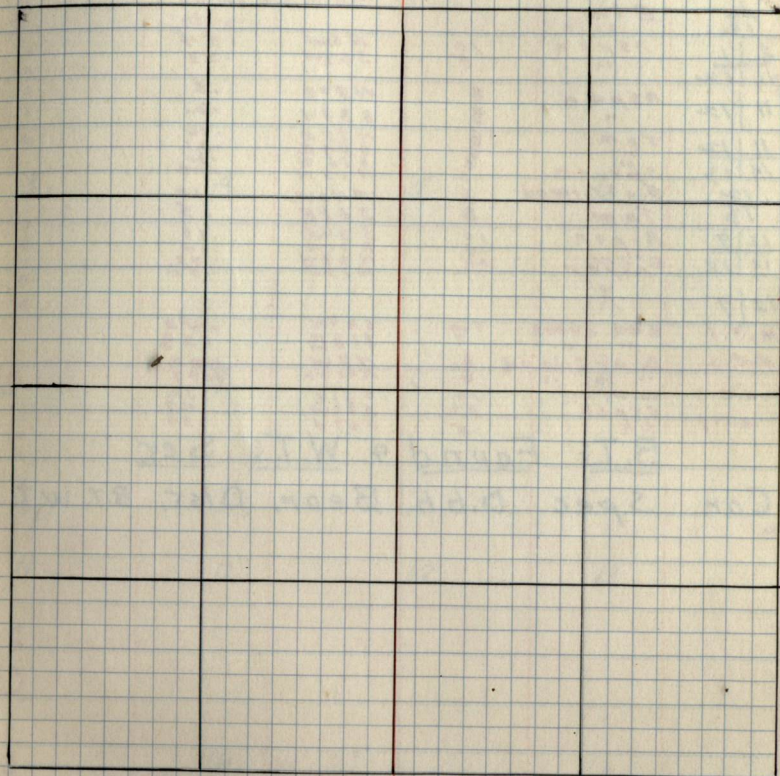

REMARKS:

12 Original G.L.O. Corners

Cor.	Spec.	D.b.h.	Bear.	DIST.
1/16	W. Pine	Stub	55°V ₂ W	.07
12/7	OAK	7	N34W	1.02
1/12	Elm	8	S89E	13.40
2/11	Aspen	10	N 10W	.54
11/12	"	5	S63W	.53
11/12	Aspen	8	N50E	.3
"	"	8	S38W	.2
11/12	Tam.	8	N75E	.16
"	"	8	S77E	.21
14/13	Spruce	8	S72W	.30
12/13	B. of Gilead	6	N13W	.44
13	Tam.	8	N40W	.19
12/7	Aspen	10	S68E	.5
13/18	Aspen	14	S34E	.18
"	Aspen	20	S11W	.14
"	Aspen	22	N34W	.33
12/7	X		N35E	.56
M.C. 1	ced. stubs	12	S69W	.40
"	"	"	S18E	.28
M.C. 2	B. of Gilead	6	N2W	1.02
"	"	8	N07W	1.05
M.C. 3	W. Pine	10	S31E	.32
"	Birch	12	S30W	.47
M.C. 4	OAK	5	S67W	.30

B.T.'s Found & W.T.'s Set

Cor. Spec. D.b.h. Bear. DIST. B.T. W.T.

Sec 12 T198N R27W.

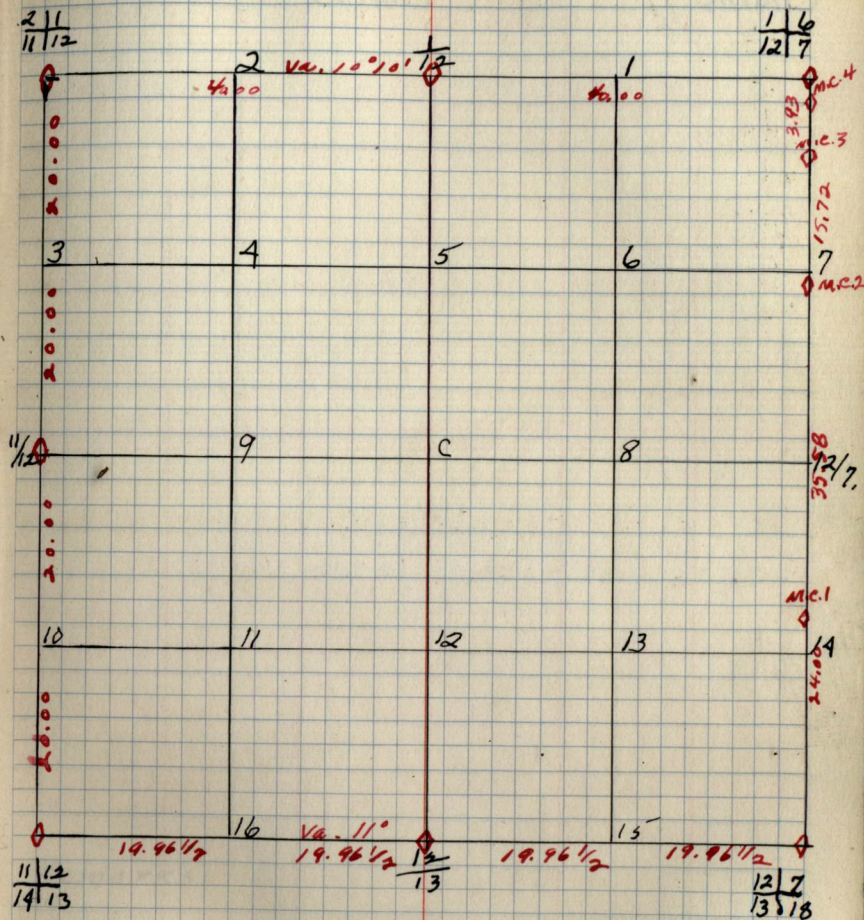

B.T.'s & W.T.'s (CONT.)

Cor. Spec. D.b.h. Bear. DIST. B.T. W.T.

13

Notes

Chains

Chains

Blank lined area for notes on the left page.

Type & Cultural Map

13

Remarks:

Blank grid area for remarks on the right page.

13 Original G.L.O. Corners

Cor.	Spec.	D.b.h.	Bear.	DIST.
12/17	Aspen	14	S 54 E	.18
13/18	Aspen	20	N 35 W	.43
12/13	B. of Gil.	8	N 40 W	.19
11/12	Tam.	8	S 60 E	.5
19/13	spruce	8	N 7 E	.16
19/13	J. Pine	8	S 5 1/2 E	.30
19/13	" "	8	S 10 W	.30
19/13	" "	8	N 13 W	.44
19/13	" "	8	S 8 1/2 E	.11
19/13	" "	8	S 8 1/2 W	.13
23/29	Tam. spruce	6 1/2	N 8 E	.52
23/29	" "	4	S 3 W	.34
13/29	B. of Gil.	14	S 7 1/2 E	.64
13/29	" "	12	S 6 1/2 E	.15
13/18	" "	12	N 10 W	.19
13/18	Oak	12	N 7 E	3.80
13/18	J. Pine	7	S 53 1/2 W	1.69

B.T.s Found & W.T.s Set.

Cor. Spec. D.b.h. Bear. DIST. B.T. W.T.

Sec. 13 T148N R27W
py-

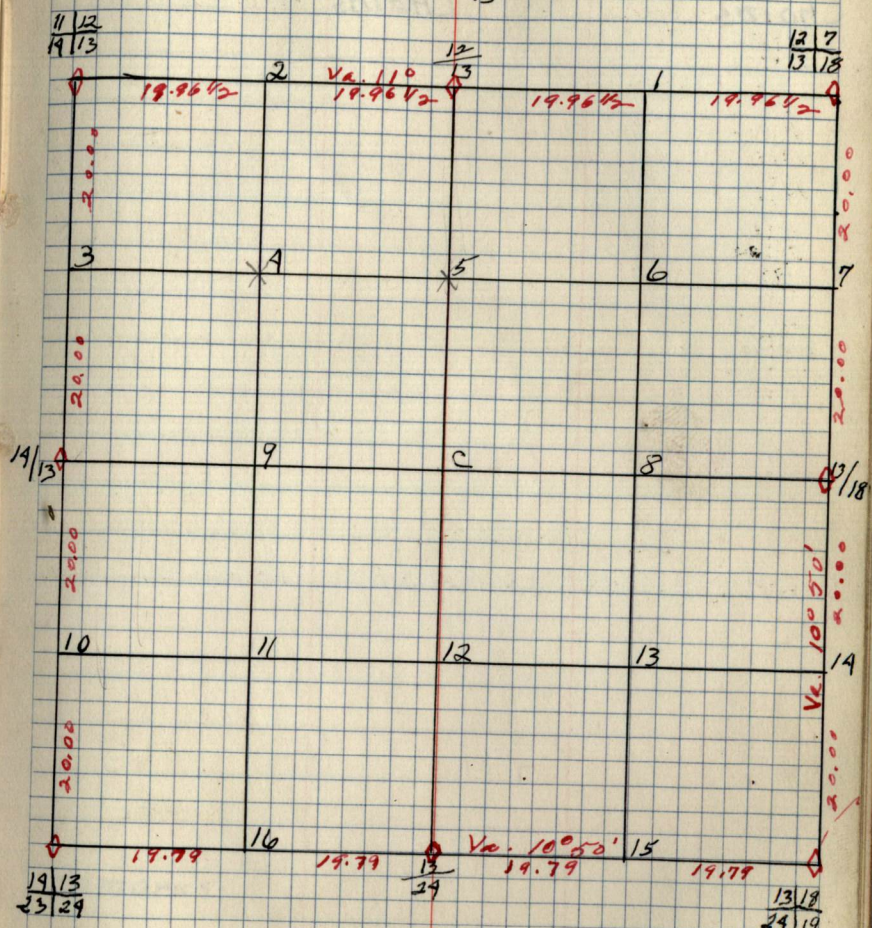

B.T.s & W.T.s (CONT.)

Cor. Spec. D.b.h. Bear. DIST. B.T. W.T.

14

Chains

Notes

Chains

Type & Cultural Map

14

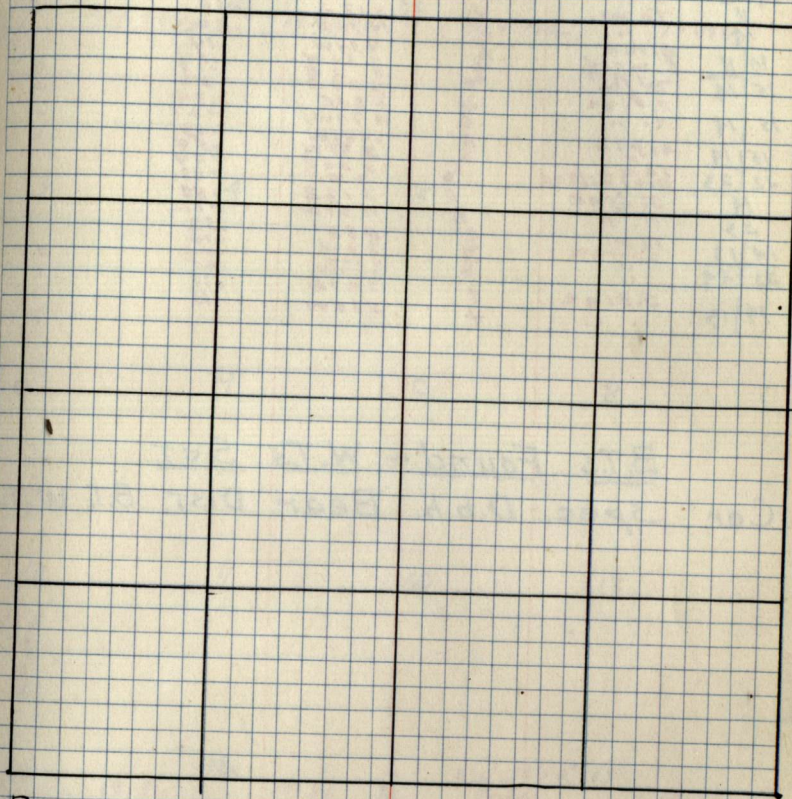

Remarks:

15

Chairs

Notes

Chairs

Type & Cultural Map

15

Remarks:

16

Charts

Notes

Charts

Type & Cultural Map

16

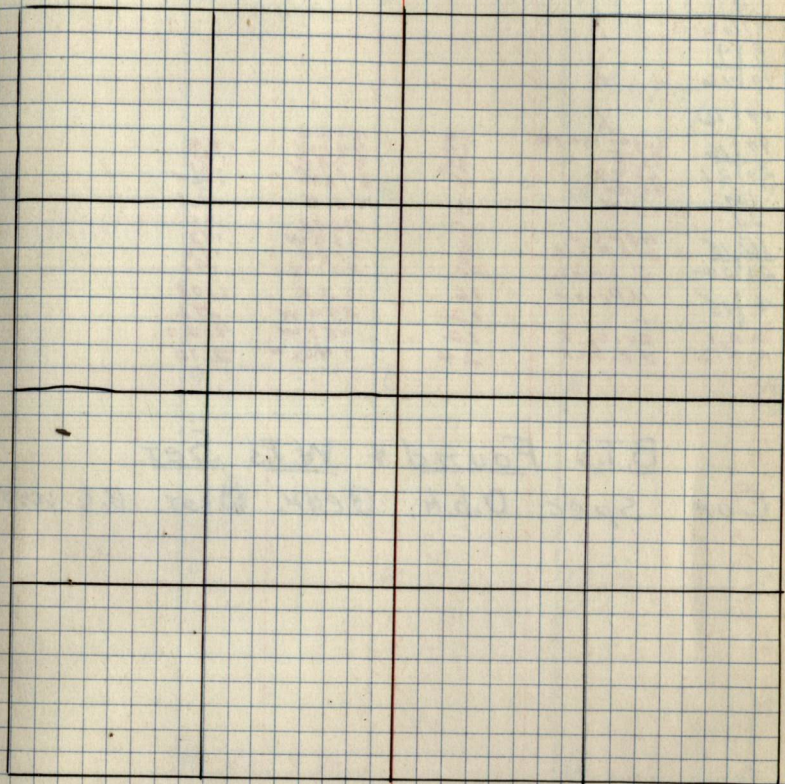

Remarks:

17
Chains

Notes

Chains

Type & Cultural Map

17

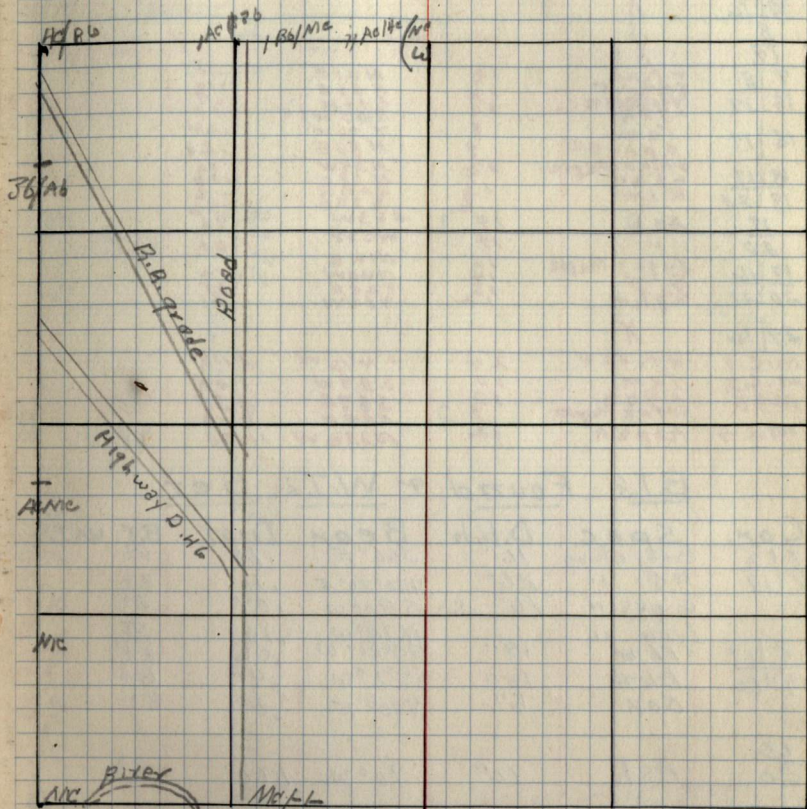

Remarks:

18 Original G.L.O. Corners

Cor.	Spec.	D.b.h.	Beam.	DIST.
7/8	W. Pine	7	N 28 E	.10
18/17	cedar	10	S 20 E	.10
7/8	Y. Pine	10	N 45 W	.17
7/8	Maple	7	N 4 E	.17
7/8	Birch	12	S 4 W	.22
12/7				
13/18				
13/18				
13/18				
29/19				
18	Br. Oak	12	N 88 W	5.78
19	" "	12	S 46 W	4.50
18/17	Sugar Maple	12	N 39 W	.36
19/20	Y. Pine	7	N 18 E	.10
19/20	Elm	10	S 34 W	.6
18/17	"	8	S 34 E	.46
18/17	Tam.	8	S 56 W	.24
18/17	Spruce	7	N 86 E	.21
m.c.1	Br. oak	12	N 13 W	1.00
	" "	12	S 29 E	3.50

B.T.'s Found & W.T.'s Set,

Com. Spec. D.b.h. Beam. DIST. B.T. W.T.

Sec. 18 T148N R27W.
by - Haberte

18

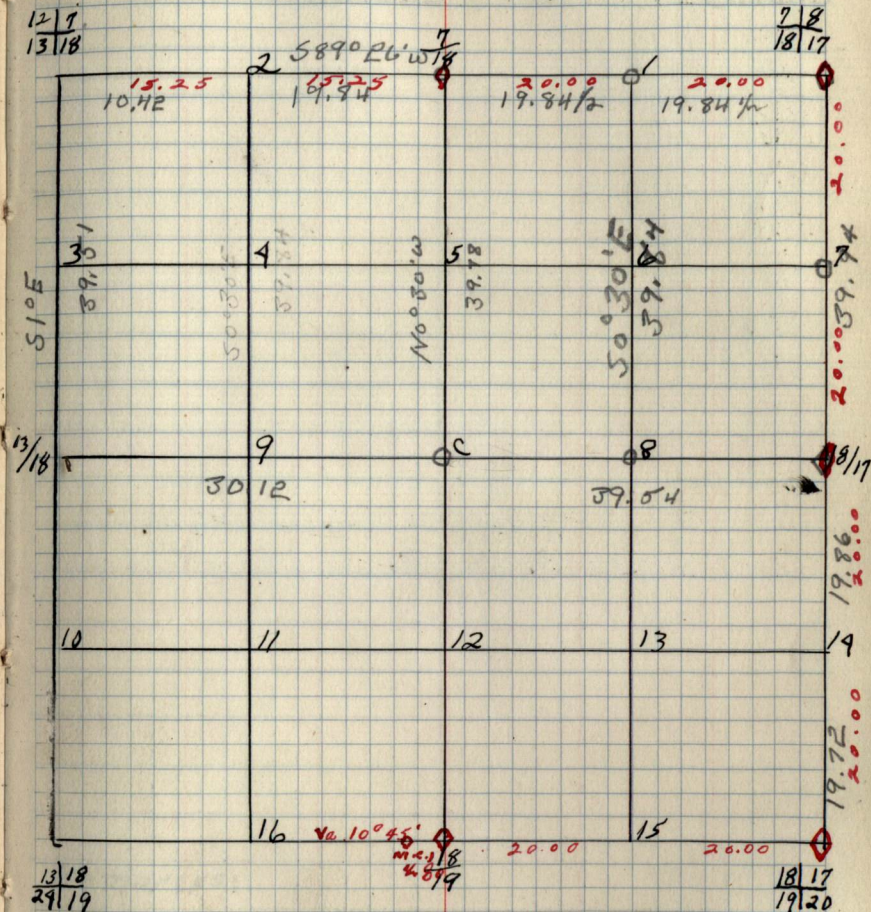

B.T.'s & W.T.'s (CONT.)

Com. Spec. D.b.h. Beam. DIST. B.T. W.T.

Chains

Chains

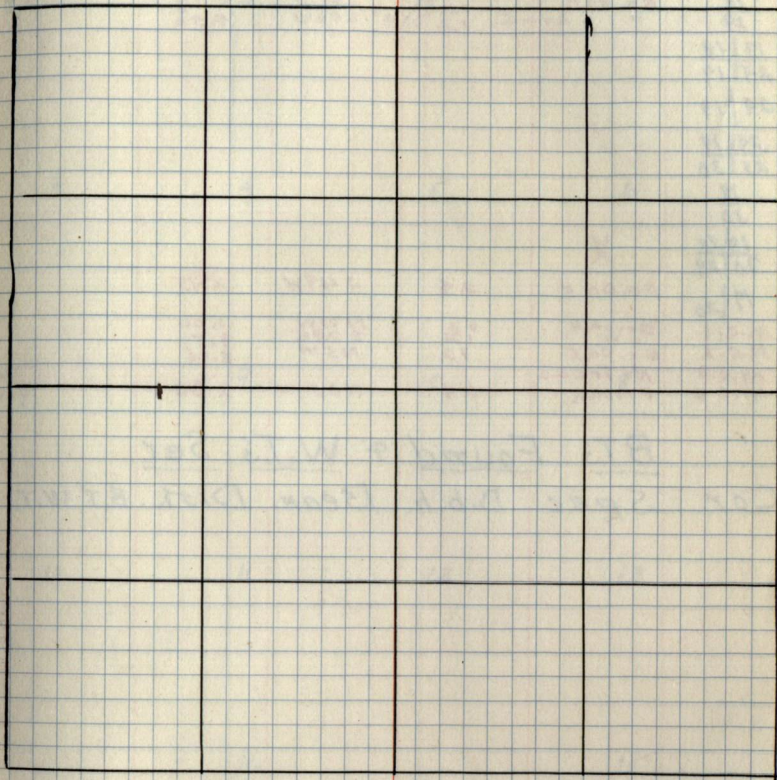

Remarks:

19 Original G.L.O. CORNERS

Cor. Spec. D.b.h. Beam. DIST.

18/17	Subst Maple	12	N 34W	.36
19/20	" "	12	N 18E	.10
18/19	Br. oak	12	S 24W	.46
19	" "	12	N 89W	5.78
			S 46W	4.50

13/18

24/19

24/19

24/19

25/30

18/30

19/20

30/29

19/20

19/20

M.C. 1

M.C. 2

M.C. 3

M.C. 4

X

Br. oak 24 S 49W 2.15

Br. oak 12 N 83W 1.00

Br. oak 12 S 29E 3.50

No Trees N 5W 8.25

Br. oak 24 N 35W 2.80

B.T.'s Found & W.T.'s Set.

Cor. Spec. D.b.h. Beam. DIST. B.T. W.T.

Sec. 19 T148N. R27W

19

13/18

24/19

18/17

19/20

2 18/19 20.00 1 20.00

3 4 5 6

24/19

9 C 8

10 11 12 13 14

16 19/30 15

24/19

25/30

19/20

30/29

B.T.'s & W.T.'s (CONT.)

Cor. Spec. D.b.h. Beam. DIST. B.T. W.T.

10/10
10.00
9.86
10.00
19/20
5.70
Omest

20

Notes

Charts.

Charts.

Type & Cultural Map

20

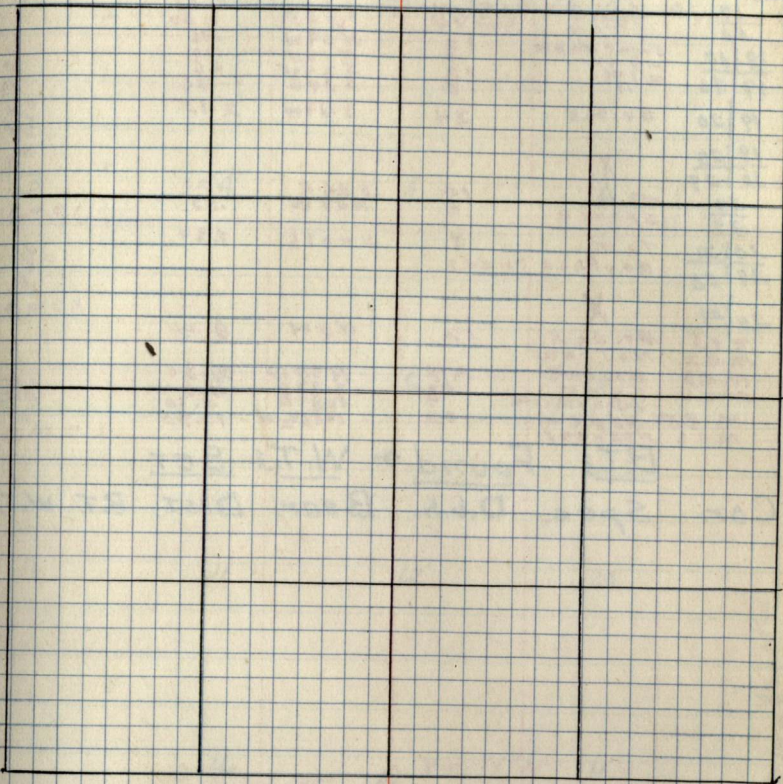

Remarks:

20 Original G.L.O. Corners

Cor.	Spec	D.b.h.	Bear.	DIST.
17/16	Sugar Maple	12	N 72 E	.54
20/21	Aspen	12	S 28 E	.35
17/20	Ash	14	S 63 W	.86
18/17	Sugar Maple	12	West	1.60
19/20	Br. Oak	24	N 39 W	.36
19/20	X		N 18 E	.10
30/29	Tam. Spruce	14	S 24 W	.46
30/29	Tam. Spruce	8	S 39 E	2.15
20/21	Tam. No other trees	7	South	7.80
20/21	X			
M.C.1	Br. Oak	12	N 5 W	8.25
M.C.2	No trees			
M.C.3	Br. Oak	24	N 35 W	2.80
M.C.4	Sugar Maple	12	S 87 E	4.30
M.C.5	Aspen	12	N 87 E	4.10
M.C.6	No trees		N 83 1/2 W	10.30

B.T.'s Found & W.T.'s SET

Cor.	Spec.	D.b.h.	Bear.	DIST.	B.T.	W.T.
------	-------	--------	-------	-------	------	------

M.C.7	E 171	10	N 1 W	13.70		
M.C.8	Ash	5	S 49 E	.38		
	"	4	N 10 E	.31		

Sec. 20 T148N R27W.

20

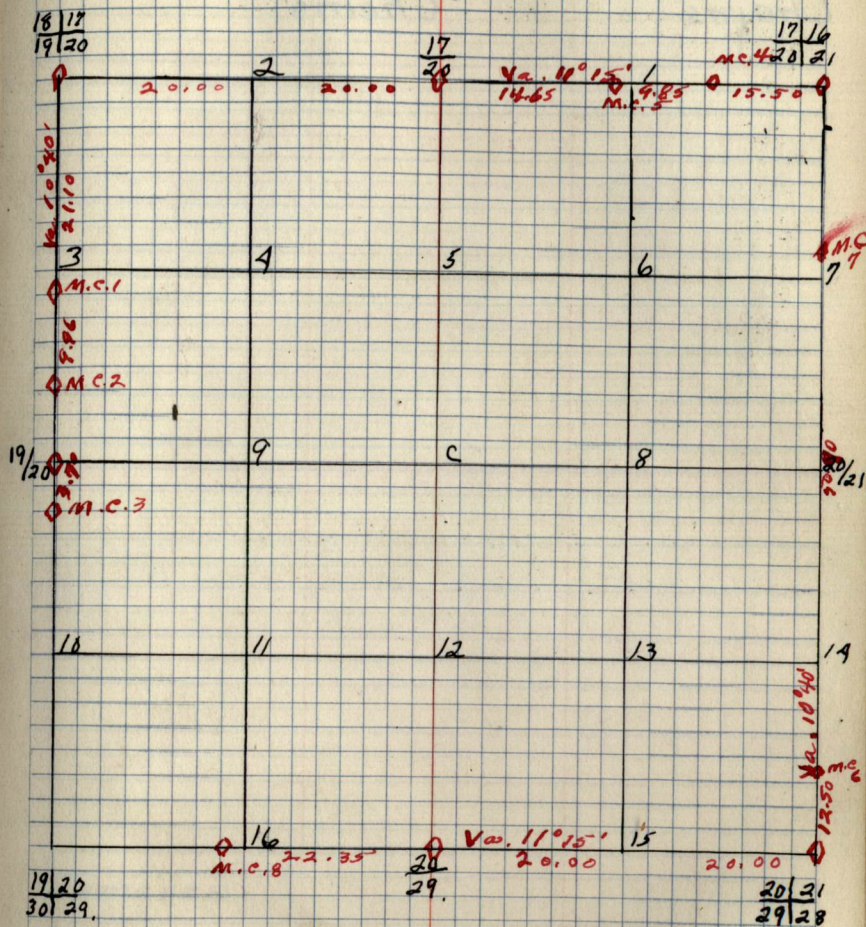

B.T.'s & W.T.'s (CONT.)

Cor.	Spec.	D.b.h.	Bear.	DIST.	B.T.	W.T.
------	-------	--------	-------	-------	------	------

21

Chains

Notes

Chains

Type & Cultural Map

21

Remarks:

21 Original G.L.O. Corners

Com.	Spec.	D.b.h.	Bear.	DIST.
16 15	Aspen	3	N 59 E	.31
21 22	Aspen	3	S 38 W	.50
16 21	N. Pine	20	S 28 E	.71
16 21	Cedar	4	N 10 W	.47
21 21	TAM.	8	S 10 W	.13
17 16	Sugar maple	16	N 12 E	.54
20 21	Oak	14	N 40 W	.35
20 21	Lynx	12	S 28 E	.61
20 21	X			
20 21	Tam	7	South	7.80
29 38	No other trees			
21 28	Tam. stub	4	N 18 W	.29
21 28	" "	5	S 6 E	.64
21 22	N. Pine	20	N 65 W	1.16
28 27	" "	18	S 87 W	2.48
21 22	" stub	16	N 28 E	2.48
21 22	W. Pine	14	S 27 E	2.07
M.C.1	Elm	10	N 89 W	.61
M.C.2	No Trees		N 30 E	1.14
			N 1 W	13.70

B.T.'s Found & W.T.'s Set.

Com.	Spec.	D.b.h.	Bear.	DIST.	B.T.	W.T.
------	-------	--------	-------	-------	------	------

Sec 21 T148N R27W

By Haberle

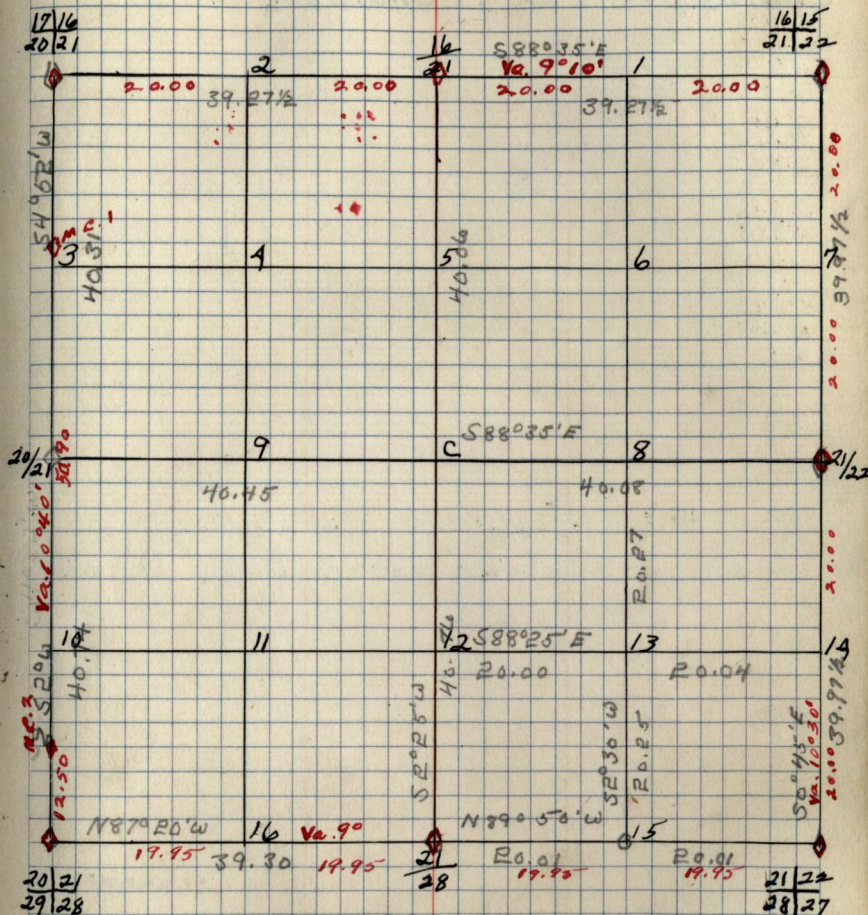

B.T.'s & W.T.'s (CONT.)

Com.	Spec.	D.b.h.	Bear.	DIST.	B.T.	W.T.
------	-------	--------	-------	-------	------	------

22

Notes

Chairs

Chairs

Type & Cultural Map

22

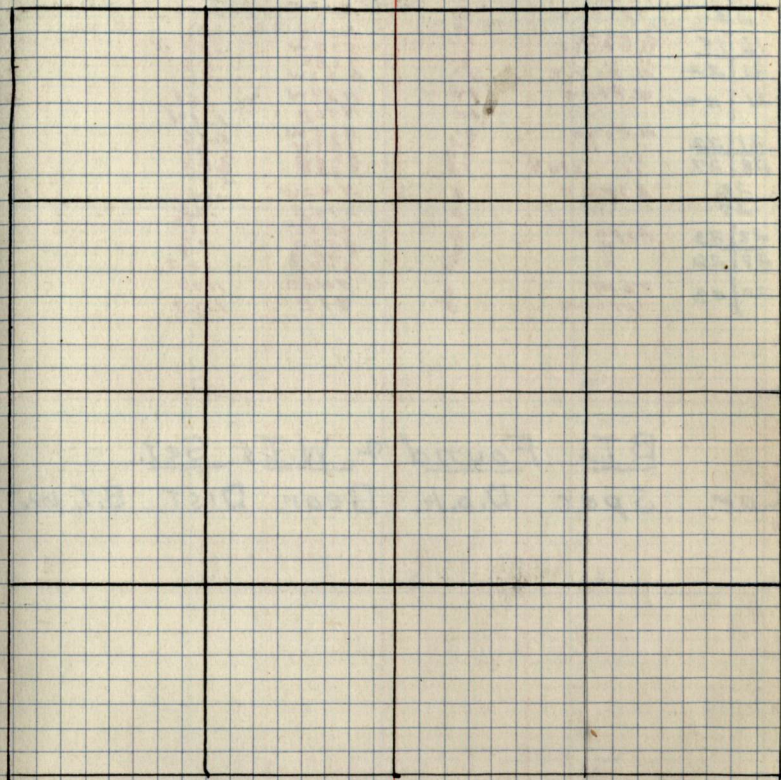

Remarks:

23

Notes

Chairs

Chairs.

Type & Cultural Map

23

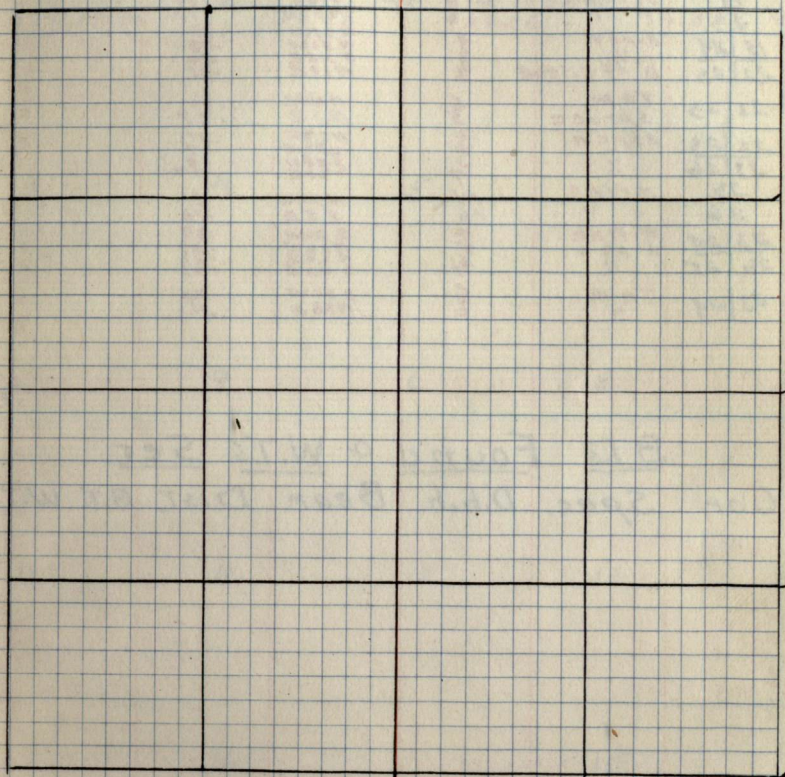

Remarks:

Chains

Line North Bet.

Sec. 24 19

40 chs.

4 chs. 4626 Bb

10 chs. Aa Bb 3b

24 chs. Bb 3b

32 chs. AC Bb

36 chs. 3b AC Bb

40 chs. 1/4 cor.

Chains

Line of 1/4 cor.

AC Bb Bb

5 chs. 0

8 chs. AC 3C Bb

20 chs. 1/16 #8

Line of 1/16 #9

AC

9 chs. AC Bb

16 chs. 3b Bb

20 chs. 1/16 cor. #11

Line of 1/16 #11

3b Bb

6 chs. 3b Bb 0

20 chs. 1/16 cor. #10

Type & Cultural Map

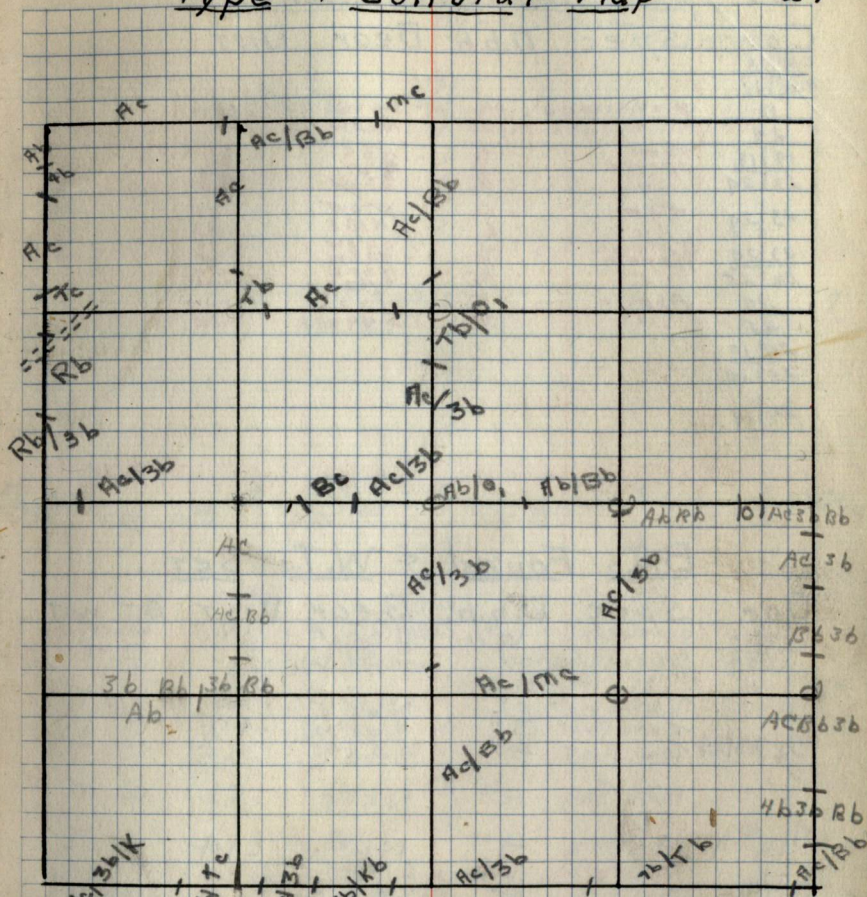

Remarks:

24 Original G.L.D. Corners
Cor. Spec. D.b.h. Bear. Dist.

13/18 29/19	B. of Gilead	14	S 69° E	.15
13 24	" " "	12	N 10° W	.19
19/13 23/24	Tam. Spruce	6 4	N 8° E S 70° E	.32 .24
23/24	Tam.	6	S 70° W	.25
23/24	J. Pine	6	S 70° W	.25
26/25	Aspen	4	N 38° E	.43
24	"	4	S 20° W	.37
25	"	4	N 60° E	.30
29/19	Aspen	4	S 42° E	.31
25/30	"	4	N 22° W	.25
29/19	"	4	S 49° W	.30

B.T.'s Found & W.T.'s Set

Cor.	Spec.	D.b.h.	Bear	Dist.	B.T. W.T.
19/13 23/24	Spruce	6"	N 25° E	.19	W.T.
1/16 #3	Tam.	7"	S 87° W	.20	B.T.
1/4 23/24	Tam. Post	3"	N 66° E	.05	W.T.
	Tam. Post	4"	S 62° W	.42	B.T.
	Met. Tag	8"	S 40° E	.25	B.T.
1/16 #9	Aspen	9"	N 5° E	.51	W.T.
C/A	Birch	4"	N 63° W	.14	W.T.
1/16 #8	Aspen	12"	S 43° E	.14	W.T.
1/16 #12	Birch	6"	S 3° E	.19	W.T.
1/16 #13	Aspen	9"	N 45° W	.16	W.T.
1/16 #2	Aspen	9"	S 49° E	.28	W.T.
1/16 #2	Aspen	4"	N 17° W	.35	W.T.
1/16 #4	Tam.	6"	S 75° E	.07	W.T.
1/16 #5	Aspen	12"	S 64° E	.29	W.T.

Sec. 24 T198N R37W
by-Dickhaus & Party

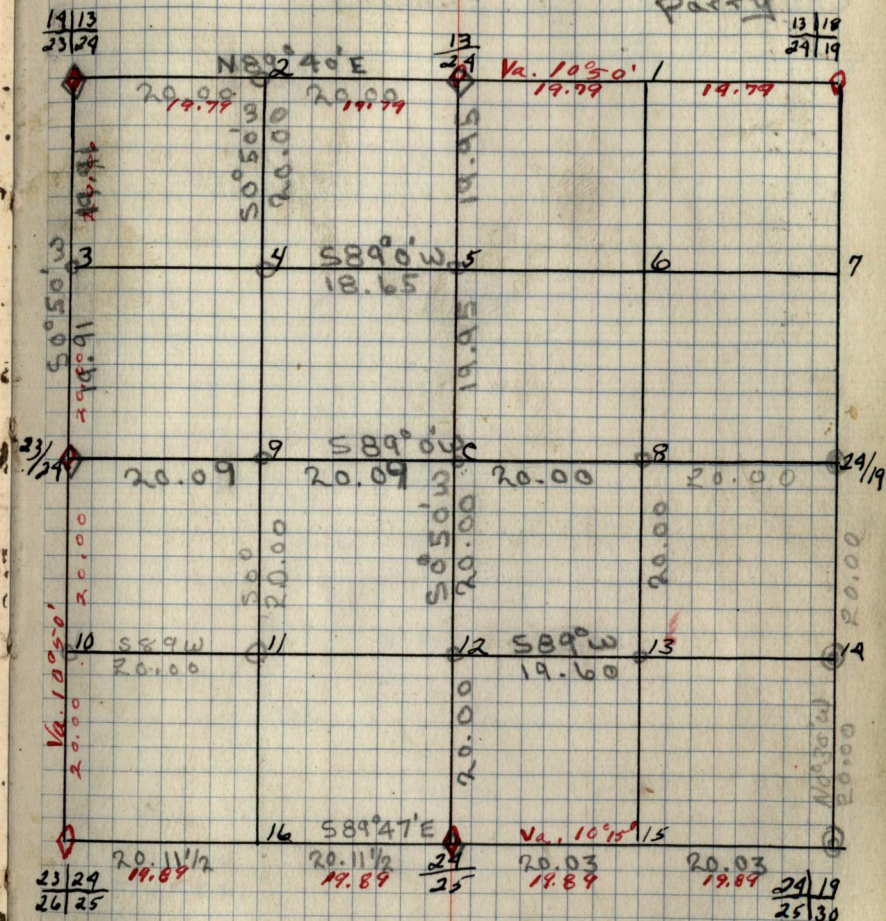

B.T.'s & W.T.'s (CONT.)

Cor.	Spec.	D.b.h.	Bear.	Dist.	B.T. W.T.
1/16 #4	Tam. Dead	6"	N 19° E	20	B.T.
	cedar	12"	S 18° W	27	B.T.
24/19	C.W. Stump	2"	N 3° E	27	B.T.
	" "	6"	S 5° E	20	B.T.
	Birch	4"	S 89° W	45	W.T.
1/16 #11	Birch	5"	N 41° W	17	W.T.

25

Chains

Notes

Chains

Type 9 Cultural Map

25

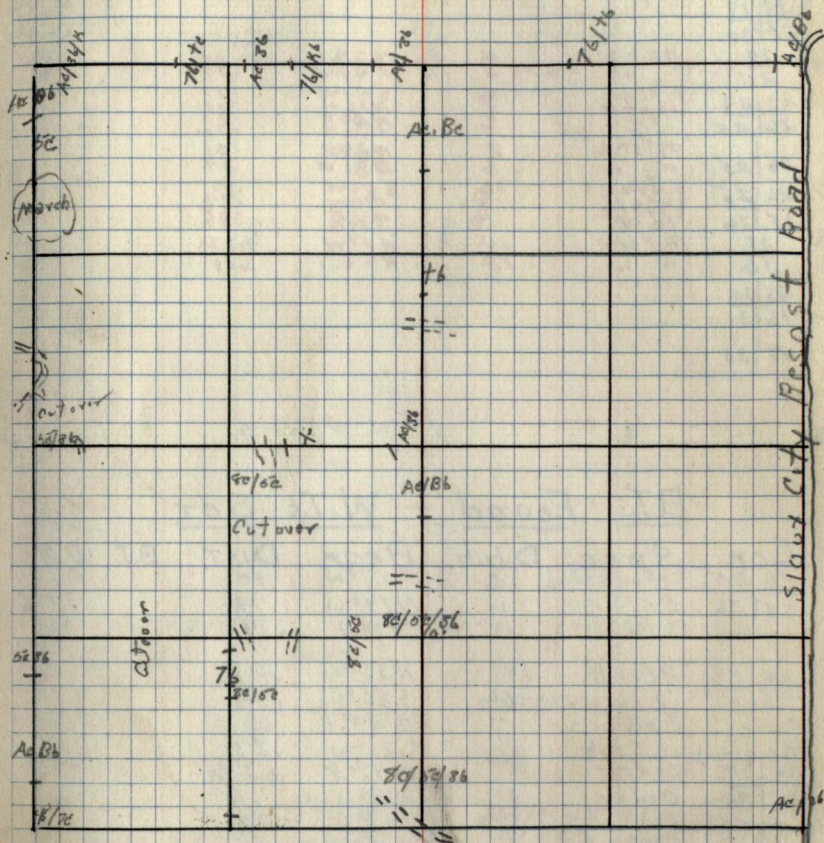

Remarks:

1/4 cor. Sec. 25-36 is in middle of
Fireway.

26

Chains

Notes

Chains

Type & Cultural Map 26

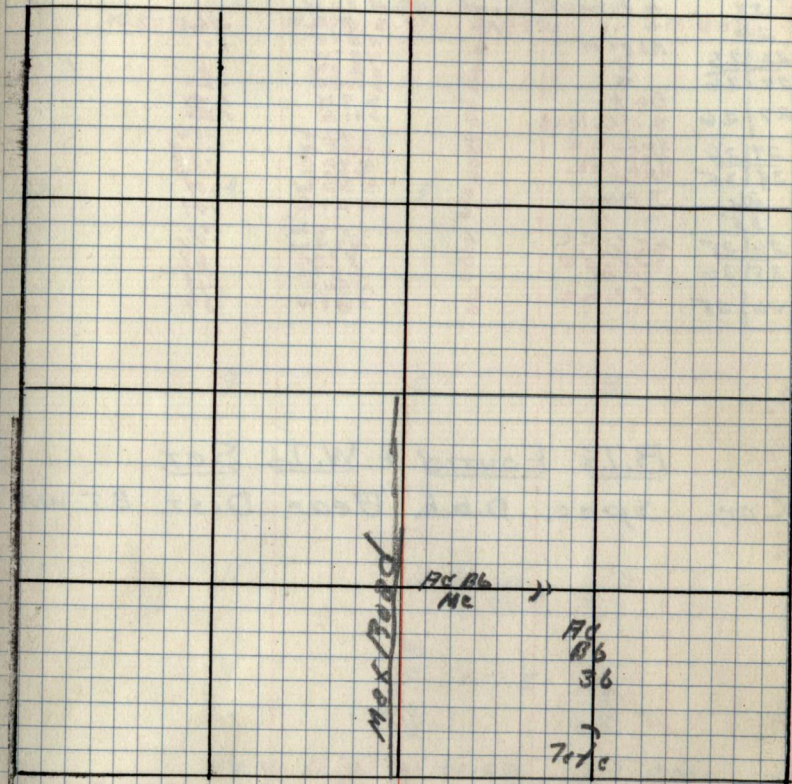

Remarks:

26 Original G.L.O. Corners

Com.	Spec.	D.b.h.	Bear.	Dist.
23 24	Aspen	14	S 20° W	.39
26 25	"	14	N 36° E	.30
23	N. Pine	14	N 42° E	.31
26	"	16	N 32° W	.81
22 23	Aspen	14	S 5° E	.96
27 26	"	14	N 8° W	.11
27 26	"	14	N 8° W	.17
27 26	Oak	14	S 10° E	.27
27 26	B. of Gilead	14	S 7° W	.29
27 26	Spruce	14	S 11° E	1.25
34 35	Aspen	14	S 42° W	1.76
26	J. Pine	14	N 42° E	1.30
35	"	14	S 33° E	1.50
26 25	"	14	S 52° W	.19
35 36	"	14	N 27° E	.41
26 25	Spruce	14	S 5° W	.70
35 36	Cedar	14	N 74° W	.74
26 25	Spruce	14	N 13° E	.60
26 25	J. Pine	14	S 8° E	.85
26 25	"	14	N 84° E	.41
26 25	"	14	S 81° W	.37

B.T.'s Found & W.T.'s Set.

Com.	Spec.	D.b.h.	Bear.	Dist.	B.T.	W.T.
------	-------	--------	-------	-------	------	------

Sec. 26 T148N R27W.
by - Haberle

26

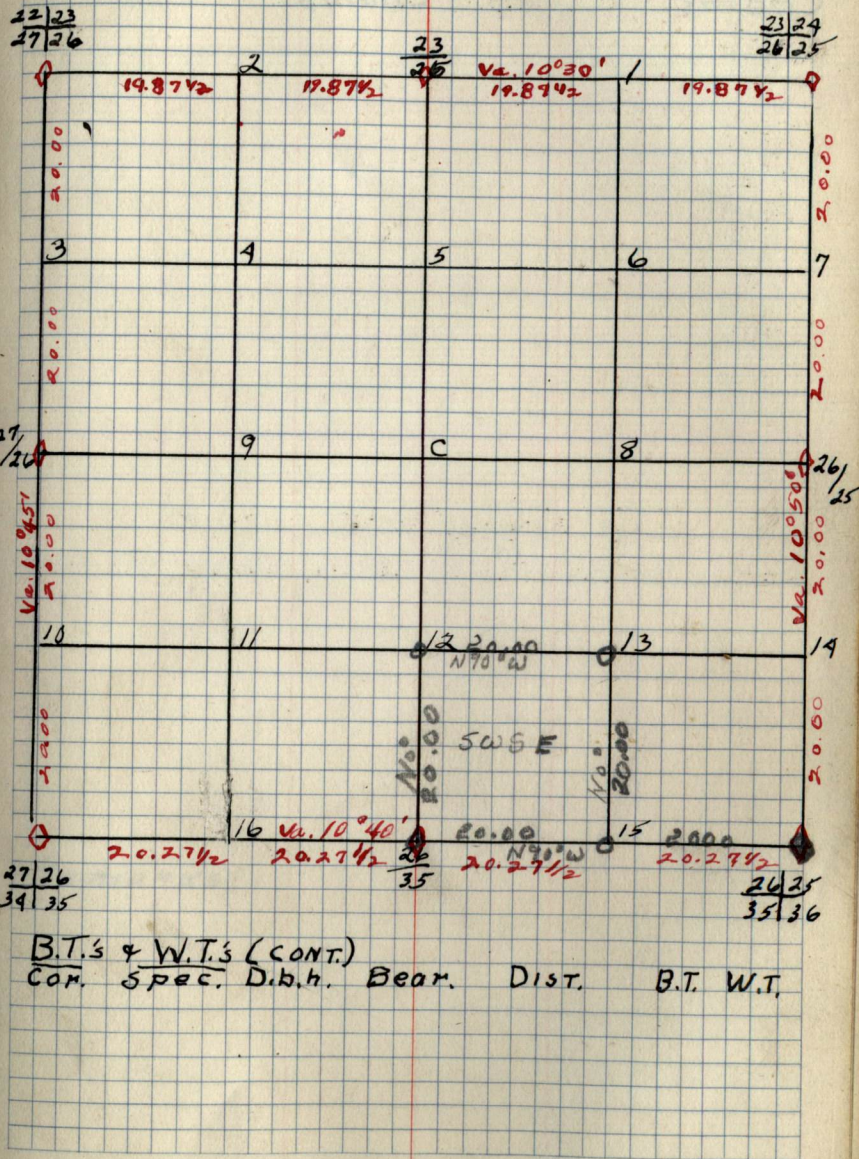

B.T.'s & W.T.'s (CONT.)

Com.	Spec.	D.b.h.	Bear.	Dist.	B.T.	W.T.
------	-------	--------	-------	-------	------	------

27

Notes

Chains

Chains

Type & Cultural Map

27

A large grid on graph paper, divided into four main quadrants by a vertical line and a horizontal line. Each quadrant is further subdivided by a grid of smaller squares. The grid is currently empty.

REMARKS:

27 Original G.L.O. Corners

Cor.	Spec.	D.b.h.	Bear.	DIST.
22 23	Aspen	6	N57E	.11
27 26	"	3	N87W	.2
32	"	3	S48W	.27
37	Aspen	3	S28E	.10
21 22	"	3	N42W	.27
28 27	"	2.50	S14E	1.16
28 27	"	1.6	N65W	2.45
28 27	"	1.6	S87W	6.48
28 27	W. Pine	12	N28E	2.97
28 27	"	14	S27E	1.90
28 27	"	14	S25W	1.93
28 27	Tam.	14	S53E	.79
33 34	"	14	N1E	.92
33 34	spruce stub	14	N54W	.85
37	Aspen	8	S75E	.67
34	"	8	N49E	.47
27 26	"	4	S25E	.34
27 26	spruce	4	S42W	.76
34 35	Aspen	4	N65W	1.28
34 35	Tam.	4	N42E	.58
27 26	Oak	5	S33E	1.43
27 26	B. of G. Road	8	S7W	1.23
			S1E	1.23

B.T.'s Found & W.T.'s Set

Cor.	Spec.	D.b.h.	Bear.	DIST.	B.T.	W.T.
------	-------	--------	-------	-------	------	------

Sec. 27 T148 N R27 W.

27

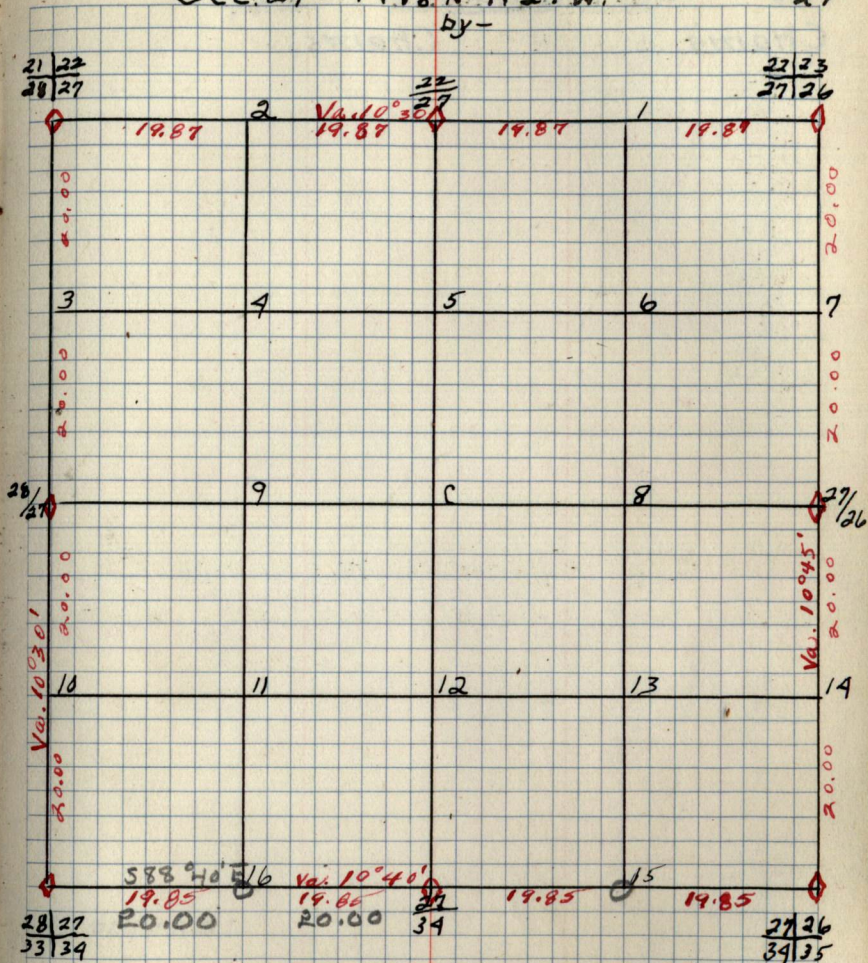

B.T.'s & W.T.'s (CONT.)

Cor.	Spec.	D.b.h.	Bear.	DIST.	B.T.	W.T.
------	-------	--------	-------	-------	------	------

28 Original G.L.O. Corners

Cor.	Spec.	D.b.h.	Bear.	Dist.
21 27	N. Pine	20	N65W	1.16
28 27	"	18	S87W	2.45
21	" stub	16	N28E	2.98
28	"	5	S27E	2.07
20 21	T.M.	4	N18W	.29
29 28	"	5	S6E	.64
20 21	T.M.	7	South	7.80
29 28	N. Pine	6		
29 28	T.M.	4	N58E	.78
29 28	CCday	6	N48W	.77
29 28	T.M. stub	100	S25E	.12
32 33	E.M.	100	N63W	1.14
28	T.M.	6	N61E	.82
33	"	5	N13E	.13
28 27	"	4	S26E	1.65
33 34	T.M.	3	N1E	.79
28 27	"	3	N5W	.92
33 34	J. Pruce stub	8	N65W	.85
28 27	W. Pine	12	S25W	.90
	"	14	S53E	1.93

B.T.'s Found & W.T.'s Set

Cor. Spec. D.b.h. Bear. Dist. B.T. W.T.

Sec. 28 T148N-R27W
by - Haberle

28

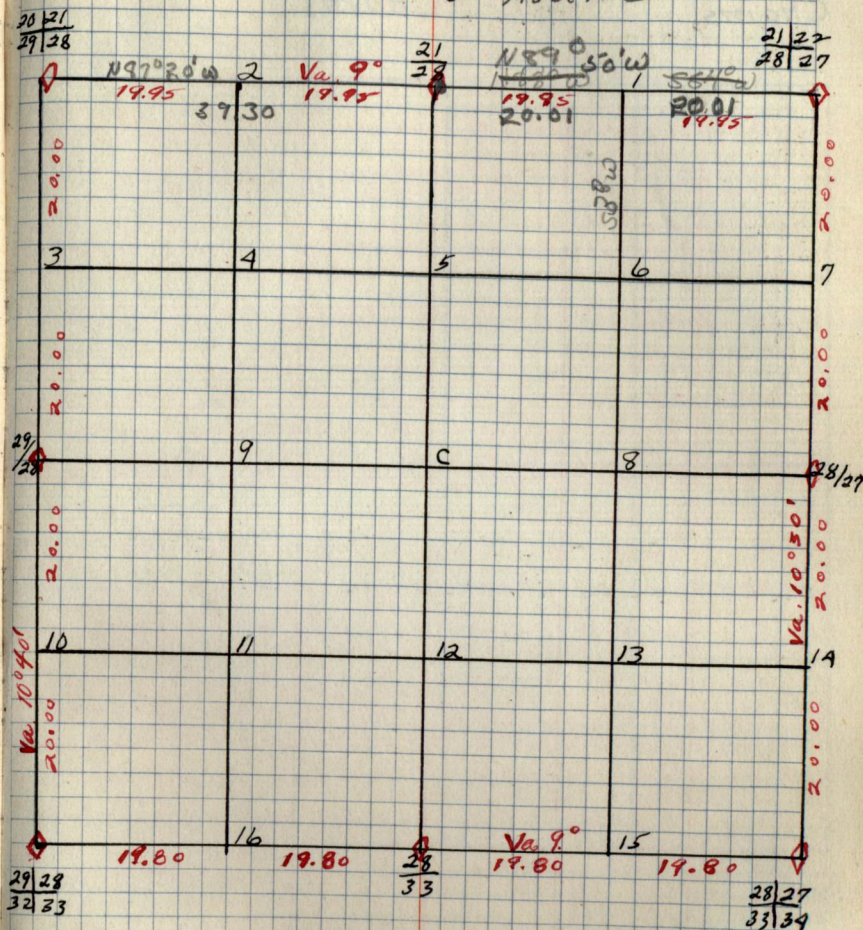

B.T.'s & W.T.'s (CONT.)

Cor. Spec. D.b.h. Bear. Dist. B.T. W.T.

29 Original G.L.O. Corner

Com.	Spec.	D.b.h.	Bear.	Dist.
20 21	Tam.	7	South	7.80
29 28	No other Trees			
20	TAM.	14	S86E	.20
29	spruce	8	N24W	.35
19 20	X			
30 29	X			
30 29	Maple	8	N17E	.7
	Pitch	12	S35E	.9
31 32	Elm	14	N68W	.34
	Pine	8	S41W	.29
29	W. Pine	8	N13E	.29
32	TAM. stub	10	S27E	.25
29 28	TAM. stub	10	S32E	.12
32 33	Elm	6	S65W	1.14
	TAM. "	6	N63W	.48
	"	6	N61E	.62
29 28	TAM.	7	N58E	.78
	Cedar	6	N48W	.77
M.C. 1	Ash	5	S49E	.38
M.C. 2	Cedar	4	N10E	.31
	spruce	6	S15E	.30
			S85E	.30

B.T.'s Found & W.T.'s Set.

Com.	Spec.	D.b.h.	Bear.	Dist.	B.T.	W.T.
------	-------	--------	-------	-------	------	------

Sec. 29 T148N-R37W

29

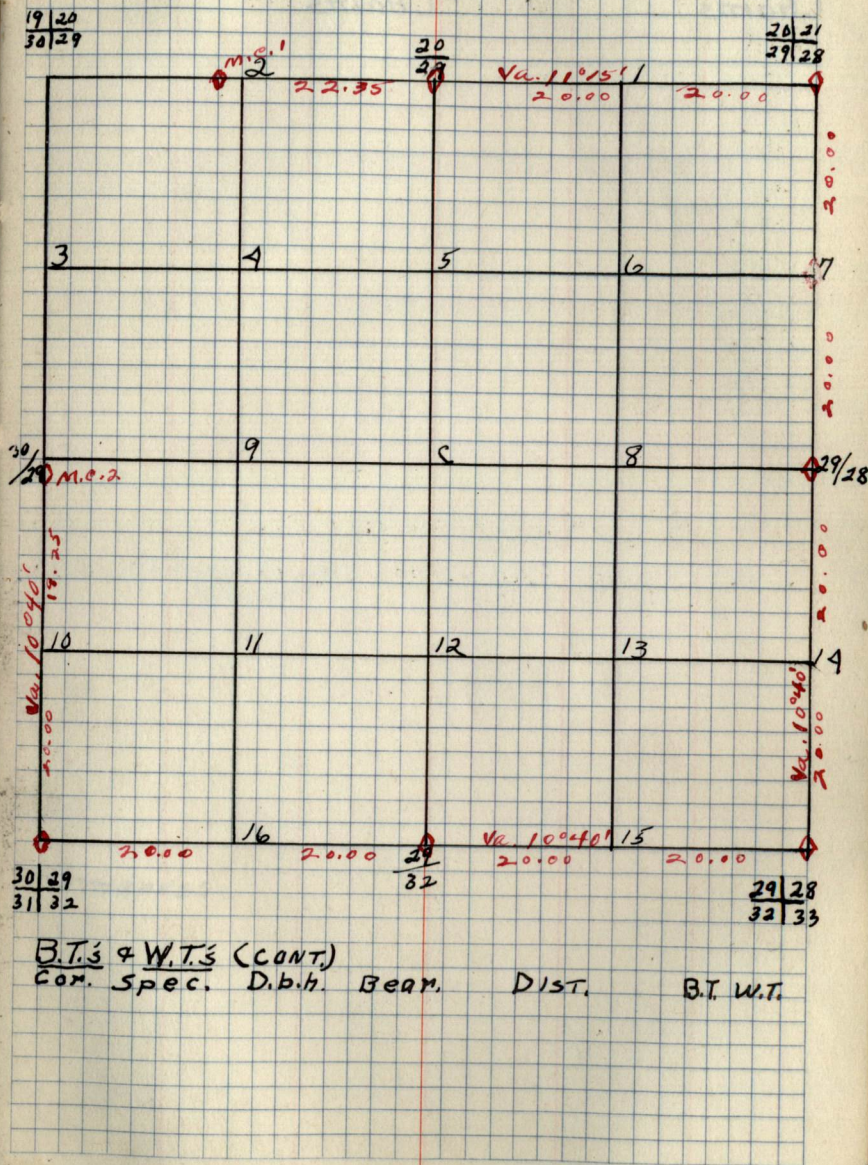

B.T.'s & W.T.'s (CONT.)

Com.	Spec.	D.b.h.	Bear.	Dist.	B.T.	W.T.
------	-------	--------	-------	-------	------	------

Chains

Chains

Remarks:

30 Original G.L.O. Corners

Com. Spec. D.b.h. Bear. Dist.

19/20
30/29

19/30

24/19
25/30

25/30

25/30
36/31

30/31

30/29
31/32

36/29

Maple
Aspen

8
14

N28W
S14E

.3
.42

Maple
Birch

12
14

N17E
S35E

.7
.7

Lynx
Birch

14

N68W
S41W

.34
.29

X

B.T.'s Found & W.T.'s Set

Cor. Spec. D.b.h. Bear. Dist. B.T. W.T.

Sec. 30 T18N R27W

30

by-

29/19
25/30

19/20
30/29

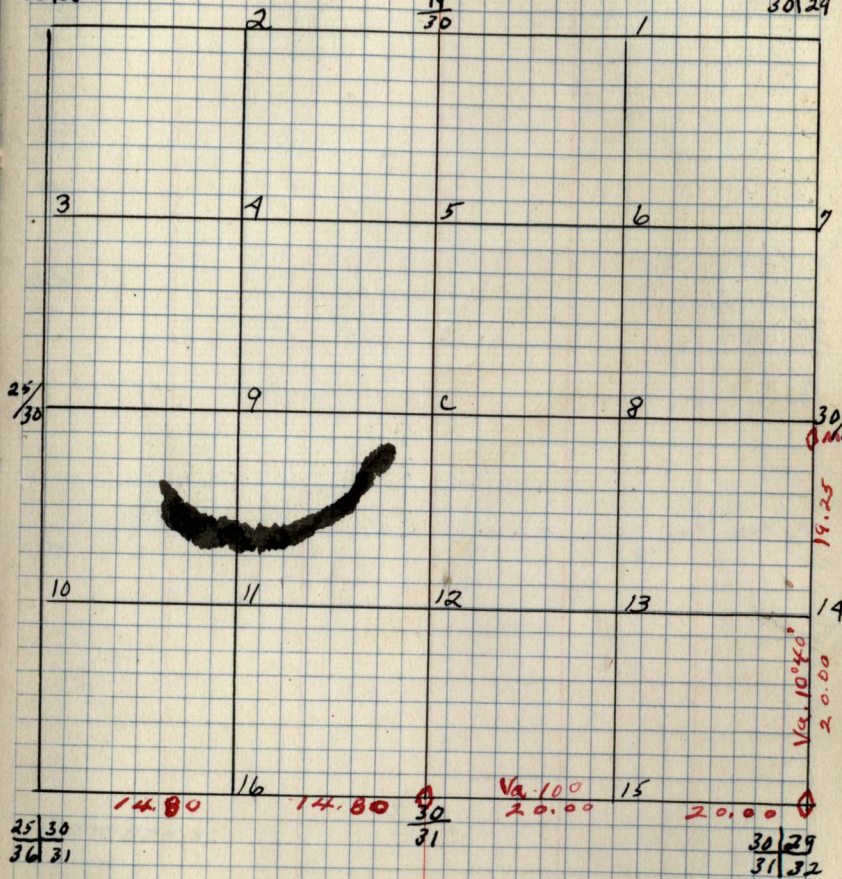

25/30
36/31

30/31

30/29
31/32

B.T.'s & W.T.'s (CONT.)

Cor. Spec. D.b.h. Bear. Dist. B.T. W.T.

Chairs

Chairs

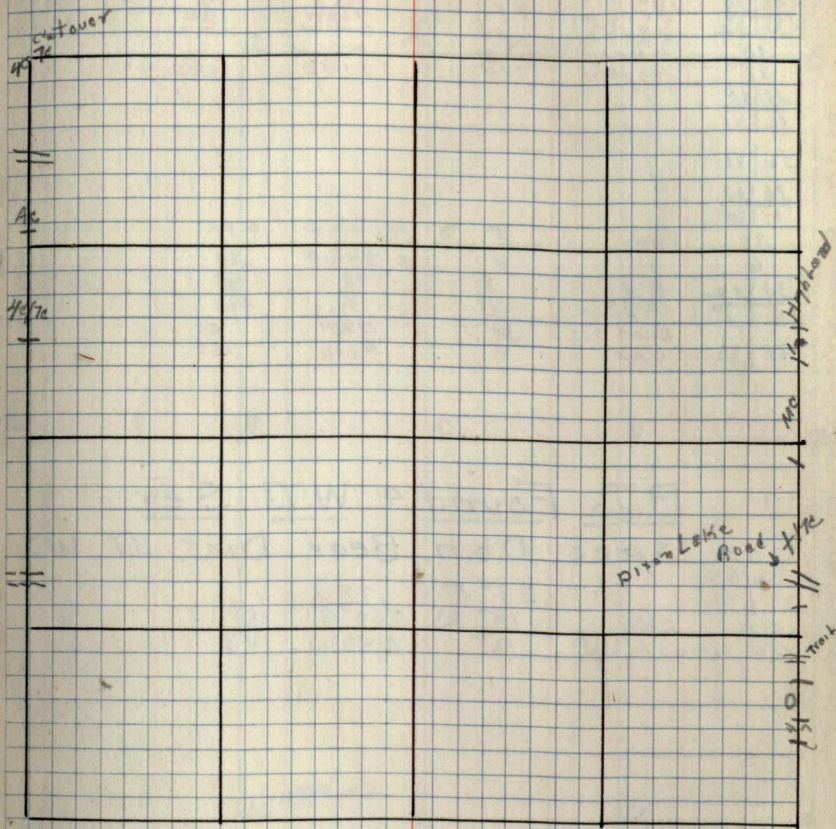
Type 4 Cultural Map

Remarks:

32 Original G.L.O. Corners

Cor.	Spec.	D.b.h.	Bear.	DIST.
29 28	Tam. Stub	10	S52E	.12
32 33	Elm "	16	N63W	.14
29	W. Pine	8	N75E	.27
32	Tam. Stub	10	S27E	.25
30 29	Maple	8	N7E	.7
31 32	Elm	12	S35E	.19
31 32	Elm	14	N68W	.34
31 32	B. of Bill	14	S41W	.24
31 32	Oak	5	N80W	.43
31 32			N60E	.60
32 33	Spruce	4	S82E	.10
32 33	Tam.	9	N74W	.44

B.T.'s Found & W.T.'s Set.

Cor.	Spec.	D.b.h.	Bear.	DIST.	B.T.	W.T.
31 32	GLO Corner					
29	Aspen	12"	N30E	.81		
32	Aspen	12"	S35E	.60		
1/6 6	Tam	5"	S86E	.27		W.T.

Sec. 32 T148N-R.27W

by - Haberk

32



B.T.'s & W.T.'s (CONT.)

Cor.	Spec.	D.b.h.	Bear.	DIST.	B.T.	W.T.
------	-------	--------	-------	-------	------	------

NOTES

CHAINS

Line S of $\frac{1}{16}$ #1

Ac

11 chs enter Tals

18 chs enter Ac

26 chs Ac 1s

40 chs $\frac{1}{16}$ #8Line N of $\frac{1}{16}$ #13

Ac Bb

3 chs Tc

20.12 chs $\frac{1}{16}$ #8Line E of $\frac{1}{16}$ #3

1

2 chs Ac

9 chs 1

14 chs Tc

22 chs Tc

35 chs Ac

37 chs Tc

CHAINS

Line E of $\frac{1}{16}$ #8

Ac 1s

4 chs enter Ac Bb

10 chs enter Ac

19.95 chs $\frac{1}{16}$ 33/34Line W of $\frac{1}{16}$ #14

46 Tc Bb

11.00 chs Ac Bb

13 chs Tc

18 chs Ac Bb

Line S of $\frac{1}{16}$ #4

Tc

9 chs Ac & Tc

20 chs corr.

Type & Cultural Map

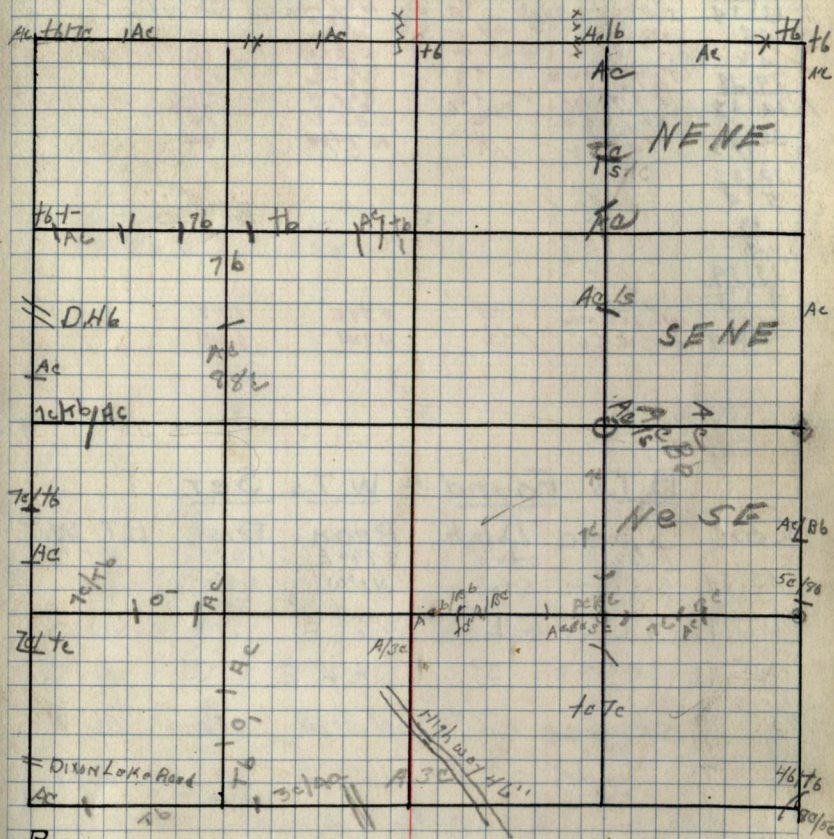

Remarks:

33 Original G.L.O. Corners

Com.	Spec.	D.b.h.	Bear.	Dist.
28 27	Tam		N 1° E	.20
33 34	spruce stub	108	N 63° W	.82
28	Tam.	5	S 75° E	.67
33	"	4	N 13° E	.13
29 28	Tam. stub	108	S 26° E	1.65
32 33	Tam "	166	S 57° E	1.14
32 33	spruce	4	N 63° W	.49
32 33	TAM	4	N 61° E	.62
32 33			S 82° E	.18
5 4			N 74° W	.44
33 34	Balsam cedar	5	S 79° E	1.09
4 3		6	N 1° W	1.50

B.T.'s Found & W.T.'s Set

Com.	Spec.	D.b.h.	Bear.	Dist.	B.T.	W.T.
33 34	Cedar	stub	S 79° E	1.09	BT	
	Balsam	stub	N 1° W	1.50	BT	
1/16 # 16	Tam.	7"	S 7° E	.14		W.T.
1/16 # 10	Spruce	5"	N 82° E	.15		W.T.
1/16 # 8	Spruce	8"	N 34° E	.16		W.T.
1/16 # 4	Tam	7"	S 81° E	.11		W.T.

Sec. 33 T148N R27W.

By Haberle



B.T.'s & W.T.'s (CONT.)

Com.	Spec.	D.b.h.	Bear.	Dist.	B.T.	W.T.
------	-------	--------	-------	-------	------	------

34 Original G.L.O. Corners

Cor.	Spec.	D.b.h.	Bear.	DIST.
27 26	Spruce	4	S 42° W	.76
34 35	Aspen	4	N 85° W	1.28
27	Pine	4	N 43° E	.38
34	Aspen	8	N 46° E	.47
28 27	"	3	S 25° E	.34
33 34	Tam.	3	N 12° E	.72
33 34	Spruce stub	8	N 65° W	.85
33 34	Balsam	5	S 75° E	.67
33 34	Cedar	6	S 79° E	1.09
34			N 1° W	1.50
34 35	Tam.	8	N 9° E	2.09
34 35	J. Pine	10	S 2° W	3.60

B.T.'s Found & W.T.'s Set.

Cor.	Spec.	D.b.h.	Bear.	DIST.	B.T.	W.T.
1/16 # 5	Aspen	10	S 76° E	.09		w.t.
1/16 # 4	W. PINE	30	S 85° E	.23		w.t.
1/16 # 9	Cedar	4.	N 54° W	.05		w.t.

Sec 34 T148N R27W.

34

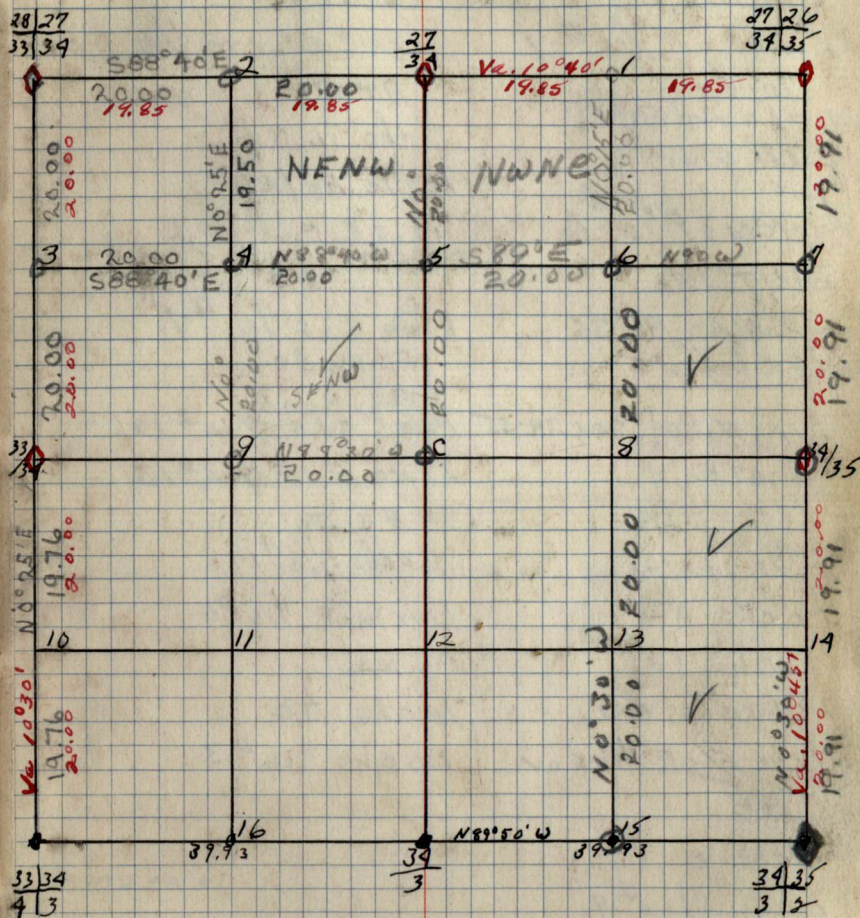

B.T.'s & W.T.'s (CONT.)

Cor.	Spec.	D.b.h.	Bear.	DIST.	B.T.	W.T.
------	-------	--------	-------	-------	------	------

35 Original G.L.O. Corners

Com.	Spec.	D.b.h.	Bear.	DIST.
26/25	Spruce	4	S58W	.70
35/36	cedar	4	N74W	.86
36	T.M.	8	N63E	.89
35	J. Pine	8	S52W	.19
	" "		N27E	.41
27/26	Spruce	4	S42W	.76
37/35	Aspen	4	N85W	1.28
	T.M.		N42E	.58
37/35	T.M.	8	N9E	2.09
	J. Pine		S2W	2.60
37/35				
35				
35/36	W. Pine	20	SSW	1.88
2/1	E.M.	6	N10E	.35

B.T.'s Found & W.T.'s Set

Com.	Spec.	D.b.h.	Bear.	DIST.	B.T.	W.T.
1/16# 1	Tom	6"	S42°W	.09	wt	
1/16# 6	Aspen	10"	S1°W	.72	wt	
1/43/36	Birch	8"	N64W	.07	wt.	
1/16# 9	Birch	10"	S58E	.14	wt.	
1/16# 13	Aspen	5"	S60E	.50	wt.	
1/16# 4	oak	6"	N38W	.17	wt	

Sec. 35 T148N-R27W

35

by - Haberle

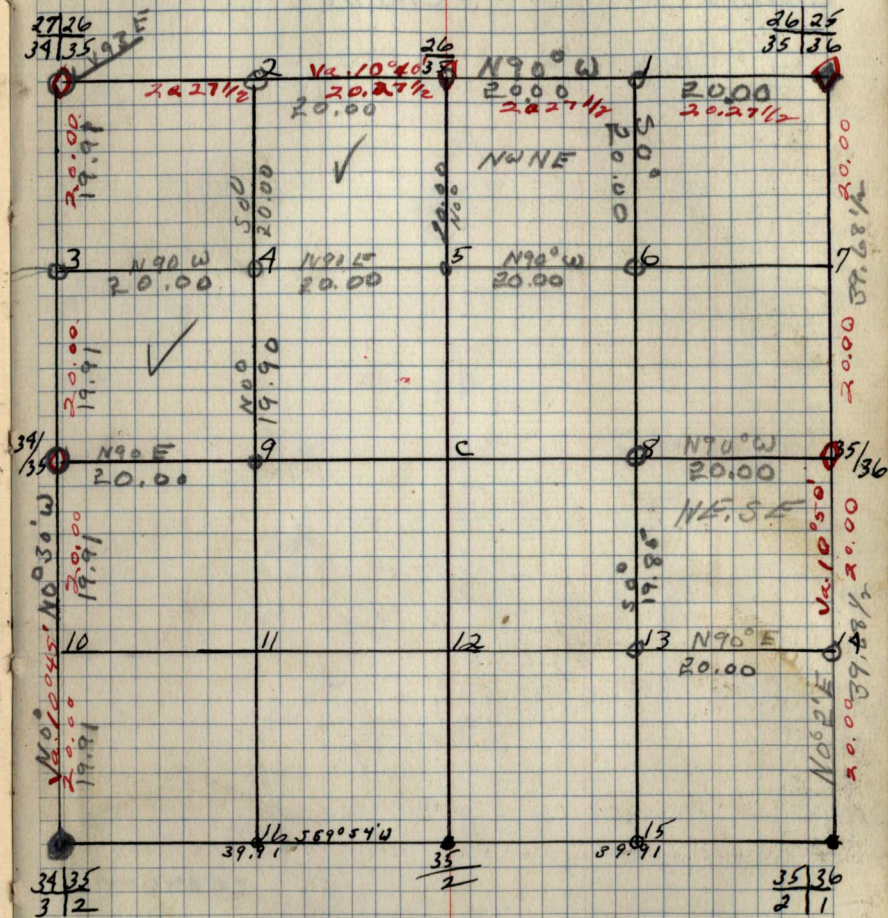

B.T.'s & W.T.'s (CONT.)

Com. Spec. D.b.h. Bear. DIST. B.T. W.T.

CHAIRTS

CHAIRTS

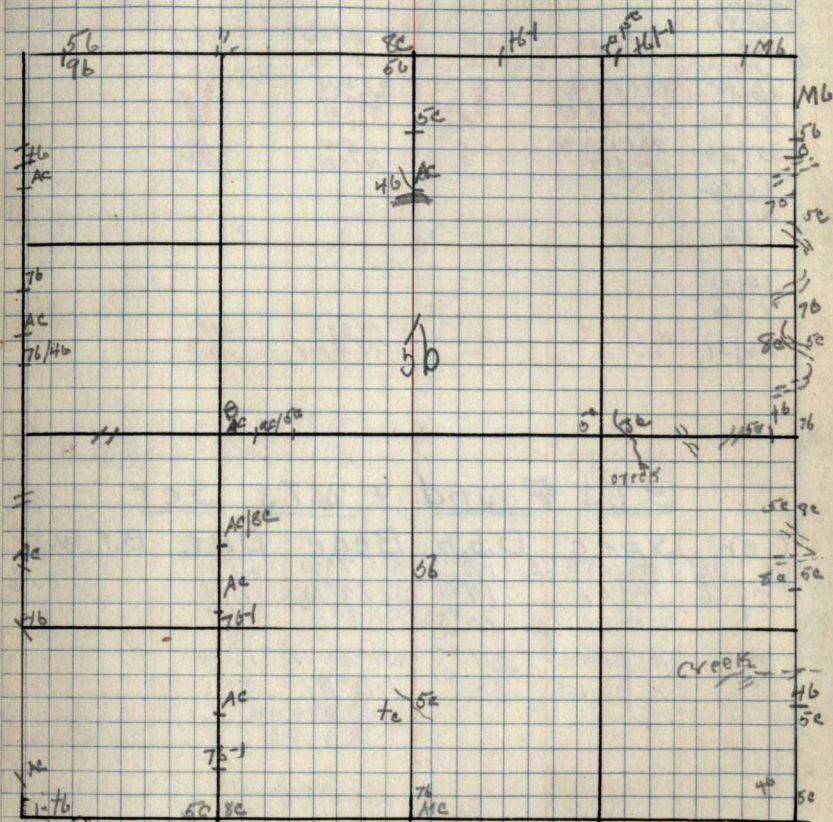

Remarks:

1/4 Cor. Sec. 25/36 IS IN MIDDLE OF
Fire way.

36 Original G.L.O. Corners

Com. Spec. D.b.h. Bear. DIST.

25 30					
36 31					
25	N.PINE	14	N51W	1.32	
36	" "	12	N2E	2.09	
26 25	Spruce	6	S58W	.70	
35 36	Cedar	48	N74W	.74	
	Fam. Stump	10	S69E	.89	
35 36	W.PINE	28	S5W	1.88	
	ELM		N10E	.35	
35 36					
2 1					
36 31					
1 6					
36 31	J.PINE	2	N33E	.18	
	" "	2	N42W	.24	

B.T.'s Found & W.T.'s Set.

Com.	Spec.	D.b.h.	Bear.	DIST.	B.T.	W.T.
26 25	Spruce Stump	12"	S57°W	.70		
35 36	Cedar	14"	N74°W	.74		
	Fam. Stump	10"	S69°E	.89		
25	N.PINE	.24	N61°30'W	1.32		
36	N.PINE	.20	N2°E	2.01		

Sec. 36. T.148N R27W
by - Hoberke

36

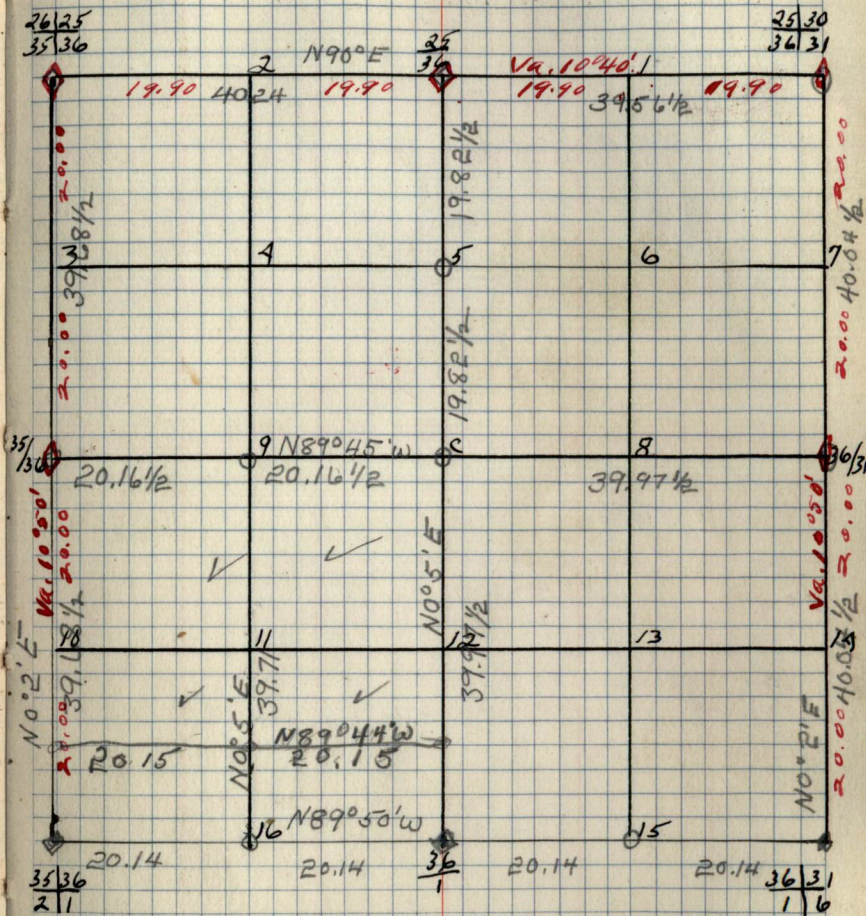

B.T.'s & W.T.'s (CONT.)

Com. Spec. D.b.h. Bear. DIST. B.T. W.T.

2 2.3
 4 4.6
 6 6.9
 8 9.2
 10 11.5
 12 13.8
 14 16.1
 16 18.4
 18 20.7
 20 23.0
 22 25.3
 24 27.6
 26 29.9
 28 32.2
 30 34.5
 32 36.8
 34 39.1
 36 41.4
 38 43.7
 40 46.

$$\begin{array}{r} 17.54 \\ 2 \overline{) 3768} \\ \underline{35} \\ 16 \end{array}$$

$\frac{0}{13.50}$ $\frac{2014}{80.150}$

$$\begin{array}{r} 116 \\ 8 \overline{) 93} \\ \underline{80} \\ 130 \\ \underline{104} \\ 260 \\ \underline{208} \\ 520 \\ \underline{416} \\ 104 \end{array}$$

2.03

$$\begin{array}{r} 1.16 \\ 2 \\ \hline 2.32 \end{array}$$

2,010 20

HOLES

$$\begin{array}{r} 2.015 \\ 10 \\ \hline 20.150 \end{array}$$

20.150

2.9150

Traverse of Hay Meadow

111 SW NE Sec 28 T148N R27W

Sta is 4 chs 60 F 1/6 #6

Stotal S53°W 3.20

St 1-2 S13°W 1.63

St 2-3 S63°30'W 1.45

St 3-4 S19°W 2.22

4-5 S9°E 1.91

5-6 N65°30'W 2.32

6-7 S67°W 98

7-8 N51°W 2.94

8-9 E.W 2.23

9-10 N72°E 4.06

10-11 N58°E 2.37

11-12 N7°W 3.37

12-13 N59°E 2 chs

13-14 S15°E 3.76

14-15 S85°E 1.67

15-16 S39°E 38

DIRECTIONS FOR USE OF TABLES

TABLE No. 1

Distance of slope stake from side or shoulder
 stake for any width roadway, slope 1 1/2 to 1.
 If ground is nearly level, the cut or fill at side
 stake is located by the double entry method in
 left column and top row. The number in both
 of table in same row and column gives distance

level estimate the difference in elevation between

IMPROVED TABLES

AND

INFORMATION

TABLE No. 2

To find a tangent and distance for curve of
 any other degree, divide by degree of curve and
 add correction found in column of corrections.
 Degree of curve with a given L may be found
 by dividing tangent (or external), opposite L by
 given tangent (or external).
 The distance from a point on the tangent to
 the curve is very nearly the square of the tangent
 length divided by twice the radius.