

BENCH MARK
DATA

MINING
TRANSIT BOOK

Townships:

57-25
58-25
57-26
58-26
57-27
58-27

ccc

72

<u>Lake</u>	<u>Index</u> -	<u>page</u>
TROUT	T57N R25W	4
BLUEWATER	" "	2
WABANA	" "	3
Trout Lake	" "	4
Little Trout	" "	5
Dora	" "	6
Murphy.	" "	7
MOON.	" "	8
	" "	9
SAND	S22T58N R25W	10
HANSON	S25,36 " "	11
RUBY	" "	12
SUNRISE	21,28 " "	13
ISLAND	" "	14
BURNT SHANTY	9,16 " "	15
CUTAWAY.	13,24 " "	16
OTTER	23,26 " "	17
BURROWS	" "	18
LOST MOOSE	15 " "	19
SPIDER	" "	20
Chan.	" "	21
MOON	" "	22
Nose	" "	23
Sec. 17+20. 58. 25.	" "	24
East Boundary	" "	25
Sketen.	" "	26

Lake	Location		Page
	Sec.	T. 38 R.	
Mc. Alpine	"	"	27
Sec. 6-7. 58 26	"	"	28
Sec. 5-58 25.	"	"	29
Cranberry.	"	"	30
Mose	"	"	31
			32
			33
			34
Lucky	11, 14	57 26	35 34
AMEN	10, 15	" "	36 35
ORANGE	"	"	37
JOHNSON	"	"	38
GREEN	"	"	39
MILLER	10	" "	40
LITTLE HORN	"	"	41
Big Horn.	"	"	42
Beaver	"	"	43
Cottonwood.	"	"	44
Little Spring	"	"	45
Poverty Lake.	"	"	46
Laurence	"	"	47
Little Long	"	"	48
ISLAND	12, 13	57-27	49
			50
Fawn.	17, 18	57 26.	51 52
			51

Lake	Index	Location		Page
	sec.	T	R.	
LITTLE BOWSTRING	23, 24	58	27	53
PIKE	13, 14	"	"	54
Soumi	"	"	"	55
				56
				57
DEAD HORSE	5, 8	58	26	58
LITTLE DEAD HORSE	4, 9	"	"	59
GRAVE	"	"	"	60
SURPRISE	34	"	"	61
EAST SMITH	2	"	"	62
KREMER	34	"	"	63
CARIBOU	"	"	"	64
DAY	28	"	"	65
LITTLE BEAVER	28, 33	"	"	66
DOCK	1	"	"	67
GRASS ISLAND	14	"	"	68
LINDEN	"	"	"	69
MYERS	33	"	"	70
SMITH	2	"	"	71
NORTH STAR	"	"	"	72
FLY	"	"	"	73
Boy.	"	"	"	74
Dock	"	"	"	75
Hill.	"	"	"	76
Little round.	"	"	"	77
				78
				79

Date	Lake level
(of survey)	100.00
7-15-37	99.55

Bluewater Lake 58-17-57-25

2



B.M. is cap on 1"X12" iron pipe set in cement.

Elev. 103.30

Blaze on 6" Aspen 7' East.

Date Lake level

Wā-gā-tha-Kā. sec.

3

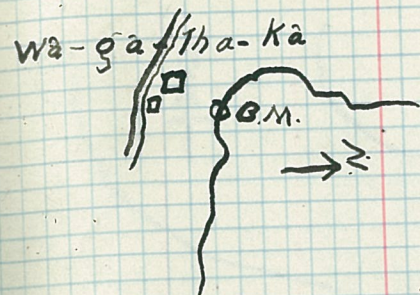

B.M. is 7" Birch

Date	Lake Level
1/1-37	100.00
7/12/37	99.65

TROUT LAKE S. 8-57-25

4

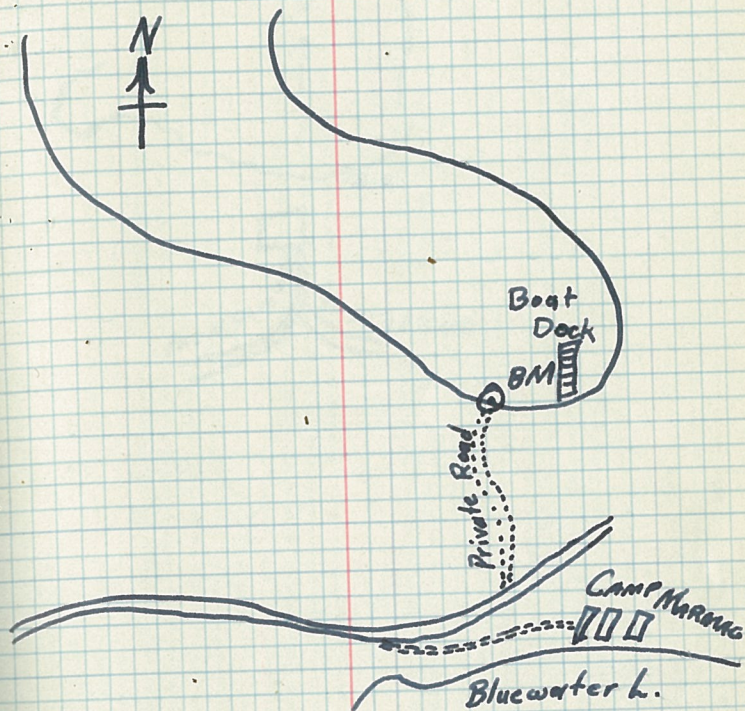

BM is cap on 1" x 12" iron pipe set
in cement.

Elev. 102.75

Blaze on 8" Aspen SE 4 ft.

Survey made January, 1937

Date Lake level

Jan. 100.00

Little trout. sec. B

5

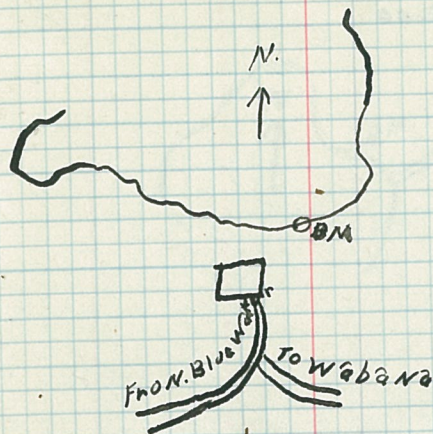

B.M. is Nail in 5" inch birch
Elev. 105.17.

Date Lake level

2/24/38 100.00

Dorâ Lake

See.

6

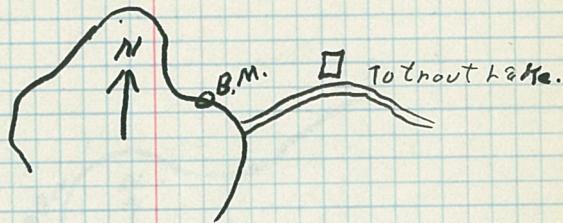

B.M. 90 Nail in 6" inch Aspen

Elev. 105.26'

Date Lake Level

100.00

Murphy Lake

Sec.

7

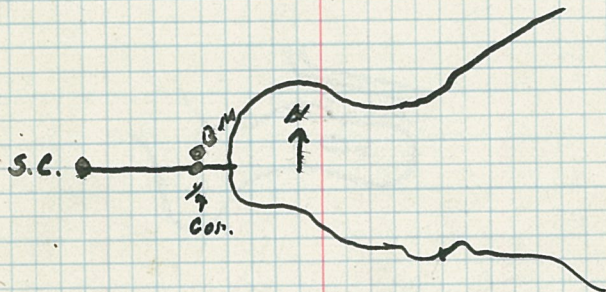

BM is 4" inch Aspen
Elev 105.66'

11
Date Lake level
3/28/38 100.00

MOON LAKE

See.

8

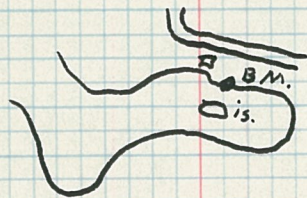

B.M. B.D. Nail in 5" INCH Birch
Elev 106.32'

Date Lake level
100.00

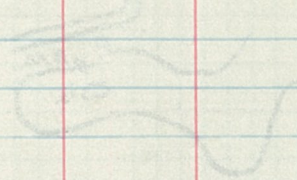

[Faint, illegible handwriting at the top of the right page]

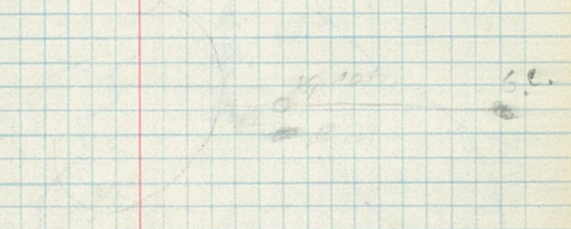

[Faint, illegible handwriting in the middle of the right page]

105.00

[Faint, illegible handwriting at the bottom of the right page]

Date Lake level

(of survey) 100.00

7-9-37 100.85

SAND LAKE

S 22-58-25

10

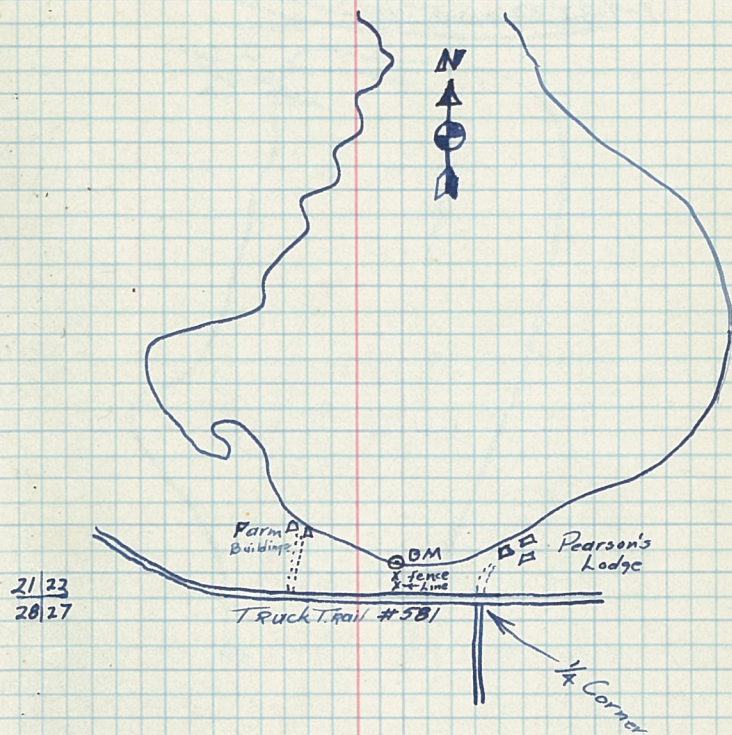

BM is cap on 1"X12" iron pipe set in cement

Elev. 105.25

Date	Lake Level
(of survey)	100.00
7-9-37	100.50

HANSON LAKE S. 36-58-25 11

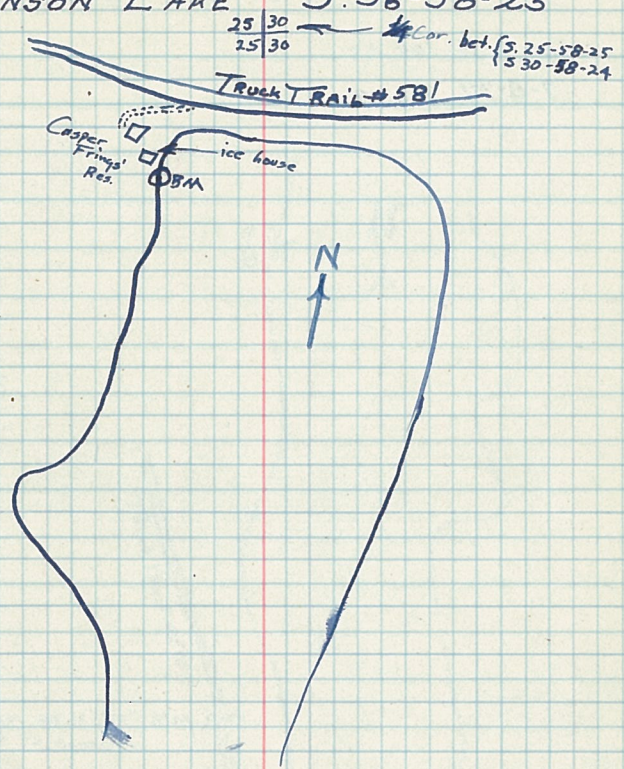

BM is cap on 1"x12" iron pipe set in cement.

Elev. 102.85

Blaze on 6" Aspen A' south
Ice House is 50' North.

DATE	LAKE LEVEL
12-36	100.00
7-8-37	100.39

RUBY LAKE 5.17-58-25

12

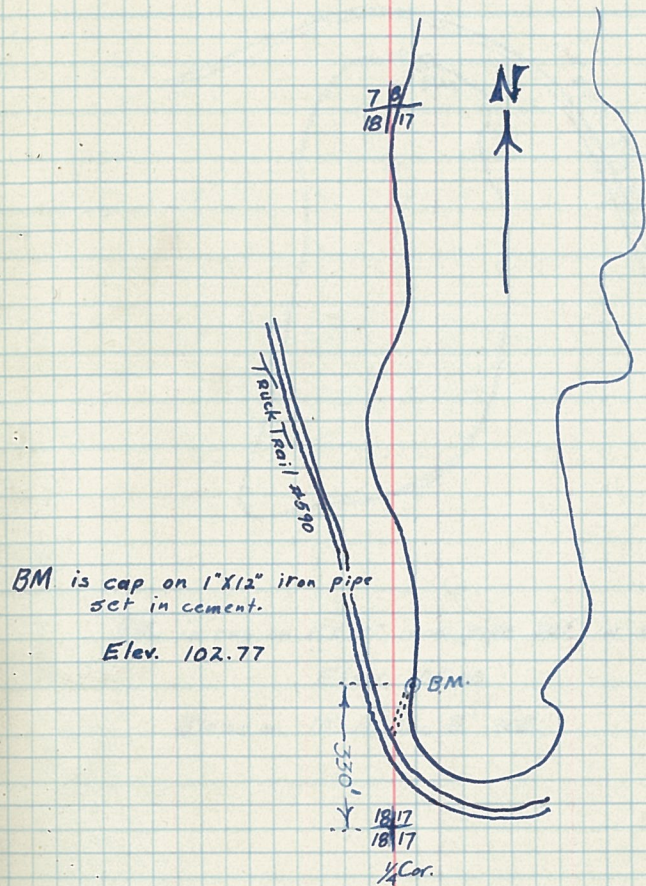

Date	Lake Level
(of survey)	100.00
7-9-37	100.85

SUNRISE LAKE S 21-58-25 13

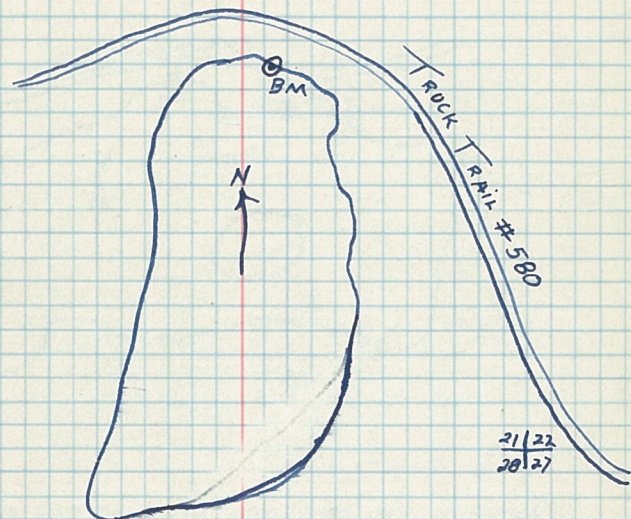

B.M. is cap on 1" x 12" iron pipe set in cement
Elev. 105.00
Blaze on 10" N. Pine 8' NE.

Date	Lake level
(of survey)	100.00
7-8-37	100.65

Island Lake S. 8-58-25

14

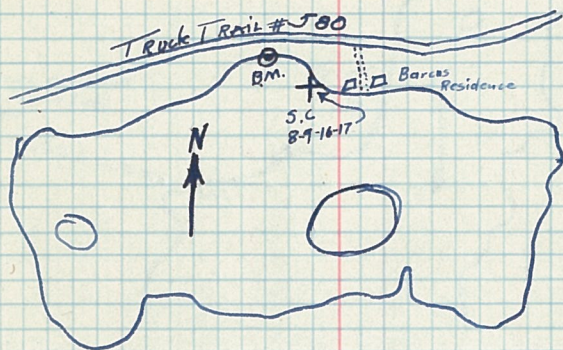

B.M. is cap on 1"x12" iron pipe set in cement.

Elev. 103.20

Blaze on 16" W. Pine 12' N.E.

Date	Lake level
(ot survey)	100.00
7-8-37	99.40

BURNT SHANTY LAKE S 9216-58-25 15

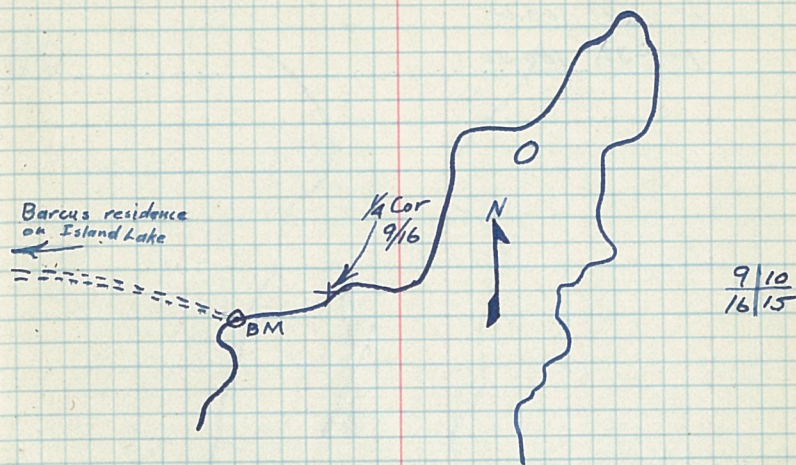

BM is cap on iron pipe (1" x 12") set in cement

Elev. 102.10

Blaze on 9" N. Pine 40' North

Date Lake Level

1- -37 100.00

7-9-37 100.50

Cutaway Lake - 524-58-25 16

$\frac{13}{23} \frac{12}{25}$

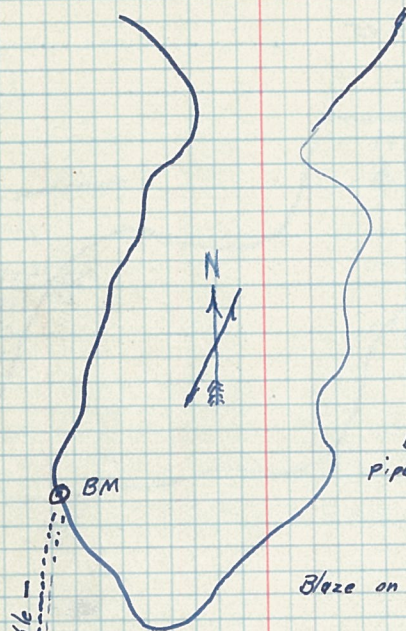

BM is cap on 1" x 12" iron
pipe set in cement.

Elev. 103.60

Bleze on N. Pine 14" South 3'

Survey made January 1937

$\frac{23}{26} \frac{24}{25}$

ROCK TRAIL # 581

Date	Lake level
(of survey)	100.00
7-9-37	100.15

OTTER LAKE S 23+26-58-25 17

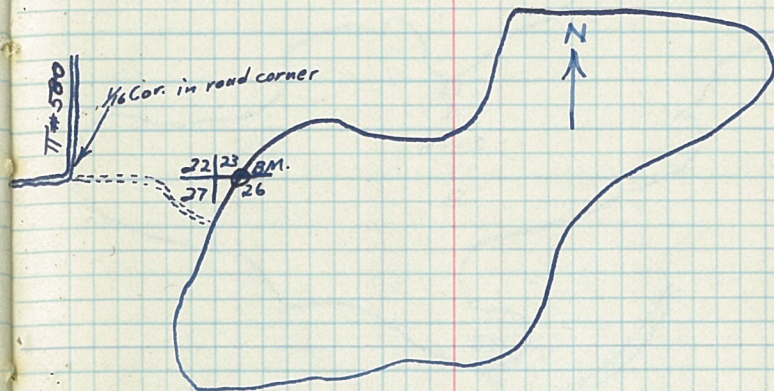

BM is cap on 1"x12" iron pipe set in cement.
Elev. 104.55

Blaze on 7" Birch 2' North.
Section Corner 36' West.

Date	Lake Level
2-4-37	100.00
7-9-37	100.10

BURROWS LAKE

S 10-58-25

18

$\frac{32}{10.11}$

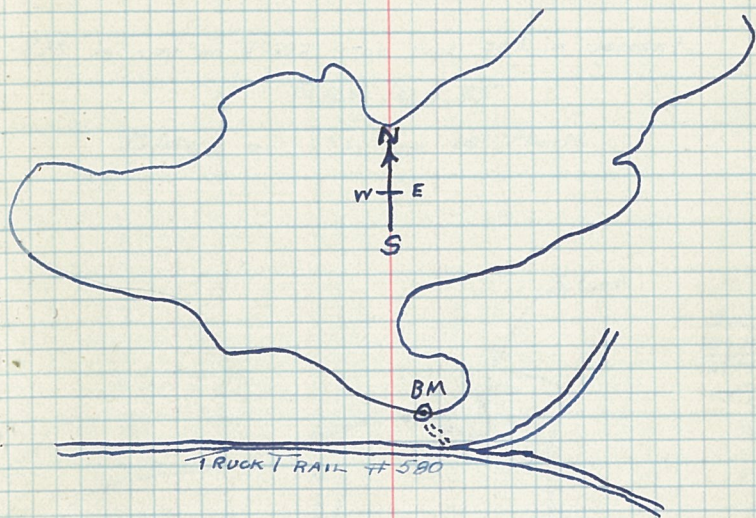

— BM is cap on 1"X12" iron pipe set in cement —
Elev. 104.70

Blaze on Aspen 12' Southwest

Survey made 2-4-37

Date Lake level

1- -37 100.00

7-9-37 100.15

LOST MOOSE LAKE S 15-58-25 19

B.M. is cap on 1"X12" iron pipe set in cement.

Elev. 104.35

Blaze on 7" N. Pine 15' North

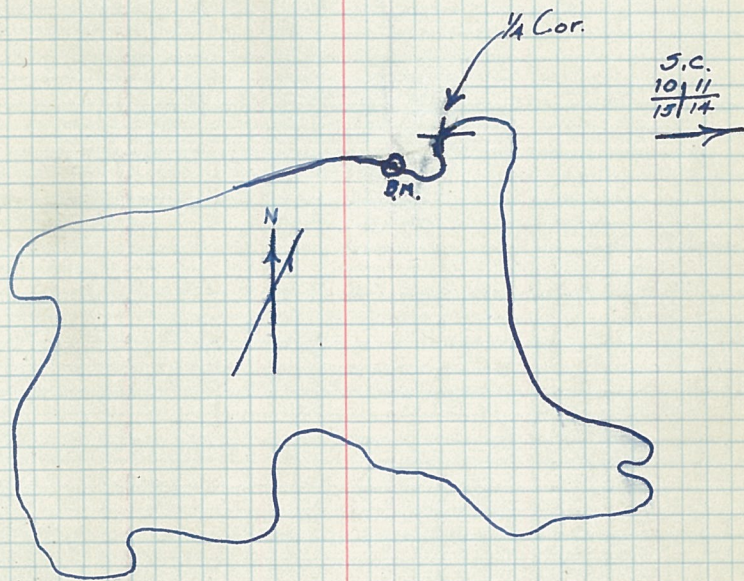

Survey made Jan. 1937

Date Lake level
4/17/38 100.00

Spider Lake. Sec.

20

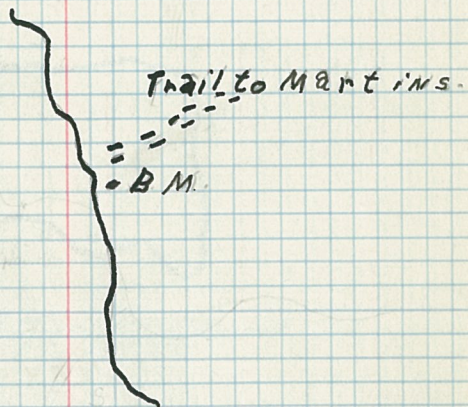

B.M. & D Nail in 9" Jack pine
app. 100' south of head. leading
to Martins
Elev 105.73

Date. Lake level.

100.00

Crane.

Sec.

21

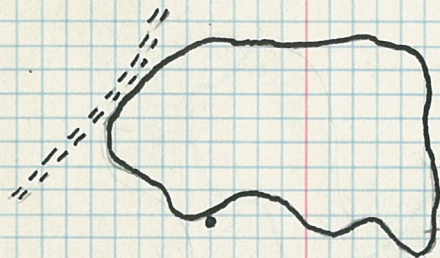

B.M. on 10" benchmark
Elev 125.17

Date. Lake level
1/138/00.00

Moon Lake.

Sec.

22

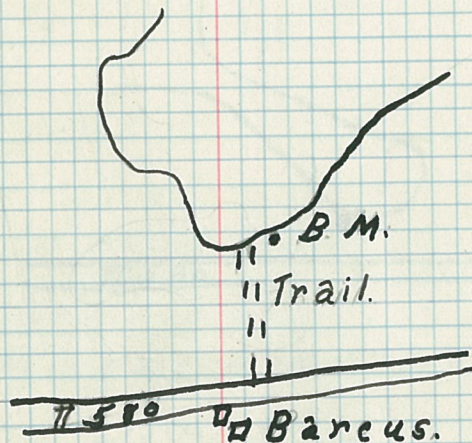

B.M. is spike in 7" Birch.

Elev 106.75

Date lake level.
1/38 100.00

Nose Lake Sec.

23

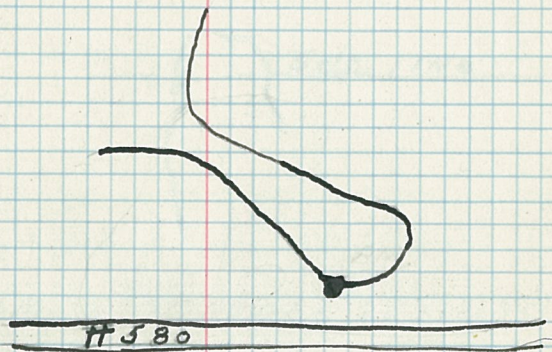

B. M. is Nail in 3/4" pine h

Elev. 103.75.

Date lake level.
4/38 100.00

Sec. 17.420.58.254

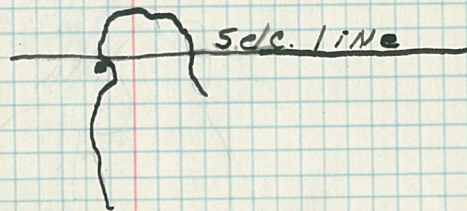

B.M. IN 7" BRACK 48 LINKS
SOUTH OF SEC. LINE

Elev 105.60

Date Lake level
1/ / 38100.00

East Boundary. Sec.

25

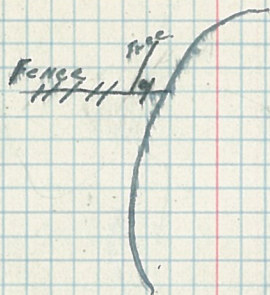

B.M. is spike in $\frac{3}{16}$ birch in
fence line wire is nailed
to tree

Elev. 105.75.

Date Lake level
11/30 100.00.

S Keeter Lake. Sec.

26

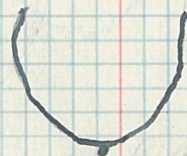

π 683
π 683.

B.M. 25 spike 1115' spruce opp.
1 ch. from shore and 6 ft. E of line

Elev. 104.58

Date Lake level.
1/138/100.00

M.C. Aplive Lake Sec.

27



B.M. is spike in in' Dead cedar
approx 110' West of Foot Trail.

Elev. 105.58

Date. lake. level.
1/ /38/100.00.

Sec. 647. 15828. 28

11590

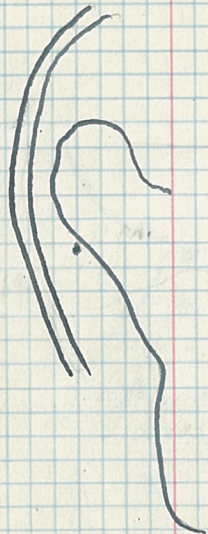

R. M. is notch in 5" spruce
2.64 ch west of \odot 11590

Elev. 104.93.

Date. lake level.
1/12/38 100.00

Sec. 5-58.25. 29

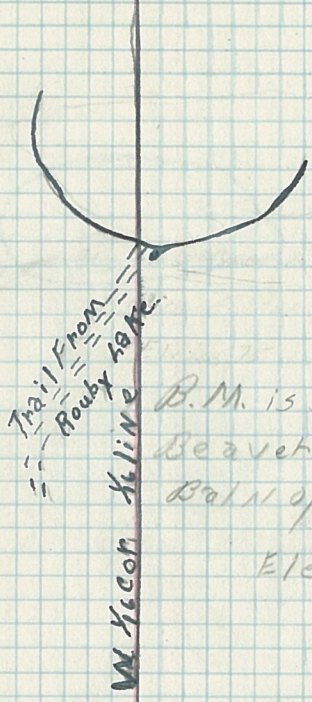

Date lake level.
7/138100.00

Cranberry Lake Sec-14-T58N-R25^{W30}

N. 1/2 Cor. 16
Sec. 14-15.
T58N-R35W.

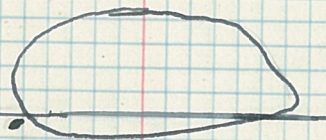

B.M. is 2 inches aspen tree.
on edge of swamp

Elev. 144.33

Date lake level.
1/ /38 100.00

Mose. lake Sec. -14-58-25. 31

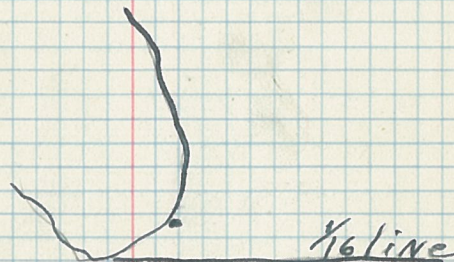

B.M. is spike in 2" aspen. N^W of
Keline at point approx. 3 chs. W
of Keline

E lev. 108.63

Date Lake level

11-30-36 100.00

7-14-37 101.35

Date Lake level

LUCKY LAKE T 57-26

34

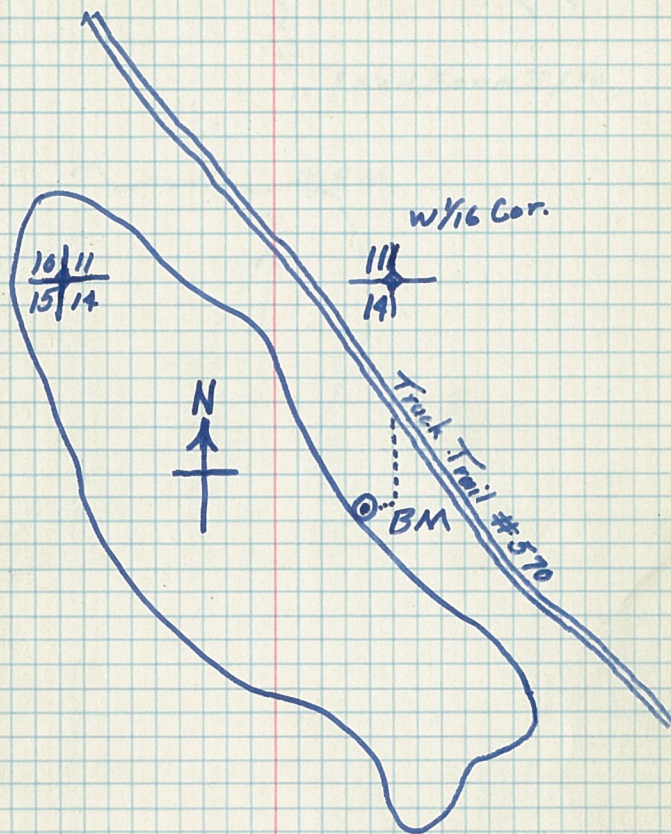

BM is cap on 1x12" iron pipe
set in cement. Elev. 106.40

Blazed 14" N.P. 5 ft. NE

Survey made 11/30/36

Date Lake level
1/21/38 100.00

Amen. Lake

sec

35

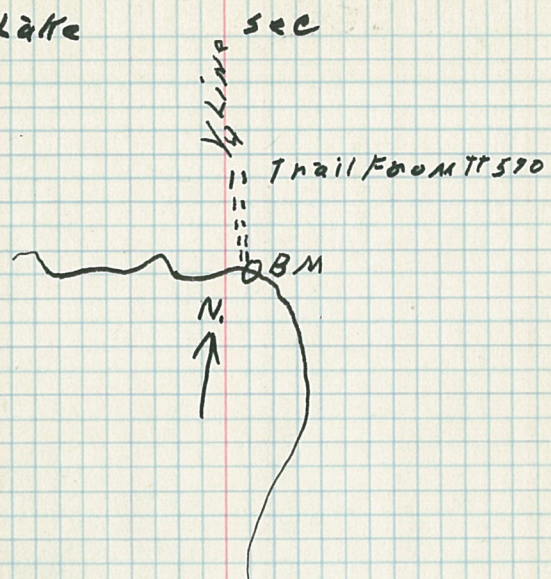

BM. is spike in 16" inch red pine
about 50' East of landing
Elev. 110.00

Date	Lake Level
(of survey)	100.00
7-12-37	100.95

JOHNSON LAKE

S. 2811-57-26 38

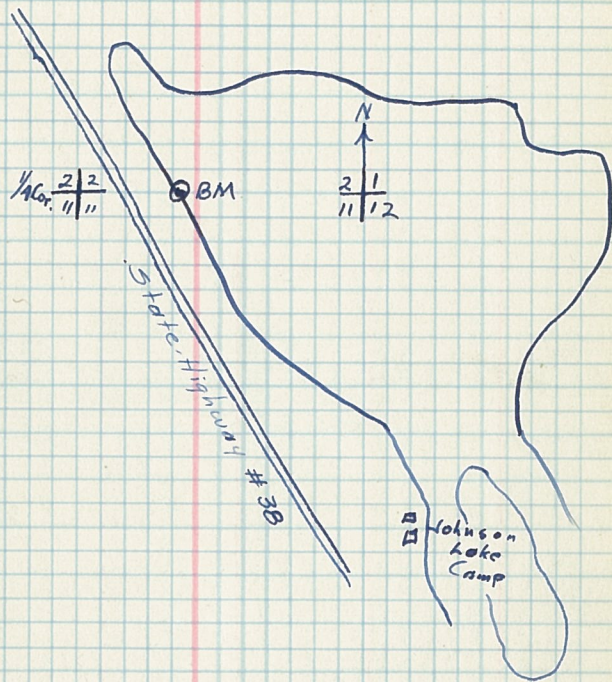

BM is cap on 1"X12" iron pipe set in cement

Elev. 107.70

Blaze on 8" Aspen 4' West.

Date lake level.
1/21/38. 100.00

Miller Lake. Sec.

40

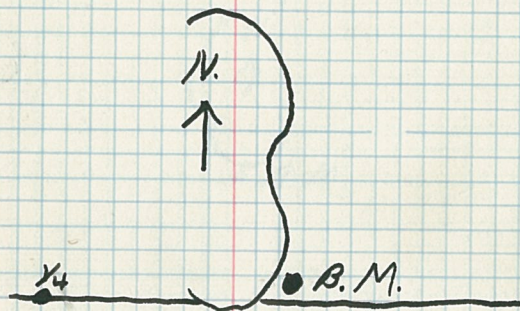

B.M. is white pine about 24'
is about four "H" chains
North of H line and about
25 feet from head

Date Lake level
1/21/58 100.00

Little Horn. Sec.

41

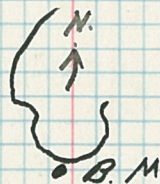

B.M. is Birch aspen. Between
Road and Lake
Elev 5. 67.

Date lake level.
100.00

Big Horn.

Sec.

42



B.M. is nail in 1 1/2 inch white by
M.C. of Sec. 10 1/2
Elev. 105.17

Date Lake level.
1/27/38/00.00

Beaver

Sec.

43

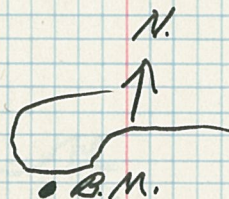

B.M. 1578' Birch snag

Elev 109.17

Date lake level
1/18/38 100.00

Cottonwood. Sec.

44



BM is Nail in 16' Maple

Elev 104.84'

Date. Lake level
100.00

Little spring

Sec.

45



B.M. is spike in place on 8' Aspen

Elev 104.92.

Date. Lake level.
100.00

Poverty Lake Sec.

46

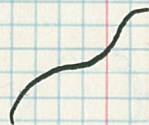

R.M. is Nail in 8' aspen on
North shore of Lake Below cabin
12 paces North of dock.
Elev 105.17.

Date. Lake level
100.00.

Laurence Lake Sec.

47



B.M. is about a 4 inch aspen
50 feet south of line

Elev. 105.67.

date. Lake level
100.00

Little Long

Sec.

48

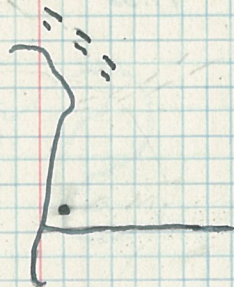

B.M. is white pine 8 1/2 inch.
30 feet north of line, and 150 feet
south of trail

Date Lake Level

1- -37 100.00

1-12-37 99.35

ISLAND LAKE S 13-57-27

49

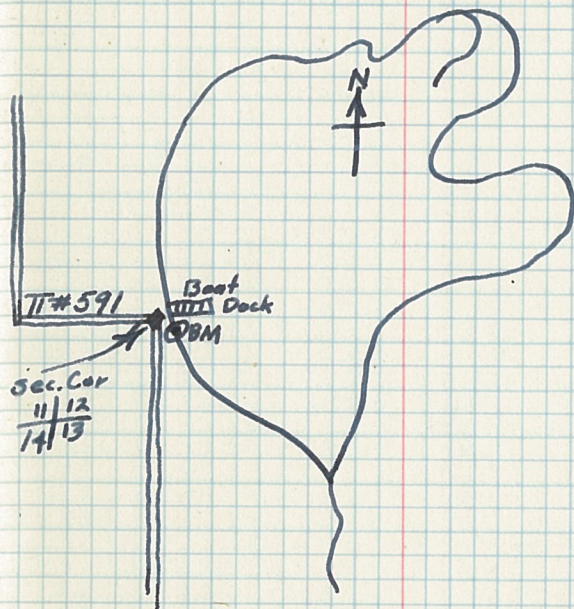

BM is cap on ^{1"x12"} Iron pipe set in cement.
Elev. 101.70

Blaze on 5 Aspen, East 8'
Corner is NW 30'

Date. Lake level/
100.00

Otter.

Sec.

51



B.M. is spike in pile at out end
of dock.

- Elev. 103.00

Date. Lake level.

100.00

Fawn Lake.

Sec.

52

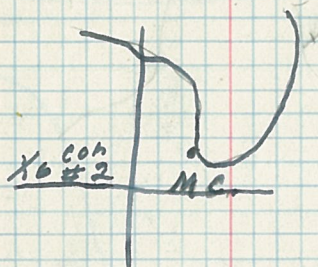

IN. Sec. 19. T 56. N. R 26. W

B.M. is Nail in B.T. to MC. 1903

Elev. 104.92

Date	Lake level
1-28-37	100.00
7-12-37	99.75

LITTLE BOWSTRING LAKE S 24-58-25 53

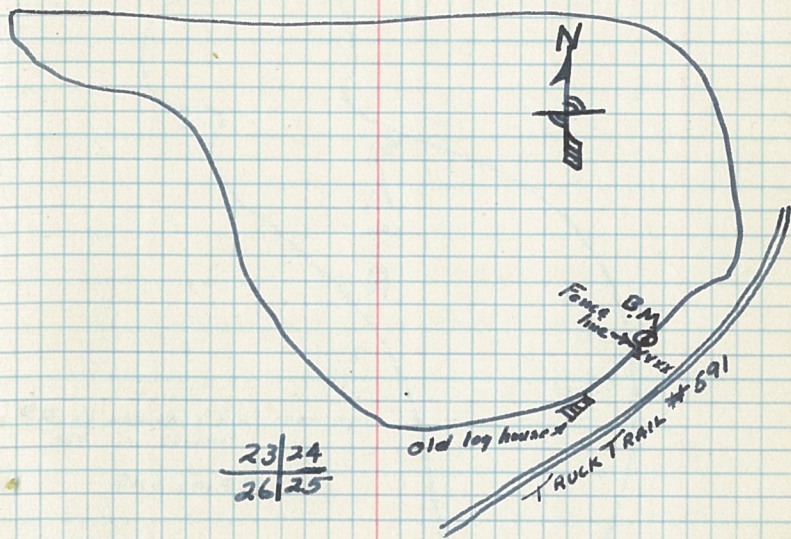

BM is cap on 1"X12" iron pipe set in cement
Elev. 101.35

Blaze on Balm of Gilead 9" NE 2ft.

Survey made 1-28-37

Date Lake level
100.00.

Soumi lake. Sec.

55

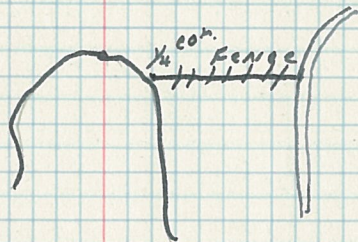

B.M. is on fence and fence
is in the line fence runs from
road to lake last post is B.M.

Elev 103.00.

Date	Lake level
12/15/36	100.00
7/8/37	100.95

DEAD HORSE LAKE S. 5-58-26

58

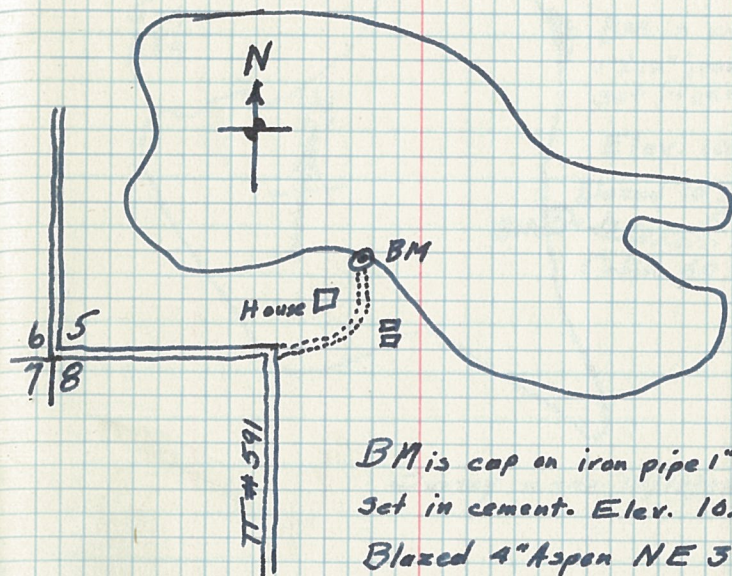

BM is cap on iron pipe 1" x 12"
 Set in cement. Elev. 102.80
 Blazed 4" Aspen NE 3 ft.
 150' from BM to NE corner
 of house

Survey Made 12/15/36

Date	Lake level
12/28/36	100.00
7/7/37	100.70

LITTLE DEAD HORSE LAKE 5489-58-26 59

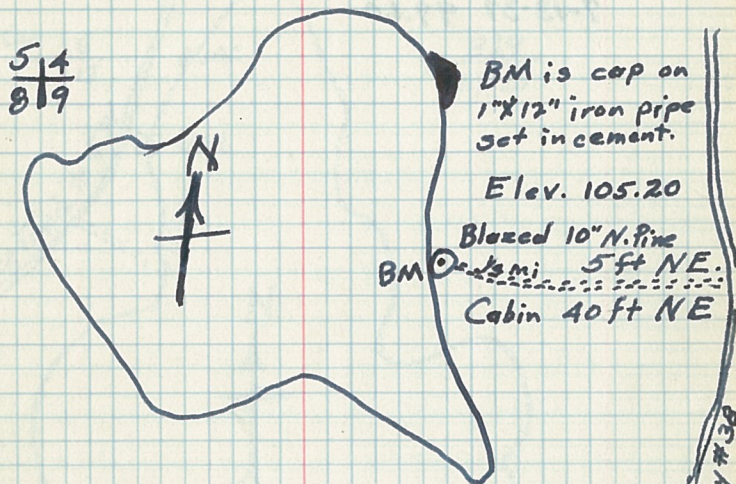

Survey made 12/18/36

Highway #38

Date	Lake level
1- -37	100.00
7-13-37	99.60

GRAVE LAKE 5.17-58-26

60

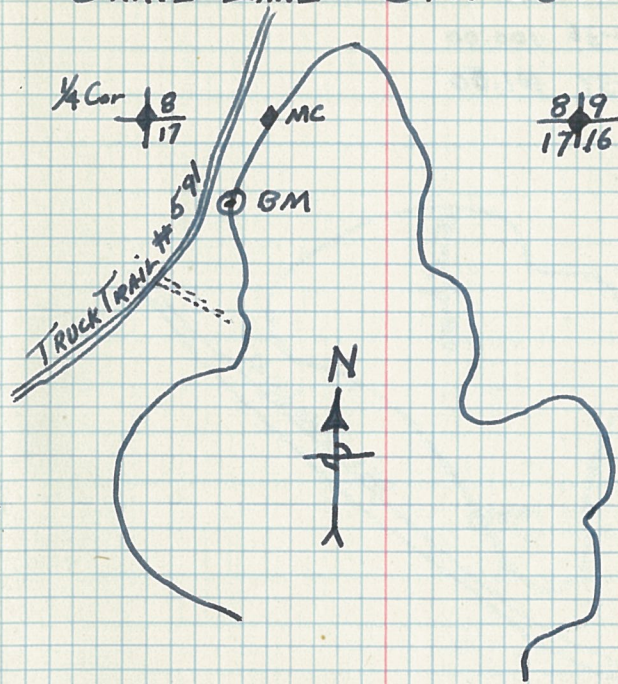

BM is cap on 1"X12" iron pipe set in cement
 Elev. 103.05
 Blaze on 6" Aspen, East 12 ft.

Date Lake level

11-30-36 100.00

7-13-37 101.50

SURPRISE LAKE 5.34-58-26

61

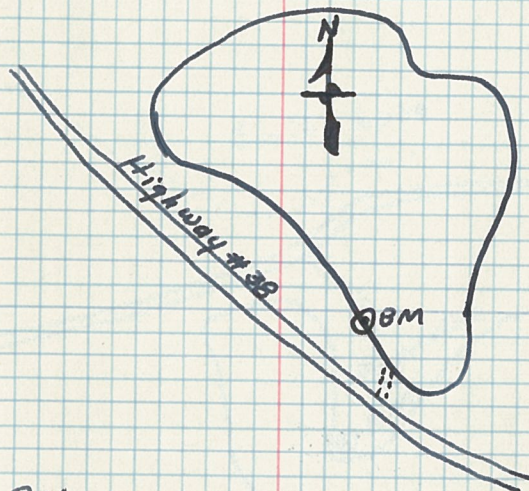

B.M. is cap on 1"x12" iron pipe set in cement.

Elev. 104.40

Blaze on 5" Aspen, East 3 ft.

Survey made 11-30-36

Date Lake level

1- -36 100.00

7-8-37 99.64

EAST SMITH LAKE, Sec. 2-58-26

62

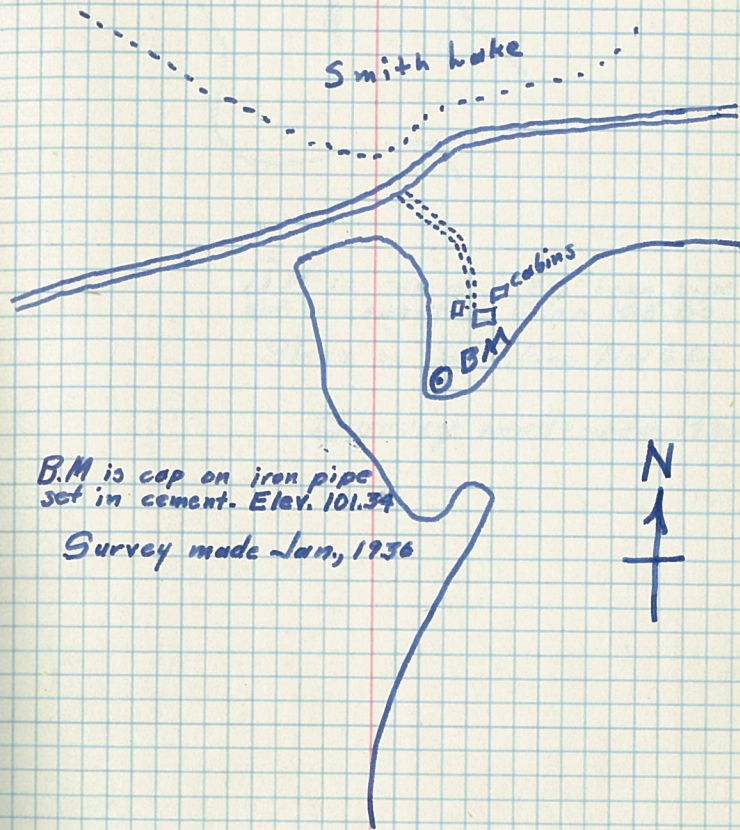

Date	Lake Level
1- -36	100.00
7-13-37	99.50

KREMER LAKE S. 34-58-26 63



BM is cap on 1" x 12" iron pipe
set in cement. Elev. 105.80

Blaze on 10" N. Pine NW 8 ft.

Survey made Jan. 1936

$$\begin{array}{r} 33 \overline{) 34} \\ 4 \overline{) 3} \end{array}$$

Date Lake level

1- -36 100.00

7-12-37 100.20

CARIBOU LAKE - SE 1/4 S4, T58-26 64

State Highway #30

B.M.

BM is cap on 1"x12" iron pipe
set in cement. Elev. - 106.45

Blazed 4" Birch 5 ft. SE

Survey made Jan., 1936

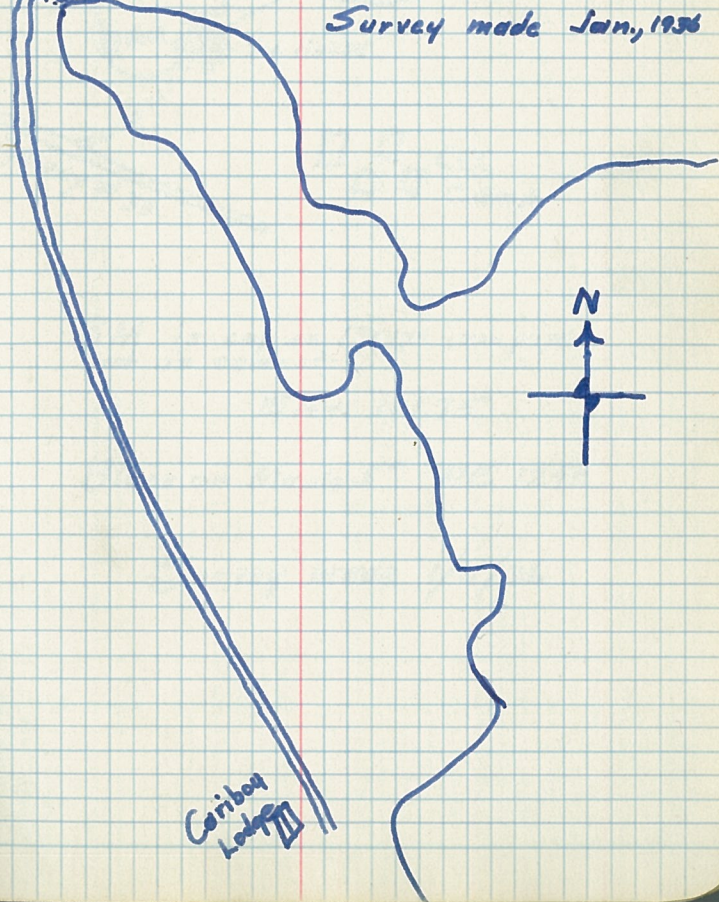

Date Lake level

1-11-36 100.00

7-13-37 100.30

DAY LAKE

S. 28-58-26

65

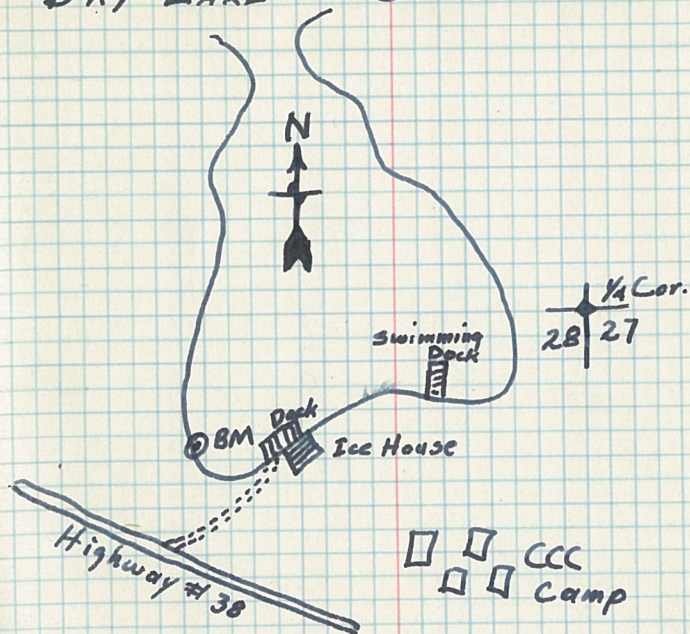

BM is cap on 1" x 12" iron pipe
set in cement.

Elev. 101.75

Blaze on Maple 5" NE 12 ft.

Survey made 1/11/36

Date Lake level

1- -36 100.00

7-8-37 99.21

SMITH LAKE

S. 2-58-26

71



BM is cap on 1 1/2" iron pipe
set in cement. Elev. 102.61

"Blaze" (wood strip) on 10" N.P. 30' East.

Survey made Jan. 1936

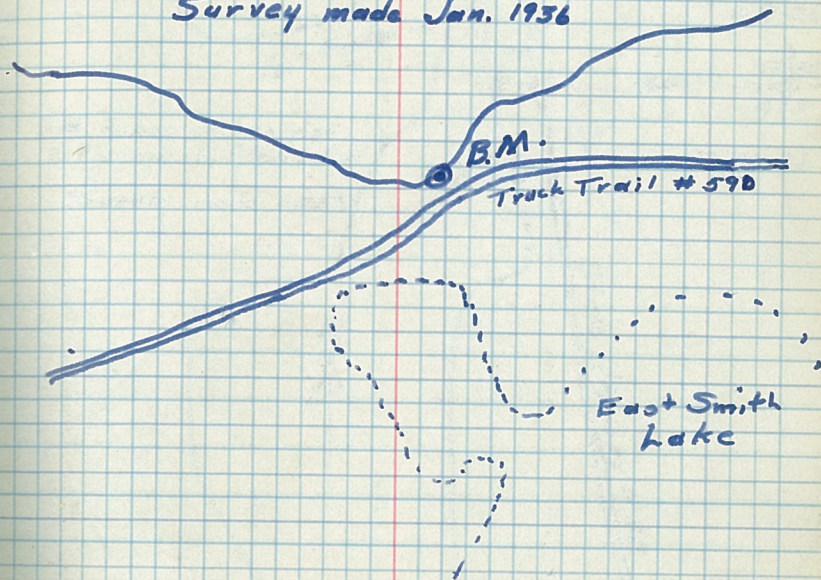

Date Lake level

1-10-36 100.00

7-9-37 99.39

NORTH STAR Lake S. 4-58-26

72

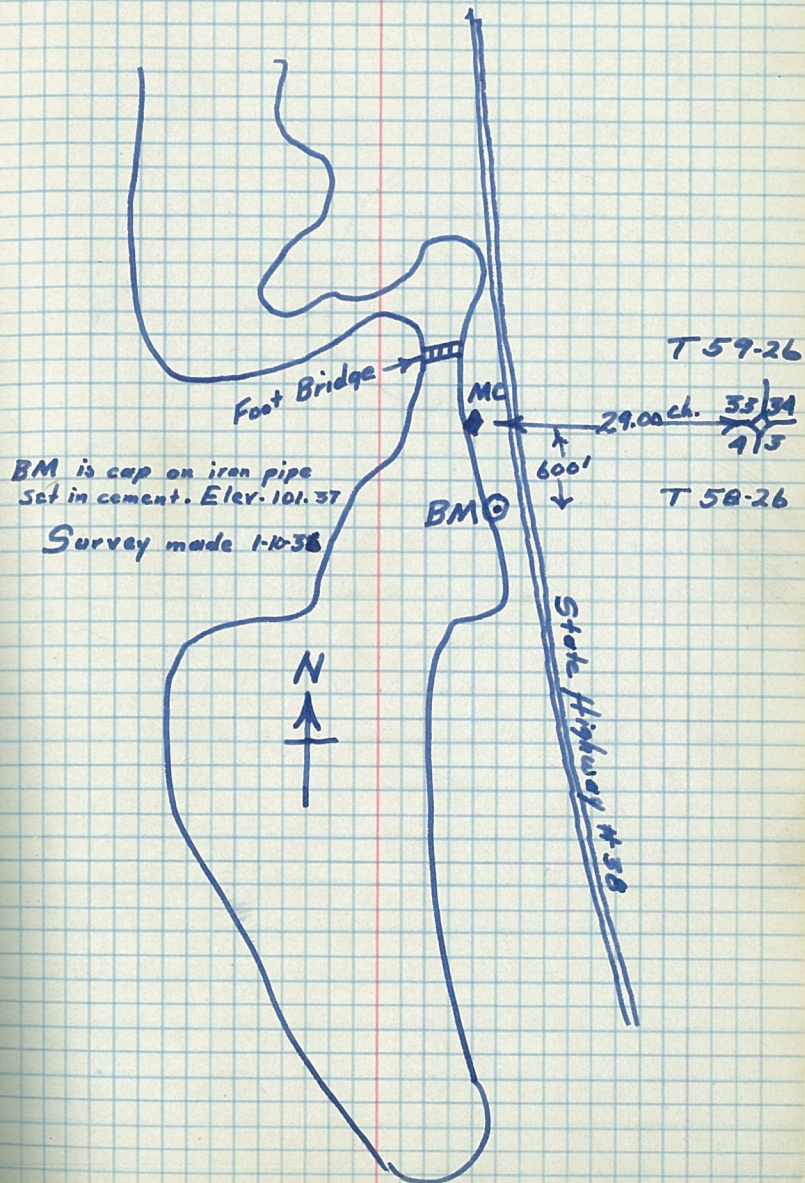

Date lake level
100.00.

Fly Lake

Sec.

73

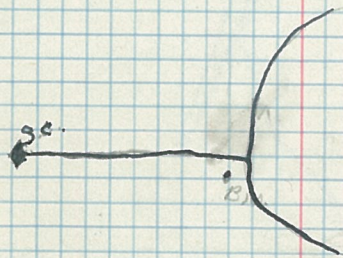

B.M. is SPIKE in ASPEN Tree
with yellow tag about one chain
south of line
Elev 105.66

Date Lake level
100.00

Boy Lake

Sec

74

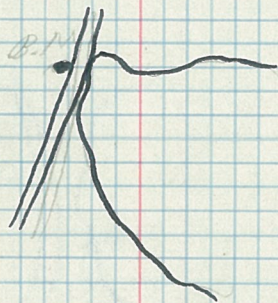

B.M. is about five feet in height
aspen

Elev. 106.11

Date Lake level.
1/4/38 100.00

Dock Lake. Sec. 75

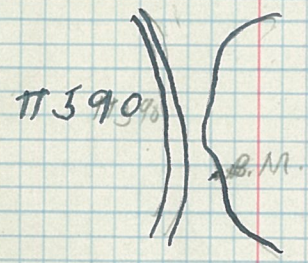

16. D.N. 2117 N 91° 85 po 16

Elev. 105.61'

Date lake level.

1/138 100.00.

Hill Lake

Sec.

76

B.M. is nail in $7\frac{1}{2}$ ' aspen below
big Norway pine app. to sit chain
south & east of M.C. Sec-11-14.
Elev 105.17

Date hakelevel
1/198 100.00

Little round. set.

77

0/6

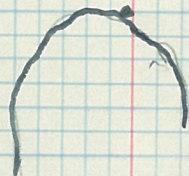

B.M. is spike in 6 3/4 inch Black
Spruce. Approx 5' chs. S. 37 E
From. the car.
Elev. 106.08.