

T-146N R.30W

DILLZON  
MINING

MINING

TRANSFER BOOK

No. 4771

ecc 26

# EUGENE DIETZGEN CO.

DRAWING MATERIALS, MATHEMATICAL and  
SURVEYING INSTRUMENTS

Chicago New York San Francisco New Orleans Pittsburg Toronto

Distances from Center of Roadway for Cross-Sectioning  
Roadway 16 feet wide. Side Slopes 1 on 1.  
For Single Track Embankment.

| H  | 0    | .1   | .2   | .3   | .4   | .5   | .6   | .7   | .8   | .9   | H  |
|----|------|------|------|------|------|------|------|------|------|------|----|
| 0  | 8.0  | 8.1  | 8.2  | 8.3  | 8.4  | 8.5  | 8.6  | 8.7  | 8.8  | 8.9  | 0  |
| 1  | 9.0  | 9.1  | 9.2  | 9.3  | 9.4  | 9.5  | 9.6  | 9.7  | 9.8  | 9.9  | 1  |
| 2  | 10.0 | 10.1 | 10.2 | 10.3 | 10.4 | 10.5 | 10.6 | 10.7 | 10.8 | 10.9 | 2  |
| 3  | 11.0 | 11.1 | 11.2 | 11.3 | 11.4 | 11.5 | 11.6 | 11.7 | 11.8 | 11.9 | 3  |
| 4  | 12.0 | 12.1 | 12.2 | 12.3 | 12.4 | 12.5 | 12.6 | 12.7 | 12.8 | 12.9 | 4  |
| 5  | 13.0 | 13.1 | 13.2 | 13.3 | 13.4 | 13.5 | 13.6 | 13.7 | 13.8 | 13.9 | 5  |
| 6  | 14.0 | 14.1 | 14.2 | 14.3 | 14.4 | 14.5 | 14.6 | 14.7 | 14.8 | 14.9 | 6  |
| 7  | 15.0 | 15.1 | 15.2 | 15.3 | 15.4 | 15.5 | 15.6 | 15.7 | 15.8 | 15.9 | 7  |
| 8  | 16.0 | 16.1 | 16.2 | 16.3 | 16.4 | 16.5 | 16.6 | 16.7 | 16.8 | 16.9 | 8  |
| 9  | 17.0 | 17.1 | 17.2 | 17.3 | 17.4 | 17.5 | 17.6 | 17.7 | 17.8 | 17.9 | 9  |
| 10 | 18.0 | 18.1 | 18.2 | 18.3 | 18.4 | 18.5 | 18.6 | 18.7 | 18.8 | 18.9 | 10 |
| 11 | 19.0 | 19.1 | 19.2 | 19.3 | 19.4 | 19.5 | 19.6 | 19.7 | 19.8 | 19.9 | 11 |
| 12 | 20.0 | 20.1 | 20.2 | 20.3 | 20.4 | 20.5 | 20.6 | 20.7 | 20.8 | 20.9 | 12 |
| 13 | 21.0 | 21.1 | 21.2 | 21.3 | 21.4 | 21.5 | 21.6 | 21.7 | 21.8 | 21.9 | 13 |
| 14 | 22.0 | 22.1 | 22.2 | 22.3 | 22.4 | 22.5 | 22.6 | 22.7 | 22.8 | 22.9 | 14 |
| 15 | 23.0 | 23.1 | 23.2 | 23.3 | 23.4 | 23.5 | 23.6 | 23.7 | 23.8 | 23.9 | 15 |
| 16 | 24.0 | 24.1 | 24.2 | 24.3 | 24.4 | 24.5 | 24.6 | 24.7 | 24.8 | 24.9 | 16 |
| 17 | 25.0 | 25.1 | 25.2 | 25.3 | 25.4 | 25.5 | 25.6 | 25.7 | 25.8 | 25.9 | 17 |
| 18 | 26.0 | 26.1 | 26.2 | 26.3 | 26.4 | 26.5 | 26.6 | 26.7 | 26.8 | 26.9 | 18 |
| 19 | 27.0 | 27.1 | 27.2 | 27.3 | 27.4 | 27.5 | 27.6 | 27.7 | 27.8 | 27.9 | 19 |
| 20 | 28.0 | 28.1 | 28.2 | 28.3 | 28.4 | 28.5 | 28.6 | 28.7 | 28.8 | 28.9 | 20 |
| 21 | 29.0 | 29.1 | 29.2 | 29.3 | 29.4 | 29.5 | 29.6 | 29.7 | 29.8 | 29.9 | 21 |
| 22 | 30.0 | 30.1 | 30.2 | 30.3 | 30.4 | 30.5 | 30.6 | 30.7 | 30.8 | 30.9 | 22 |
| 23 | 31.0 | 31.1 | 31.2 | 31.3 | 31.4 | 31.5 | 31.6 | 31.7 | 31.8 | 31.9 | 23 |
| 24 | 32.0 | 32.1 | 32.2 | 32.3 | 32.4 | 32.5 | 32.6 | 32.7 | 32.8 | 32.9 | 24 |
| 25 | 33.0 | 33.1 | 33.2 | 33.3 | 33.4 | 33.5 | 33.6 | 33.7 | 33.8 | 33.9 | 25 |
| 26 | 34.0 | 34.1 | 34.2 | 34.3 | 34.4 | 34.5 | 34.6 | 34.7 | 34.8 | 34.9 | 26 |
| 27 | 35.0 | 35.1 | 35.2 | 35.3 | 35.4 | 35.5 | 35.6 | 35.7 | 35.8 | 35.9 | 27 |
| 28 | 36.0 | 36.1 | 36.2 | 36.3 | 36.4 | 36.5 | 36.6 | 36.7 | 36.8 | 36.9 | 28 |
| 29 | 37.0 | 37.1 | 37.2 | 37.3 | 37.4 | 37.5 | 37.6 | 37.7 | 37.8 | 37.9 | 29 |
| 30 | 38.0 | 38.1 | 38.2 | 38.3 | 38.4 | 38.5 | 38.6 | 38.7 | 38.8 | 38.9 | 30 |
| 31 | 39.0 | 39.1 | 39.2 | 39.3 | 39.4 | 39.5 | 39.6 | 39.7 | 39.8 | 39.9 | 31 |
| 32 | 40.0 | 40.1 | 40.2 | 40.3 | 40.4 | 40.5 | 40.6 | 40.7 | 40.8 | 40.9 | 32 |
| 33 | 41.0 | 41.1 | 41.2 | 41.3 | 41.4 | 41.5 | 41.6 | 41.7 | 41.8 | 41.9 | 33 |
| 34 | 42.0 | 42.1 | 42.2 | 42.3 | 42.4 | 42.5 | 42.6 | 42.7 | 42.8 | 42.9 | 34 |
| 35 | 43.0 | 43.1 | 43.2 | 43.3 | 43.4 | 43.5 | 43.6 | 43.7 | 43.8 | 43.9 | 35 |
| 36 | 44.0 | 44.1 | 44.2 | 44.3 | 44.4 | 44.5 | 44.6 | 44.7 | 44.8 | 44.9 | 36 |
| 37 | 45.0 | 45.1 | 45.2 | 45.3 | 45.4 | 45.5 | 45.6 | 45.7 | 45.8 | 45.9 | 37 |
| 38 | 46.0 | 46.1 | 46.2 | 46.3 | 46.4 | 46.5 | 46.6 | 46.7 | 46.8 | 46.9 | 38 |
| 39 | 47.0 | 47.1 | 47.2 | 47.3 | 47.4 | 47.5 | 47.6 | 47.7 | 47.8 | 47.9 | 39 |
| 40 | 48.0 | 48.1 | 48.2 | 48.3 | 48.4 | 48.5 | 48.6 | 48.7 | 48.8 | 48.9 | 40 |

**Example**—If point is 22.6 ft. above grade, how far should it be from center line to be a slope stake point? Ans. from Table 30.6. For same slopes but other widths of roadbed, correct above figures by one-half difference in width of roadbed; thus in example above, for 20 ft. roadbed distance will be  $30.6 + (20 - 16) \div 2$  or 2 ft. added to  $30.6 = 32.6$ . For slopes of 1 on  $1\frac{1}{2}$  see inside of back cover.

Copyright, 1914, by Eugene Dietzgen Co.

The paper stock of this book is made of a **high grade 50% rag paper** having a **water resisting surface** and is sewed with **Bing Special Enamel Waterproof Thread**.

Made in U. S. A.

Scanned

8-7-12

Penney

T. 146 N. R. 30 W.

Index

| Sec. | Page  |
|------|-------|
| 1    | 1     |
| 2    | 3     |
| 3    | 5     |
| 4    | 7     |
| 5    | 9     |
| 6    | 11    |
| 7    | 13    |
| 8    | 15    |
| 9    | 17    |
| 10   | 19    |
| 11   | 21    |
| 12   | 23    |
| 13   | 25    |
| 14   | 27    |
| 15   | 29    |
| 16   | 31    |
| 17   | 33    |
| 18   | 35    |
| 19   | 37    |
| 20   | 39    |
| 21 ✓ | 41-42 |
| 22 ↓ | 43-44 |
| 23   | 45-46 |
| 24   | 47    |
| 25   | 49    |
| 26   | 51-52 |
| 27 ✓ | 53-54 |
| 28 ✓ | 55-56 |
| 29 ↓ | 57-58 |
| 30   | 59    |
| 31   | 61    |
| 32   | 63    |
| 33 ✓ | 65-66 |
| 34 ✓ | 67-68 |
| 35   | 69    |
| 36   | 71-72 |

1  
Pages 001-040  
are Blank

Corner Notes

| Cor.    | Spec.   | Dia. | Bearing       | Dist              | Remarks                                     |
|---------|---------|------|---------------|-------------------|---|
| 14      | W.Oak   | 6"   | S. 16° 30' E. | 20                | G.L.O. 1" x 6" (S21/S22) <sup>S 1/6</sup>   |
| 13      | R. Pine | 14"  | N. 32° 15' W. | 82 $\frac{1}{4}$  | open set oak post 4" x 8" G.L.O. Br. cap. - |
| h.      | R. Pine | 12"  | N. 69° E.     | 81                | 1" x 4" under grade in road (S21/S22)       |
| M.C.    |         |      |               |                   | G.L.O. (MC)                                 |
| N. of h | W. Pine | 14"  | S. 11° W.     | 236 $\frac{1}{2}$ | 1" x 10" (S21/S22)                          |
| 8       | Birch   | 5"   | N. 25° W.     | 3 $\frac{1}{2}$   | set oak post MKd. B. T.                     |
| C       | W. oak  | 6"   | N. 02° E.     | 15                | set oak post MKd. B. T.                     |
| 12      |         |      |               |                   | set oak post 4" x 5"                        |

Compassman  
J. A. Gjelhoug

Sec. 21-T14b N. R. 30 W

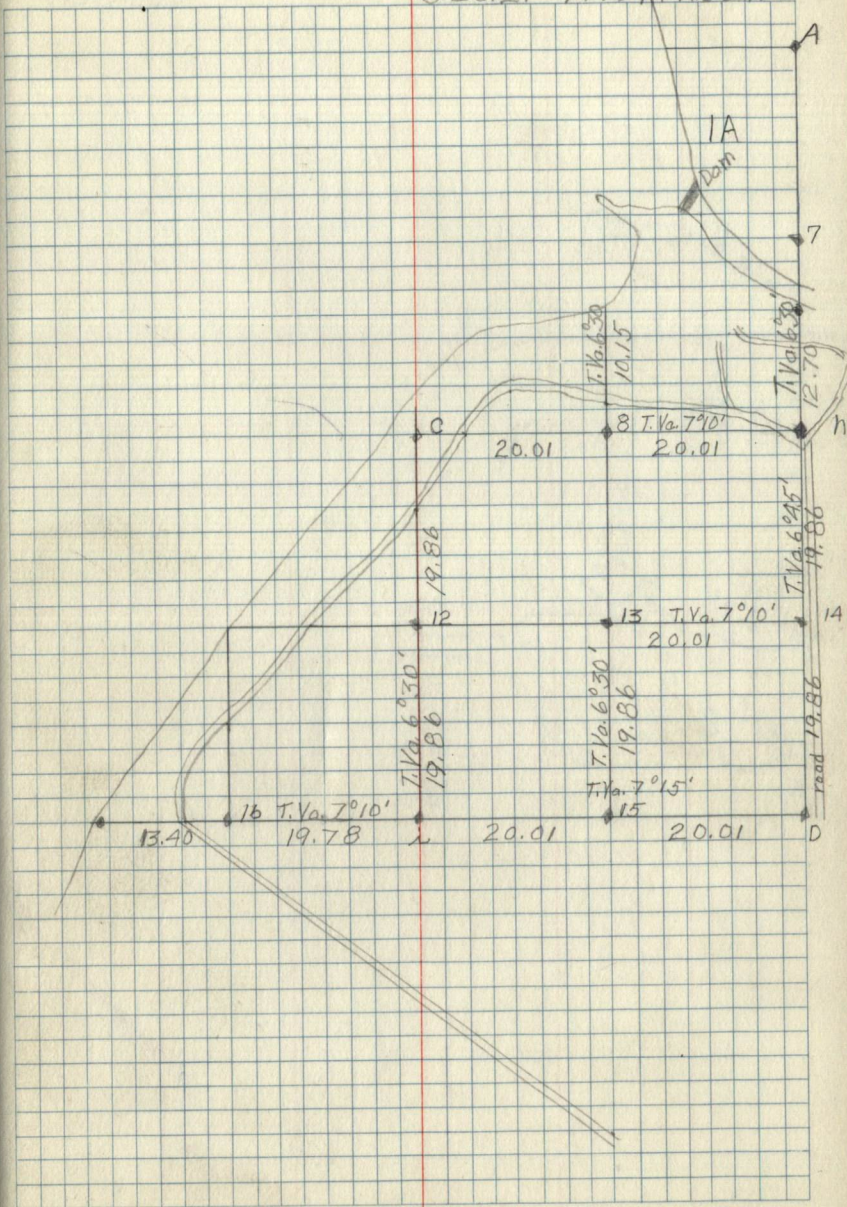

J.A. Gjelhoug

42

Type Map

Sec. 21 - T. 146 N. R. 30 W.

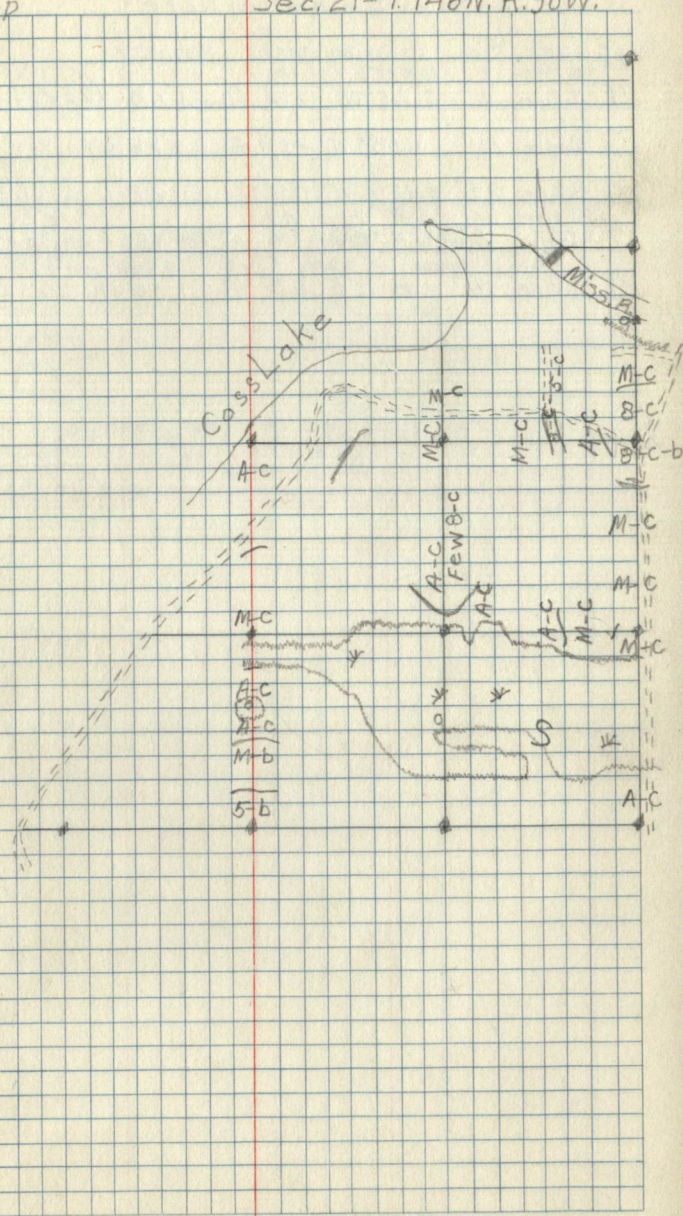

## Corner Notes

| Cor. | Spec.   | Dia. | Bearing                  | Dist.             | Remarks                              |
|------|---------|------|--------------------------|-------------------|--------------------------------------|
|      | R. Pine | 6"   | N. 33° E.                | 16                |                                      |
| 9    | J. Pine | 10"  | S. 25° W.                | 21 $\frac{1}{2}$  | GL 0.1" x 8" (C.W. 760 / S. 22)      |
| C    | Maple   | 10"  | S. 55° W.                | 40 $\frac{1}{2}$  | GL 0.2" x 6" Mkd. B. T. (C. 7 S. 22) |
| 8    | P. Pine | 20"  | N. 42 $\frac{1}{2}$ ° W. | 126 $\frac{1}{2}$ | GL 0.1" x 8" (C. E. 760 / S. 22)     |
| 5    | J. Pine | 10"  | S. 38° W.                | 47                |                                      |
|      | J. Pine | 8"   | N. 57 $\frac{1}{2}$ ° W. | 58                | GL 0.1" x 8" (N. 76 S. 22)           |
| 4    | J. Pine | 16"  | S. 06° 15' E.            | 83                | GL 0.1" x 6" (N. W. 76 S. 22)        |

Sec. 22 - T. 146 N. R. 30 W.

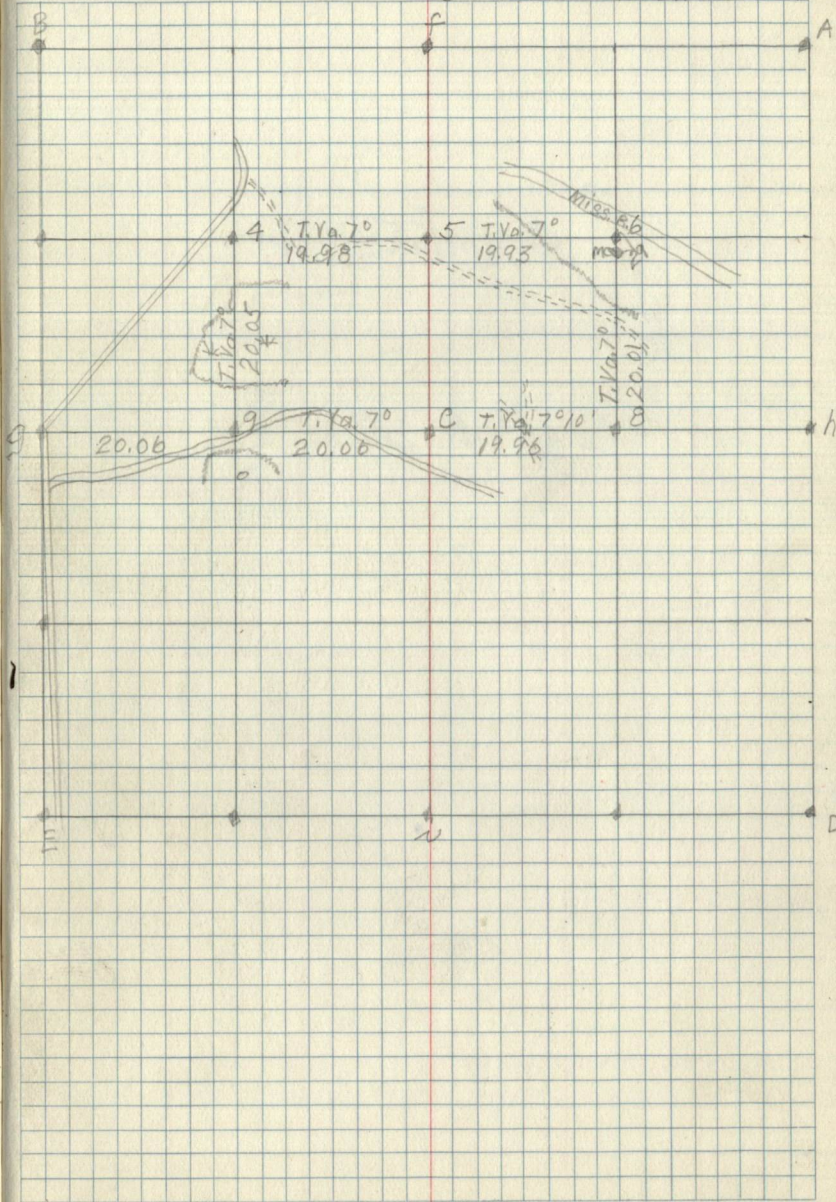

J.A. Gjelhoug

44

Type Map

Sec. 22 - T. 146 N. R. 30 W

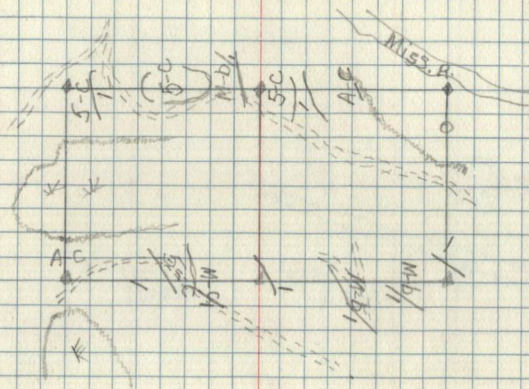



Corner Notes

| Cor.  | Spec.        | Dia. | Bearing     | Dist. | Remarks |
|-------|--------------|------|-------------|-------|---------|
|       | J. Pine      | 11"  | S. 32° W.   | 18    |         |
| D.    | M.G. R. Pine | 8"   | S. 75.5° W. | 36    |         |
| Not A | R. Pine      | 2.5' | S. 55.5° E. | 41    |         |

Sec. 23-T146N. R. 30W.

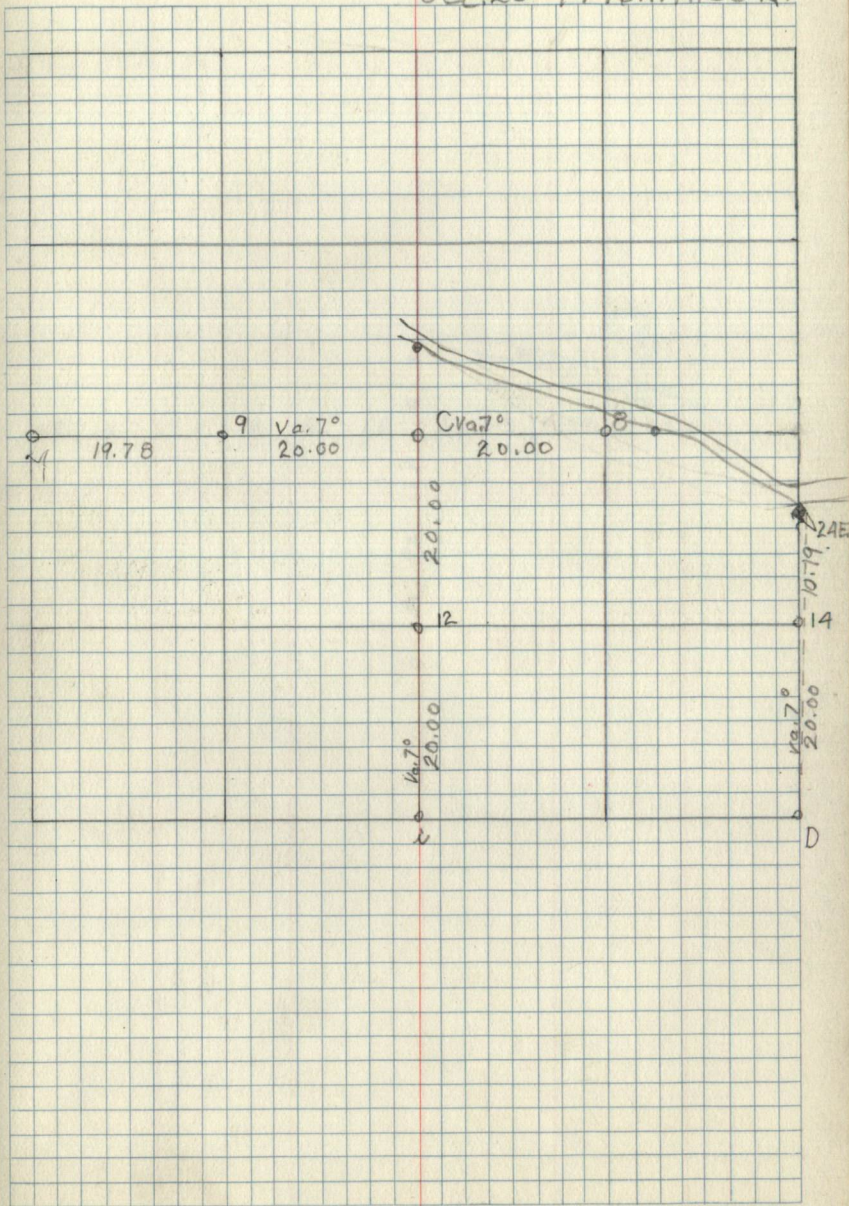

Sec. 23-T.146N. R.30W.

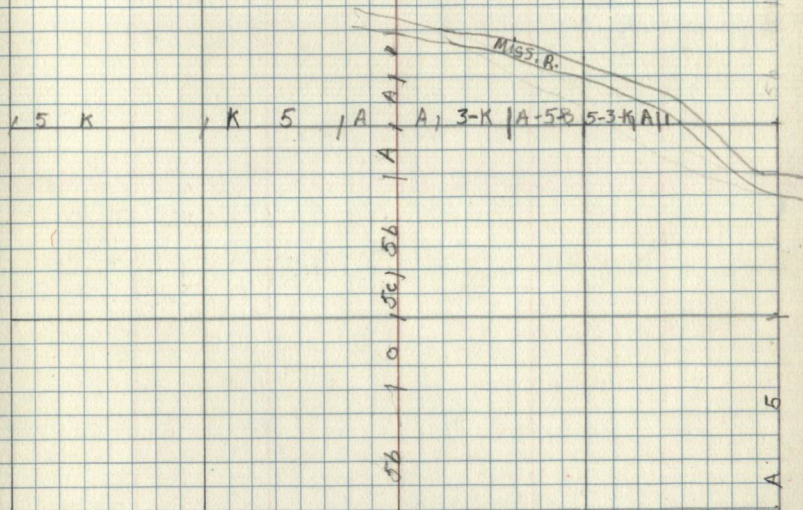

Page 047-050  
are Blank

Sec. 26-T. 146 N. R. 30 W.

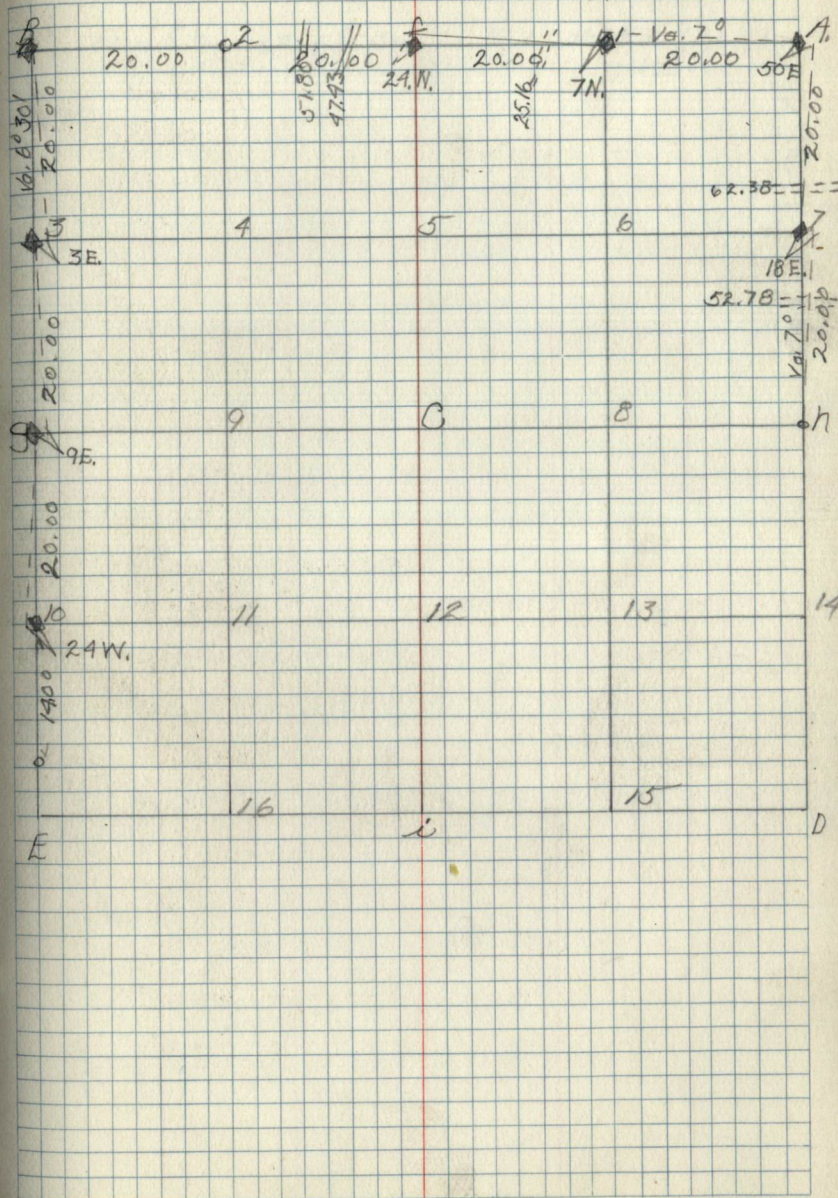

Type Map

Sec. 26: T. 146 N. R. 30 W.

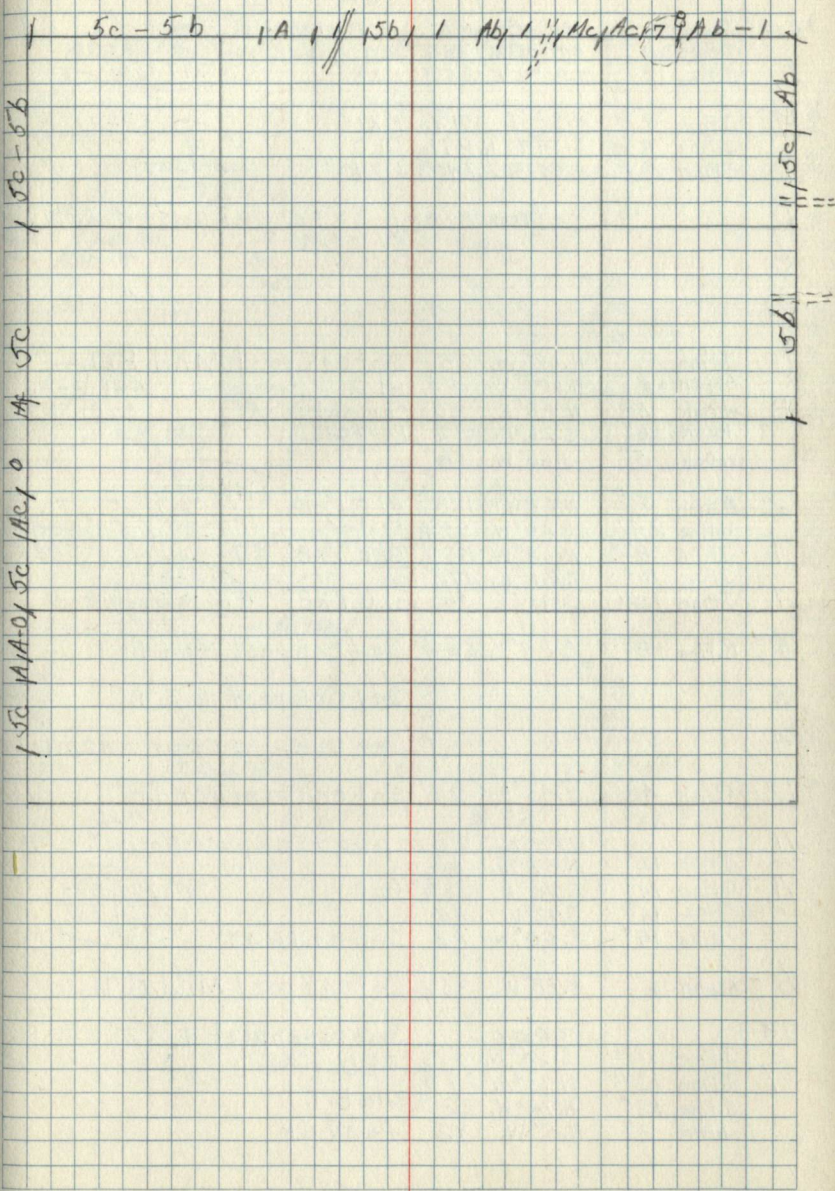

5c-5b 1A 1B 1C 1D 1E 1F 1G 1H 1I 1J 1K 1L 1M 1N 1O 1P 1Q 1R 1S 1T 1U 1V 1W 1X 1Y 1Z

1 5c-5b 1 5c 1 5d 1 5e 1 5f 1 5g 1 5h 1 5i 1 5j 1 5k 1 5l 1 5m 1 5n 1 5o 1 5p 1 5q 1 5r 1 5s 1 5t 1 5u 1 5v 1 5w 1 5x 1 5y 1 5z

1 5c 1 5d 1 5e 1 5f 1 5g 1 5h 1 5i 1 5j 1 5k 1 5l 1 5m 1 5n 1 5o 1 5p 1 5q 1 5r 1 5s 1 5t 1 5u 1 5v 1 5w 1 5x 1 5y 1 5z

1 5c 1 5d 1 5e 1 5f 1 5g 1 5h 1 5i 1 5j 1 5k 1 5l 1 5m 1 5n 1 5o 1 5p 1 5q 1 5r 1 5s 1 5t 1 5u 1 5v 1 5w 1 5x 1 5y 1 5z

Corner Notes

| Cor.  | Spec.   | Dia. | Bearing       | Dist.   | Remarks  |
|-------|---------|------|---------------|---------|--|
| h     | J. Pine | 10"  | N. 99° 45' W. | 234     | GLO. <span style="border: 1px solid black; border-radius: 50%; padding: 2px;">S27/S26</span>           |
|       | J. Pine | 8"   | N. 80° 15' E. | 253     | 1" X 8" <span style="border: 1px solid black; border-radius: 50%; padding: 2px;">S 1/6</span>          |
| 14    | J. Pine | 9"   | N. 28° E.     | 51 3/4  | GLO. 1" X 6" <span style="border: 1px solid black; border-radius: 50%; padding: 2px;">S27/S26</span>   |
| g     | J. Pine | 8"   | S. 57° 45' W. | 291     | GLO. <span style="border: 1px solid black; border-radius: 50%; padding: 2px;">S28/S27</span>           |
|       | J. Pine | 8"   | S. 57° 30' E. | 640 1/2 | 1" X 10"   |
| 8     |         |      |               |         | Open swamp Set aspen post 4" X 9'  |
| C     |         |      |               |         | " " " " " 4" X 8"  |
| 9     |         |      |               |         | " " " " " 4" X 8"  |
| 10    | J. Pine | 8"   | N. 02° W.     | 23      | Set oak post MKd. B. T.  |
|       | Aspen   | 6"   | N. 60° W.     | 30 1/2  | GLO. <span style="border: 1px solid black; border-radius: 50%; padding: 2px;">S21/S22</span>           |
| B.    | W. Oak  | 6"   | N. 88° E.     | 20      | Cement 6" X 5" <span style="border: 1px solid black; border-radius: 50%; padding: 2px;">S28/S27</span> |
|       | R. Oak  | 6"   | S. 26° E.     | 9 1/4   | Poster   |
|       | W. Oak  | 5"   | S. 60° W.     | 56      |  |
| 2     | Aspen   | 8"   | N. 68° W.     | 128 1/2 | GLO. 1" X 10" <span style="border: 1px solid black; border-radius: 50%; padding: 2px;">W 1/522</span>  |
|       | R. Pine | 24"  | S. 20° W.     | 53 1/4  | Poster <span style="border: 1px solid black; border-radius: 50%; padding: 2px;">1/522</span>           |
| f     | J. Pine | 8"   | N. 03° W.     | 35 1/2  | GLO. 1" X 8" <span style="border: 1px solid black; border-radius: 50%; padding: 2px;">4/527</span>     |
|       | J. Pine | 10"  | N. 81° E.     | 17 1/4  |  |
| 1     | J. Pine | 10"  | S. 43° E.     | 36      | GLO. 1" X 8" <span style="border: 1px solid black; border-radius: 50%; padding: 2px;">1/522</span>     |
|       | J. Pine | 10"  | S. 43° E.     | 36      | GLO. 1" X 8" <span style="border: 1px solid black; border-radius: 50%; padding: 2px;">E 1/527</span>   |
| 3     | R. Pine | 18"  | S. 87° E.     | 66 3/4  | Set oak post MKd. B. T.  |
| 5     |         |      |               |         | Set oak post No. B. T.   |
| 4     |         |      |               |         | Set oak post Open swamp  |
| 12    | R. Oak  | 4"   | S. 45° E.     | 2 1/2   | Set oak post MKd. B. T.  |
| 11    |         |      |               |         | Open swamp Set oak post No. B. T.  |
| A.    | J. Pine | 12"  | N. 52° E.     | 66      |  |
|       | J. Pine | 14"  | S. 70° E.     | 26 3/4  | GLO. <span style="border: 1px solid black; border-radius: 50%; padding: 2px;">S22/S23</span>           |
| orig. | J. Pine | 14"  | S. 12° W.     | 55      |  |
|       | J. Pine | 14"  | S. 68° W.     | 62      | Cement 6" X 3" <span style="border: 1px solid black; border-radius: 50%; padding: 2px;">S27/S26</span> |
| 6     | Aspen   | 6"   | S. 88° W.     | 35 1/2  | Set oak post MKd. B. T.  |
| 13    |         |      |               |         | Open Set aspen post 4" X 7"  |
| 7     | J. Pine | 10"  | S. 21° W.     | 5 3/4   | GLO. 1" X 8"   |
|       | J. Pine | 12"  | N. 75° E.     | 27 1/4  | Old B. T.  |
|       | J. Pine | 12"  | N. 74° W.     | 22 1/2  |  |
|       | J. Pine | 2"   | N. 5° W.      | 3 1/2   | Poster   |

Compassman  
J.A. Gjelhoug

53

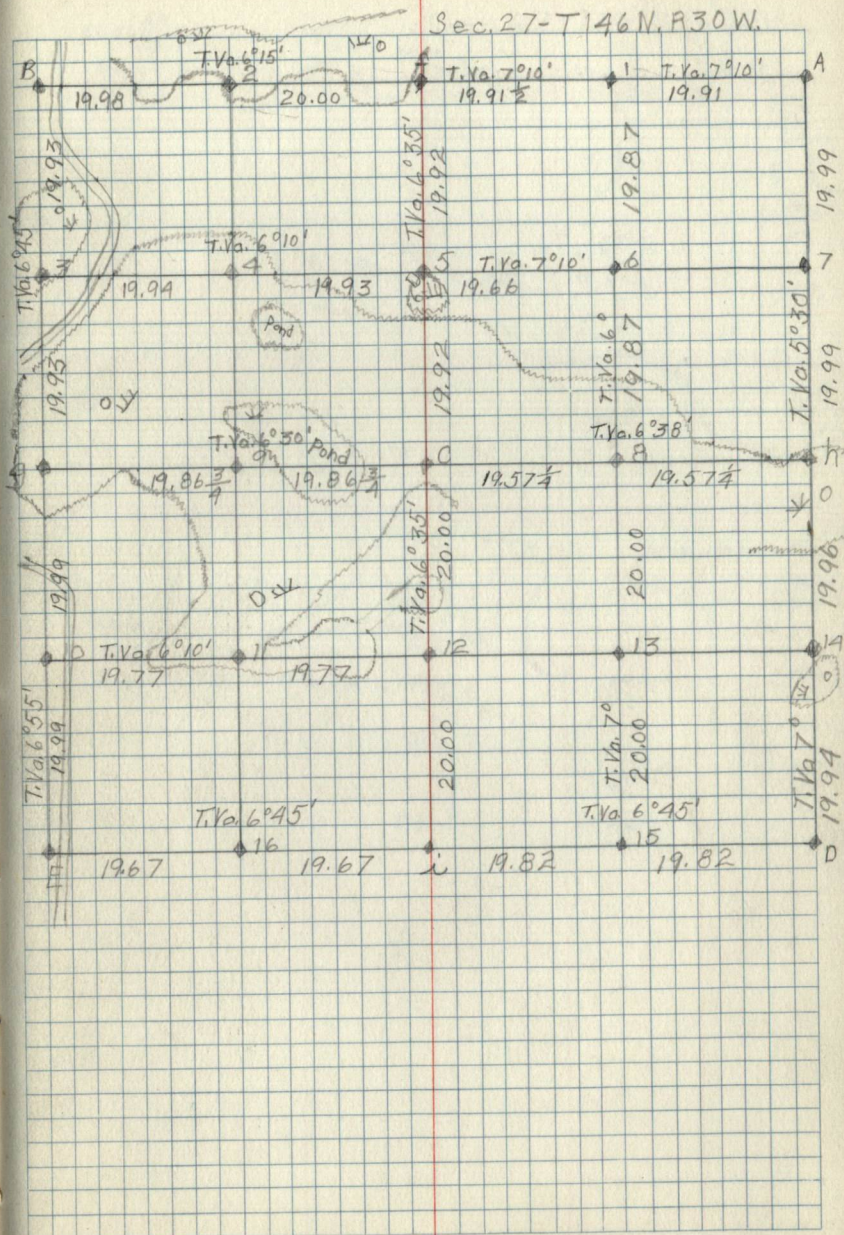



Corner Notes

| Cor. Spec.  | Dia.        | Bearing       | Dist              | Remarks  |
|-------------|-------------|---------------|-------------------|--|
| Mc of Aspen | 7"          | N. 41° 30' E. | 180 $\frac{1}{2}$ | GLO.   |
| ✓ R. Pine   | 18"         | S. 78° E.     | 377               | 1" x 12" MC $\frac{528}{333}$                      |
| Mc. orig.   |             |               |                   | GLO.   |
| E. of F.    | R. Pine 24" | N. 82° 30' W. | 388 $\frac{1}{2}$ | 1" x 12" $\frac{528}{333}$ M.C.                    |
|             | W. Oak 4"   | N. 64° 45' W. | 46 $\frac{1}{2}$  | GLO.   |
|             | R. Pine 10" | N. 88° E.     | 58 $\frac{1}{2}$  | Cement 6" x 4" $\frac{529}{332}$ $\frac{528}{333}$ |
|             | R. Oak 9"   | S. 81° 30' E. | 28 $\frac{1}{2}$  | Poster   |
|             | Birch 6"    | S. 15° W.     | 30                |  |

|    |                      |               |                  |   |
|----|----------------------|---------------|------------------|---|
| 15 | J. Pine 9"           | west          | 94 $\frac{3}{4}$ | Set oak post 4" x 5"                            |
|    | orig. R. Pine 24"    | N. 9° 30' W.  | 57               | Poster  |
|    | J. Pine 8"           | S. 55° E.     | 28 $\frac{1}{2}$ | GLO. 1" x 10" $\frac{521}{9}$ $\frac{528}{328}$ |
|    | M.C. R. Pine 28"     | N. 76° 30' E. | 258              | GLO. 2" x 8" MC $\frac{529}{328}$               |
|    | S. of B. W. Oak 12"  | S. 48° 15' E. | 159              |   |
|    | M.C. R. Pine 22"     | S. 46° E.     | 36 $\frac{1}{2}$ |   |
|    | E. of B. R. Pine 24" | N. 71° 30' E. | 83               | GLO. 2" x 8" MC $\frac{521}{328}$               |
|    | R. Pine 14"          | N. 19° 30' W. | 45               | GLO.  |
|    | R. Pine 7"           | S. 24° 45' E. | 71 $\frac{1}{4}$ | 1" x 6" $\frac{529}{328}$                       |
|    | R. Oak 5"            | South         | 4                | Poster  |

|    |            |               |                  |                           |
|----|------------|---------------|------------------|---------------------------|
| 3  |            |               |                  | Set oak post 4" x 5"      |
| 2  |            |               |                  | Set oak post 3" x 5"      |
| 12 |            |               |                  | Open set oak post 3" x 6" |
| 10 | J. Pine 8" | N. 02° E.     | 39 $\frac{3}{4}$ | Set oak post MKd. B.T.    |
| 9  | Aspen 5"   | N. 23° W.     | 13 $\frac{1}{2}$ | Set oak post MKd. B.T.    |
| C  | Aspen 5"   | S. 53° 15' W. | 12               | Set oak post MKd. B.T.    |
| 5  |            |               |                  | Set oak post              |
| 8  |            |               |                  | Set cedar post 5" x 5"    |
| 13 |            |               |                  | Open set oak post 3" x 6" |
| 15 |            |               |                  | Set oak post 4" x 5"      |

Compassman  
J.A. Gjelhoug

55

Sec. 28-T. 146 N. R. 30 W.

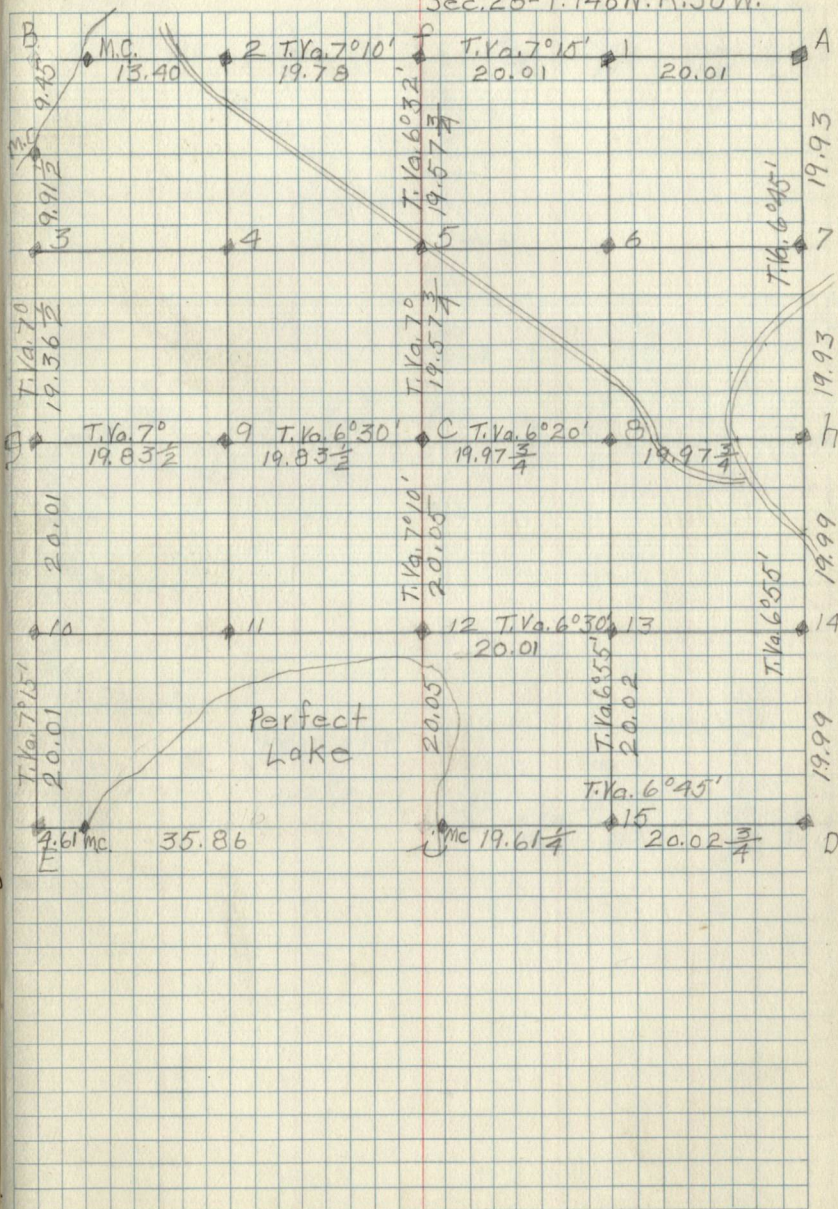



Type Map

Sec 28-T146N.R.30W.

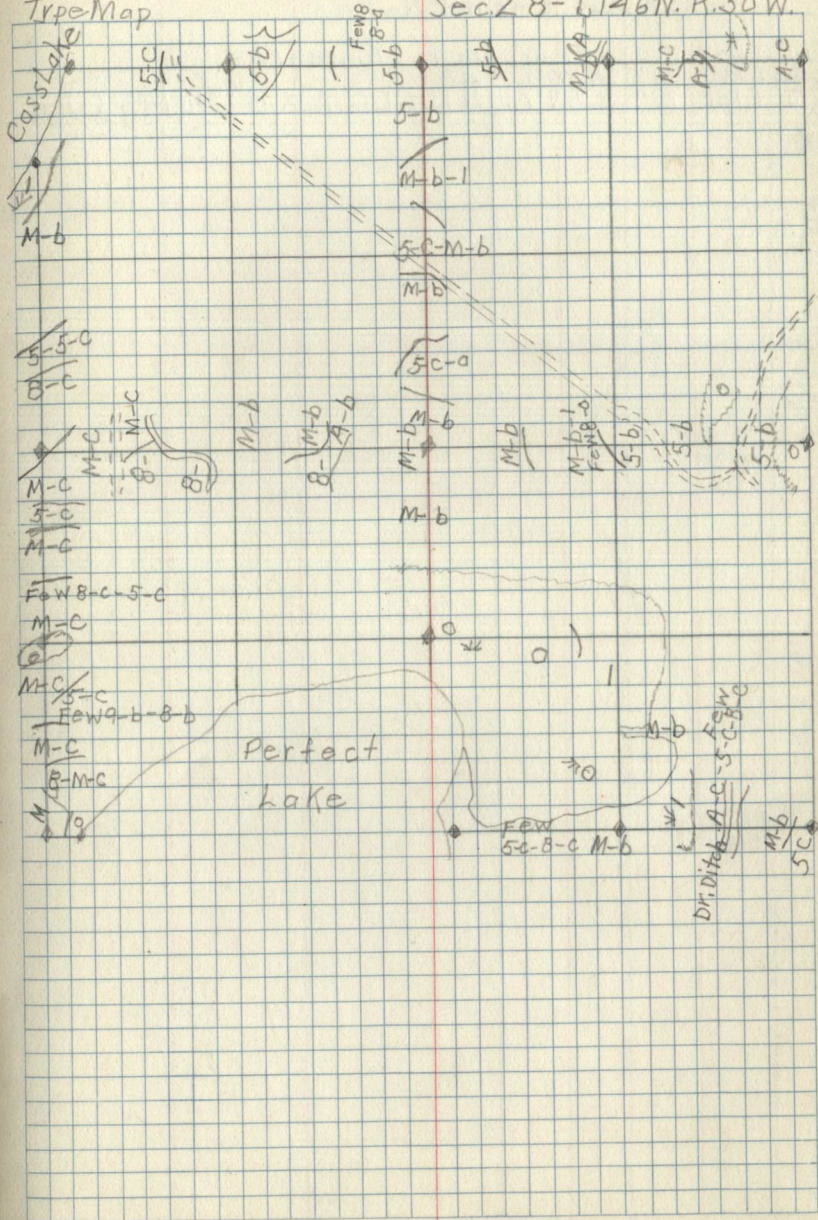

Corner Notes

| Mc. No.        | Car. Spec. | Dia | Bearing   | Dist | Remarks                             |
|----------------|------------|-----|-----------|------|-------------------------------------|
| M.C. West of D | Elm        | 14" | N. 30° E. | 48   | 6 L.O. 2" X 8" MC $\frac{S29}{332}$ |
|                | Elm        | 10" | S. 89° E. | 161  |                                     |

Compassman  
J.A. Gjelhoug

57

Sec. 29-T146N. R. 30W

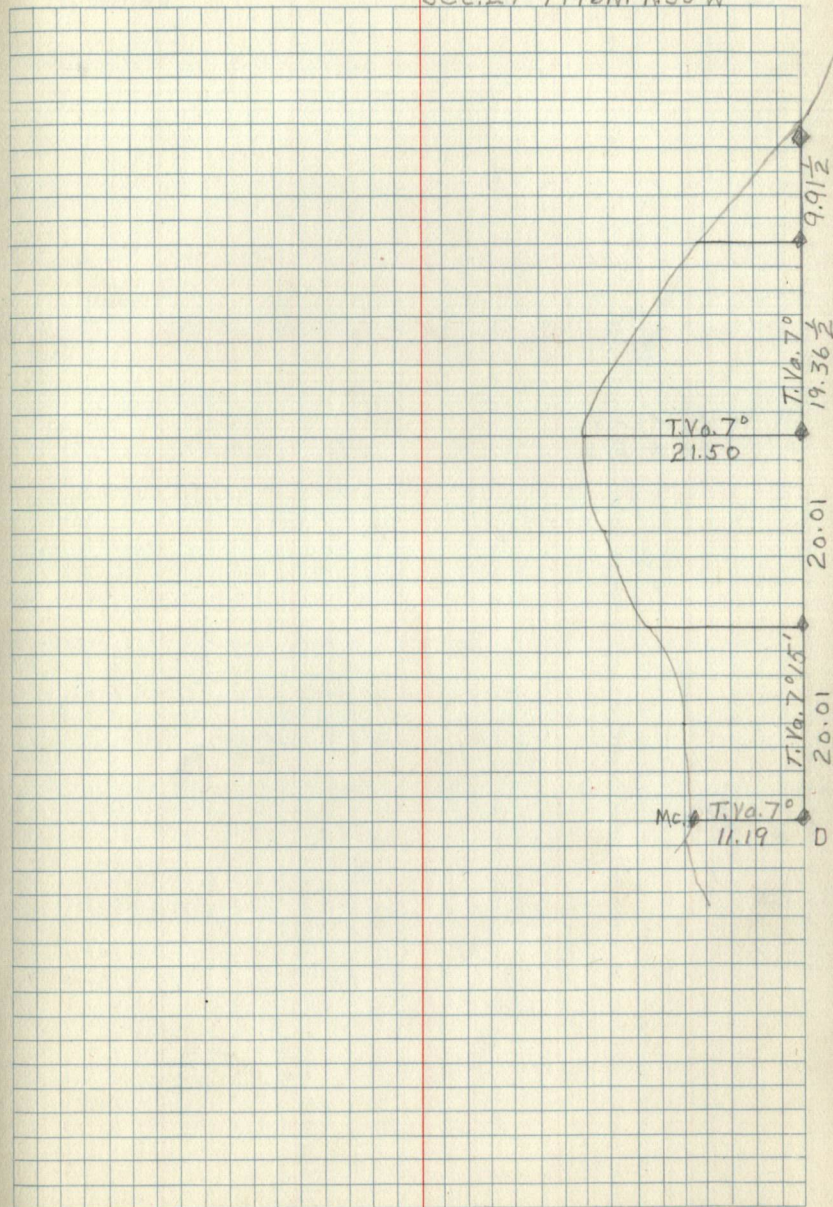

J.A. Gjelhoug

58

Type Map

Sec. 29-T146N. R. 30W.

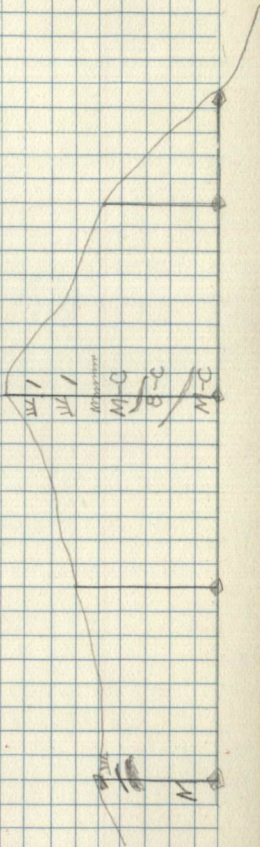

Pages 059-064  
are Blank

Corner Notes

| Cor. Spec. Dia. | Bearing   | Dist.            | Remarks                        |
|-----------------|-----------|------------------|--------------------------------|
| 6               | open      |                  | Set Aspen post 4" x 6'         |
| 5               |           |                  | Set oak post 4" x 5'           |
| C Aspen 5"      | N. 84° E. | 29 $\frac{3}{4}$ | Set oak post 4" x 5' MKd. B.T. |
| 12              | open      |                  | Set oak post 3" x 6'           |
| 8               | R. Oak 4" | N. 30° W. 9      | Set oak post MKd. B.T.         |

Compassman  
J.A. Gjelhoug

65

Sec. 33-T146N, R30W

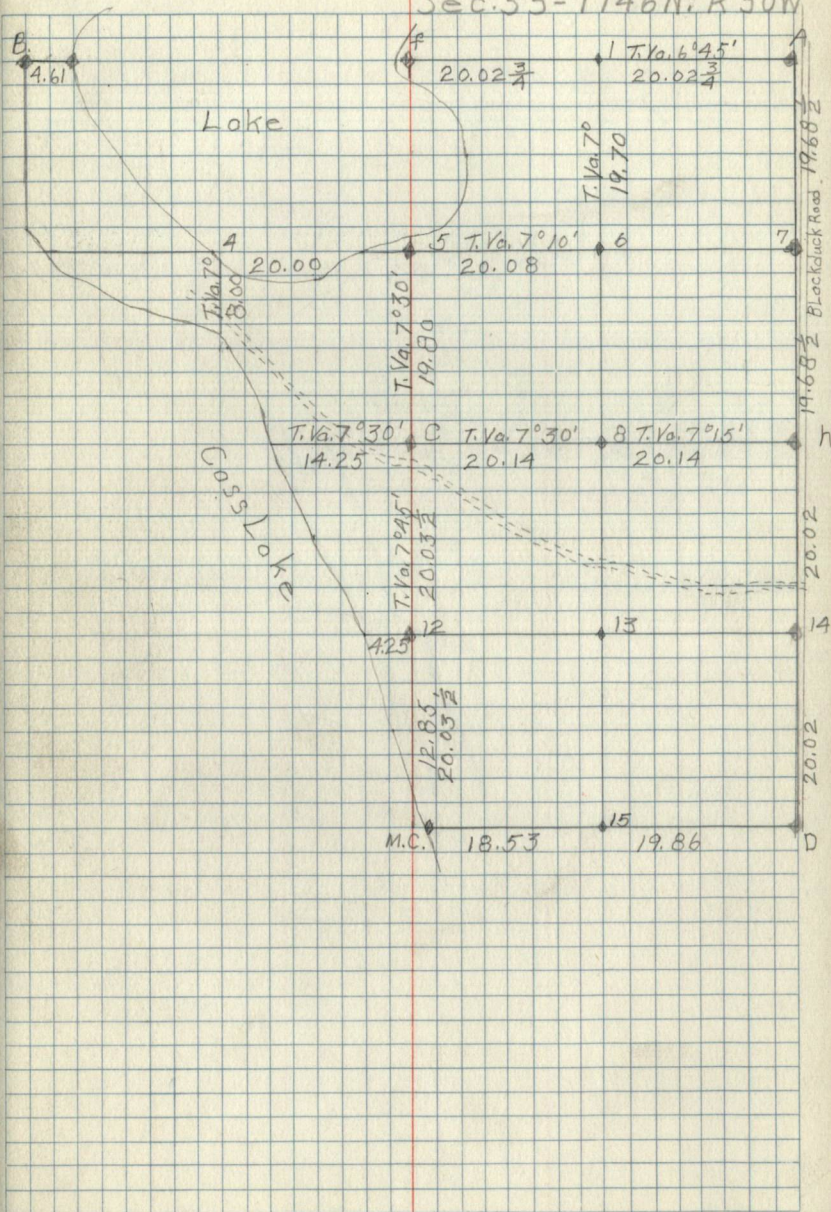

Type Map

Sec. 33-T. 146 N. R. 30 W.

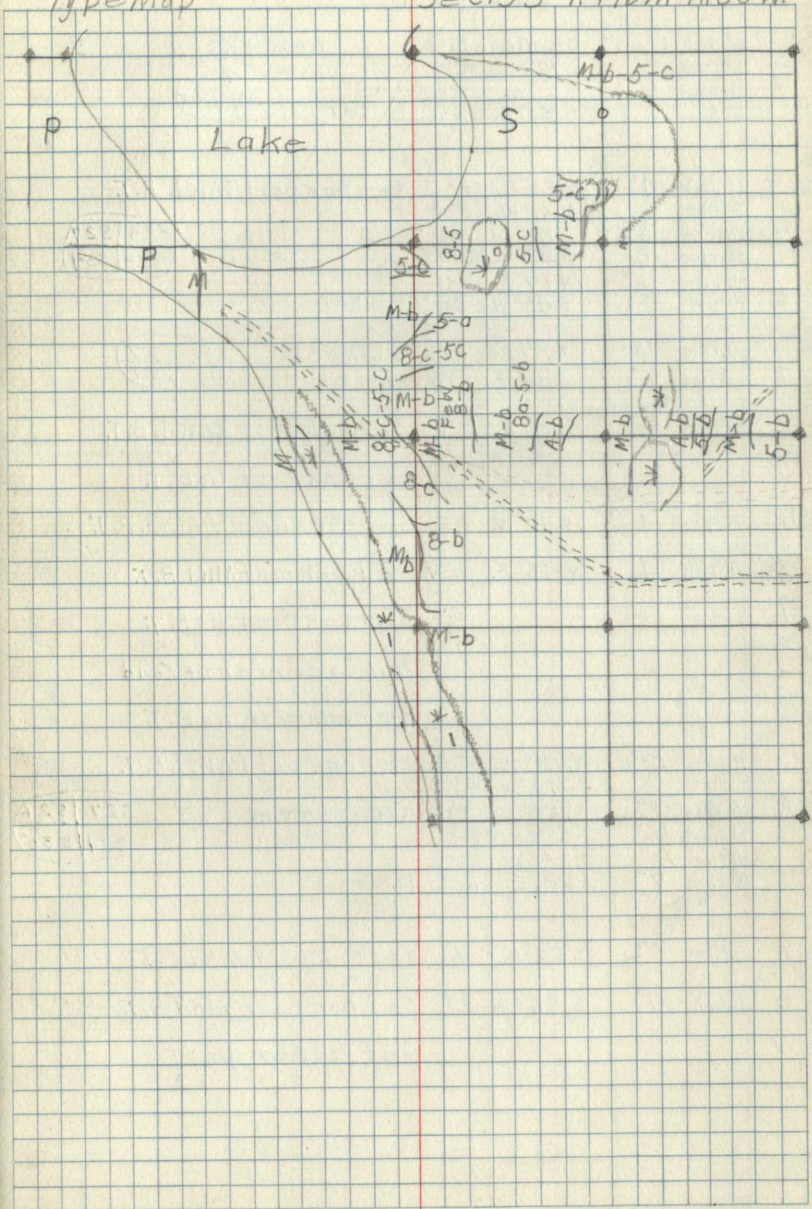

Corner Notes

| Cor. | Spec         | Dig | Bearing  | Dist | Remarks                  |
|------|--------------|-----|----------|------|--------------------------|
| h    | R.Pine       | 9"  | S.70°E.  | 64½  | GLO.                     |
|      | R.Pine       | 14" | S.51°W.  | 322½ | 1"x5"                    |
|      | J.Pine       | 12" | N.30°E.  | 14   | Poster                   |
| 14   | R.Oak        | 4"  | N.23°E.  | 25½  | Set Oak post MKd. B.T.   |
| B    | W.Pine       | 9"  | N.41°W.  | 59¾  | GLO.                     |
|      | J.Pine       | 8"  | S.37°E.  | 214½ | Cement 6"x3"             |
|      | R.Pine       | 16" | N.67°E.  | 238  | Poster                   |
|      | Willow       | 3"  | S.45°W.  | 04   | Poster                   |
| f    | J.Pine       | 10" | N.47½°E. | 67¾  | GLO. 1"x10"              |
|      | J.Pine       | 6"  | S.62°E.  | 57¾  | Poster                   |
| 2    | J.Pine       | 6"  | S.01°E.  | 64   | Set Oak post MKd. B.T.   |
| 5    |              |     |          |      | Set Oak post No B.T.     |
| 12   | Aspen        | 4"  | S.40°W.  | 02   | Set aspen post MKd. B.T. |
| 16   | Aspen        | 4"  | N.45°E.  | 02½  | Set Oak post MKd. B.T.   |
| 9    |              |     |          |      | Set Oak post no B.T.     |
| 9    |              |     |          |      | Hub in center of road    |
| 8    |              |     |          |      | Set Oak post no B.T.     |
| C    | R.Pine       | 12" | N.12°W.  | 48   | Set Oak post MKd. B.T.   |
|      | orig. J.Pine | 12" | N.74½°W. | 47½  |                          |
| A.   | R.Pine       | 12" | N.76½°E. | 129¾ | GLO. cement 6"x3"        |
|      | J.Pine       | 12" | S.05½°E. | 23   |                          |
|      | J.Pine       | 12" | S.65°W.  | 27½  |                          |
|      | J.Pine       | 7"  | S.25°E.  | 10½  | Poster                   |
| 1    | J.Pine       | 5"  | S.50°E.  | 6    | Set Oak post MKd. B.T.   |
| 6    | R.Oak        | 4"  | S.36°W.  | 28   | Set Oak post MKd. B.T.   |
| 7    |              |     |          |      | Set aspen post           |

Compassman  
J.A. Bjelhoug

67

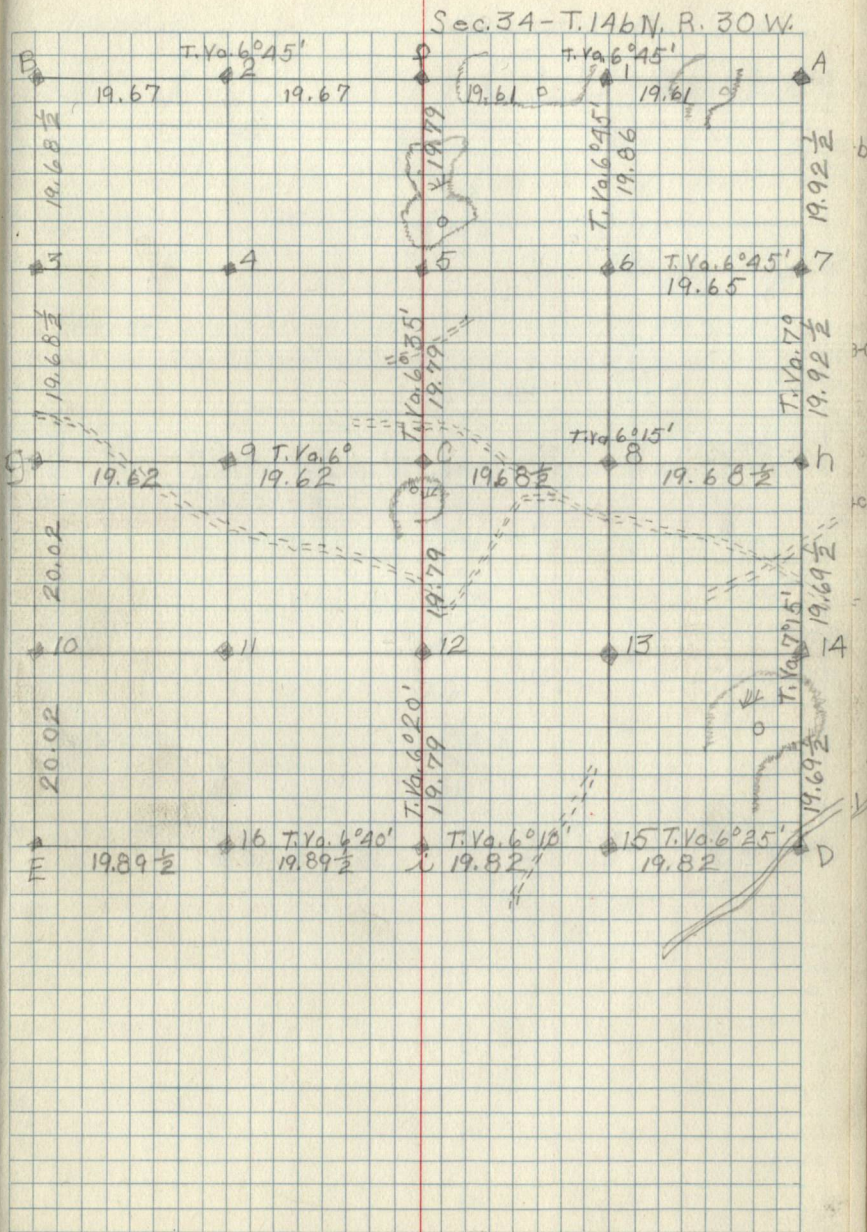

Type Map

Sec. 34-T146N.R30W.

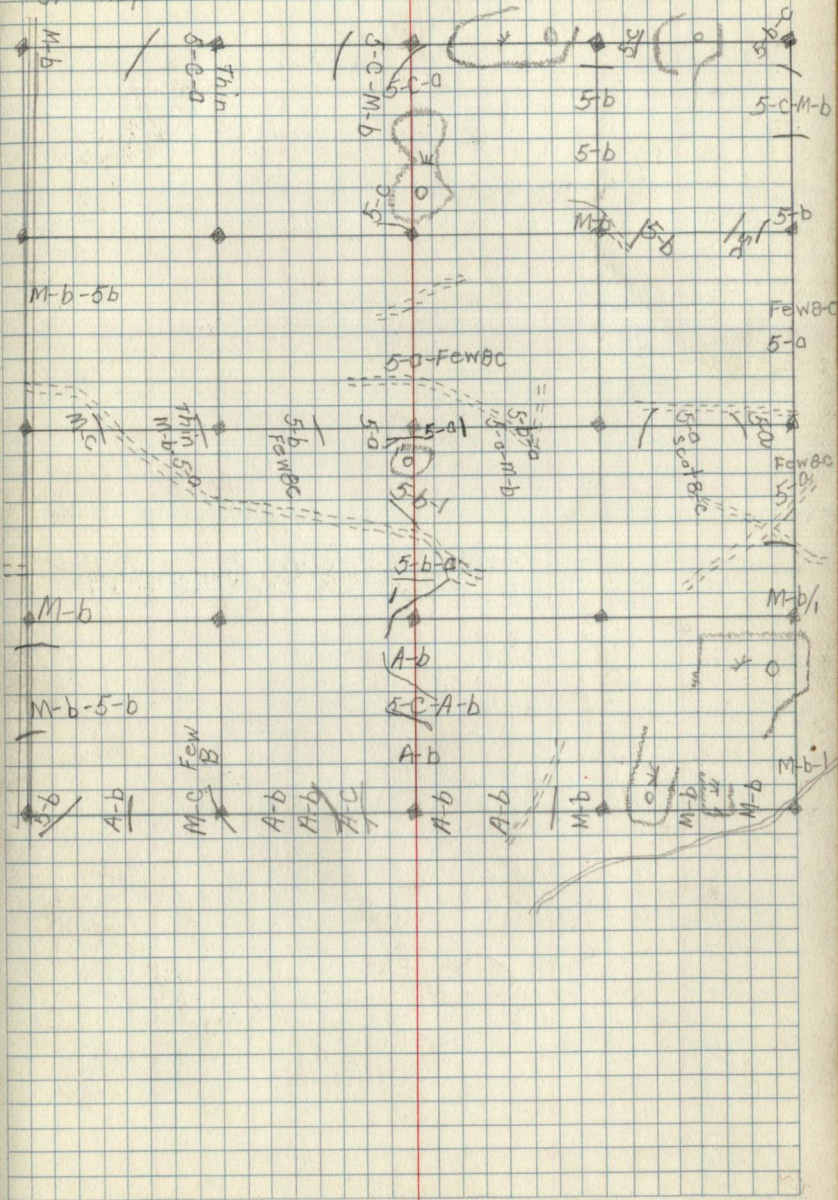



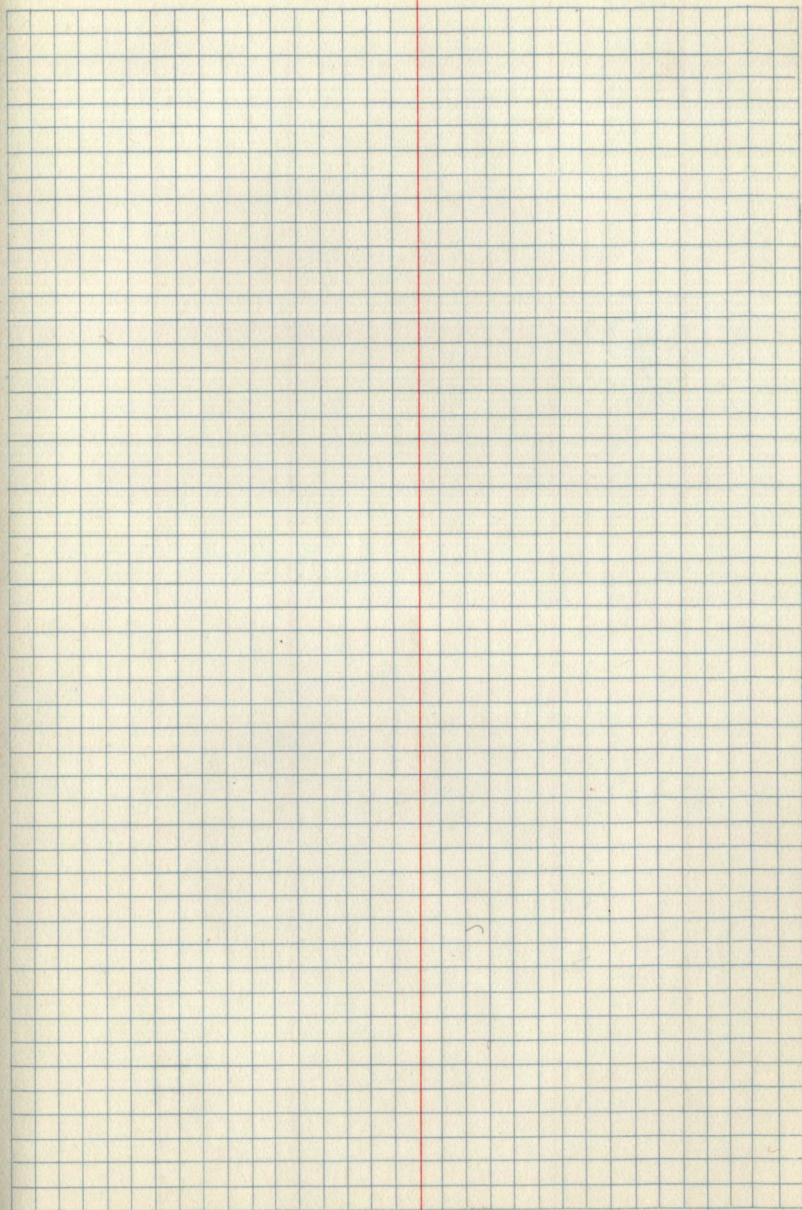

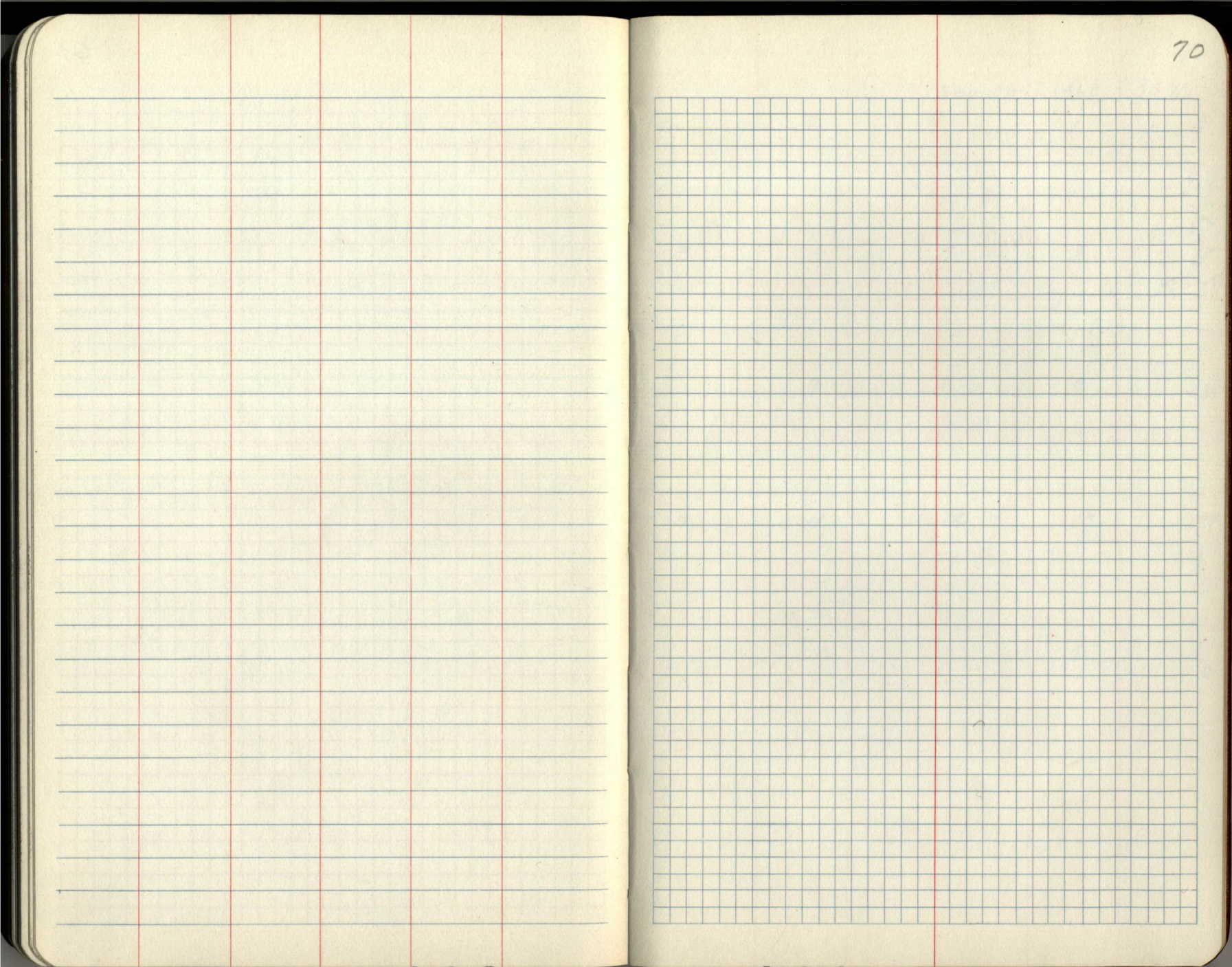

Sec. 36-T. 146N. R. 30 W.

|    |    |    |    |    |
|----|----|----|----|----|
| B  | 2  | f  | 1  | A  |
| 3  | 4  | 5  | 6  | 7  |
| g  | 9  | 0  | 8  | h  |
| 10 | 11 | 12 | 13 | 14 |
| E  | 16 | i  | 15 | D  |

16.70  
 2.00  
 Brook

150 M 51 0 11 11 10

Pages 73 - End  
are Blank