

FIELD COPY

T146N R27W

D.R.

FIELD BOOK

Published by the U.S. G.P.O.

ccc

24

Table of Departure Corrections

Distance	15'	30'	45'	1.00	1'15'	1'30'	1'45'	2'00
	Error	Error	Error	Error	Error	Error	Error	Error
1 chain	—	—	.013	.017	.021	.026	.030	.034
20 "	.088	.18	.26	.35	.44	.52	.61	.70
40 "	.18	.35	.52	.70	.87	1.05	1.22	1.40
60 "	.26	.52	.79	1.05	1.31	1.57	1.83	2.10
80 "	.35	.70	1.05	1.40	1.74	2.10	2.44	2.80

Scanned

8-6-12

Ranney

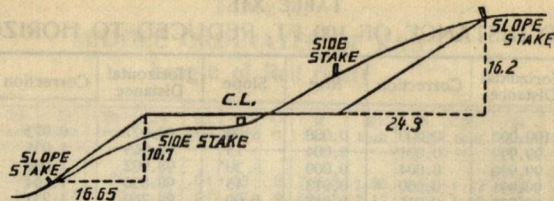

**DISTANCES FROM SIDE STAKES FOR CROSS-SECTIONING.**

SLOPE 1 1/2 TO 1. ROADWAY OF ANY WIDTH.

	0	.1	.2	.3	.4	.5	.6	.7	.8	.9	
0	0.00	0.15	0.30	0.45	0.60	0.75	0.90	1.05	1.20	1.35	0
1	1.50	1.65	1.80	1.95	2.10	2.25	2.40	2.55	2.70	2.85	1
2	3.00	3.15	3.30	3.45	3.60	3.75	3.90	4.05	4.20	4.35	2
3	4.50	4.65	4.80	4.95	5.10	5.25	5.40	5.55	5.70	5.85	3
4	6.00	6.15	6.30	6.45	6.60	6.75	6.90	7.05	7.20	7.35	4
5	7.50	7.65	7.80	7.95	8.10	8.25	8.40	8.55	8.70	8.85	5
6	9.00	9.15	9.30	9.45	9.60	9.75	9.90	10.05	10.20	10.35	6
7	10.50	10.65	10.80	10.95	11.10	11.25	11.40	11.55	11.70	11.85	7
8	12.00	12.15	12.30	12.45	12.60	12.75	12.90	13.05	13.20	13.35	8
9	13.50	13.65	13.80	13.95	14.10	14.25	14.40	14.55	14.70	14.85	9
10	15.00	15.15	15.30	15.45	15.60	15.75	15.90	16.05	16.20	16.35	10
11	16.50	16.65	16.80	16.95	17.10	17.25	17.40	17.55	17.70	17.85	11
12	18.00	18.15	18.30	18.45	18.60	18.75	18.90	19.05	19.20	19.35	12
13	19.50	19.65	19.80	19.95	20.10	20.25	20.40	20.55	20.70	20.85	13
14	21.00	21.15	21.30	21.45	21.60	21.75	21.90	22.05	22.20	22.35	14
15	22.50	22.65	22.80	22.95	23.10	23.25	23.40	23.55	23.70	23.85	15
16	24.00	24.15	24.30	24.45	24.60	24.75	24.90	25.05	25.20	25.35	16
17	25.50	25.65	25.80	25.95	26.10	26.25	26.40	26.55	26.70	26.85	17
18	27.00	27.15	27.30	27.45	27.60	27.75	27.90	28.05	28.20	28.35	18
19	28.50	28.65	28.80	28.95	29.10	29.25	29.40	29.55	29.70	29.85	19
20	30.00	30.15	30.30	30.45	30.60	30.75	30.90	31.05	31.20	31.35	20
21	31.50	31.65	31.80	31.95	32.10	32.25	32.40	32.55	32.70	32.85	21
22	33.00	33.15	33.30	33.45	33.60	33.75	33.90	34.05	34.20	34.35	22
23	34.50	34.65	34.80	34.95	35.10	35.25	35.40	35.55	35.70	35.85	23
24	36.00	36.15	36.30	36.45	36.60	36.75	36.90	37.05	37.20	37.35	24
25	37.50	37.65	37.80	37.95	38.10	38.25	38.40	38.55	38.70	38.85	25
26	39.00	39.15	39.30	39.45	39.60	39.75	39.90	40.05	40.20	40.35	26
27	40.50	40.65	40.80	40.95	41.10	41.25	41.40	41.55	41.70	41.85	27
28	42.00	42.15	42.30	42.45	42.60	42.75	42.90	43.05	43.20	43.35	28
29	43.50	43.65	43.80	43.95	44.10	44.25	44.40	44.55	44.70	44.85	29
30	45.00	45.15	45.30	45.45	45.60	45.75	45.90	46.05	46.20	46.35	30
31	46.50	46.65	46.80	46.95	47.10	47.25	47.40	47.55	47.70	47.85	31
32	48.00	48.15	48.30	48.45	48.60	48.75	48.90	49.05	49.20	49.35	32
33	49.50	49.65	49.80	49.95	50.10	50.25	50.40	50.55	50.70	50.85	33
34	51.00	51.15	51.30	51.45	51.60	51.75	51.90	52.05	52.20	52.35	34
35	52.50	52.65	52.80	52.95	53.10	53.25	53.40	53.55	53.70	53.85	35
36	54.00	54.15	54.30	54.45	54.60	54.75	54.90	55.05	55.20	55.35	36
37	55.50	55.65	55.80	55.95	56.10	56.25	56.40	56.55	56.70	56.85	37
38	57.00	57.15	57.30	57.45	57.60	57.75	57.90	58.05	58.20	58.35	38
39	58.50	58.65	58.80	58.95	59.10	59.25	59.40	59.55	59.70	59.85	39
40	60.00	60.15	60.30	60.45	60.60	60.75	60.90	61.05	61.20	61.35	40
41	61.50	61.65	61.80	61.95	62.10	62.25	62.40	62.55	62.70	62.85	41
42	63.00	63.15	63.30	63.45	63.60	63.75	63.90	64.05	64.20	64.35	42
43	64.50	64.65	64.80	64.95	65.10	65.25	65.40	65.55	65.70	65.85	43
44	66.00	66.15	66.30	66.45	66.60	66.75	66.90	67.05	67.20	67.35	44
45	67.50	67.65	67.80	67.95	68.10	68.25	68.40	68.55	68.70	68.85	45
46	69.00	69.15	69.30	69.45	69.60	69.75	69.90	70.05	70.20	70.35	46
47	70.50	70.65	70.80	70.95	71.10	71.25	71.40	71.55	71.70	71.85	47
48	72.00	72.15	72.30	72.45	72.60	72.75	72.90	73.05	73.20	73.35	48
49	73.50	73.65	73.80	73.95	74.10	74.25	74.40	74.55	74.70	74.85	49
50	75.00	75.15	75.30	75.45	75.60	75.75	75.90	76.05	76.20	76.35	50

T146N-R27W 5th Mer.  
Original G.L.O. Survey by B.C. Baldwin

Var 10° 30'

**Legend**

- ◆ G.L.O. Corner positively identified
- ◇ Probable G.L.O. Corner
- F.S. Corner
- County Corner
- Corner set in original survey
- X Corner in lake

**Legend for Type Map**

- 0 Grassland
- 0<sub>1</sub> Wild Pasture
- 0<sub>2</sub> Hay Meadow
- 1 Bush
- 1<sub>s</sub> Swamp brush
- 2 Muskeg
- 3 Birch
- 4 Cedar
- 5 J. Pine
- 6 White Spruce
- 7 Black Spruce
- T Tamarack
- 8 Norway Pine
- 9 White "
- A Aspen
- B Balsam
- C Cultivated
- C<sub>1</sub> Impoverished Field
- M Mixed Hardwood
- L Maple
- K Oak
- H Ash
- 1 1/4 Swamp
- 7bx Non-productive - stag noted
- w Water
- X Seed trees

- a Reproduction - up to 6'
- b Saplings - 6' in height to 4.5" in D.b.h.
- c Poles - 4.5" D.b.h. to 9.5" D.b.h.
- Capitals - Sawtimber over 9.5" D.b.h.

- = Improved Road
- ≡≡≡ Woods Road
- ~ Stream (showing direction)
- Body of Water
- ~ Pronounced Ridge

All data in red taken from original survey

Notes

Chairs

Line E Bot 5 or 1-12

4/MB

10 ch 8b/9b 3b

17 ch - Road

24 chs 7b/1b

30 chs. Mb/8b/9b

39.96 chs 1/4 cor

Cor. 77 1/4 S N of Line

Chairs

Line N of 1/16 # 16

8b 9b 3b

14 chs 7b

24 ch - 8b 9b

26 chs Road

36 chs Swamp Bog

Line N of 1/4 cor

8b 9b 3b

20 chs 1/16 # 12

Type & Cultural Map

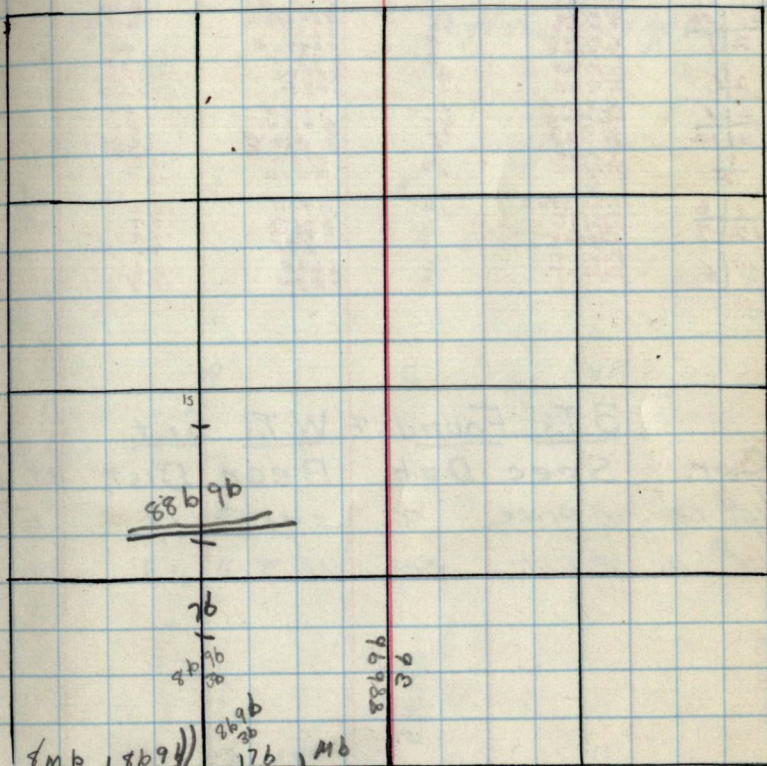

Remarks:

used cross corner for 1/4 cor. bet.  
Sec. 1-12

Original G.L.O. Corners

Cor	Spec.	D.b.h.	Bear.	DIST.
36/31	N. PINE	10	N 58 W	.22
1/6	N. PINE	17	N 43 E	.19
36	N. PINE	10	S 49 W	.18
1	N. PINE	10	S 32 E	.14
	N. PINE	6	S 35 E	.30
	N. PINE	6	N 54 E	.24
25/36	J. PINE	12	N 50 W	.7
2/1	J. PINE	10	S 29 E	.7
	J. PINE	9	S 69 1/2 E	.60
	J. PINE	8	S 49 W	.32
	J. PINE	10	N 57 W	.12
	J. PINE	10	S 47 E	.10
2/1	N. PINE	20	N 18 E	.67
2/1	N. PINE	40	S 62 W	.30
11/12	W. OAK	4	S 63 W	.32
	W. OAK	6	S 10 W	.18
1/12	J. PINE	10	N 20 E	.67
1/6	PINE STUB	18	N 70 E	.22
12/7	POPULAT	6	S 45 W	.37
	POPULAT	5	S 25 W	.45
	POPULAT	6	S 37 E	.75
	POPULAT	6	S 63 E	.26
	POPULAT	6	S 85 W	.27

B.T.'s Found & W.T.'s Set.

Cor.	Spec.	D.b.h.	Bear.	DIST.	B.T. W.T.
1/16 # 12	B. PINE	8	S 41 E	.09	wt.
1/16 # 16	B. PINE	20	N 78 W	.23	wt.

Sec. 1. T146N R27W.

By Heberle

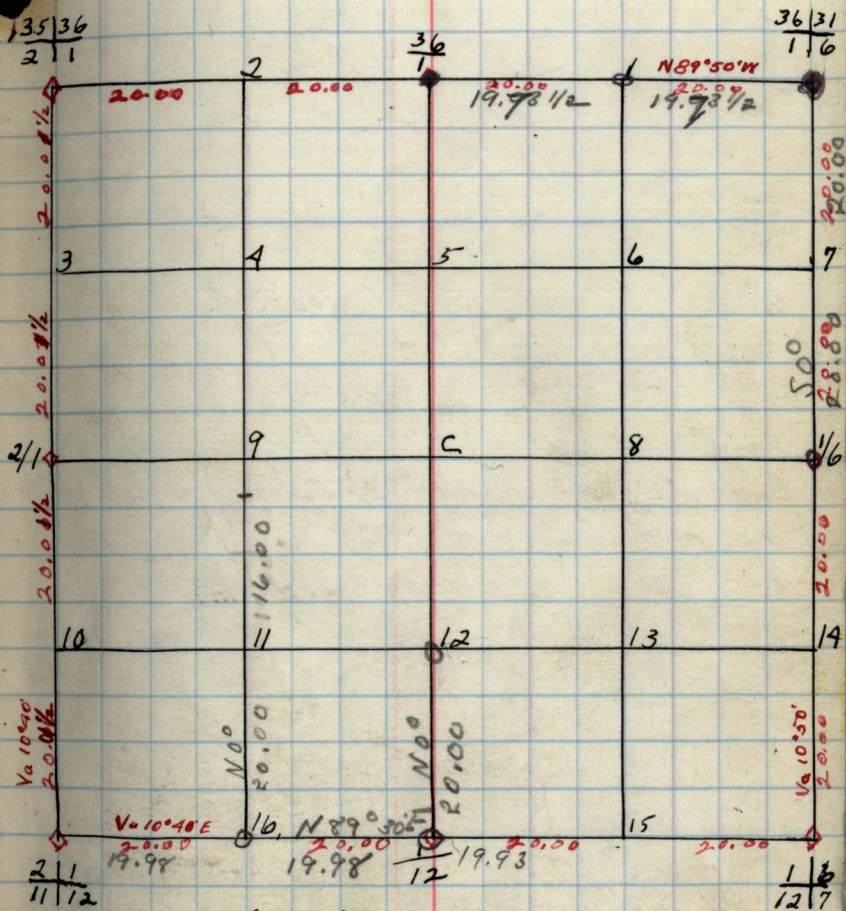

B.T.'s & W.T.'s (CONT.)

Cor. Spec. D.b.h. Bear. DIST. B.T. OR. W.T.

Notes

Chains

Chains

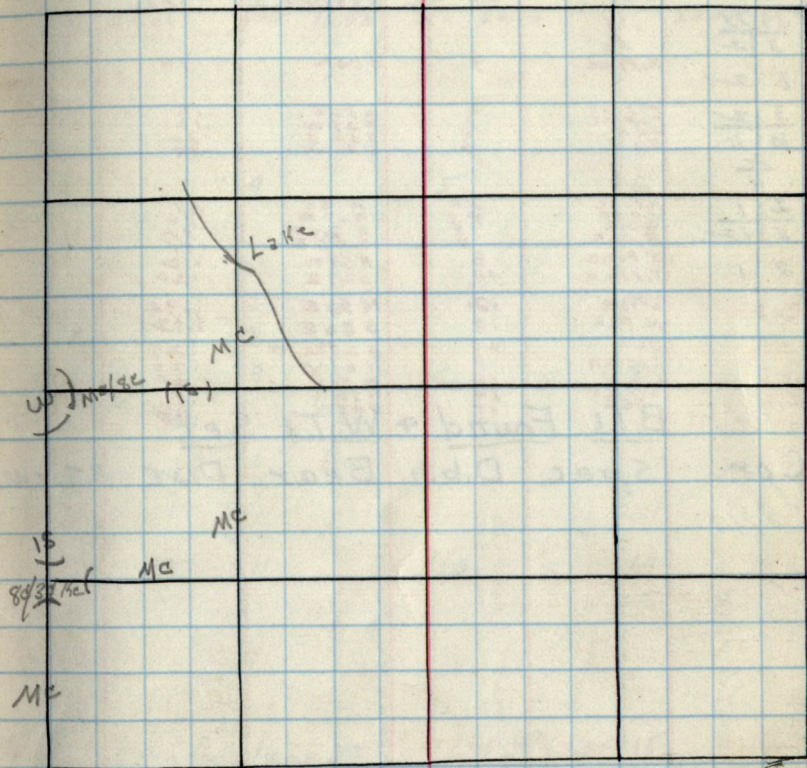
Type & Cultural Map

Remarks:

## Original G.L.O. Corners

Cor.	Spec.	D.b.h.	Bear.	DIST.	B.T. OR W.I.
35 36 2 1 35 2	P. Pine P. Pine P. Pine W. Oak Elm	12 10 8 20 24	N 80° E N 70° E S 21° W N 78 1/2° E	.17 .5 .5 .27	
39 35 3 2	X N. Pine	9	S 70° W	.98	
3 2 8 2					
3 2 10 11 2 11	P. Pine P. Pine Oak Oak	6 6 6	N 52° E N 40° E N 33° W	.18 .10 .34	
2 1 11	X				
2 1 11 12	N. Pine W. Oak B. Oak	20 4 6	N 1° E N 62° W S 12° W S 21° E	.67 .30 .30 .75	
2 1	J. Pine J. Pine	8 10	N 54° W S 47° E	.12 .20	
M.C. 1	J. Pine W. Oak	12 10	N 66° E S 80° E	.94 1.12	
M.C. 2	Oak Linden	20 8	S 27 1/2° W	.27	
M.C. 3	Oak	10	N 61° W	1.88	
M.C. 4	P. Pine	14 10	N 32° W S 43° W	.78 .85	

## B.T.'s Found &amp; W.T.'s Set.

Cor.	Spec.	D.b.h.	Bear.	DIST.	B.T. OR W.I.
------	-------	--------	-------	-------	--------------

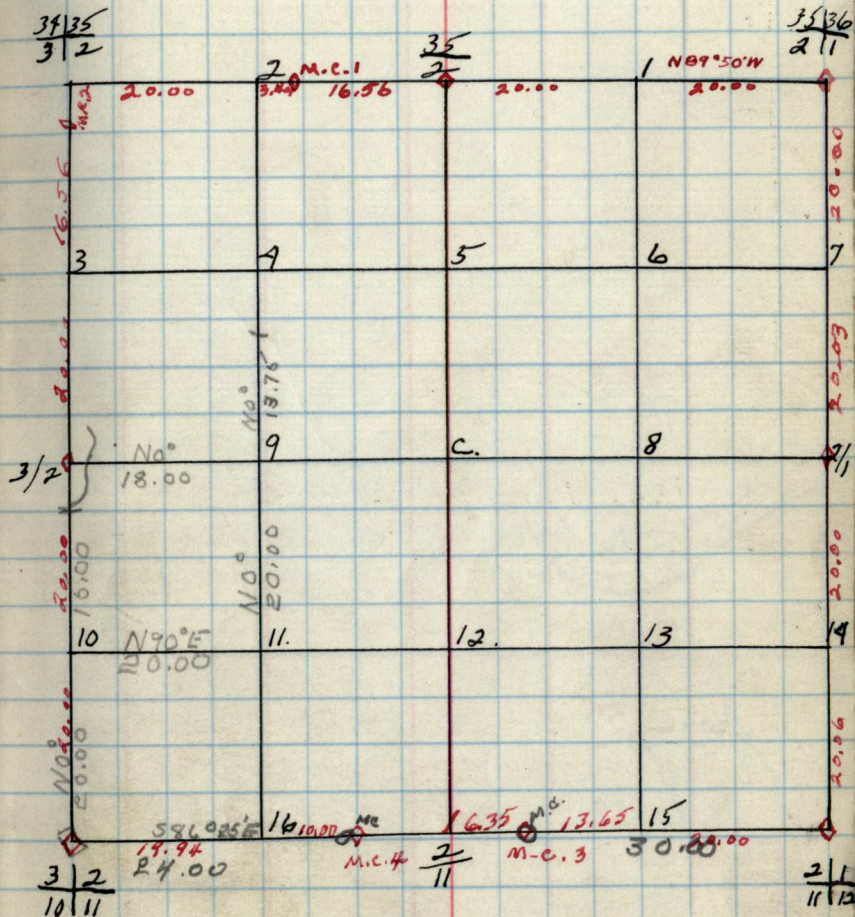
Sec. 2 T146N R27W  
by -

## B.T.'s &amp; W.T.'s (CONT.)

Cor.	Spec.	D.b.h.	Bear.	DIST.	B.T. OR W.I.
------	-------	--------	-------	-------	--------------

Chains

Notes

Chains

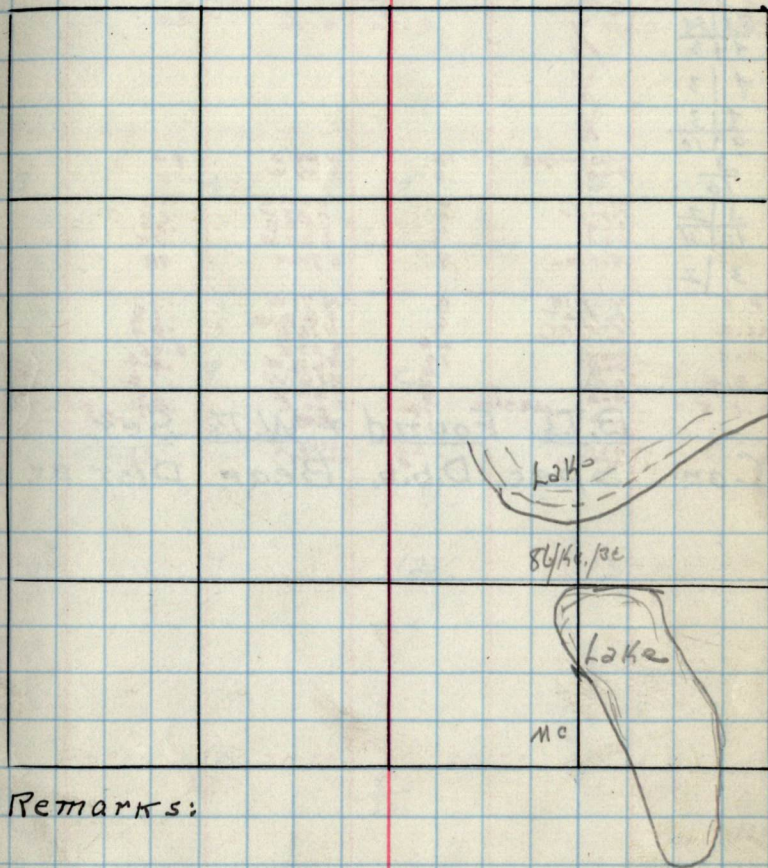
Type & Cultural Map

Remarks:





4.

Notes

Chains

Chains

4.

Type & Cultural Map

Remarks:

5

Original G.L.O. Corners

Cor. Spec. D.b.h. Beam. DIST.

33	34
4	3
33	
4	

X  
oak  
oak

10  
14

N59W  
S45 1/2 W

.84  
1.61

32	33
5	4

X

5 | 4

5 | 4

8 | 9

4 | 3

9 | 10

4 | 3

X

M.C. 1

oak  
oak stub12  
18

S68W  
N78 1/2 W

1.90  
1.60

M.C. 2

oak  
E.M.8  
10

S55E  
N35W

.8  
.30

M.C. 3

Log House  
Log House

M.C. 4

No Trees

B.T.s Found & W.T.s Set

Cor. Spec. D.b.h. Beam. DIST. B.T. W.T.

Sec 4 T146N R27W  
by-

32	33
5	4

17.82

MC.2  
MC.2

20.00

33	
4	

20.00

10.72

33	34
4	3

MC.1  
MC.1

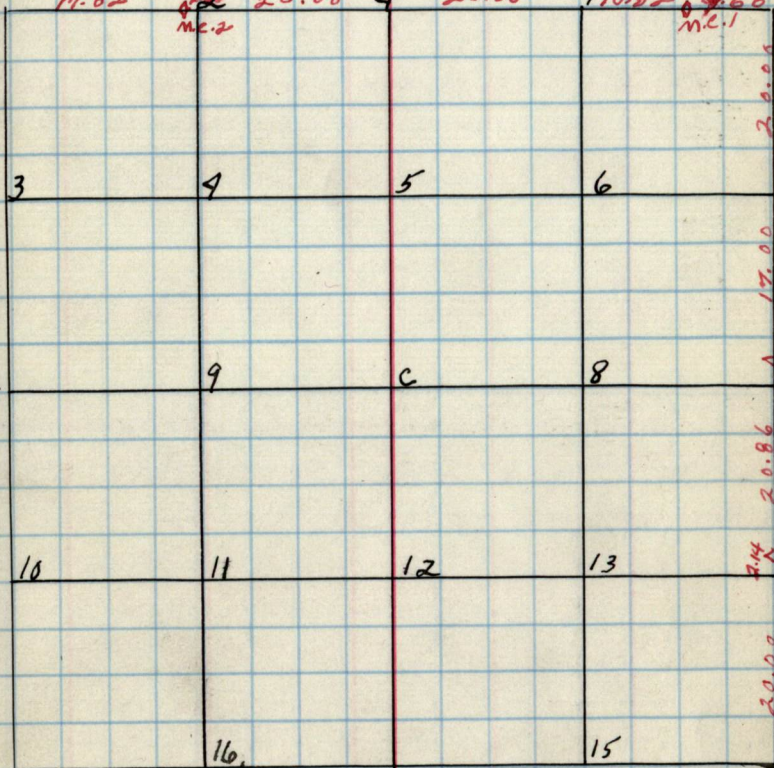

5	4
8	9

4	
9	

4	3
9	10

B.T.s & W.T. (CONT.)

Cor. Spec. D.b.h. Beam. DIST. B.T. OR. W.T.

Notes

Chains

Chains

Type & Cultural Map

Remarks:

5.

Original G.L.O. Corners

Com. Spec. D.b.h. Bear. Dist.

$$\begin{array}{r|l} 32 & 32 \\ 5 & 4 \\ \hline 32 & \\ 5 & \end{array}$$

X

$$\begin{array}{r|l} 31 & 32 \\ 6 & 5 \\ \hline 6 & 5 \end{array}$$

X

$$\begin{array}{r|l} 6 & 5 \\ 7 & 8 \\ \hline 8 & \end{array}$$

$$\begin{array}{r|l} 5 & 4 \\ 8 & 9 \\ \hline 5 & 4 \end{array}$$

$$\begin{array}{r|l} 5 & 4 \\ 8 & 9 \\ \hline 5 & 4 \end{array}$$

$$\begin{array}{r|l} 5 & 4 \\ 8 & 9 \\ \hline 5 & 4 \end{array}$$

$$\begin{array}{r|l} 5 & 4 \\ 8 & 9 \\ \hline 5 & 4 \end{array}$$

$$\begin{array}{r|l} 5 & 4 \\ 8 & 9 \\ \hline 5 & 4 \end{array}$$
B.T.'s Found & W.T.'s Set

Com. Spec. D.b.h. Bear. Dist. B.T. W.T.

5.

Sec. 5 T146 N R27W.  
by -
$$\begin{array}{r|l} 31 & 32 \\ 6 & 5 \\ \hline 6 & 5 \end{array}$$

$$\begin{array}{r|l} 32 & \\ 5 & \end{array}$$

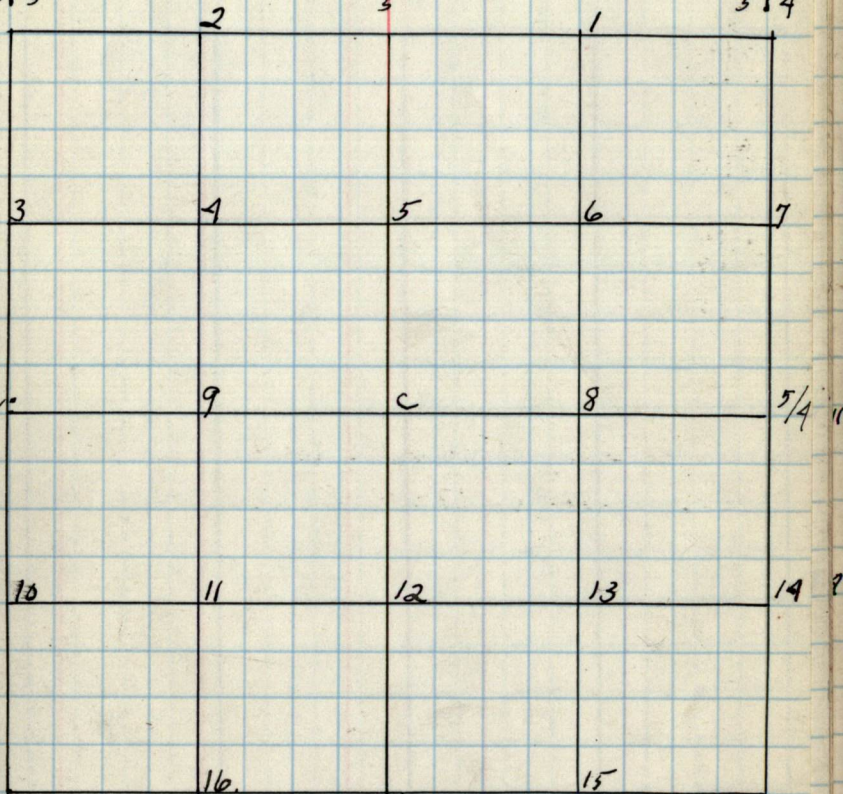
$$\begin{array}{r|l} 32 & 33 \\ 5 & 4 \\ \hline 32 & 33 \\ 5 & 4 \end{array}$$

$$\begin{array}{r|l} 6 & 5 \\ 7 & 8 \\ \hline 6 & 5 \\ 7 & 8 \end{array}$$

$$\begin{array}{r|l} 5 & \\ 8 & \end{array}$$

$$\begin{array}{r|l} 5 & 4 \\ 8 & 9 \\ \hline 5 & 4 \\ 8 & 9 \end{array}$$
B.T.'s & W.T.'s (CONT.)

Com. Spec. D.b.h. Bear. Dist. B.T. or W.T.

Notes

Chairs

Chairs

Type + Cultural Map

Remarks:

6.

Original G.L.O. Corners

Cor. Spec. D.b.h. Bear. DIST.

31	32
6	5
—	
31	6
—	
36	31
7	6
—	
1	6
—	
1	6
12	7
—	
6	5
7	8
—	
6	5

X

X

B.T.'s Found & W.T.'s Set.

Cor. Spec. D.b.h. Bear. DIST. B.T. W.T.

6.

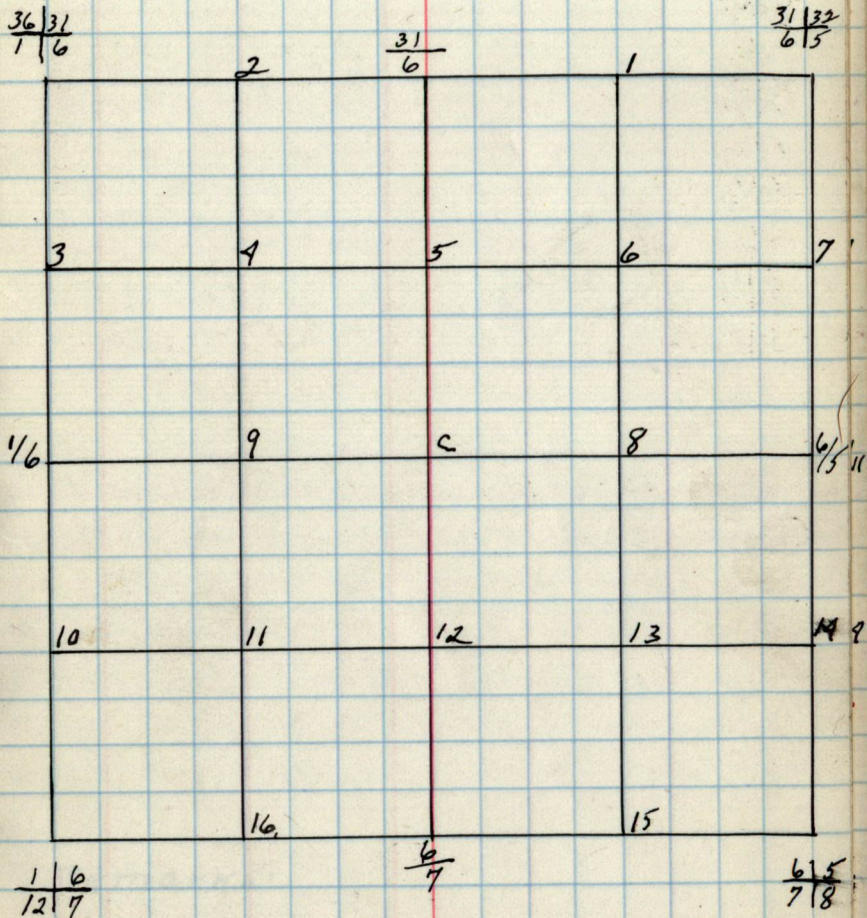
Sec. 6 T146N R27W.  
BY —B.T.'s & W.T.'s (CONT.)

Cor. Spec. D.b.h. Bear. DIST. B.T. OR W.T. 'S

Chains

Notes

Chains

Type & Cultural Map

REMARKS:



7.

Original G.L.O. Corners  
 Spec. D.b.h. Bear. Dist.

Cor.  
 $\frac{6}{7} | \frac{5}{8}$   
 $\frac{7}{7} | \frac{8}{8}$

$\frac{1}{12} | \frac{6}{7}$

$\frac{12}{12} | \frac{7}{7}$

$\frac{12}{13} | \frac{7}{18}$

$\frac{7}{7} | \frac{8}{8}$

$\frac{7}{18} | \frac{8}{17}$

$\frac{7}{7} | \frac{8}{8}$

B.T.'s Found & W.T.'s Set.

Cor. Spec. D.b.h. Bear. Dist. B.T. W.T.

7.

Sec. 7 T146N/R27W.  
 by-

$\frac{11}{12} | \frac{6}{7}$

2

 $\frac{6}{7}$ 

1

$\frac{6}{7} | \frac{5}{8}$

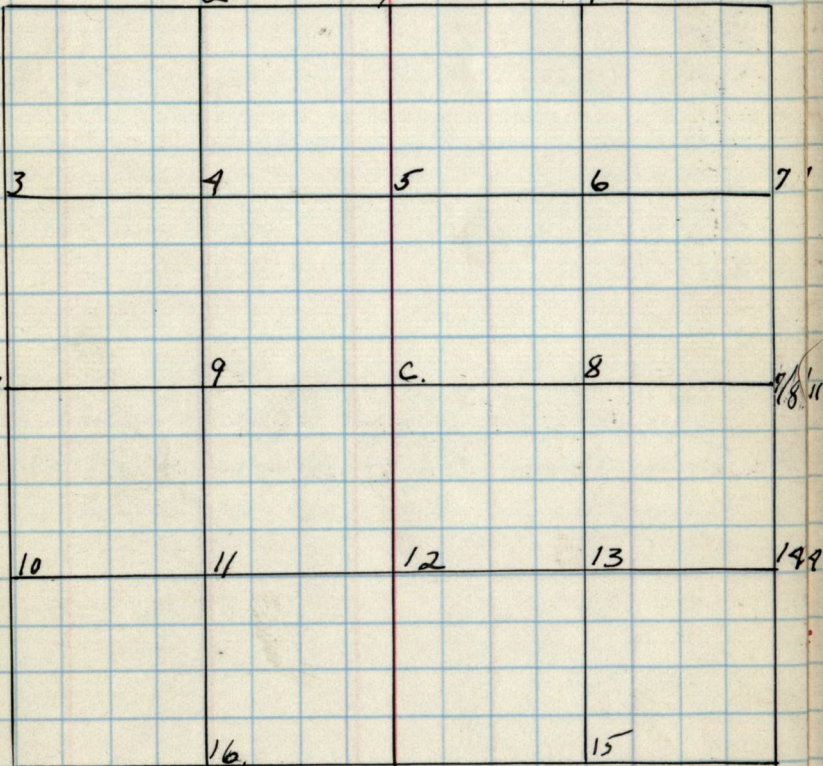

12/7

9

c.

8

18/11

10

11

12

13

14

16

15

$\frac{12}{13} | \frac{7}{18}$

 $\frac{7}{18}$ 

$\frac{7}{18} | \frac{17}{17}$

B.T.'s & W.T.'s (CONT.)

Cor. spec. D.b.h. Bear. Dist. B.T. W.T.

8.

Chairs

Notes

Chairs

8.

Type & Cultural Map

Remarks:

Original G.L.O. Corners  
Spec. D.b.h. Bear Dist.

Cor.  
5 | 4  
8 | 9  
5  
6 | 5  
7 | 8  
7 | 8  
7 | 8  
18 | 17  
8  
17  
8 | 9  
18 | 16  
8 | 9

B.T.'s Found & W.T.'s Set.

Cor. Spec. D.b.h. Bear Dist. B.T. W.T.

Sec. 8 T146N R27W.  
25-

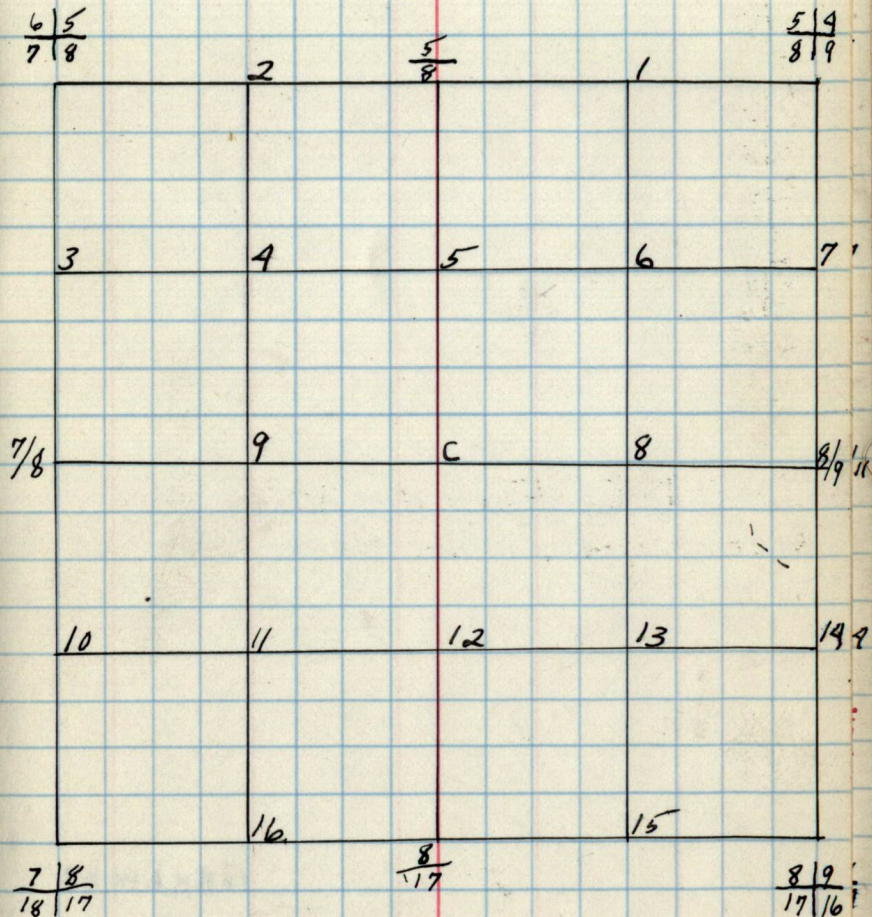

B.T.'s & W.T.'s (CONT.)

Cor. Spec. D.b.h. Bear Dist. B.T. OR. W.T. TS

Notes

Chains

Chains

Type & Cultural Map

Remarks

9.

Original G.L.O. Corners  
 Spec. D.b.h. Bear. Dist.

Com.  
 $\frac{4}{9} | \frac{3}{10}$   
 $\frac{4}{9}$

$\frac{5}{8} | \frac{4}{9}$

$\frac{8}{8} | \frac{9}{9}$

$\frac{8}{17} | \frac{9}{16}$

$\frac{9}{16}$

$\frac{9}{16} | \frac{10}{15}$

$\frac{9}{9} | \frac{10}{10}$

B.T.'s Found & W.T.'s Set.

Com. Spec. D.b.h. Bear. Dist. B.T. W.T.

9.

Sec. 9 T146N R27W  
 by -

$\frac{5}{8} | \frac{4}{9}$

$\frac{4}{9} | \frac{3}{10}$

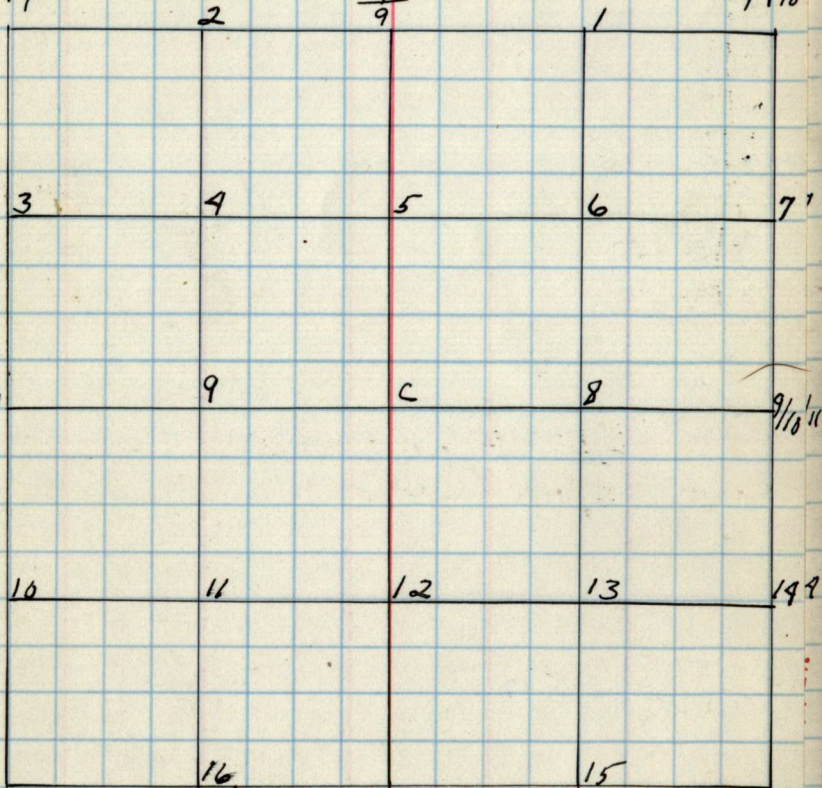

$\frac{8}{17} | \frac{9}{16}$

$\frac{9}{16} | \frac{10}{15}$

B.T.'s & W.T.'s (CONT.)

Com. Spec. D.b.h. Bear. DIST. B.T. OR. W.T.

35

Notes

Chains

Chains

Type & Cultural Map



Remarks:



NOTES

Charts

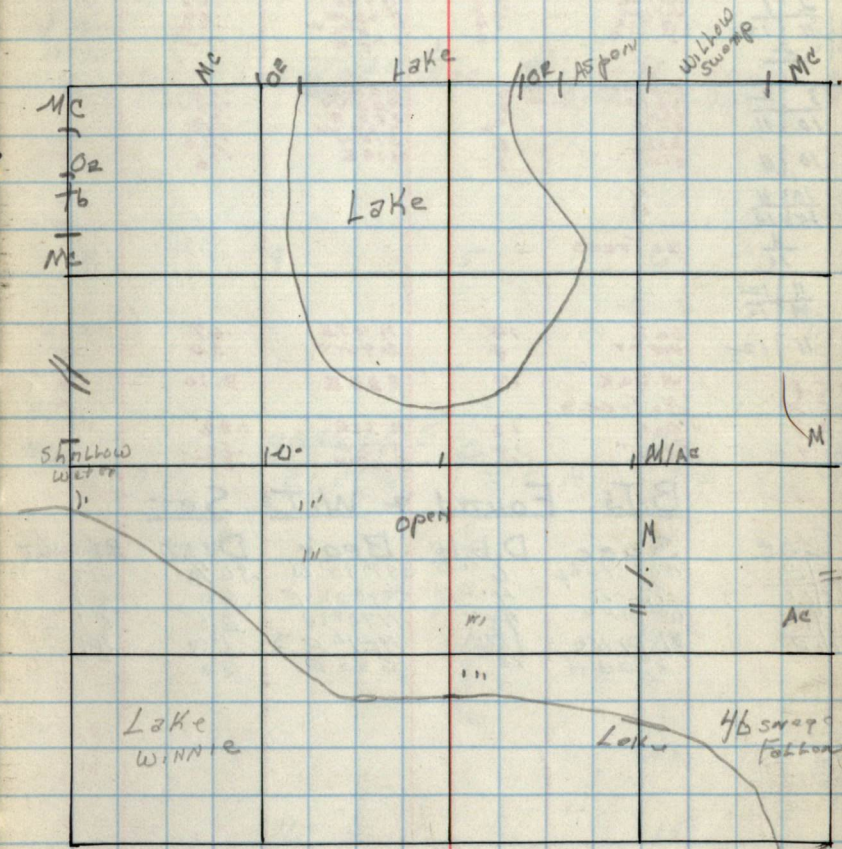
Charts

Type & Cultural Map

Remarks:



## Original G.L.O. Corners

Cor.	Spec.	D.b.h.	Bear.	DIST.
2   1	N. PINE	20	N 18 E	.67
11   12	N. PINE	46	N 62 W	.30
	N. OAK		S 61 W	.30
	N. OAK		S 22 E	.75
	X			
3   2	Poplar	6	N 52 E	.18
10   11	Poplar	6	N 23 W	.10
	N. OAK	6	S 70 E	.37
	ASH	6	S 75 W	.20
	ELM	6	N 19 E	.16
	X			
10   11	No Trees			
15   14	No Trees			
11   12	No Trees			
11   12	oak	14	N 47 E	.67
	poplar	4	S 42 W	.30
	W. Oak	14	S 80 E	3.10
	No Trees			
M.C. 1	OAK	10	N 31 E	1.88
M.C. 2	Poplar	14	N 52 W	.76
M.C. 3	OAK	12	S 45 W	.85
M.C. 4	OAK			

## B.T.'s Found &amp; W.T.'s Set

Cor.	Spec.	D.b.h.	Bear.	DIST.	B.T.	W.T.
3   2	oak stump	6"	S 57° 30' W	.56 1/2	B.T.	
10   11	"	4"	S 37° 20' E	.80	B.T.	
11   12	W. PINE	48"	N 70° W	.26	B.T. W.T.	
	N. PINE	18"	N 10° E	.63	B.T.	
	N. OAK	12"	S 65 E	.30	B.T.	

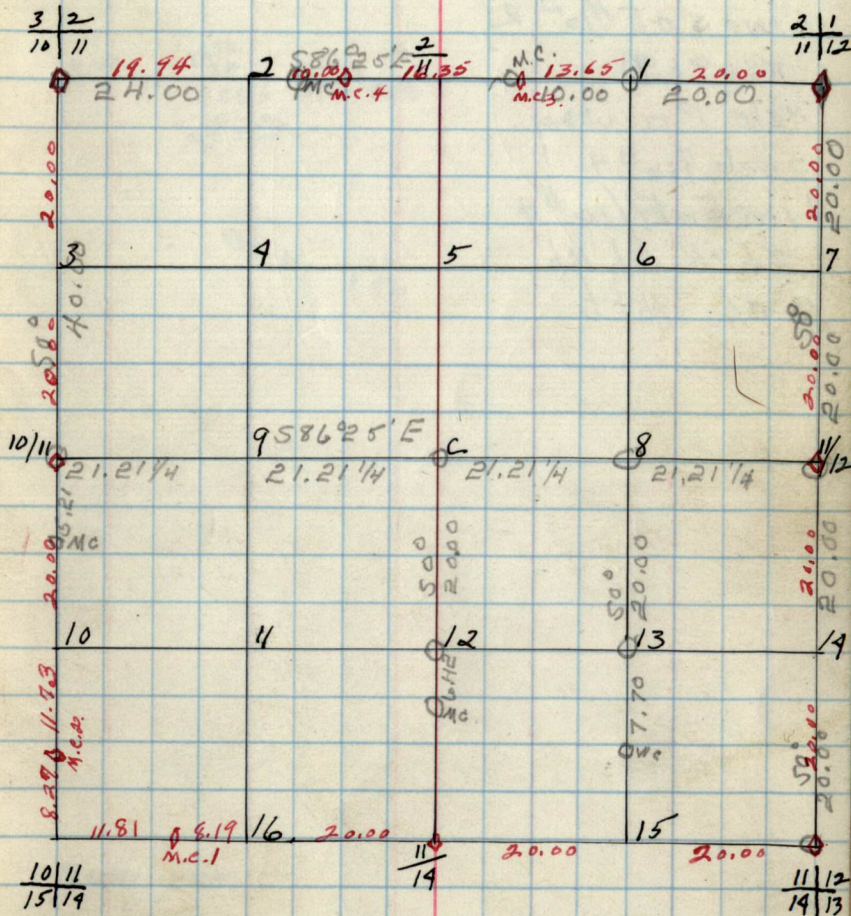
Sec. 11 T146N R27W  
by Haberle

## B.T.'s &amp; W.T.'s (CONT.)

Cor. Spec. D.b.h. Bear. DIST. B.T. OR. W.T.

Notes

Chains

LINE OF F/16 #2

8869636

4chs Fireway

20chs /16 #4

LINE OF F/16 #4

86963646

10chs 7676

Chains

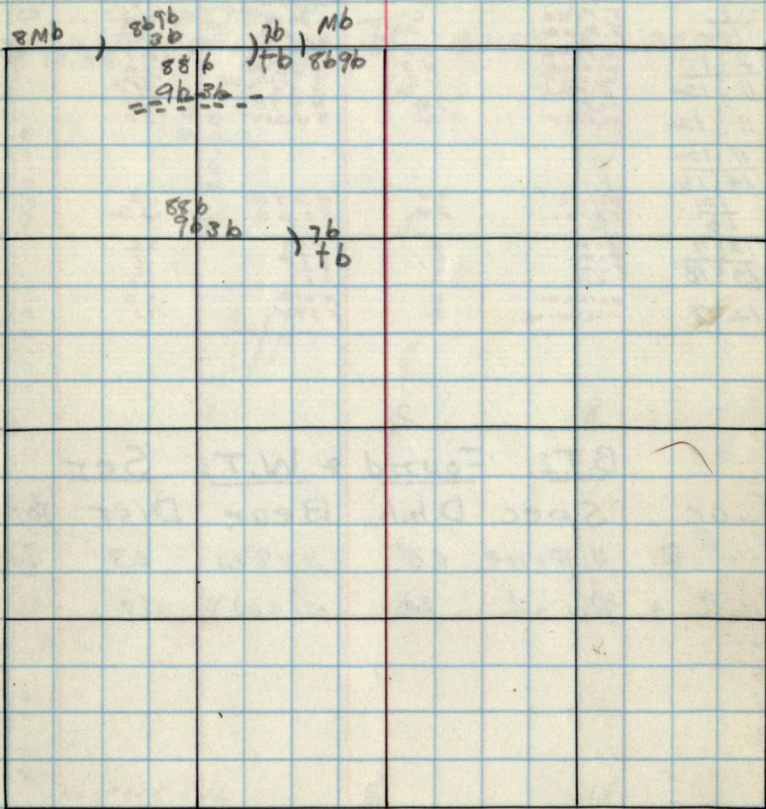
Type & Cultural Map

Remarks:

## Original G.L.O. Corners

Cor.	Spec.	D.b.h.	Bear.	DIST.
11/6	PINE STUB	18	N 70 E	.22
12/7	POPULAR	4	S 45 W	.57
1/2	POPULAR	5	N 70 W	.45
2/1	J. PINE	10	S 57 E	.75
11/12	J. PINE	20	S 10 W	.18
11/12	N. PINE	4	N 20 E	.67
11/12	W. PINE	4	N 18 E	.67
11/12	W. OAK	14	N 62 W	.30
11/12	B. OAK	4	S 2 1/2 W	.30
11/12	OAK	14	N 27 E	.77
11/12	POPULAR	4	S 42 W	.30
12/7	Birch	10	N 29 E	.12
13	Tam.	20	S 12 E	.22
12/7	Tam.	6	N 44	.22
13/18	Tam.	6	N 52	.7
12/7	Tam.	6	S 13	.25
12/7	Balsam	8	N 61 E	.20
12/7	Wasswood	4	N 54 W	.71

## B.T.'s Found &amp; W.T.'s Set

Cor.	Spec.	D.b.h.	Bear.	DIST.	B.T.	W.T.
11/16 # 2	N. PINE	20'	N 78 W	.23	wt.	
11/16 # 4	B. OAK	12	N 14 W	.19	wt.	

## Sec 12 T146N-R27W.

BY-

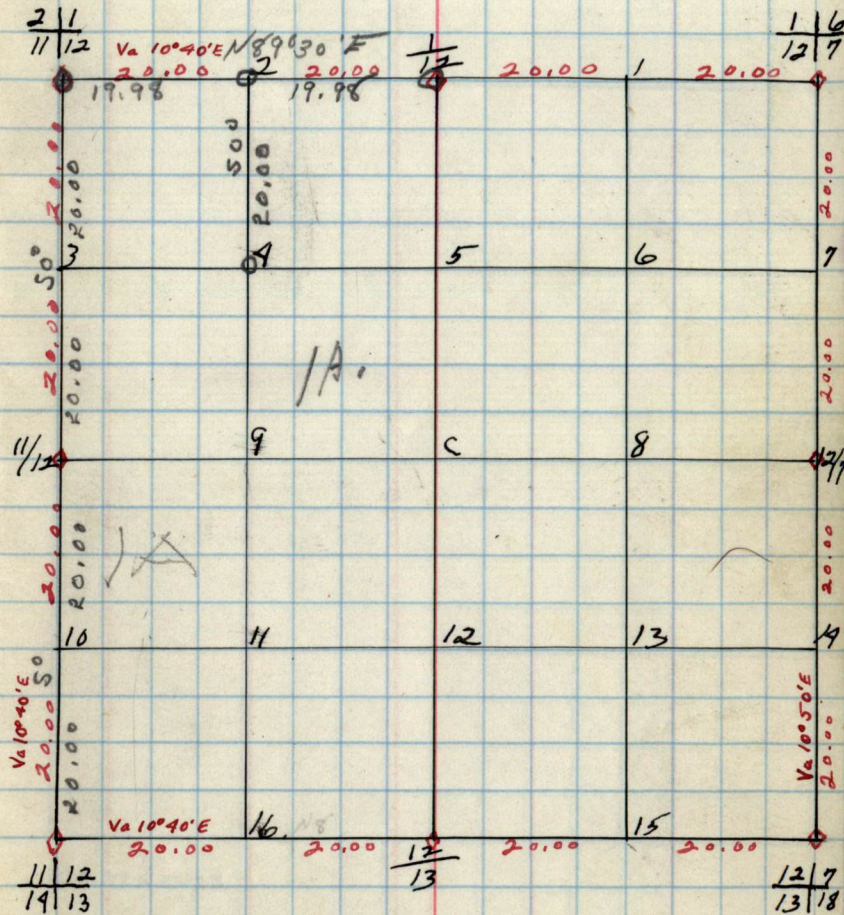

## B.T.'s &amp; W.T.'s (CONT.)

Cor. Spec. D.b.h. Bear. DIST. B.T. OR W.T.

Charts

Notes

Charts

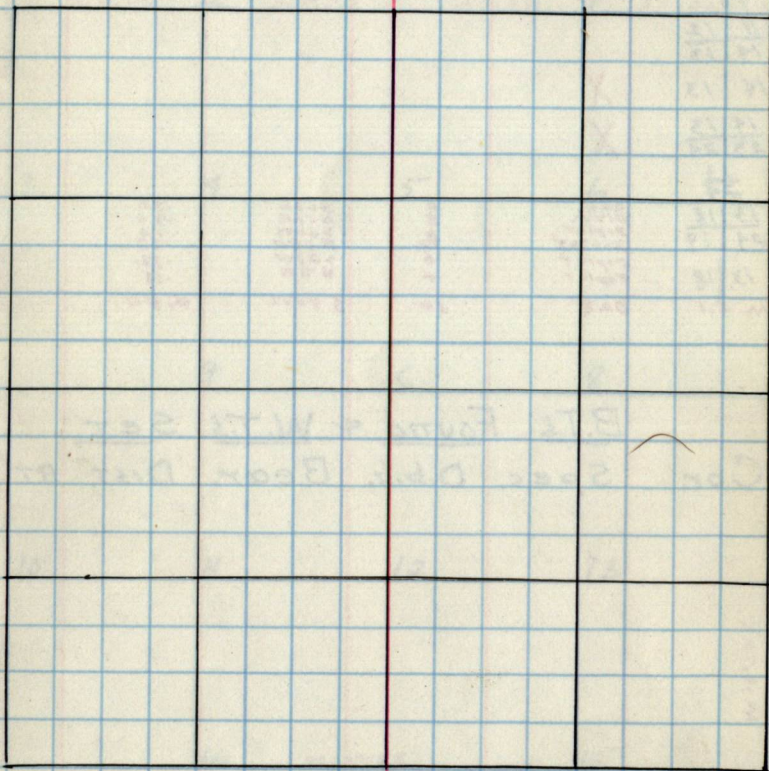
Type & Cultural Map

Remarks:

Sec 13 T146N R27W.  
by-

Original G.L.O. Corners

Cor.	Spec.	D.b.h.	Bear.	DIST.
12/7	Tam.	6	N 25	.22
13/18	Tam.	6	N 25	.17
12/13	Birch	10	N 29 E	.25
13/13	Tam.	20	S 12 E	.22
11/12				
14/13	X			
14/13	X			
23/24				
13/29				
13/18	Oak	8	S 63 E	.30
24/19	Birch	8	N 51 E	.90
	Poplar	6	S 40 W	.10
	Poplar	6	N 58 W	.88
	Poplar	4	S 21 W	.22
	Poplar	4	N 71 E	.17
M.S.I	Oak	10	S 70 W	4.40

B.T.'s Found & W.T.'s Set.

Cor. Spec. D.b.h. Bear. DIST. B.T. W.T.

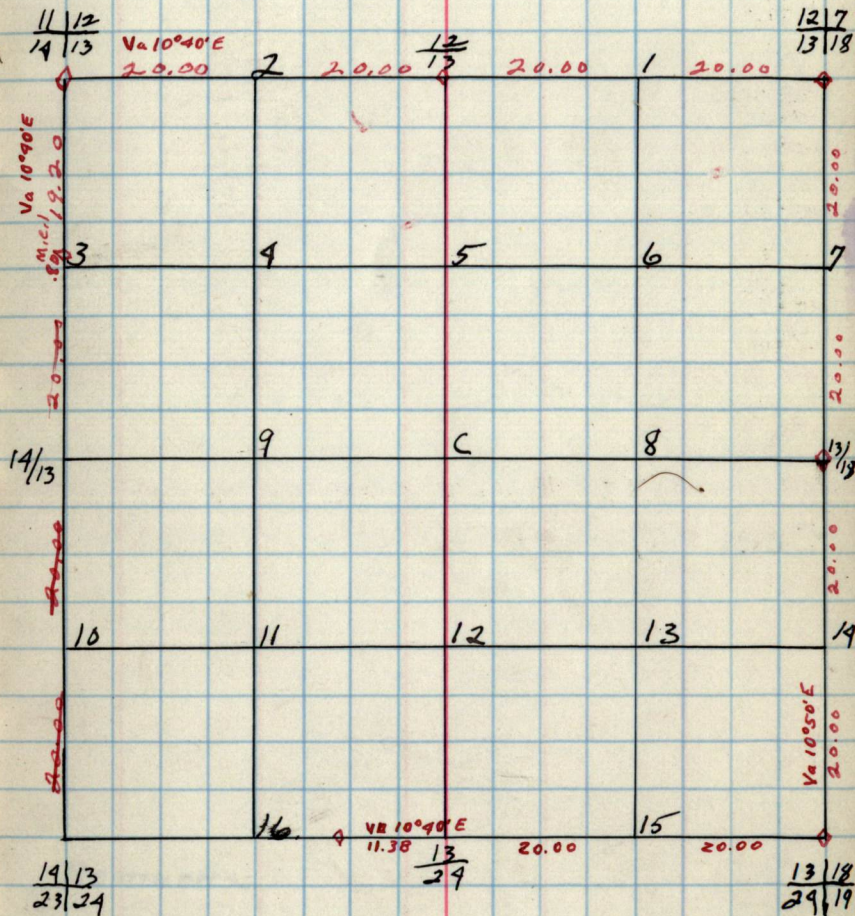

B.T.'s & W.T.'s (CONT.)

Cor. Spec. D.b.h. Bear. DIST. B.T. OR. W.T.

Chains

Notes

Chains

Type & Cultural Map

Remarks:

## Original G.L.O. Corners

Cor.

Spec. D.b.h. Bear. DIST.

11/12

14/13

11/14

No Trees

10/11

15/14

15/14

22/23

14/23

19/13

23/24

14/13

M.C.1

M.C.2

oak

10

S 70 W

4.40

W. oak

14

S 80 E

3.10

## B.T.'s Found &amp; W.T.'s Set

Cor.

Spec. D.b.h. Bear. DIST. B.T. W.T.

Sec 14 T146 R27W.

by-

10/11  
15/1411.81  
m.e.2

20.00

11/14

20.00

1

20.00

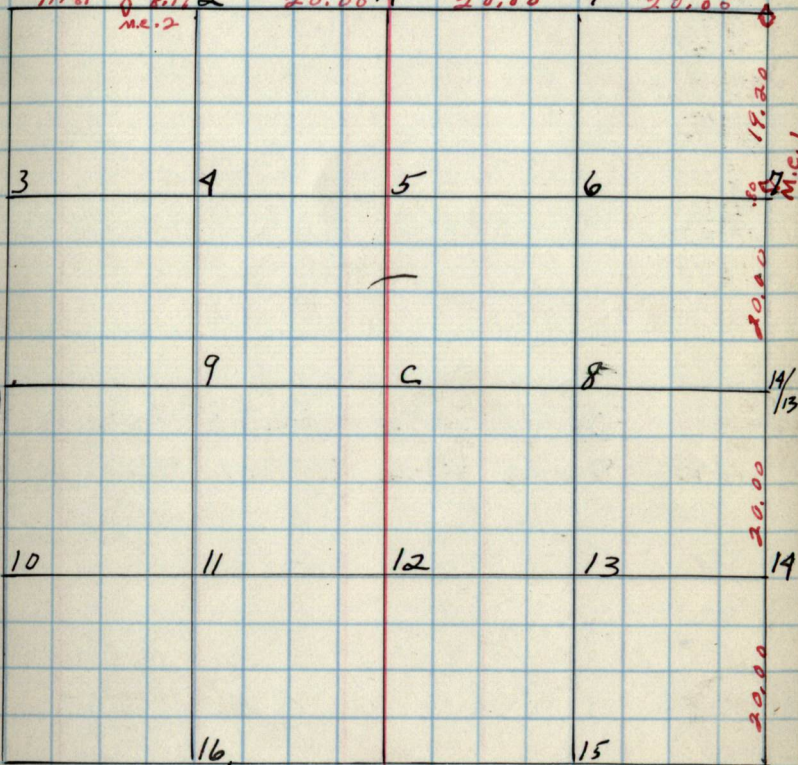
11/12  
14/13

15/14

15/14  
22/23

14/23

14/13  
23/24B.T.'s & W.T.'s (CONT.)  
Cor. Spec. D.b.h. Bear. DIST. B.T. OR. W.T.

Notes

Chains

Chains.

Type & Cultural Map

Remarks:



15.

Original G.L.O. Corners

Cor. Spec. D.b.h. Bear. DIST.

10		11
15		19
10		18
9		18
16		15
16		15
16		15
21		22
15		22
15		14
22		23
15		14

B.T.'s Found & W.T.'s Set.

Cor. Spec. D.b.h. Bear. DIST. B.T. W.T.

15.

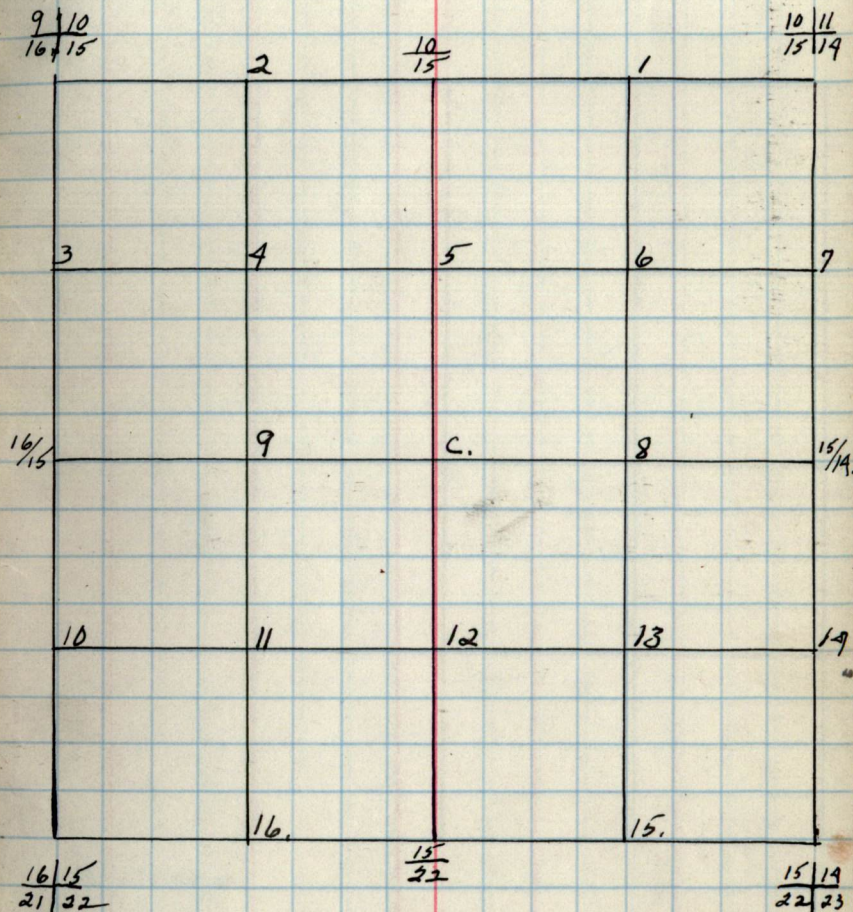
Sec. 15 T146N R27W  
by-B.T.'s & W.T.'s (CONT.)

Cor. Spec. D.b.h. Bear. DIST. B.T. OR. W.T.

Notes

Chairs

Chairs

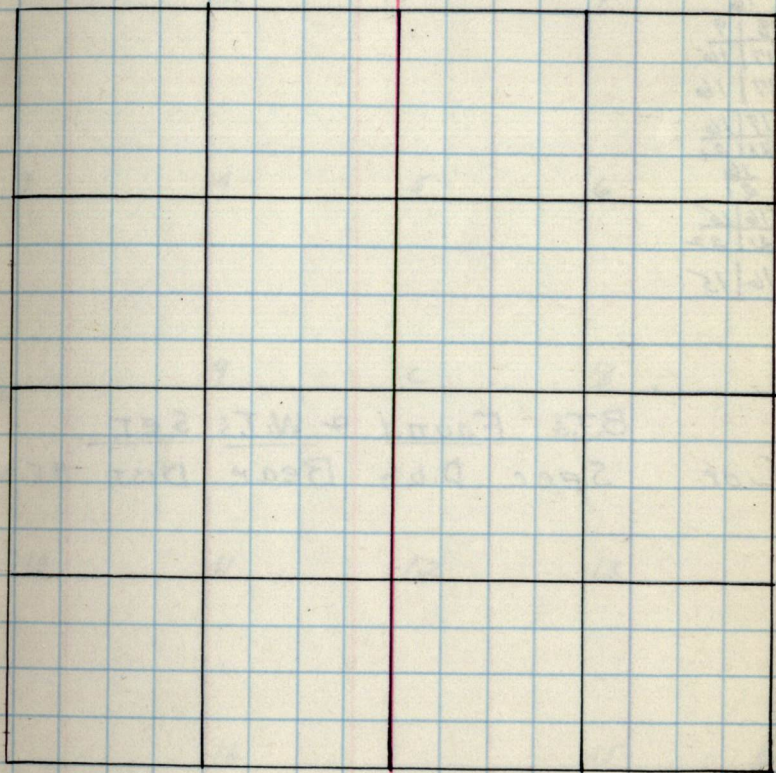
Type & Cultural Map

Remarks:

Original G.L.O. Corners  
Spec. D.b.h. Bear. Dist.

Cor.

9 | 10

16 | 15

9 | 16

8 | 9

17 | 16

17 | 16

17 | 16

20 | 21

16 | 15

21 | 22

16 | 15

B.T.'s Found & W.T.'s Set.

Cor.

Spec. D.b.h. Bear. Dist. B.T. W.T.

Sec. 16 T146 R27 W  
BY-

8 | 9  
17 | 16

2

9 | 16

1

9 | 10  
16 | 15

3

4

5

6

7

17 | 16

9

c

8

16 | 15

10

11

12

13

14

16

15

17 | 16  
20 | 21

16 | 21

16 | 15  
21 | 22

B.T.'s & W.T.'s (CONT.)

Cor. Spec. D.b.h. Bear. Dist. B.T. OR. W.T.

Notes

Chains

Chains

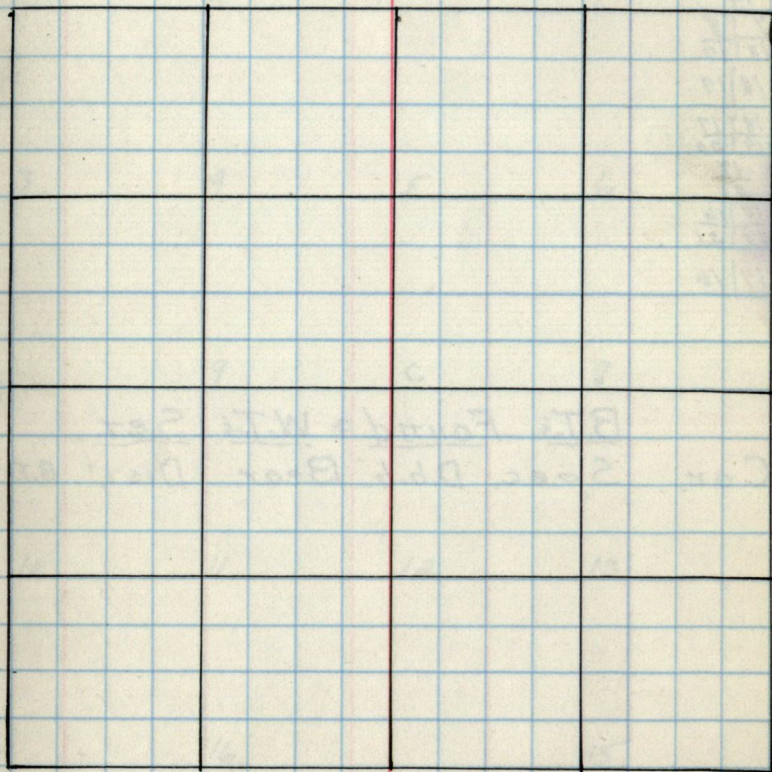
Type & Cultural Map

Remarks:

Original G.L.O. Corners  
Spec. D.b.h. Bear. DIST.

Cor.

$$\begin{array}{r} 8 | 9 \\ 17 | 16 \\ \hline 8 \\ 17 \end{array}$$

$$\begin{array}{r} 7 | 8 \\ 18 | 17 \\ \hline 18 \\ 17 \end{array}$$

$$\begin{array}{r} 18 | 17 \\ 19 | 20 \\ \hline 17 \\ 21 \end{array}$$

$$\begin{array}{r} 17 | 16 \\ 21 | 21 \end{array}$$

$$17 | 16$$

B.T.'s Found & W.T.'s Set.

Cor. Spec. D.b.h. Bear. DIST. B.T. W.T.

Sec. 17 T146N R27W.  
by-

$$\begin{array}{r} 7 | 8 \\ 18 | 17 \end{array}$$

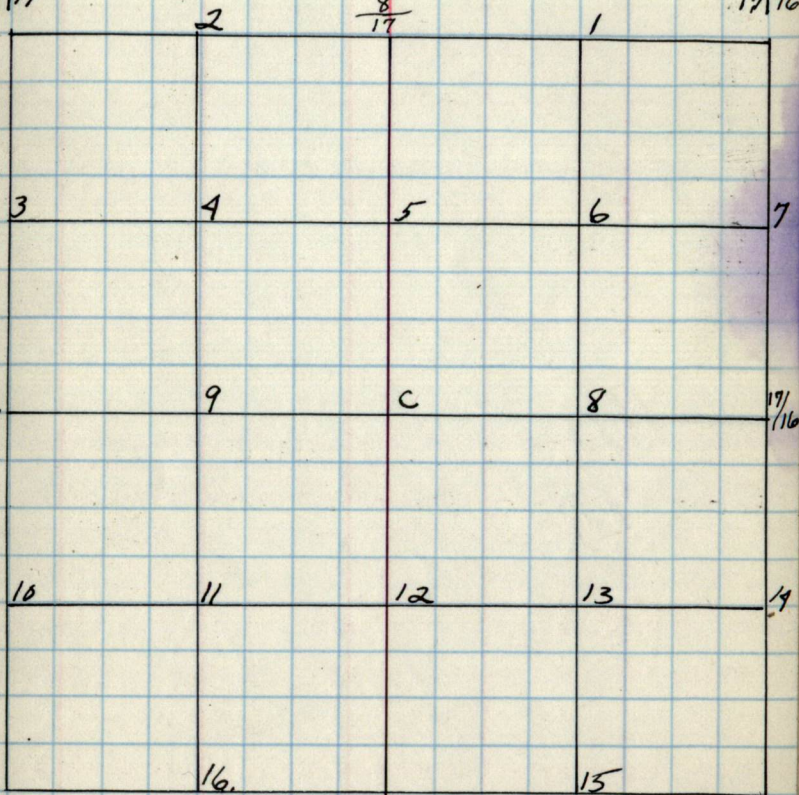
$$\begin{array}{r} 8 | 9 \\ 17 | 16 \end{array}$$

$$\begin{array}{r} 16 | 17 \\ 19 | 20 \end{array}$$

$$\begin{array}{r} 17 \\ 20 \end{array}$$

$$\begin{array}{r} 17 | 16 \\ 20 | 21 \end{array}$$

B.T.'s & W.T.'s (CONT.)

Cor. Spec. D.b.h. Bear. DIST. B.T. OR. W.T.

Notes

Chains

Chains

Type & Cultural Map

Remarks:

Original G.L.O. Corners

Cor. Spec. D.b.h. Bear. Dist.

$$\begin{array}{r} 7|8 \\ 18|17 \\ 7 \\ 18 \end{array}$$

$$\begin{array}{r} 12|7 \\ 13|18 \end{array}$$

$$13|18$$

$$\begin{array}{r} 13|18 \\ 24|19 \end{array}$$

$$\begin{array}{r} 18 \\ 19 \end{array}$$

$$\begin{array}{r} 18|17 \\ 19|20 \end{array}$$

$$18|17$$
B.T.'s Found & W.T.'s Set.

Cor. Spec. D.b.h. Bear. Dist. B.T. W.T.

Sec. 18 T146NR27W.

BY-

$$\begin{array}{r} 12|7 \\ 13|18 \end{array}$$

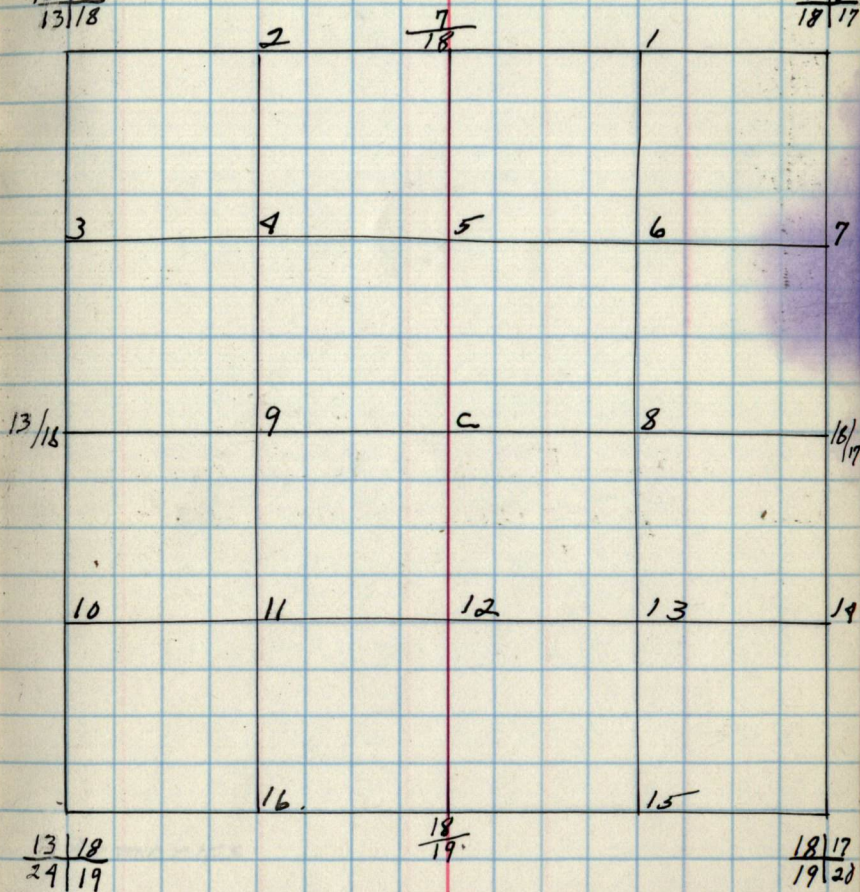
$$\begin{array}{r} 7|8 \\ 18|17 \end{array}$$
B.T.'s & W.T.'s (CONT.)

Cor. Spec. D.b.h. Bear. Dist. B.T. or. W.T.

Notes

Chains

Chains

Type & Cultural Map

Remarks:



Original G.L.O. Corners  
Spec. D.b.h. Bear. DIST.

Cor.  
18|19  
19|20  
18  
19  
13|18  
24|19  
24|19  
24|19  
25|30  
19  
30  
19|20  
30|29  
19|20.

B.T.'s Found & W.T.'s Set,

Cor. Spec. D.b.h. Bear. DIST. B.T. W.T.

Sec. 19 T146N R27W.  
by -

13|18  
29|19

18  
19

18|17  
19|20

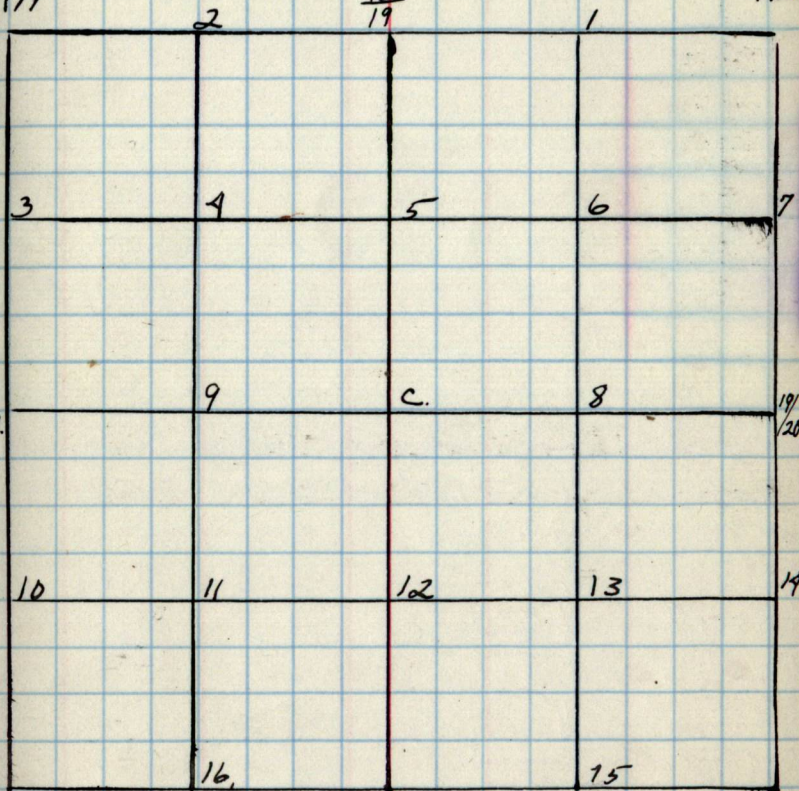

24|19  
25|30

19  
30

19|20  
30|29

B.T.'s & W.T.'s Set. (CONT.)

Cor. Spec. D.b.h. Bear. DIST. B.T. or W.T.

Notes

Charts

Charts

Type & Cultural Map

Remarks:

Original G.L.O. Corners  
Spec. D.b.h. Bear. DIST.

Cor.

17/16

20/21

17

30

18/17

19/20

19/20

19/20

30/29

20

29

20/21

29/28

20/21

B.T.'s Found & W.T.'s Set.

Cor.

Spec.

D.b.h.

Bear.

DIST.

B.T. W.T.

Sec. 20 T146NR27W  
by -

18/17

19/20

17

20

17/16

20/21

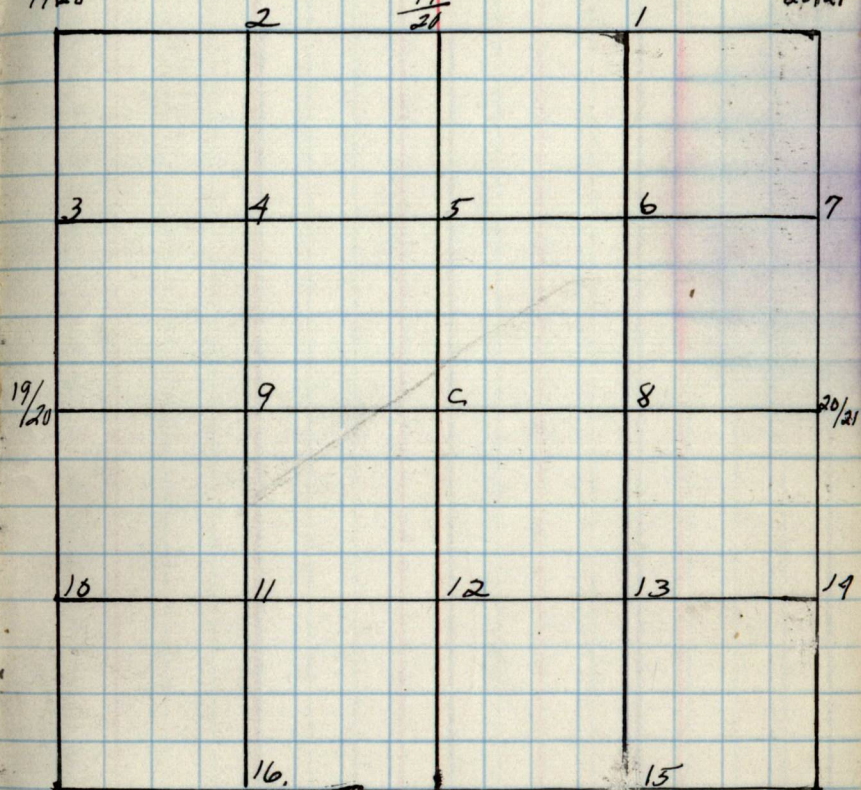
19/20

30/29

20

29

20/21

29/28

B.T.'s & W.T.'s (CONT.)

Cor

Spec.

D.b.h.

Bear.

DIST.

B.T. OR.

W.T.

21.

Notes

Chains

Chains

21.

Type & Cultural Map



Remarks:

Original G.L.O. Corners  
Spec. D.b.h. Bear. Dist.

Cor.  
16|15  
21|22  
16  
21  
17|16  
20|21  
20|21  
20|21  
29|28  
21  
28  
21|22  
28|27  
21|22

B.T.'s Found & W.T.'s Set.  
Cor. Spec. D.b.h. Bear. Dist. B.T. WT

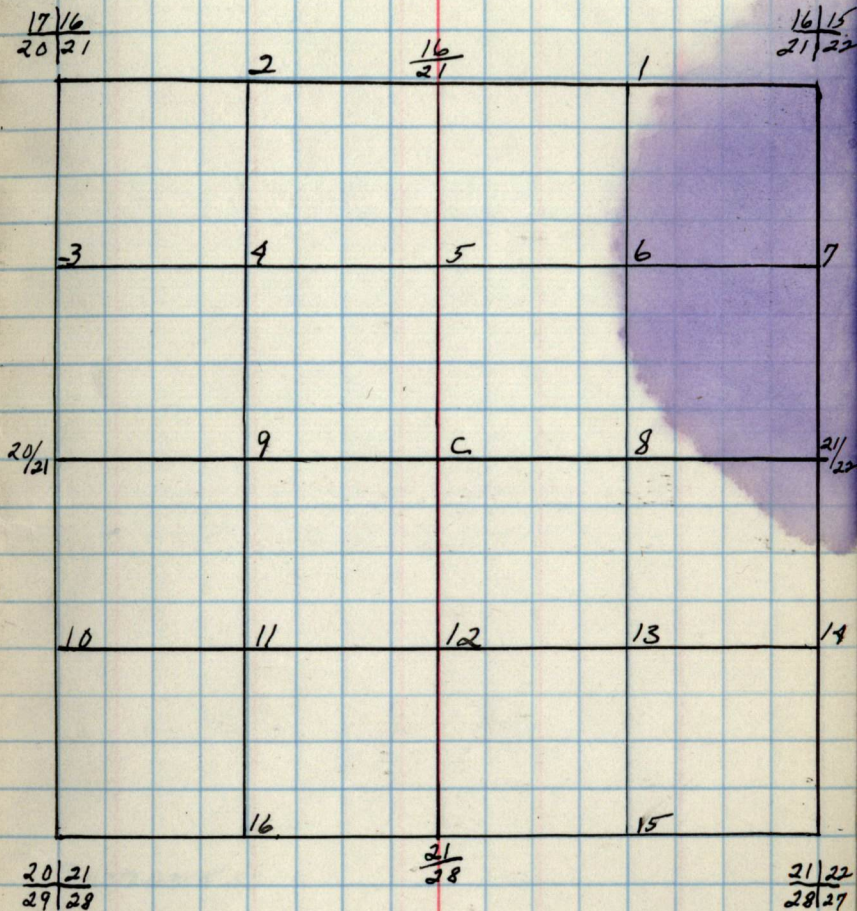
Sec. 21 T146N-R27W  
by-



B.T.'s & W.T.'s (CONT.)  
Cor. Spec. D.b.h. Bear. Dist. B.T. OR. W.T.

22.

Chains

Notes

Chains

22.

Type & Cultural Map

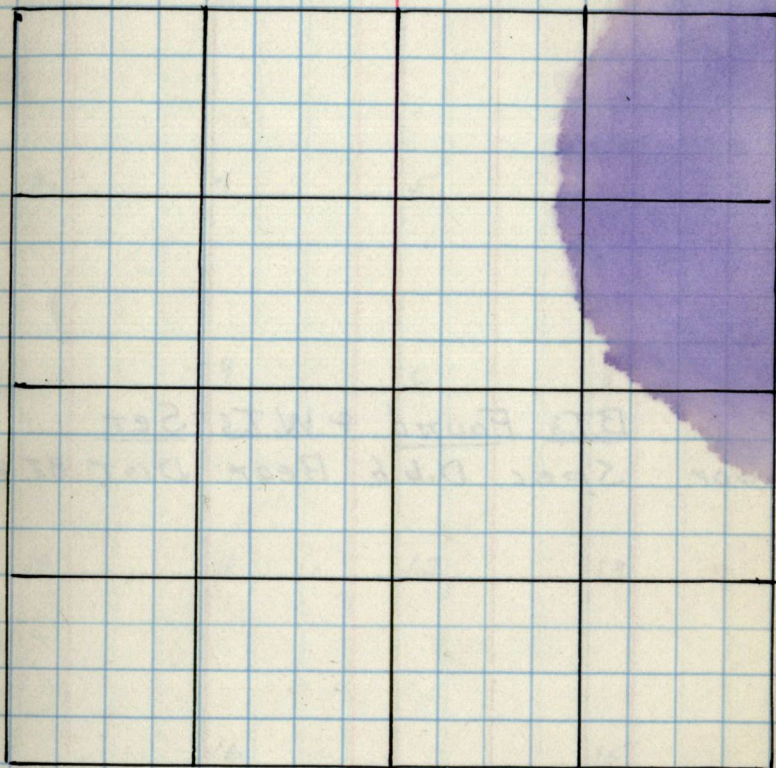

Remarks:

22.

Original G.L.O. Corners  
Spec. D.b.h. Bear. DIST.

Cor.

 $\frac{15}{22} | \frac{14}{23}$  $\frac{15}{22}$  $\frac{16}{21} | \frac{15}{22}$  $\frac{16}{21} | \frac{15}{22}$  $\frac{21}{22} | \frac{20}{27}$  $\frac{21}{22} | \frac{20}{27}$  $\frac{21}{22} | \frac{20}{27}$  $\frac{21}{22} | \frac{20}{27}$  $\frac{22}{27} | \frac{21}{22}$  $\frac{22}{27} | \frac{21}{22}$  $\frac{22}{27} | \frac{21}{22}$  $\frac{22}{27} | \frac{21}{22}$  $\frac{22}{27} | \frac{21}{22}$ 

B.T.'s Found & W.T.'s Set.

Cor. Spec. D.b.h. Bear. DIST. B.T. W.T.

22.

Sec. 22 T146N R28W  
by-

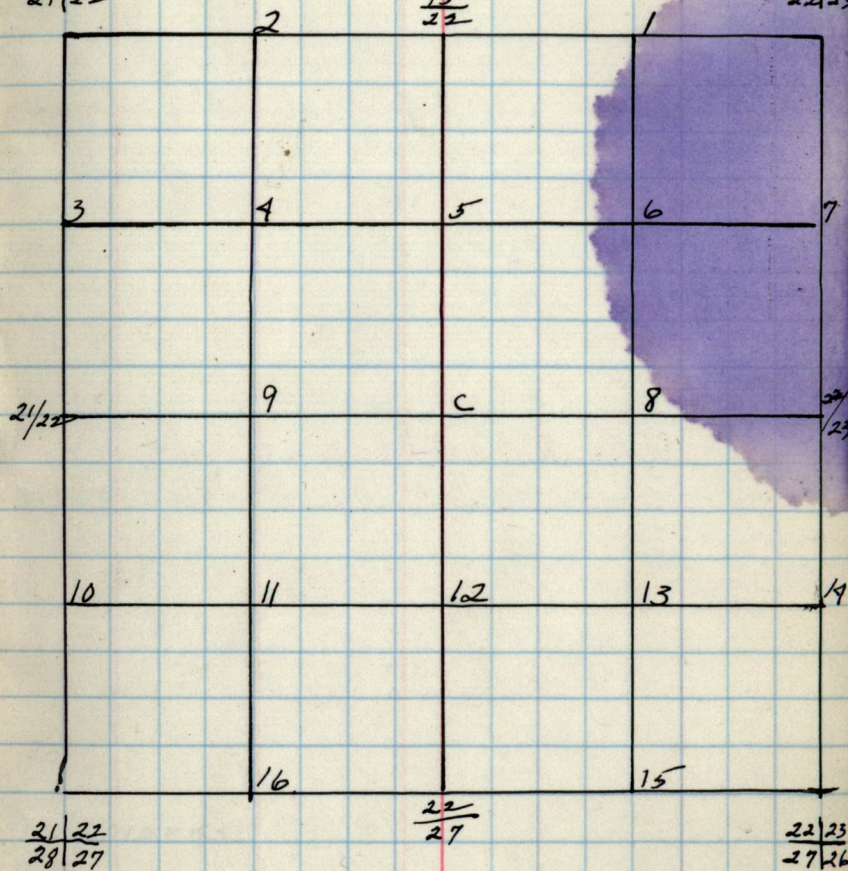
 $\frac{16}{21} | \frac{15}{22}$  $\frac{15}{22}$  $\frac{15}{22} | \frac{14}{23}$  $\frac{21}{22} | \frac{20}{27}$  $\frac{22}{27}$  $\frac{22}{27} | \frac{21}{22}$ 

B.T.'s & W.T.'s (CONT.)

Cor. Spec. D.b.h. Bear. DIST. B.T. OR. W.T.

Charts

Notes

Charts

Type & Cultural Map

Remarks:



Original G.L.O. Corners

Cor. Spec. D.b.h. Bear. Dist.

14/13  
23/24  
14  
2315/14  
22/23

22/23

22/23

27/26

23

26/25

23/24

M.e. 1  
M.e. 2

X

X

X

cedar stub 15  
cedar stub 4  
No other treesN 41 E  
S 63 W.16  
.24

X

Ash 3  
Ash BS 70 E  
S 27 W.23  
.16B.T.s Found & W.T.s Set.

Cor. Spec. D.b.h. Bear. Dist. B.T. W.T.

Sec. 23 T146N R27W  
BY-15/14  
22/23

2

14  
23

1

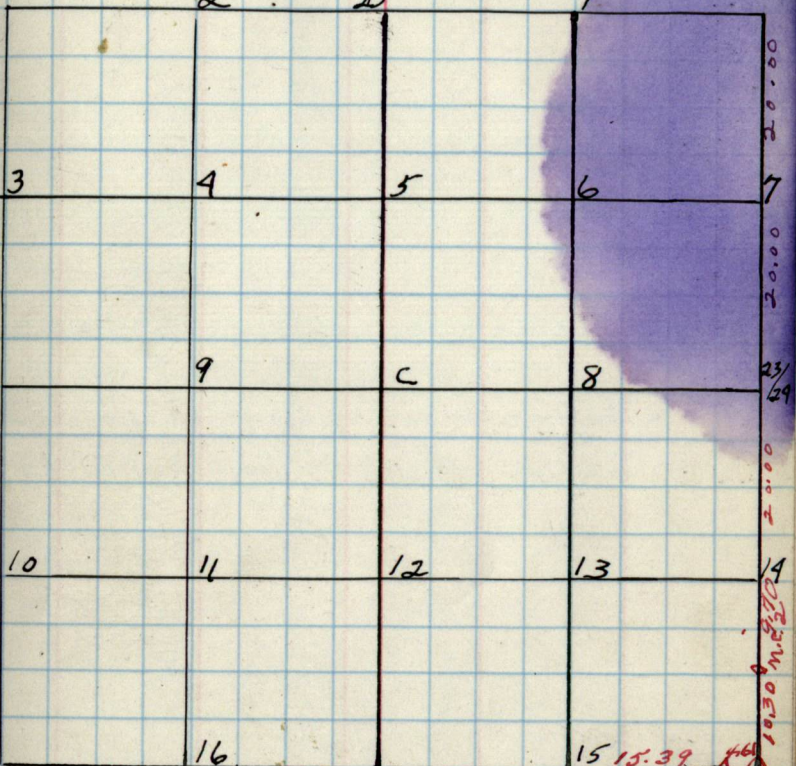
14/13  
23/24

22/23

10

11

12

13

16

15 15.39

22/22  
27/2623  
26M.E. 1  
23/24  
26/25B.T.s & W.T.s (CONT.)

Cor. Spec. D.b.h. Bear. Dist. B.T. OR. W.T.

24.

Chains

Notes

Chains

24,

Type & Cultural Map

Remarks:

## Original G.L.O. Corners

Com. Spec. Db.h. Bear. Dist.

13/18	Oak	8	S 83 E	.30
29/19	Poplar	10	N 25 W	.30
	Poplar	10	N 58 W	.30

13/24				
23/24				

14/13				
23/24				

23/24				
-------	--	--	--	--

23/24	cedar stub	15	N 41 E	.16
26/25	cedar stub	4	S 63 W	.24
24/25	N. PINE	20	N 71 W	1.65

24/19				
25/30				

24/19	W. OAK	12	N 39 E	.20
25/30	N. PINE	4	S 30 W	.38
24/19	N. PINE	4	N 39 W	.24

24/19				
-------	--	--	--	--

M.C. 1	Tam.	6	S 10 E	.20
M.C. 2	Tam.	6	S 16 W	.18
	Tam.	6	N 23 E	.30
	Tam.	6	N 41 W	.30
M.C. 3	Ash	8	S 27 W	.16
M.C. 4				

M.C. 3	Ash	8	S 27 W	.16
--------	-----	---	--------	-----

## B.T.s Found &amp; W.T.s Set

Cor. Spec. Db.h. Bear. Dist. B.T. W.T.

Sec. 24 T146N R27W.  
by-

14/13				
23/24				

13/18				
24/19				

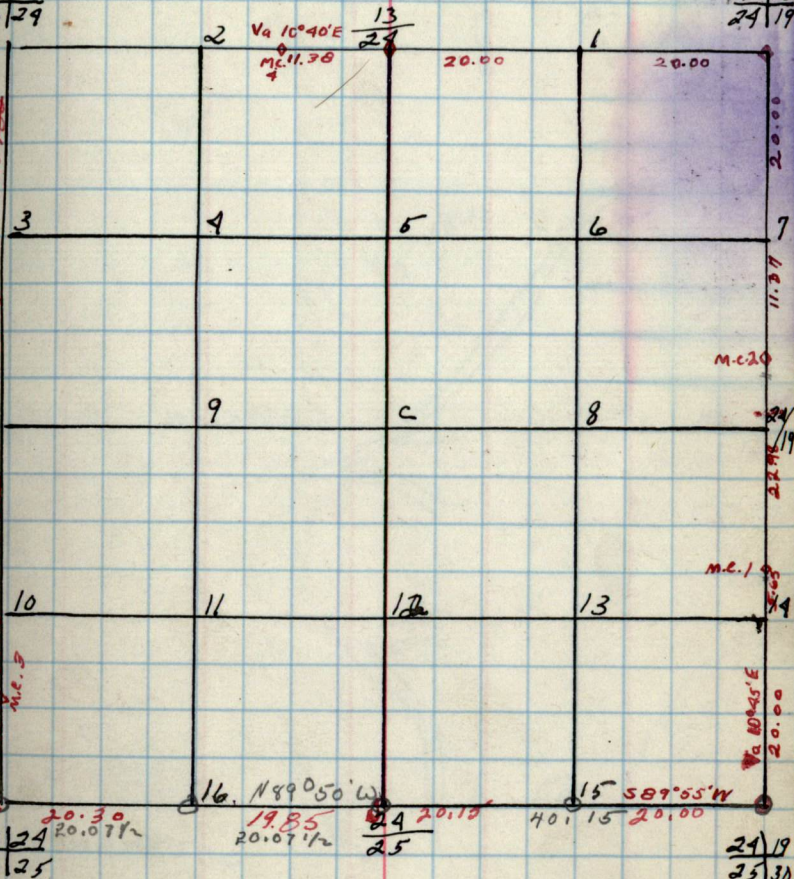

23/24				
26/25				

24/19				
25/30				

## B.T.s &amp; W.T.s (CONT.)

Cor. Spec. Db.h. Bear. Dist. B.T. or W.T.

Chains

Notes

Chains

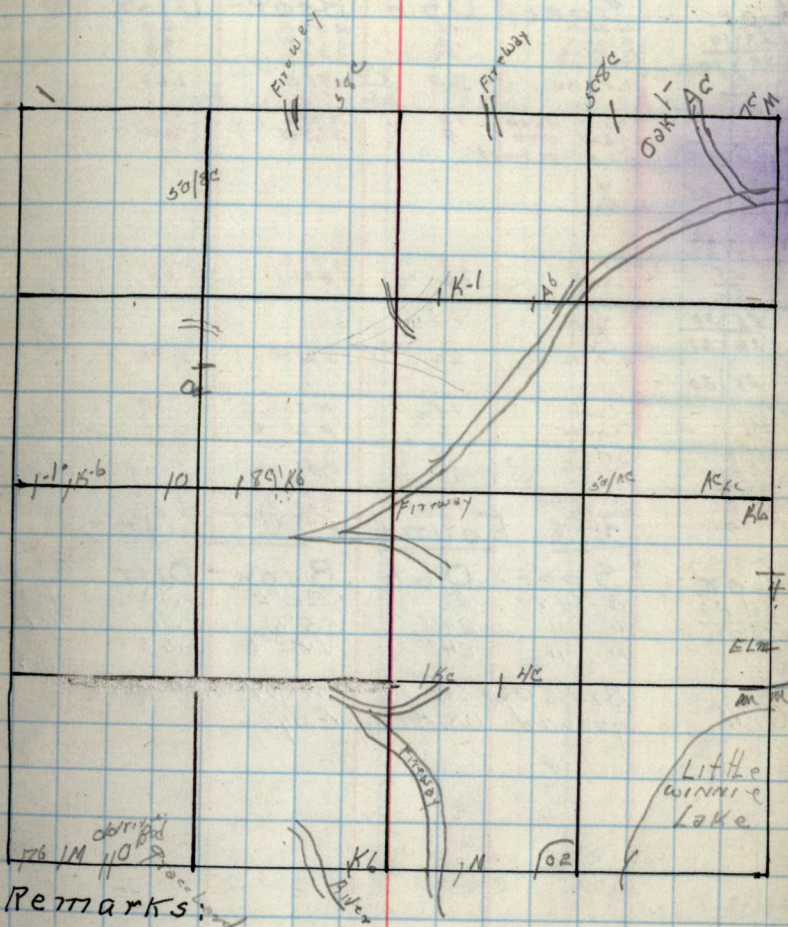
Type & Cultural Map



Notes

Chairs

Chairs

Type & Cultural Map

Remains

26.

## Original G.L.O. Corners

Cor.	Spec.	D.b.h.	Bear.	Dist.
23 29	cedar stub	15	N 41 E	-16
26 25	cedar, stub	4	S 63 W	-24

No other trees  
X

22|23

27|26

X

27|26

27|26

34|35

26|25

35|36

26|25

X

M.C.1

M.C.2

M.C.3.

No Trees

o. ash

elm

ash

14

6

3

S 41 E

S 44 E

S 70 E

2.92

1.90

.23

## B.T.'s Found &amp; W.T.'s Set.

Cor.	Spec.	D.b.h.	Bear.	Dist.	B.T.	W.T.
------	-------	--------	-------	-------	------	------

26.

Sec. 26 T146N R27W  
by-

22|23

27|26

20.00

2

20.00

23|26

20.00

1

15.39

23|29

26|25

15.39

M.C.3

20.00

20.00

20.00

20.00

20.00

20.00

20.00

20.00

20.00

20.00

20.00

20.00

20.00

20.00

20.00

20.00

20.00

20.00

20.00

20.00

20.00

20.00

20.00

20.00

20.00

20.00

20.00

20.00

20.00

20.00

20.00

20.00

20.00

20.00

20.00

20.00

20.00

20.00

20.00

20.00

20.00

27|26

27|26

27|26

27|26

27|26

27|26

27|26

27|26

27|26

27|26

27|26

27|26

27|26

27|26

27|26

27|26

27|26

27|26

27|26

27|26

27|26

27|26

27|26

27|26

27|26

27|26

27|26

27|26

27|26

B.T.'s &amp; W.T.'s (CONT.)

Cor.	Spec.	D.b.h.	Bear.	Dist.	B.T.	W.T.
------	-------	--------	-------	-------	------	------

Notes

Chains

Chains

Type 4 Cultural Map

Remarks:



27.

Original G.L.O. Corners  
Spec. D.b.h. Bear. Dist.

Cor.  
 $\frac{22}{27} | \frac{23}{26}$   
 $\frac{22}{27}$   
 $\frac{21}{28} | \frac{22}{27}$   
 $\frac{28}{28} | \frac{27}{27}$   
 $\frac{28}{28} | \frac{27}{27}$   
 $\frac{28}{33} | \frac{27}{34}$   
 $\frac{22}{34}$   
 $\frac{27}{34} | \frac{26}{35}$   
 $\frac{27}{27} | \frac{26}{26}$

B.T.'s Found & W.T.'s Set.

Cor. Spec. D.b.h. Bear. Dist. B.T. W.T.

27.

Sec. 27 T146N R27W  
by-

$\frac{21}{28} | \frac{22}{27}$

$\frac{22}{27}$

$\frac{22}{27} | \frac{23}{26}$

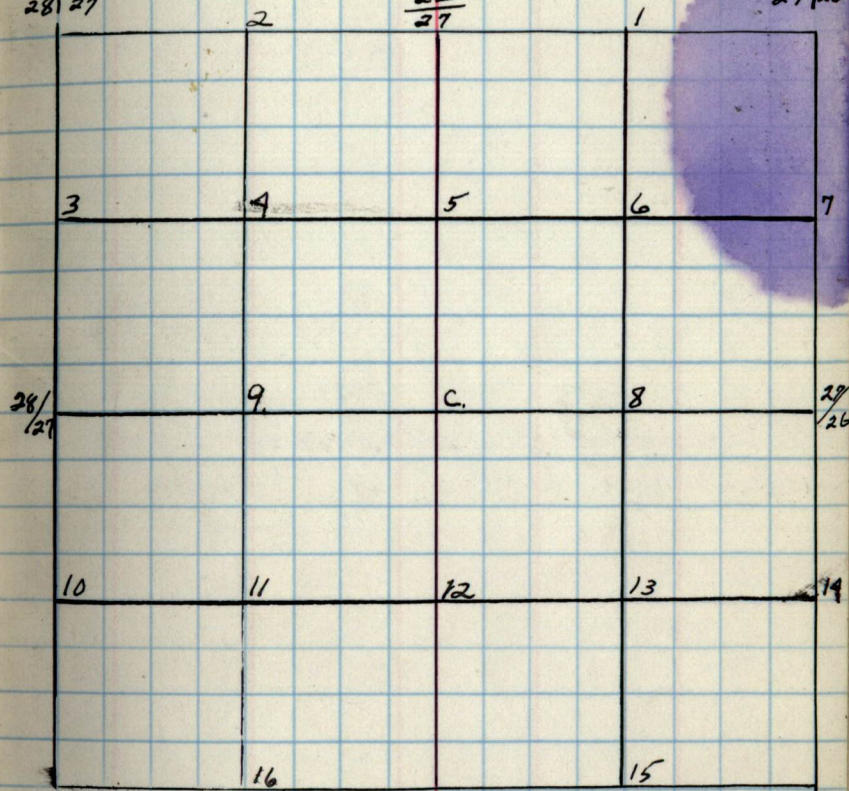

$\frac{28}{33} | \frac{27}{34}$

$\frac{27}{34} | \frac{26}{35}$

$\frac{28}{33} | \frac{27}{34}$

$\frac{27}{34}$

$\frac{27}{34} | \frac{26}{35}$

B.T.'s Found & W.T.'s Set. (CONT.)  
Cor. Spec. D.b.h. Bear. Dist.

B.T. W.T.

Chains

Notes

Chains.

Type & Cultural Map

Remarks:

Original G.L.O. Corners  
Spec. D.b.h. Bear. Dist.

Cor.  
 $\frac{21}{28} | \frac{22}{27}$   
 $\frac{21}{28}$   
 $\frac{20}{29} | \frac{21}{28}$   
 $\frac{29}{28}$   
 $\frac{29}{28}$   
 $\frac{29}{28}$   
 $\frac{32}{33}$   
 $\frac{28}{33}$   
 $\frac{28}{27} | \frac{27}{28}$   
 $\frac{28}{33} | \frac{27}{28}$   
 $\frac{28}{27}$

B.T.'s Found & W.T.'s Set.

Cor. Spec. D.b.h. Bear. Dist. B.T. W.T.

Sec 28 T146N-R27W.  
by -

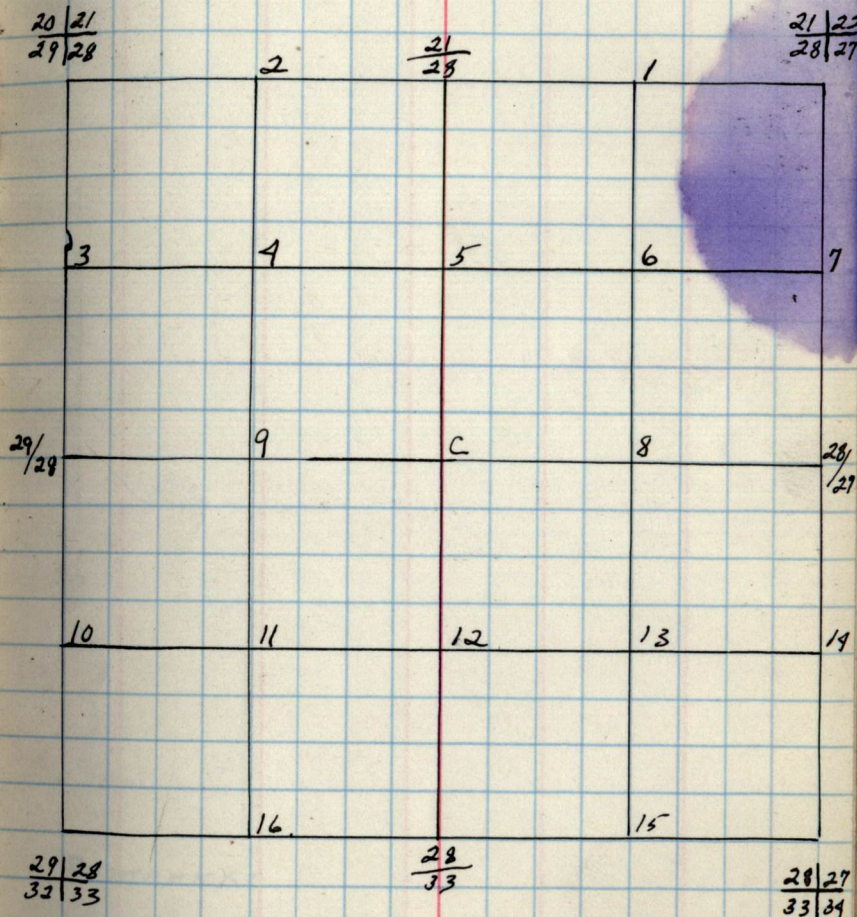

B.T.'s & W.T.'s (CONT.)

Cor. Spec. D.b.h. Bear. Dist. B.T. W.T.

Notes

Chains

Chains

Type & Cultural Map

Remarks:

29.

Original G.L.O. Corners  
Spec. D.b.h. Bear. Dist.

Cor.

$$\begin{array}{r} 20|21 \\ 29|28 \end{array}$$

$$\begin{array}{r} 20 \\ 29 \end{array}$$

$$\begin{array}{r} 19|20 \\ 30|29 \end{array}$$

$$\begin{array}{r} 30|29 \end{array}$$

$$\begin{array}{r} 30|29 \\ 31|32 \end{array}$$

$$\begin{array}{r} 29 \\ 32 \end{array}$$

$$\begin{array}{r} 29|28 \\ 32|33 \end{array}$$

$$\begin{array}{r} 32|33 \end{array}$$

B.T.'s Found & W.T.'s Set.

Cor. Spec. D.b.h. Bear. Dist. B.T. W.T.

29.

Sec. 29 T146N-R27W.  
by-

$$\begin{array}{r} 19|20 \\ 30|29 \end{array}$$

2

$$\begin{array}{r} 20 \\ 29 \end{array}$$

1

$$\begin{array}{r} 20|21 \\ 29|28 \end{array}$$

3

4

5

6

7

$$\begin{array}{r} 30|29 \end{array}$$

9

c

8

$$\begin{array}{r} 29|28 \end{array}$$

10

11

12

13

14

16

15

$$\begin{array}{r} 30|29 \\ 31|32 \end{array}$$

$$\begin{array}{r} 29 \\ 32 \end{array}$$

$$\begin{array}{r} 29|28 \\ 32|33 \end{array}$$

B.T.'s & W.T.'s (CONT.)

Cor. Spec. D.b.h. Bear. Dist. B.T. W.T.

Chairs

Notes

Chairs.

Type &amp; Cultural Map

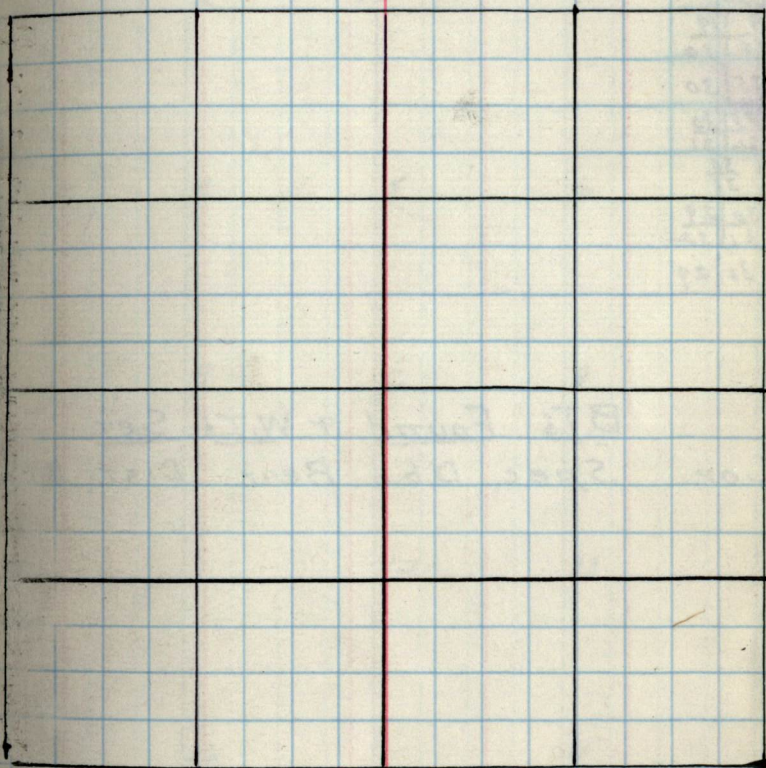

Remarks:

30.

Original G.L.O. Corners  
Spec. D.b.h. Bear. DIST.

Cor.

 $\frac{19}{30} | \frac{20}{29}$  $\frac{19}{30}$  $\frac{29}{25} | \frac{19}{30}$  $\frac{25}{25} | \frac{30}{30}$  $\frac{25}{30}$  $\frac{25}{30} | \frac{30}{31}$  $\frac{30}{31}$  $\frac{30}{29}$  $\frac{31}{32}$  $\frac{30}{29}$ 

B.T.'s Found & W.T.'s Set.

Cor. Spec. D.b.h. Bear. DIST. B.T. W.T.

30.

Sec. 30 T146N R27W.  
BY-

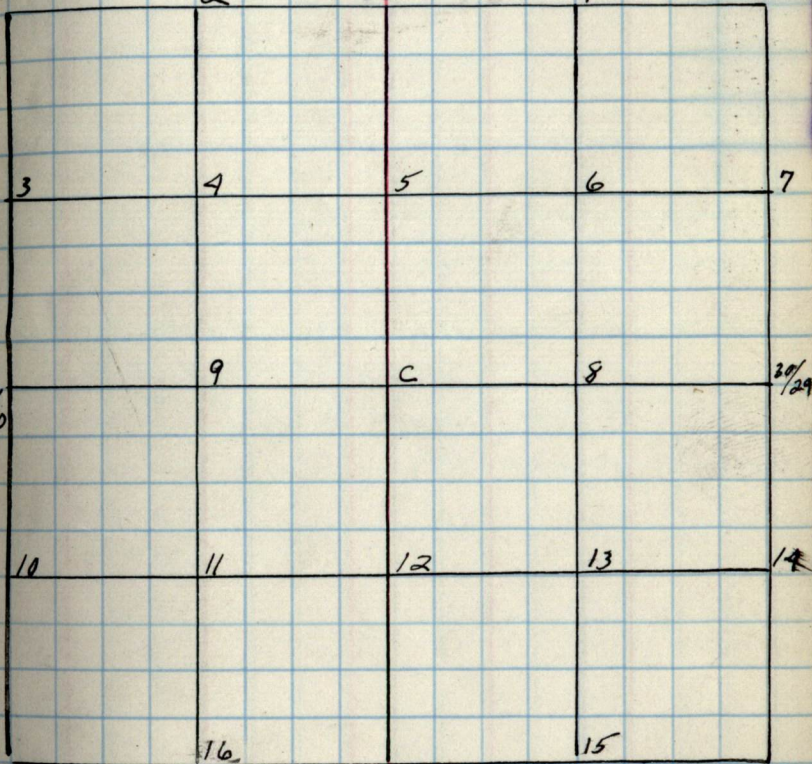
 $\frac{29}{25} | \frac{19}{30}$  $\frac{19}{30}$  $\frac{19}{30} | \frac{20}{29}$  $\frac{25}{30}$  $\frac{25}{30} | \frac{30}{31}$  $\frac{30}{31}$  $\frac{30}{31} | \frac{29}{32}$ 

B.T.'s & W.T.'s (CONT.)

Cor. Spec. D.b.h. Bear. DIST. B.T. W.T.

Chains

Notes

Chains.

Type & Cultural Map

Remarks:



Original G.L.O. Corners  
Spec. D.b.h. Bear. Dist.

Com.  
 $\begin{array}{r} 30 | 29 \\ 31 | 32 \\ \hline 30 \\ 31 \end{array}$   
 $\begin{array}{r} 25 | 30 \\ 36 | 31 \\ \hline 36 | 31 \\ 36 | 31 \end{array}$   
 $\begin{array}{r} 36 | 31 \\ 1 | 0 \\ \hline 31 \\ 6 \end{array}$   
 $\begin{array}{r} 31 | 32 \\ 6 | 5 \\ \hline 31 | 32 \end{array}$

B.T.'s Found & W.T.'s Set.

Com. Spec. D.b.h. Bear. Dist. B.T. W.T.

Sec. 31. T146N R27W  
By-

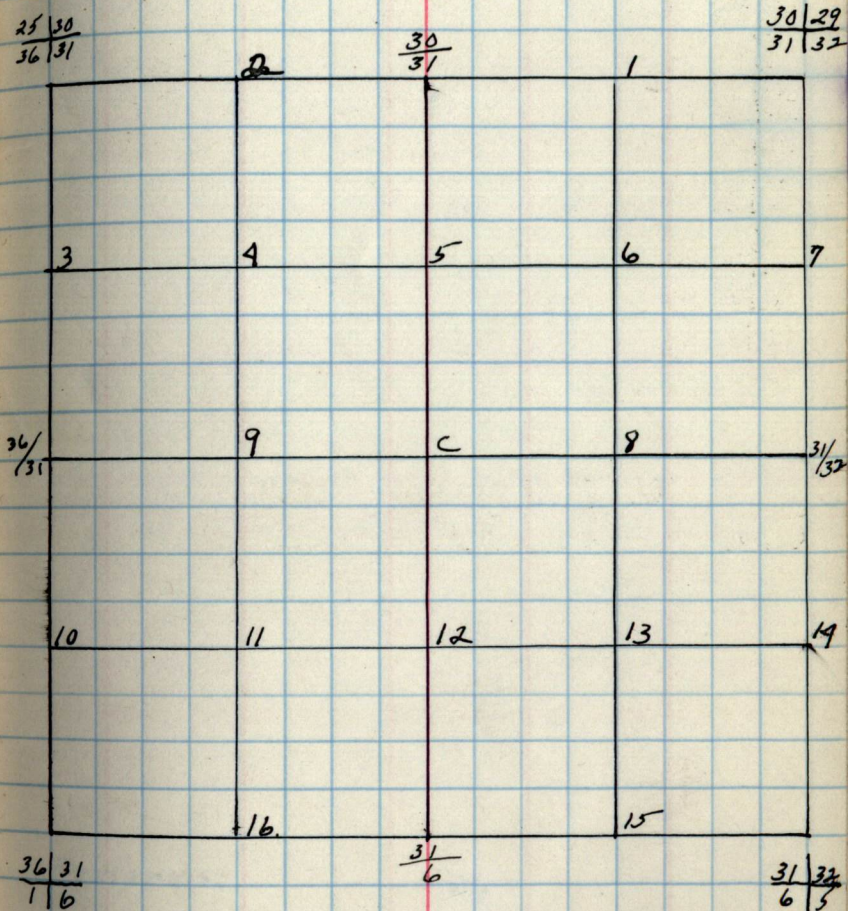

B.T.'s & W.T.'s (CONT.)

Com. Spec. D.b.h. Bear. Dist. B.T. W.T.

Notes

Chains

Chains

Type & Cultural Map

Remarks:

32.

Original G.L.O. Corners  
Spec. D.b.h. Bear. Dist.

Com.  
29|28  
32|33  
29  
32  
30|29  
31|32  
31|32  
31|32  
6|5  
12  
5  
32|33  
5|4  
32|33

B.T.'s Found & W.T.'s Ser.

Cor. Spec. D.b.h. Bear. Dist. B.T. W.T.

32.

Sec. 32 T146N R27W.  
by -

30|29  
31|32

29  
32

29|28  
32|33

	2		1	
3	4	5	6	7
31 32	9	C	8	32 33
10	11	12	13	14
	16		15	

31|32  
6|5

32  
5

32|33  
5|4

B.T.'s & W.T.'s (CONT.)

Cor. Spec. D.b.h. Bear. Dist. B.T. & W.T.

Chains

Notes

Chains

Type &amp; Cultural Map

Remarks:

Original G.L.D. Corners  
Spec. D.b.h. Bear. DIST.

Cor.  
 $\frac{28}{33} | \frac{27}{34}$   
 $\frac{28}{33}$   
 $\frac{29}{32} | \frac{28}{33}$   
 $\frac{32}{32} | \frac{33}{33}$   
 $\frac{32}{5} | \frac{33}{4}$   
 $\frac{33}{4}$   
 $\frac{33}{4} | \frac{34}{3}$   
 $\frac{33}{33} | \frac{34}{34}$

B.T.'s Found & W.T.'s Set,  
Cor. Spec. D.b.h. Bear. DIST. B.T. W.T.

Sec. 33 T146N R27W  
by-

$\frac{29}{32} | \frac{28}{33}$

$\frac{28}{33}$

$\frac{28}{33} | \frac{27}{34}$

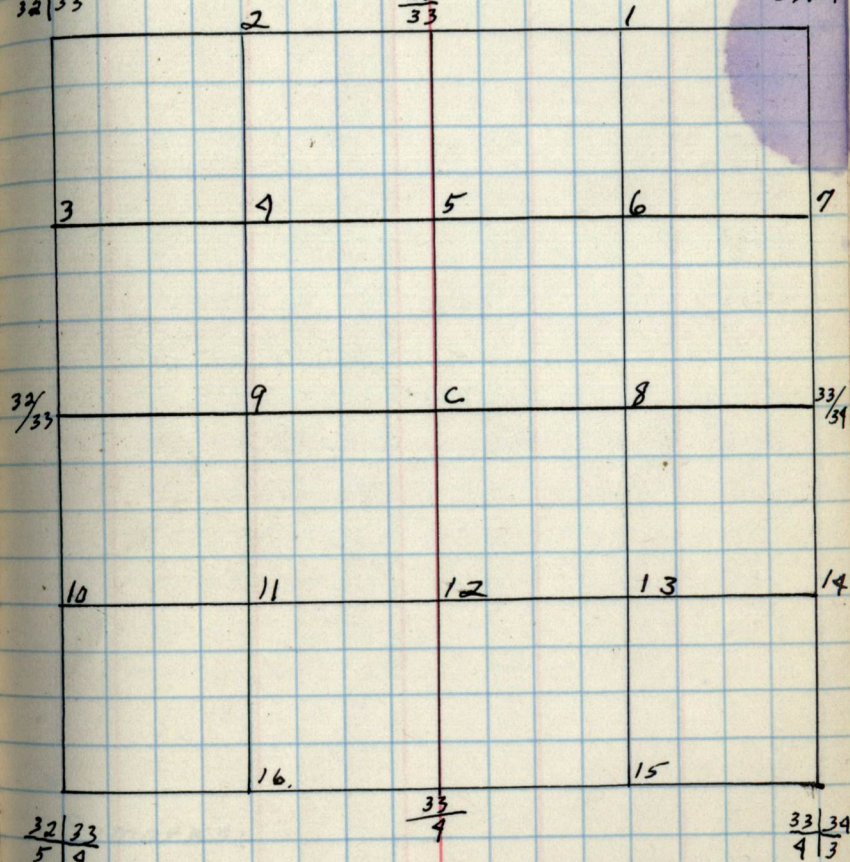

$\frac{32}{5} | \frac{33}{9}$

$\frac{33}{4}$

$\frac{33}{4} | \frac{34}{3}$

B.T.'s & W.T.'s (CONT.)  
Cor. Spec. D.b.h. Bear. DIST. B.T. W.T.

Notes

Chains

Chains

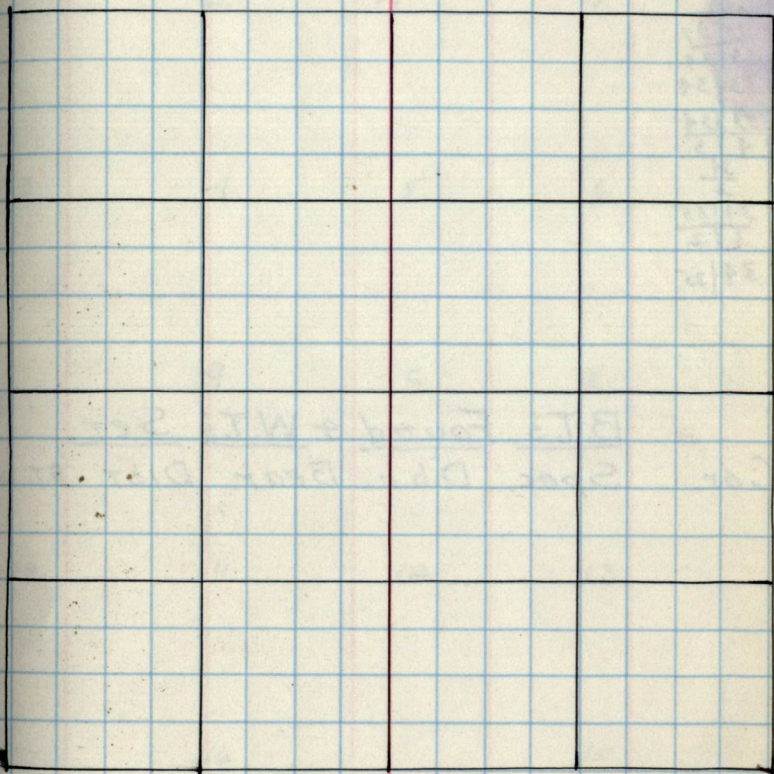
Type & Cultural Map

Remarks:

34.

Original G.L.O. Corners  
Spec. D.b.h. Bear. DIST.

Cor.

$$\begin{array}{r} 27|26 \\ 34|35 \\ \hline 27 \\ 34 \end{array}$$

$$\begin{array}{r} 28|27 \\ 33|34 \\ \hline 33|34 \end{array}$$

$$\begin{array}{r} 33|34 \\ 4|3 \\ \hline 34 \\ 3 \end{array}$$

$$\begin{array}{r} 34|35 \\ 3|2 \end{array}$$

34|35

B.T.'s Found & W.T.'s Set

Cor. Spec. D.b.h. Bear. DIST. B.T. W.T.

34.

Sec. 34 T146N-R27W.  
by -

$$\begin{array}{r} 28|27 \\ 33|34 \end{array}$$

2

$$\frac{27}{34}$$

1

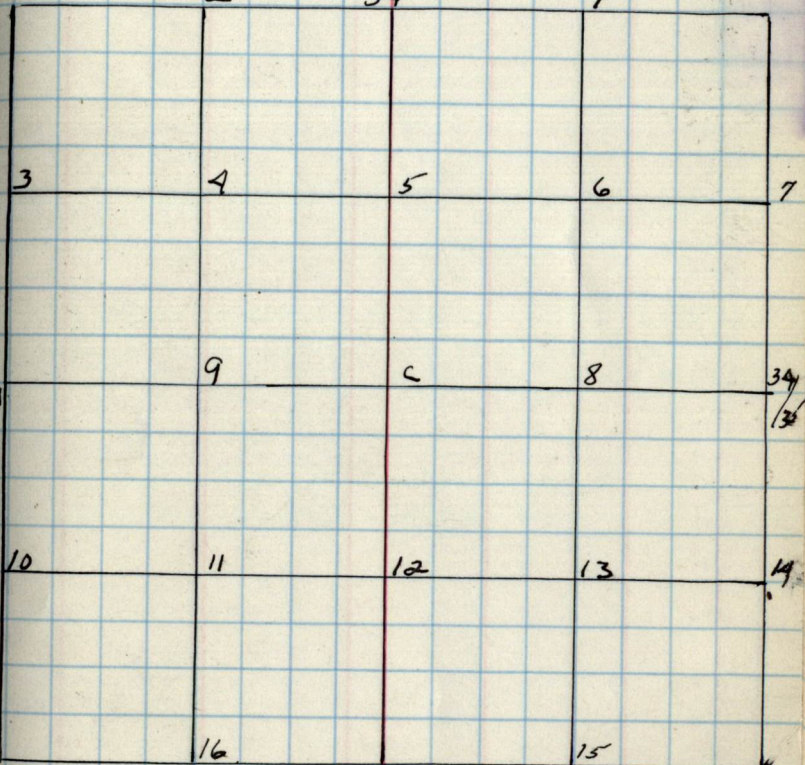
$$\begin{array}{r} 27|26 \\ 34|35 \end{array}$$

$$\begin{array}{r} 33| \\ 34 \end{array}$$

9

c

8

$$\begin{array}{r} 34| \\ 35 \end{array}$$

10

11

12

13

14

16

15

$$\begin{array}{r} 33|34 \\ 4|3 \end{array}$$

$$\frac{34}{3}$$

$$\begin{array}{r} 34|35 \\ 3|2 \end{array}$$

B.T.'s & W.T.'s (CONT.)

Cor. Spec. D.b.h. Bear. DIST. B.T. OR. W.T.

Notes

Chains

Chains

Type & Cultural Map

Remarks:



Original G.L.O. Corners.

Cor. Spec. D.b.h. Bear. DIST.

 $\begin{array}{r} 26|25 \\ 35|36 \end{array}$  $\begin{array}{r} 26 \\ 35 \end{array}$  $\begin{array}{r} 27|26 \\ 34|35 \end{array}$  $\begin{array}{r} 34|35 \end{array}$  $\begin{array}{r} 34|35 \\ 3|2 \end{array}$  $\begin{array}{r} 35 \\ 2 \end{array}$  $\begin{array}{r} 35|36 \\ 2|1 \end{array}$  $\begin{array}{r} 35|36 \end{array}$ B.T.'s Found & W.T.'s Set.

Cor. Spec. D.b.h. Bear. DIST. B.T. W.T.

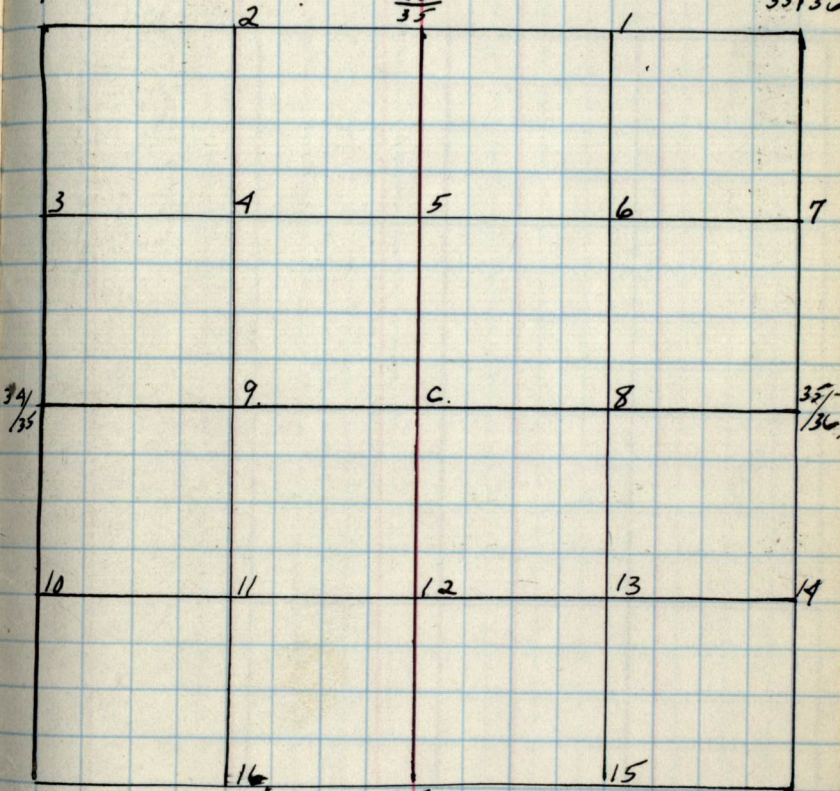
Sec. 35 T146N-R27W.  
BY- $\begin{array}{r} 27|26 \\ 34|35 \end{array}$  $\begin{array}{r} 26 \\ 35 \end{array}$  $\begin{array}{r} 26|25 \\ 35|36 \end{array}$  $\begin{array}{r} 34| \\ 35 \end{array}$  $\begin{array}{r} 35| \\ 36 \end{array}$  $\begin{array}{r} 34|35 \\ 3|2 \end{array}$  $\begin{array}{r} 35 \\ 2 \end{array}$  $\begin{array}{r} 35|36 \\ 2|1 \end{array}$ B.T.'s & W.T.'s (CONT.)

Cor. Spec. D.b.h. Bear. DIST. B.T. W.T.

Chains

Notes

Chains

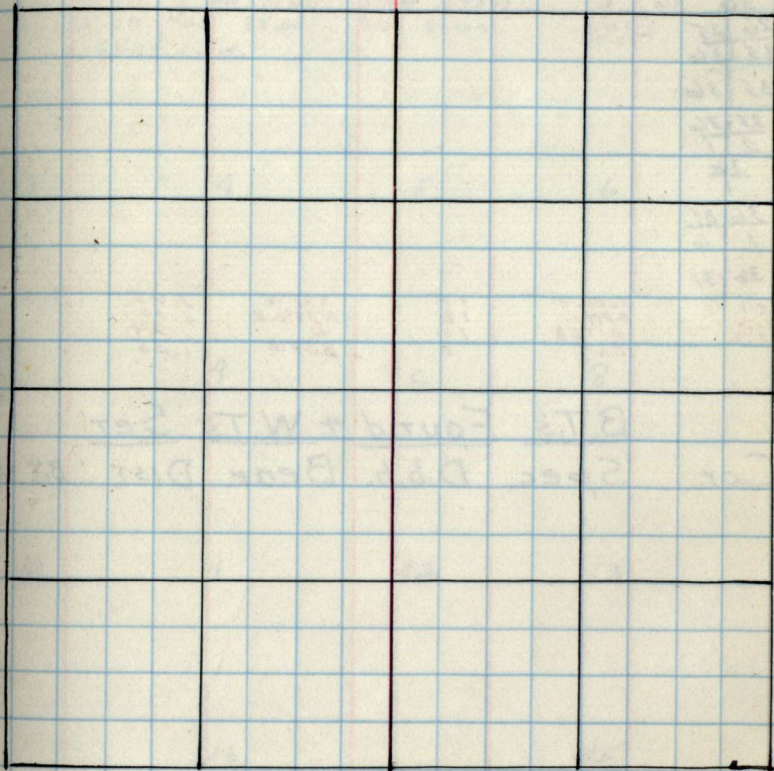
Type & Cultural Map

Remarks:

Original G.L.O. Corners

Cor. Spec. D.b.h. Bear. DIST.

25|30  
30|3125  
3026|25  
35|30

35|36

35|36  
2|730  
136|31  
1|6

36|31

M.C.1  
M.C.2  
M.C.3Poplar  
N.Pine  
Bitch  
Oak14  
18  
10  
8N63W  
N30½E  
W  
S29W3.40  
1.00  
.29  
1.00B.T.'s Found & W.T.'s Set.

Cor. Spec. D.b.h. Bear. DIST. B.T. W.T.

## Sec. 36 T146N R27W

BY-

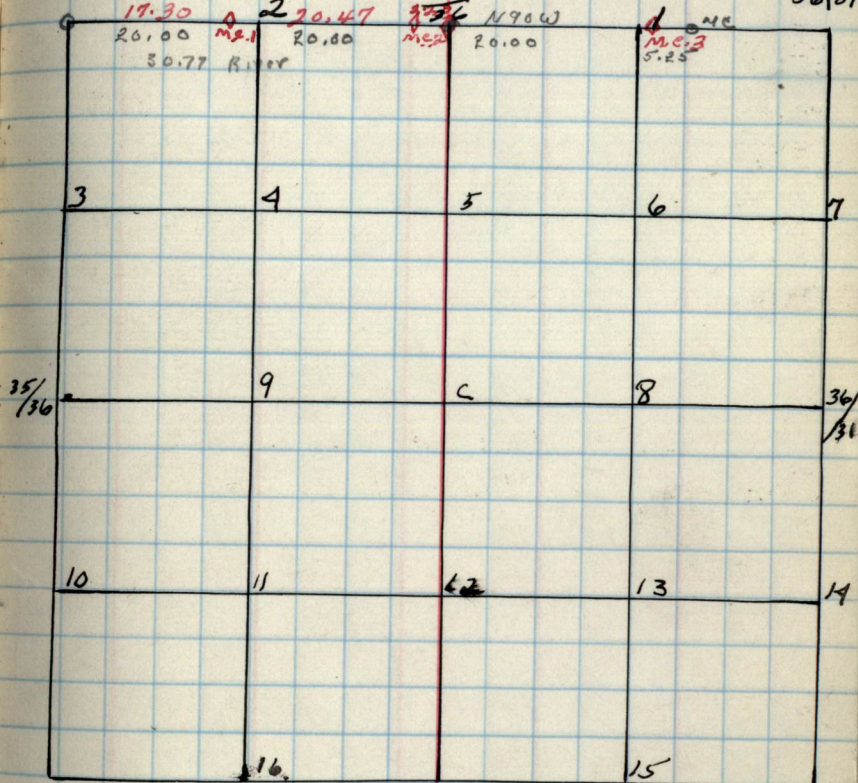
26|25  
35|3017.30 A  
20.00 M.C.1  
30.77 River2  
20.47  
20.0025  
35|30  
N90W  
20.004  
M.C.3  
5.2525|30  
36|31

35|36

36|36  
36|3135|36  
2|736  
136|31  
1|6B.T.'s & W.T.'s (CONT.)

Cor. Spec. D.b.h. Bear. DIST. B.T. W.T.

pg 037- End  
are Blank