

U. S. Department of Agriculture

FOREST SERVICE

Chippewa NATIONAL FOREST

CORNERS OF THE PUBLIC SURVEY

T. 149 R. 28 5 Mer.
Section Corner common to Sections
10, 11, 14, and 15

Corner consists of a _____ (not) in place
 State condition _____

Dimensions above ground _____ inches
 Sketch grooves, letters, figures, or notches, on proper face or edge.

CARDINAL POSITION

DIAGONAL POSITION

--	--	--	--

--	--	--	--

N W S E

NW SW SE NE

Mound of _____ is located _____

Pits are located _____

Sketch markings of Bearing Trees (or Rocks) in proper box and fill blanks below, giving bearings from Corner to Trees and Distances in Links.

Species _____

Diameter _____

Bearing _____

Distance _____

Do you believe this to be a genuine Land Office Corner?

If not, why? _____

L. D. Johnson

(Signature)

Surveyor

(Title)

1-17-34

(Date)

J-17

NO B.T.S FOUND FOR CORNER
CAN BE LOCATED FROM
ROAD NOTES.

ROAD N AND S
ROAD EAST

Corner again.

Give any further facts which will aid in finding this

MI chains distant. TO CENTER ROAD.
FROM WHICH THIS CORNER BEARS N 80° E

side of ROAD
tree 7 inches diameter, on the WEST

Metal Location Poster is on a FENCE POST

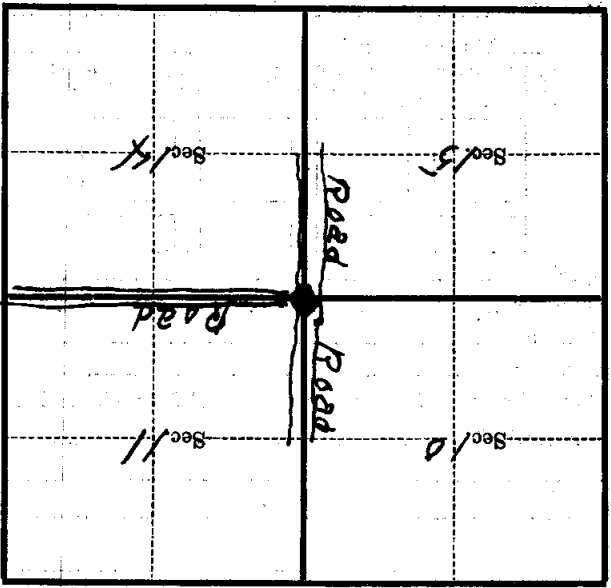

(Make sketch of topography near Corner)

T. 149 R. 28 S
Mer.

U. S. Department of Agriculture
FOREST SERVICE

517
posted

Shippewa NATIONAL FOREST

CORNERS OF THE PUBLIC SURVEY

T. *149* R. *28* Mer.

see Corner common to Sections
10, 11, 14, and 15

Corner consists of a _____ (not) in place
State condition _____

Dimensions above ground _____ inches
Sketch grooves, letters, figures, or notches, on proper face or edge.

CARDINAL POSITION

DIAGONAL POSITION

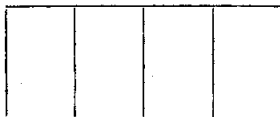

N W S E

NW SW SE NE

Mound of _____ is located _____

Pits are located _____

Sketch markings of Bearing Trees (or Rocks) in proper box and fill blanks below, giving bearings from Corner to Trees and Distances in Links.

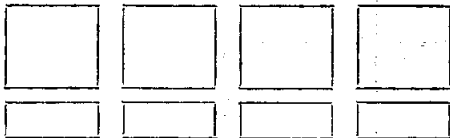

Species _____

Diameter _____

Bearing _____

Distance _____

Do you believe this to be a genuine Land Office Corner? _____

If not, why? _____

Edward W. Johnson

(Signature)

April 17 1934

(Date)

(Title)

Corner again.
Road 1/2 mi S
Road East
No. 31's road
May be
Road notes

Metal Location Poster is on a *Tree Post*
7 inches diameter, on the *West*
side of *Road*
from which this Corner bears *N 80° E*
41 chains distant. *To this Road*
Give any further facts which will aid in finding this

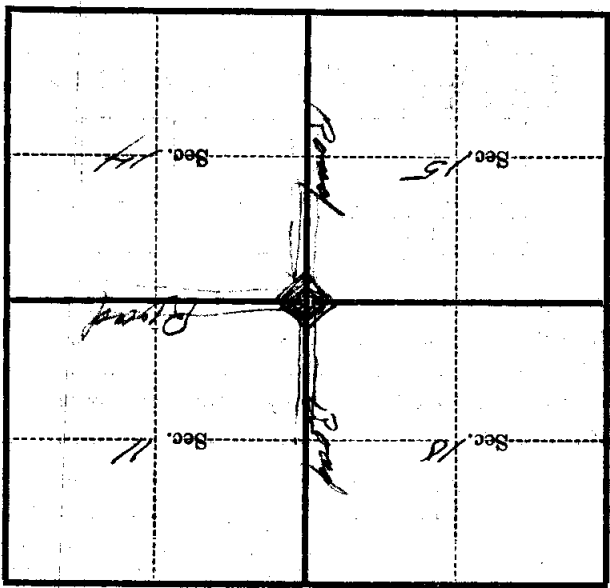

(Make sketch of topography near Corner)