

already
Footed

U. S. Department of Agriculture
FOREST SERVICE

Chippewa NATIONAL FOREST

CORNERS OF THE PUBLIC SURVEY

T. 144 R. 25-26 5 Mer.

Section Corner common to Sections
12, 7, 13, and 18

Corner consists of a Witness Tree (not) in place
State condition good

Dimensions above ground _____ inches
Sketch grooves, letters, figures, or notches, on proper face or edge.

CARDINAL POSITION

DIAGONAL POSITION

N	W	S	E

NW	SW	SE	NE

Mound of _____ is located _____

Pits are located _____

Sketch markings of Bearing Trees (or Rocks) in proper box and fill blanks below, giving bearings from Corner to Trees and Distances in Links.

Species Elm

Diameter 16" D.B.H.

Bearing S.E. of cor.

Distance 50 Lks

Do you believe this to be a genuine Land Office Corner? yes

If not, why? _____

Norman F. Shaw

(Signature)

Engineer

(Title)

3/7/35
(Date)

Section 7

Section 8

Section 9

Section 10

Section 11

Section 12

Section 13

Section 14

Section 15

Section 16

Section 17

Section 18

Section 19

Section 20

Section 21

Section 22

Section 23

Section 24

Section 25

Section 26

Section 27

Section 28

Section 29

Section 30

Section 31

Section 32

Section 33

Section 34

Section 35

Section 36

Section 37

Section 38

Mer. R. T.

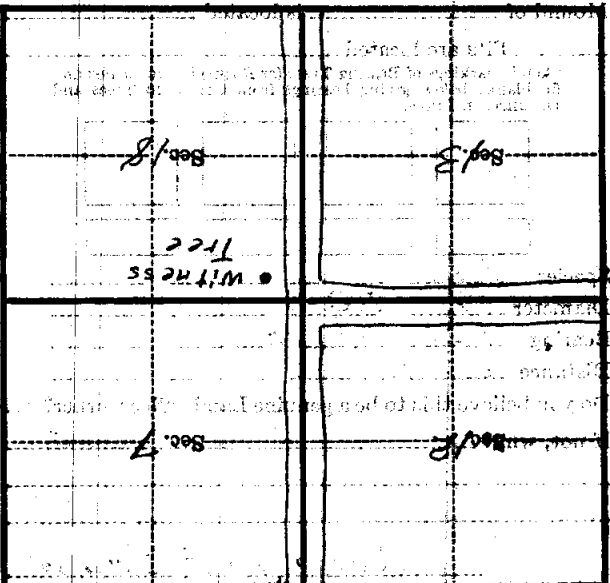

(Make sketch of topography near Corner)

Mer. R. T.

Chippewa NATIONAL FOREST
CORNERS OF THE PUBLIC SURVEY
T. 149 R. 25-26 5th Mer.

Section Corner common to Sections
12, 7, 13, and 18

Corner consists of a witness tree (not) in place
State condition good

Dimensions above ground _____ inches
Sketch grooves, letters, figures, or notches, on proper face or edge.

CARDINAL POSITION

N	W	S	E

DIAGONAL POSITION

NW	SW	SE	NE

Mound of _____ is located
Pits are located _____

Sketch markings of Bearing Trees (or Rocks) in proper box and fill blanks below, giving bearings from Corner to Trees and Distances in Links.

Species Elm.
Diameter 16" P.B.H.
Bearing S.E. of Cor.
Distance 50 links

Do you believe this to be a genuine Land Office Corner? yes
If not, why? _____

Norman J. Shaw
(Signature)
Engineer
(Title)
Mar. 7 - 35
(Date)
8-7394-525

UNITED STATES GEOLOGICAL SURVEY
BUREAU OF LAND SURVEY

SECTION 18 T. 149 N. R. 26 E. S. 7
SECTION 18 T. 149 N. R. 26 E. S. 8

Corner again.

Give any further facts which will aid in finding this

50 chains distant.

from which this Corner bears North West

side of road.

tree 16 inches diameter, on the East

Metal Location Poster is on a witness tree.

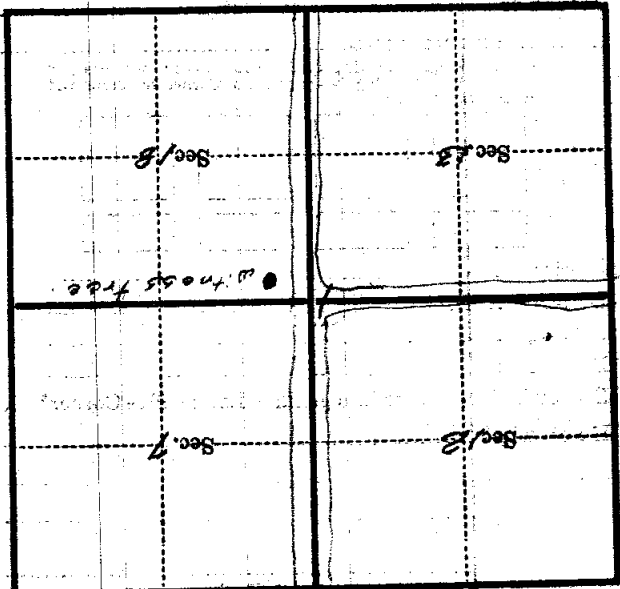

(Make sketch of topography near Corner)