

U. S. Department of Agriculture
FOREST SERVICE

R-12

Chippewa NATIONAL FOREST

CORNERS OF THE PUBLIC SURVEY

T. 142 N. R. 30 W. 5th Mer.

$E \frac{1}{4}$ Corner common to Sections

21, and 22

Corner consists of a 1" I.P. brass cap (not) in place

State condition Good

Dimensions above ground 14 inches

Sketch grooves, letters, figures, or notches, on proper face or edge.

CARDINAL POSITION

DIAGONAL POSITION

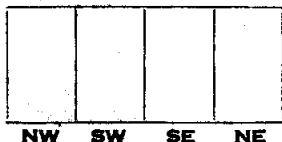
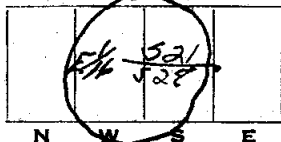

Mound of _____ is located _____

Pits are located _____

Sketch markings of Bearing Trees (or Rocks) in proper box and fill blanks below, giving bearings from Corner to Trees and Distances in Links.



Species _____

Diameter _____

Bearing _____

Distance _____

Do you believe this to be a genuine Land Office Corner? Yes

If not, why? _____

Carl Steadland

(Signature)

Coast. For

(Title)

Sept. 10, 1936

(Date)

U. S. DEPARTMENT OF AGRICULTURE

FOREST SERVICE

REPORT OF THE FORESTER

Corner again.

Give any further facts which will aid in finding this

009 chains distant.

from which this Corner bears

side of

tree 0 inches diameter, on the

Metal Location Poster is on a

Aspen

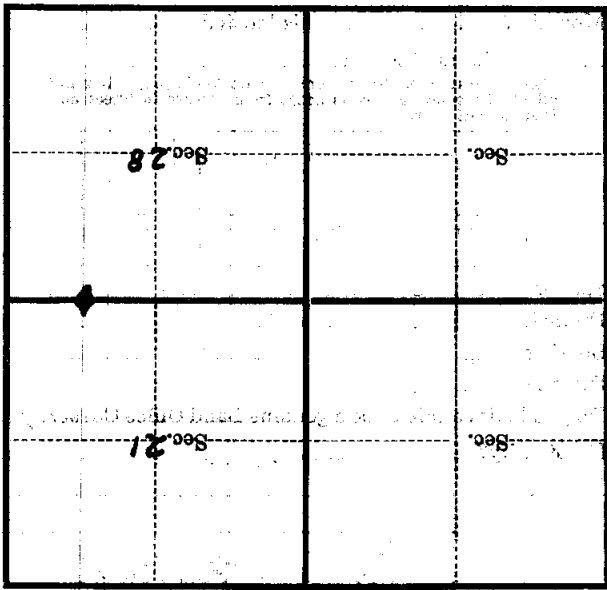

(Make sketch of topography near Corner)

T. L. N. R. 20W 5th Mer. R-12

U. S. Department of Agriculture
FOREST SERVICE

Chippewa NATIONAL FOREST

CORNERS OF THE PUBLIC SURVEY

T. *142 N* R. *30 W* *5-14* Mer.

E 1/4 Corner common to Sections
21, and *28*

Corner consists of a *1" S.P. brass cap* (set) in place
State condition *Good*

Dimensions above ground *14* inches

Sketch grooves, letters, figures, or notches, on proper face or edge.

CARDINAL POSITION

DIAGONAL POSITION

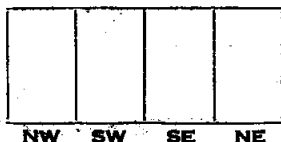
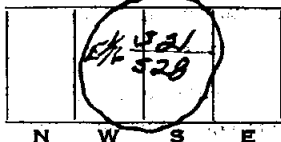

Mound of _____ is located _____

Pits are located _____

Sketch markings of Bearing Trees (or Rocks) in proper box and fill blanks below, giving bearings from Corner to Trees and Distances in Links.

Species _____

Diameter _____

Bearing _____

Distance _____

Do you believe this to be a genuine Land Office Corner? *Yes*

If not, why? _____

Carl Steadland
(Signature)

Sept. 10, 1936
(Date)

Const. Fore.
(Title)

EDWARDS, FRANK

EDWARDS, FRANK

CORNERS OF THE PUBLIC PROPERTY

Corner again.

Give any further facts which will aid in finding this

chain distant.

From which this Corner bears

S 34 E

side of

tree 8 inches diameter, on the

Metal Location Poster is on a

Aspen

<p>Sec. 28</p>	<p>Sec. 28</p>	<p>Sec. 28</p>	<p>Sec. 28</p>
<p>Sec. 21</p>	<p>Sec. 21</p>	<p>Sec. 21</p>	<p>Sec. 21</p>

(Make sketch of topography near Corner)

R-12

Mer.

5th

T. 142 N R. 30 W