

U. S. Department of Agriculture

FOREST SERVICE

posted

Chippewa

NATIONAL FOREST 221

CORNERS OF THE PUBLIC SURVEY

T. *58* R. *26* Mer.

Section *Section* Corner common to Sections *35, 36, 2, and 1*

Corner consists of a *iron nail* (not) in place

State condition *good*

Dimensions above ground *5 X 5 X 40"* inches.

Sketch grooves, letters, figures, or notches, on proper face or edge.

CARDINAL POSITION

DIAGONAL POSITION

N	W	S	E

S	S	S	S
35	2	1	36
NW	SW	SE	NE

Mound of _____ is located _____

Pits are located _____

Sketch markings of Bearing Trees (or Rocks) in proper box and fill blanks below, giving bearings from Corner to Trees and Distances in Links.

S1	S2	S36	S35
----	----	-----	-----

BT	BT	BT	BT
----	----	----	----

Species *white* *hick* *white* *white*

Diameter *6"* *5"* *6"* *6"*

Bearing *E40'S* *S70'W* *N30'W* *N40'W*

Distance *1ch.* *.5ch.* *1ch.* *1ch.*

Do you believe this to be a genuine Land Office Corner? _____

If not, why? _____

S. R. ...

(Signature)

Nov 15 1933

(Date)

Comptroller

(Title)

Metal Location Poster is on a tree _____ inches diameter, on the side of _____ from which this Corner bears _____ chains distant.

Give any further facts which will aid in finding this Corner again.

North side of road

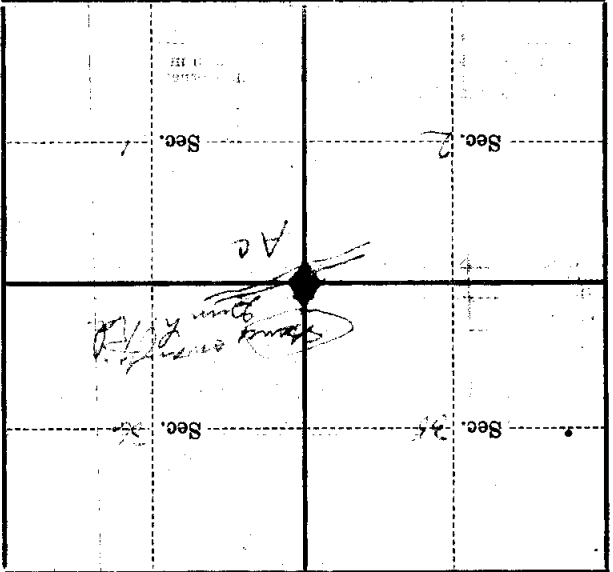

(Make sketch of topography near Corner)