

INDEX

- 2-9 16-49-26 R. Keath ✓
- 10 15-134-29 Underwood ✓
- 11-12 33-46-25 Bolton ✓
- 13-14 31-48-23 MacGregor ✓
- 15 4-45-27 Sundberg ✓
- 16-23 14-134-29 Underwood ✓
- 24-26-27 14-46-29 Trondole ✓
- 28 34-135-29 Faucett ✓
- 29-32 27-137-28 Hauge ✓
- 33 12-46-29 Village Crosby ✓
- 34-40 17-136-27 Barnes ✓
- 41 11-136-25 Taylor ✓
- 42 U 11-45-28 W. Anderson
(Brighton Pt)
- 43 C&H School
- 50-53 Bld Hospital
- 54 25-139-26 Christensen ✓
- 55 Lot 15 Galleronow (Milletan) ✓
- 56-57 27-136-27 Seeger ✓
- 58-61 18-45-30 Beltor ✓
- 62 18-46-28 Peterson ✓

- 63- Raymond's Add - Doran ✓
- 64- Crosby Beach - H. Kay ✓ 7-46-28
- 65 34-135-26 Ed. Groth ✓
- 66 Raymond's Acres - Anderson ✓
- 67 Beach - Art Kurita
- 68 Lots 12-13 B2 Crosby Beach Foster ✓
- 69 33-136-26 Lonnie James ✓
- 70-75 Village Crosby

Sec 25 - 139 - 2nd

LOT 15 - Block 11

A. H. CHARLTON & SON

PIGGDALE BRGS - ROOSEVELT TRAIL

LAWRENCE LAKE

234.9 - 235.4 on Curve

$$\begin{array}{r} 49.9 \\ 54.2 \\ \hline 104.0 \\ 52.0 \end{array}$$

$$\begin{array}{r} 81.29 \\ 162.58 \\ \hline \end{array}$$

$$\begin{array}{r} 82.01 \\ 164.02 \\ \hline \end{array}$$

82.01

246
2

16 May 85

54

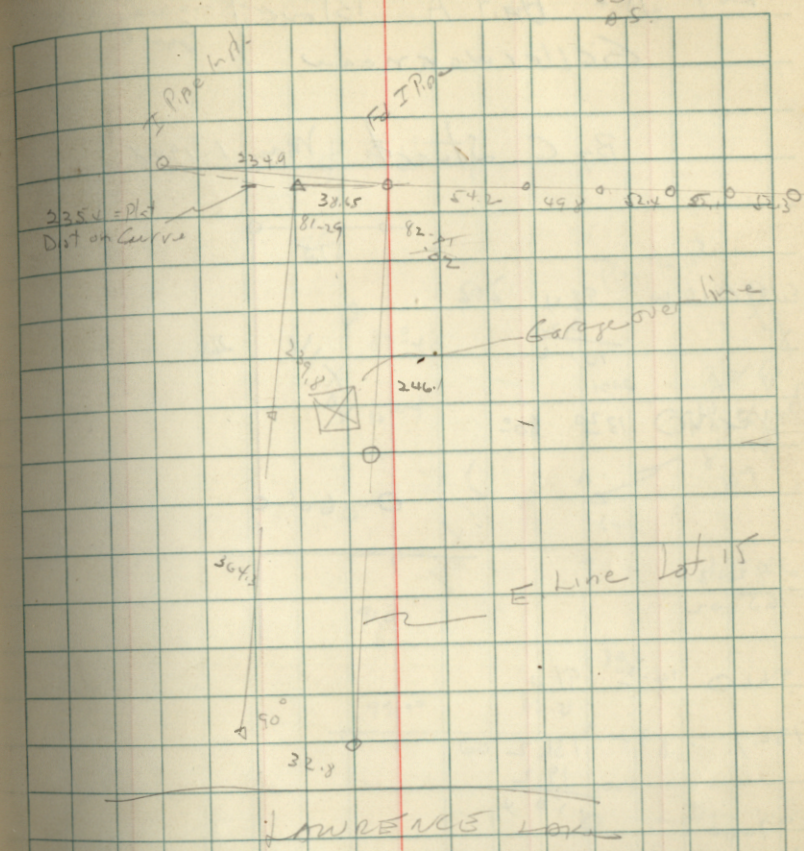

Point 3

34-139-266

Donald
Ed. Grath
Outing, Minn

125' Summit

99.0
45.2
144.2

12-25 = 140.7
66.9
47.6

559.7'

125-28
250.57
83.79
167.40
83.7

10001121
94.8
386
133.7

85-15
3) 255.57
83.79
6514

69.10 22.30 = 63.8

19 June 58

65

85
100

