

Index No. E 23

CASS COUNTY LAND CORNER RECORD

T. 141 R. R 8 M. 5+4 Coordinates: X _____ Y _____
N 1/4 12 Corner common to sections 1, 12

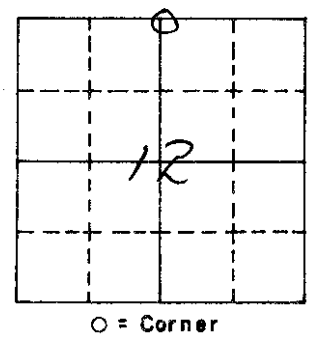

EXISTING SURVEYS

Original Government Survey
 Year surveyed 1874
 Original monument Post

Bearing Trees	
Species <u>ELM</u>	<u>ASH</u>
Diameter <u>9"</u>	<u>13"</u>
Bearing <u>N 35W</u>	<u>S 75E</u>
Distance <u>24 LKS</u>	<u>13 LKS</u>

Original Evidence Found
 Year of search _____ By _____
 Monument found _____

Original Bearing Trees Found
 Species _____
 Diameter _____
 Bearing _____
 Distance _____

Subsequent Corner Restoration
 Year surveyed 1918 By GLO
 Location filed SECRETARY OF STATE
 Monument PROPORTIONAL POSITIONS - NO ORIG. EVIDENCE
SET 1X 36" 1 1/2 W BRASS CAP 1 1/4 51
1918

Evidence of Subsequent Corner Restoration
 Year of search 1927 By State Hwy Dept.
ELW map in Recorder's office - T# 34 12 W to Remer
Brass cap monument

Bearing Trees, Reference Objects

Species <u>ELM</u>	<u>W. PINE</u>
Diameter <u>8"</u>	<u>10"</u>
Bearing <u>S 36W</u>	<u>N 35 1/2 W</u>
Distance <u>40 LKS</u>	<u>86 LKS</u>

Bearing Trees, Reference Objects

Species _____	_____
Diameter _____	_____
Bearing _____	_____
Distance _____	_____

Subsequent Corner Restoration
 Year surveyed 1923 By Minn Hwy Dept.
 Location filed ELW map in Recorder's office - 15 mi E
 Monument of Walker to 12 mi W. of Remer.
Brass cap - Sta 553 + 94.8

Evidence of Subsequent Corner Restoration Found
 Year of search _____ By _____
PLAT - VAL - MAR ACRES
WALTER E. CURS 1977

1987 - County Surveyors office: USFS Personnel
find 3/4" x 12" iron pin down 1' in center line
of Hwy - also old Hwy B.T. - SE. PULLED Iron pin
and replaced with 1918 GLO Brass cap that
was by CFP S. of Rd.
18" Burr oak N 55° W 83.84' scribed B.T.
10" Burr oak N 9° E 62.84' scribed B.T.
20" Burr oak S 27° E 61.88' 1934 B.T.
20" White Pine S 2° E 118.18 scribed 1/4 5/2 B.T.

CERTIFICATE - BILL OKERMAN - 1971 (wrong)
Certificate - Walt Curs - 1987 Doc. # 296083

Remonumentation certificate prepared _____
 Filed at _____

By _____
 Date _____