



A000702616

OFFICE OF THE COUNTY RECORDER  
CASS COUNTY, MINNESOTA  
CERTIFIED, FILED, AND/OR  
RECORDED ON

5/10/2024 11:11:03 AM

AS DOC #: A000702616

PAGES: 2

REC FEES: 0.00

BY CF \_\_\_\_\_ Dep TX#: 196454

I hereby certify that this survey, plan, or report was prepared by me or under my direct supervision and that I am a duly Licensed Land Surveyor under the laws of the state of Minnesota.

*Daniel J. McAninch* 10 May 2024  
Daniel J. McAninch Date  
MN LIC.# 25684

Page 1 of 2 A000702616

### CERTIFICATE OF LOCATION OF GOVERNMENT CORNER

NORTHEAST Corner of Section 22, Township 134 N, Range R32 W P.M. 5th  
County of Cass, State of Minnesota

At the corner location shown on the sketch:

- On \_\_\_\_\_ found \_\_\_\_\_
- left monument as found     lowered monument     removed monument (explain)
- On March 5, 2024 set 1/2" diameter x 18" long iron pipe with 1-1/2" diameter stamped aluminum cap.

#### SKETCH OF REFERENCE TIES (NOT TO SCALE)

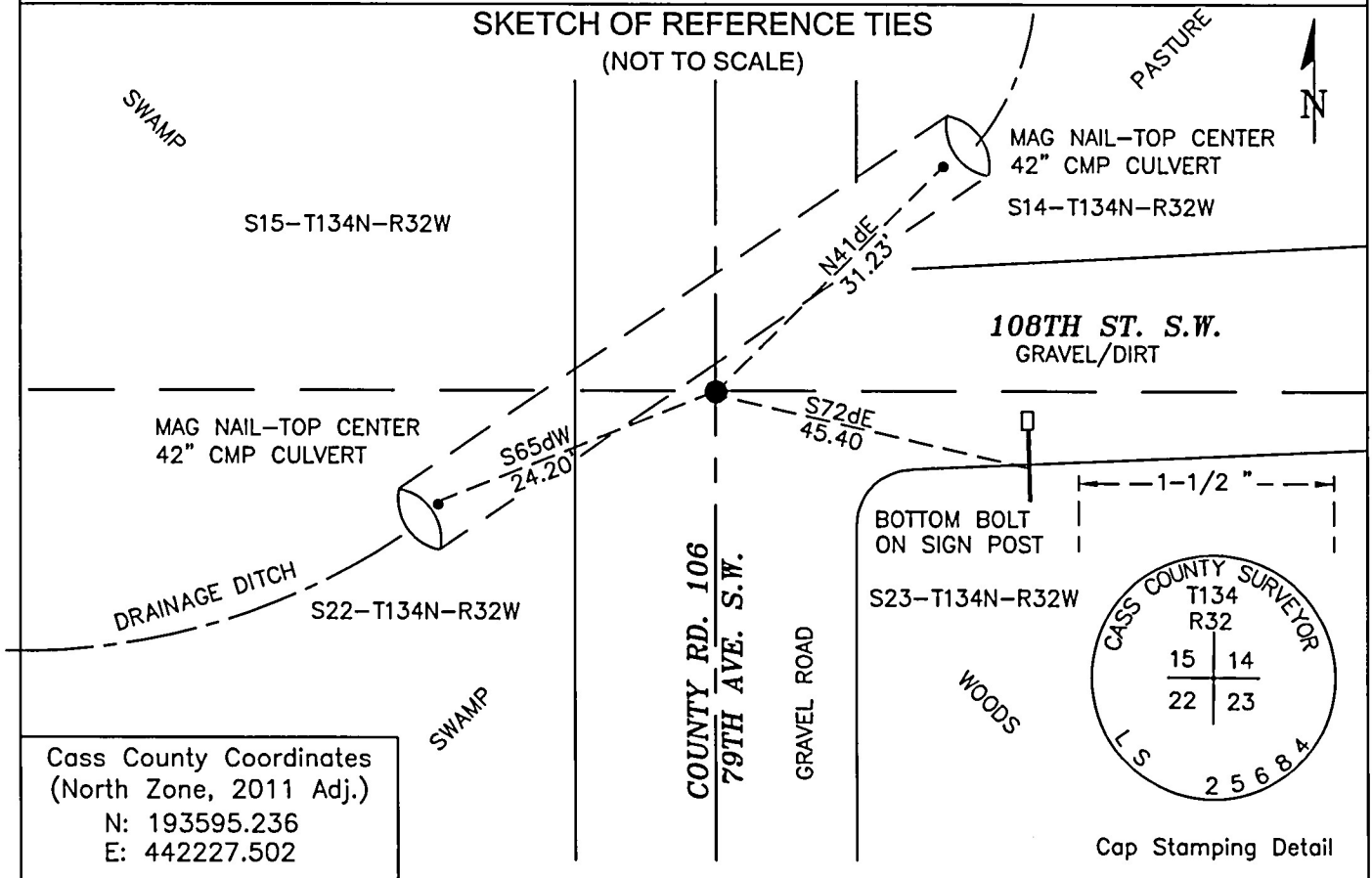

Cass County Coordinates  
(North Zone, 2011 Adj.)  
N: 193595.236  
E: 442227.502

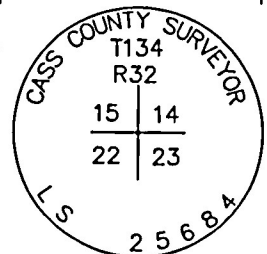

Cap Stamping Detail

