



A000701787

OFFICE OF THE COUNTY RECORDER  
CASS COUNTY, MINNESOTA  
CERTIFIED, FILED, AND/OR  
RECORDED ON

4/5/2024 11:17:35 AM

AS DOC #: A000701787

PAGES: 2

REC FEES: 0.00

BY CF Dep TX#: 195768

I hereby certify that this survey, plan, or report was prepared by me or under my direct supervision and that I am a duly Licensed Land Surveyor under the laws of the state of Minnesota.

*Daniel J. McAninch* 5 April 2024

Daniel J. McAninch Date  
MN LIC.# 25684

### CERTIFICATE OF LOCATION OF GOVERNMENT CORNER

NORTH Corner of Section 29, Township 142 N, Range R26 W P.M. 5th  
County of Cass, State of Minnesota

At the corner location shown on the sketch:

- On \_\_\_\_\_ found \_\_\_\_\_
- left monument as found     lowered monument     removed monument (explain)
- On 11/28/2023 set A 30"X 3/4" diameter iron pipe with a 3.25 diameter stamped aluminum cap.

#### SKETCH OF REFERENCE TIES (NOT TO SCALE)

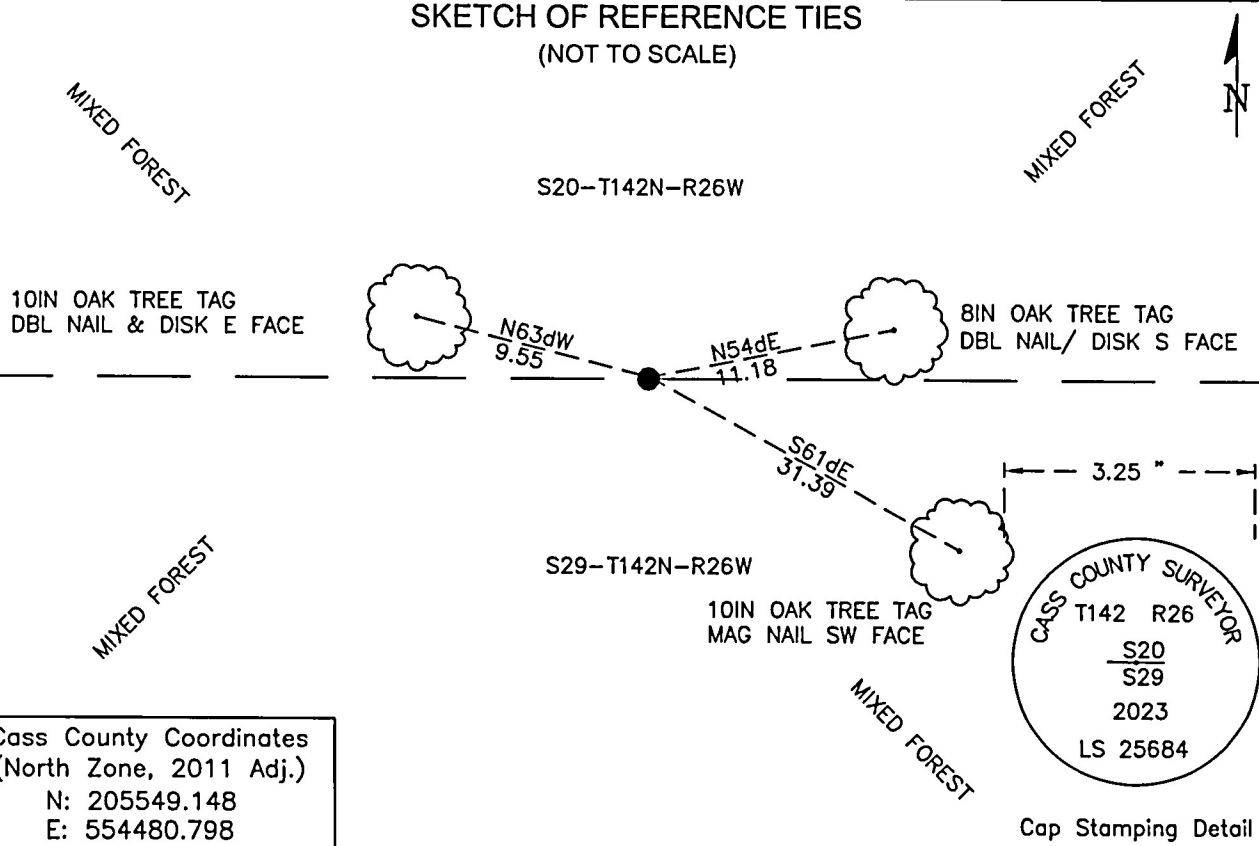

Cass County Coordinates  
(North Zone, 2011 Adj.)  
N: 205549.148  
E: 554480.798

Cap Stamping Detail

Page 1 of 2 A000701787

**STATEMENT OF EVIDENCE:****NORTH QUARTER CORNER OF SECTION 29,  
TOWNSHIP 142 NORTH, RANGE 26 WEST,  
CASS COUNTY, MINNESOTA**

- 1870** The township exterior of original public land survey was completed under E.W. Griffin. A wood post was set at this corner and ties were taken as follows.
- |          |        |                    |
|----------|--------|--------------------|
| 6" Aspen | S29dE  | 8 links (5.3 feet) |
| 6" Aspen | N58dWE | 7 links (4.6 feet) |
- 1916** A RIGHT OF WAY AND TRACK MAP for Minneapolis, St. Paul and Sault Ste. Marie Railway Company shows an angle and distances to both the Southeast and East Quarter corners of Section 19. The map also shows distances between culverts under the grade.
- 2023** A Cass County survey crew conducted a thorough search for physical evidence without success. Utilizing the existing southwest section corner, railroad grade, culverts and the 1916 railroad map the corner was set at an obliterated position.  
(Cass County Proj. 2023-004)

**CASS COUNTY COORDINATES (NAD 83 2011 ADJUSTMENT, NORTH ZONE)**  
**N-205549.15**  
**E-554580.80**

General Land Office Information on file in the MN historical Society, St. Paul MN. Copies on file in the Cass County Highway Department/Surveyors Office (CCHD/SO).

For additional information contact:  
**Cass County Highway Department**  
**County Surveyor's Office**  
8045 County Road 12  
Walker, MN 56484  
218-547-1211