



A000697379

**OFFICE OF THE COUNTY RECORDER
CASS COUNTY, MINNESOTA
CERTIFIED, FILED, AND/OR
RECORDED ON**

9/22/2023 10:58:56 AM

AS DOC #: A000697379

PAGES: 2

REC FEES: 0.00

**KATHRYN M. NORBY
CASS COUNTY RECORDER**

BY SF Dep TX#: 192097

I hereby certify that this survey, plan, or report was prepared by me or under my direct supervision, and that I am a duly Licensed Land Surveyor under the laws of the State of Minnesota.

Signature: _____

Jordan Chouanard
Jordan Chouanard

Date: _____

9-05-2023

Reg. No. _____

57077

NAD 1983/1996 CASS COUNTY COORDINATES

N= 206886.920

E= 436908.672

CERTIFICATE OF LOCATION OF GOVERNMENT CORNER

INDEX NO. C-13, East Quarter CORNER OF SECTION 4, TOWNSHIP 134, RANGE 32, STATE OF MINNESOTA, COUNTY OF CASS.

AT THE CORNER LOCATION SHOWN ON THE SKETCH:

- ON 08-15-2023 FOUND A(N) Nothing
DATE
- LEFT MONUMENT AS FOUND, LOWERED MONUMENT, REMOVED MONUMENT (EXPLAIN)
- ON 08-15-2023 PLACED A(N) Iron pipe with plastic cap stamped "RLS 57077," up 1.0
DATE

SKETCH OF REFERENCE TIES

MONUMENT MARKED:

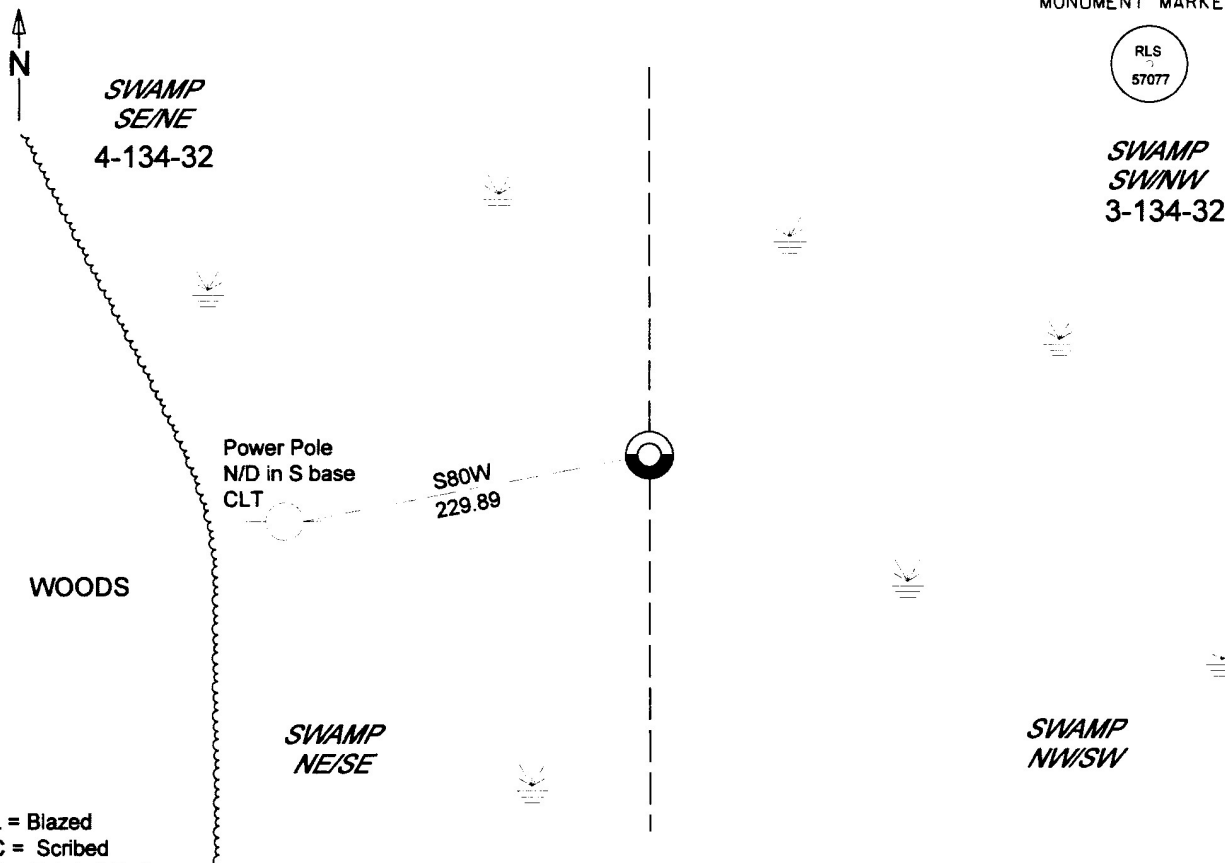

BL = Blazed
 SC = Scribed
 PR = Painted Red
 CLT = Corner Location Tag

Sketch Not to Scale.

STATEMENT OF EVIDENCE RELATIVE TO THIS CORNER LOCATION IS ON THE BACK OF THE PAGE



STATEMENT OF EVIDENCE:

EAST QUARTER CORNER OF SECTION 04,
TOWNSHIP 134 NORTH, RANGE 32 WEST CASS
COUNTY, MINNESOTA

1870 The original survey for the subdivision of T132-R32W was run and a wood post was set to mark the corner along with the following bearing ties.

12" Black Pine	S05W	685 links (452.10)
9" Aspen	S07E	680 links (448.80)

Thomas B. Walker
William P. Allen
U.S. Deputy Surveyors

2023 Crews at Kramer Leas Deleo searched for original corner evidence and found nothing. The corner location is considered lost, the corner location was derived by proportional measure online between the Northeast and Southeast corners of Section 4. An iron pipe with plastic cap stamped "RLS 57077" was set to mark the corner. The following bearing tie was set.

Power Pole	S80W	229.89
------------	------	--------

For additional information contact:
Kramer Leas Deleo PC
1120 Industrial Park Road Southwest
Brainerd, MN. 56401
218-829-5333

Page 2 of 2