



A000689783

OFFICE OF THE COUNTY RECORDER
CASS COUNTY, MINNESOTA
CERTIFIED, FILED, AND/OR
RECORDED ON

11/15/2022 10:59:02 AM

AS DOC #: A000689783

PAGES: 2

REC FEES: 0.00

KATHRYN M. NORBY
CASS COUNTY RECORDER

BY SF _____ Dep TX#: 185830

I hereby certify that this survey, plan, or report was prepared by me or under my direct supervision and that I am a duly Licensed Land Surveyor under the laws of the state of Minnesota.

Daniel J. McAninch 14 Nov 2022

Daniel J. McAninch Date
MN LIC. #25684

Page 1 of 2 A000689783

CERTIFICATE OF LOCATION OF GOVERNMENT CORNER

East Quarter Corner of Section 22, Township 141 N., Range 25 P.M. 5th
County of Cass, State of Minnesota

At the corner location shown on the sketch:

- On _____ found _____
- left monument as found lowered monument removed monument (explain)
- On May 23, 2022 set 2-1/4" diameter X 5' long iron pipe with a
3-1/2" diameter aluminum cap.

SKETCH OF REFERENCE TIES

(NOT TO SCALE)

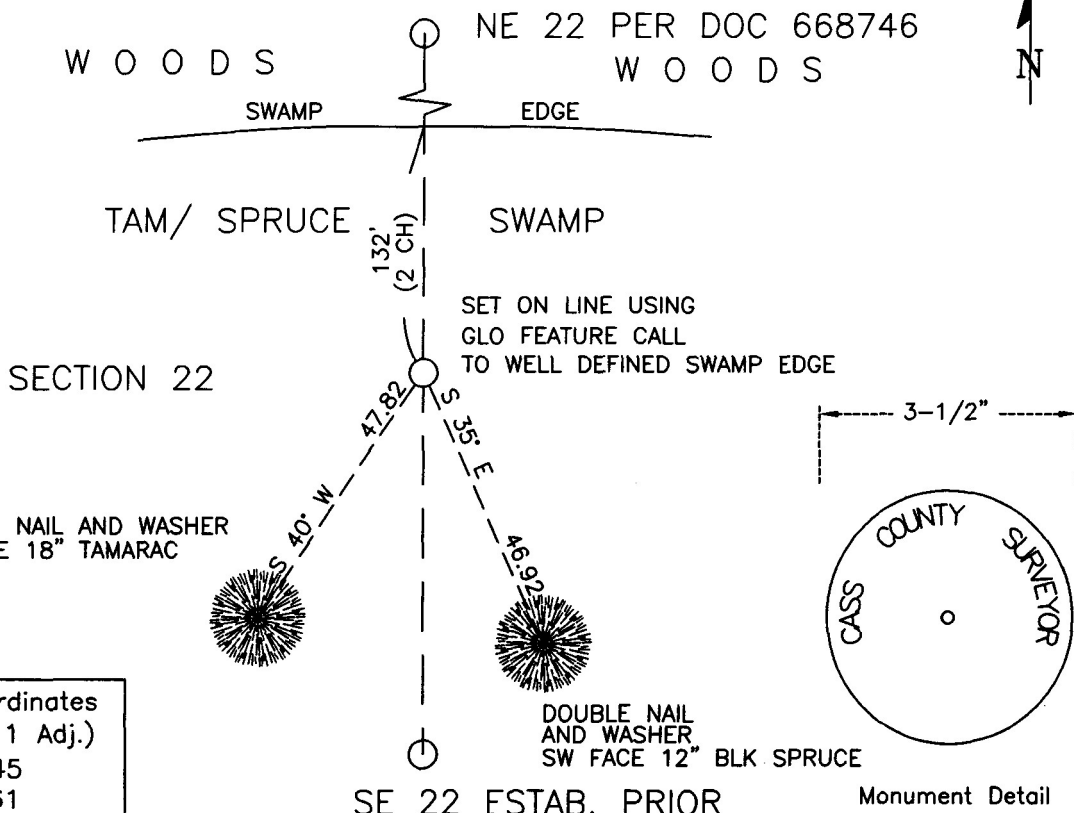

Cass County Coordinates
(North Zone, 2011 Adj.)
N: 176385.145
E: 599594.461

SE 22 ESTAB. PRIOR

Monument Detail

