

Page 1 of 2
A000673890



A000673890
OFFICE OF THE COUNTY RECORDER
CASS COUNTY, MINNESOTA
CERTIFIED, FILED, AND/OR
RECORDED ON
6/25/2021 10:25:43 AM
AS DOC #: A000673890
PAGES: 2
REC FEES: 0.00
KATHRYN M. NORBY
CASS COUNTY RECORDER
BY NG Dep TX#: 172922

Index No. L.0-19.0

CERTIFICATE OF LOCATION OF GOVERNMENT CORNER

 C 1/4 Corner of Section 14 , Township 143 N , Range 30 W , 5th P.M.
County of Cass, State of Minnesota

At the corner location shown on the sketch :

- On June 21, 2021 found GLO iron post monument in good condition, down 7"
- left monument as found lowered monument removed monument (explain)
- On _____ set _____

SKETCH OF REFERENCE TIES (NOT TO SCALE)

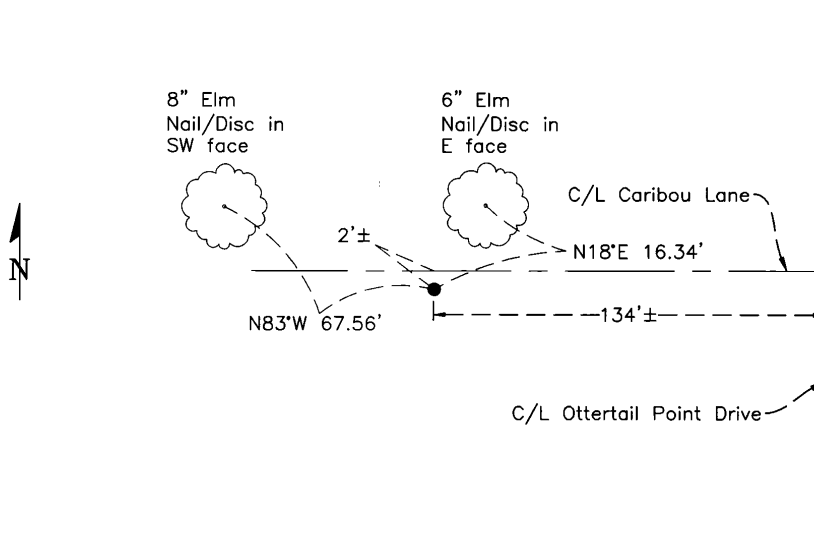

Cass County Coordinates
(North Zone, NAD83/2011)
N: 244,654.385
E: 445,777.198

Statement of evidence relative to this corner location is on the back of this page

I hereby certify that this survey, plan, or report was prepared by me or under my direct supervision and that I am a duly Licensed Land Surveyor under the laws of the state of Minnesota.



Aaron J. Skattum
Cass County Surveyor
MN License No. 54139

 6-24-2021
Date



Index No. L.O-19.0

STATEMENT OF EVIDENCE

Center 1/4 Corner of Sec. 14, T.143N., R.30W., 5th P.M., Cass County, MN

1875 Corner was not set during the original GLO survey of this township.

1924 E.G. Harrington, U.S. General Land Office, during a dependent resurvey and subdivision of this township set a 1"x36" iron post monument with brass cap, with the following ties noted:

16" Maple	N55°45'E	58 links (38.28')
8" Maple	N60°15'W	74 links (48.84')

Information on file at the MN Historical Society, St. Paul, MN. Copies filed with the Cass County Surveyor's Office (CCSO).

2021 A. Skattum, Cass County Surveyor, (CCSO Project #2021.025) found the GLO iron post monument with brass cap, up 4". The monument was in good condition and as described in the 1924 GLO notes. The following ties were noted:

16" Maple	N55°45'E	38.28'	1924 BT, no evidence found
8" Maple	N60°15'W	48.84'	1924 BT, no evidence found
8" Elm	N83°W	67.56'	New BT, nail & disc in SW face
6" Elm	N18°E	16.34'	New BT, nail & disc in east face